

TECHNICAL MANUAL
DIRECT SUPPORT, GENERAL SUPPORT AND
DEPOT MAINTENANCE REPAIR PARTS AND
SPECIAL TOOLS LISTS

CRANE, SHOVEL, TRUCK MOUNTED,
20 TON, 3/4 CU YD., GED 6 X 6
NSN 3810-00-861-8088
HARNISCHFEGER MODEL M320T

CHANGE }
NO. 1 }

HEADQUARTERS
DEPARTMENT OF THE ARMY
WASHINGTON, DC, 2 July 1987

**DIRECT SUPPORT AND GENERAL SUPPORT MAINTENANCE
REPAIR PARTS AND SPECIAL TOOLS LISTS
(INCLUDING DEPOT MAINTENANCE REPAIR PARTS AND
SPECIAL TOOLS LISTS)**

**CRANE, SHOVEL, TRUCK MOUNTED, 20 TON, 3/4 CU YD., GED 6 x 6
NSN 3810-00-861-8088
HARNISCHFEGER MODEL M320T**

Current as of 29 December 1986

TM 5-3810-288-34P, 28 May 1985, is changed as follows:

1. Remove old pages and insert new pages as indicated below.

<i>Remove Pages</i>	<i>Insert Pages</i>	<i>Remove Pages</i>	<i>Insert Pages</i>
vii through x	vii through x	321 and 322	321 and 322
9 through 20	9 through 20	325 through 332	325 through 332
23 through 28	23 through 28	337 through 342/(343 blank)	337 through 342/(343 blank)
33 through 38	33 through 38	345 through 350/(351 blank)	345 through 350/(351 blank)
43 through 46/(47 blank)	43 through 46/(47 blank)	353 and 354	353 and 354
49 through 54	49 through 54	357 and 358/(359 blank)	357 and 358/(359 blank)
57 through 60	57 through 60	361 and 362	361 and 362
63 and 64	63 and 64	365 and 366/(367 blank)	365 and 366/(367 blank)
67 and 68	67 and 68	371 and 372/(373 blank)	371 and 372/(373 blank)
71 through 74	71 through 74	391 and 392	391 and 392
77 and 78	77 and 78	395 through 404/(405 blank)	395 through 404/(405 blank)
81 through 88/(89 blank)	81 through 88/(89 blank)	407 and 408/(409 blank)	407 and 408/(409 blank)
91 and 92	91 and 92	411 through 428	411 through 428
95 through 108/(109 blank)	95 through 108/(109 blank)	431 and 432/(433 blank)	431 and 432/(433 blank)
113 through 124/(125 blank)	113 through 124/(125 blank)	435 and 436/(437 blank)	435 and 436/(437 blank)
127 and 128	127 and 128	439 and 440/(441 blank)	439 and 440/(441 blank)
131 and 132	131 and 132	447 and 448/(449 blank)	447 and 448/(449 blank)
135 and 136/(137 blank)	135 and 136/(137 blank)	451 through 454	451 through 454
139 through 144	139 through 144	459 through 474	459 through 474
147 and 148/(149 blank)	147 and 148/(149 blank)	477 and 478/(479 blank)	477 and 478/(479 blank)
151 and 152/(153 blank)	151 and 152/(153 blank)	481 and 482/(483 blank)	481 and 482/(483 blank)
159 and 160	159 and 160	485 and 486/(487 blank)	485 and 486/(487 blank)
165 through 168	165 through 168	493 and 494/(495 blank)	493 and 494/(495 blank)
173 through 178	173 through 178	497 through 500	497 through 500
183 through 188/(189 blank)	183 through 188/(189 blank)	503 through 506/(507 blank)	503 through 506/(507 blank)
193 and 194/(195 blank)	193 and 194/(195 blank)	509 and 510	509 through 510.1/(511 blank)
197 through 208	197 through 208	513 and 514	513 and 514
213 through 222/(223 blank)	213 through 222/(223 blank)	523 through 526/(527 blank)	523 through 526/(527 blank)
225 through 240/(241 blank)	225 through 239/(240 & 241 deleted)	529 through 534/(535 blank)	529 through 534/(535 blank)
255 through 258/(259 blank)	255 through 258/(259 blank)	539 and 540/(541 blank)	539 and 540/(541 blank)
261 through 264/(265 blank)	261 through 264/(265 blank)	545 through 550/(551 blank)	545 through 550/(551 blank)
267 and 268/(269 blank)	267 and 268/(269 blank)	557 and 558	557 and 558
271 and 272/(273 blank)	271 and 272/(273 blank)	563 through 566/(567 blank)	563 through 566/(567 blank)
275 and 276/(277 blank)	275 and 276/(277 blank)	569 through 574	569 through 574
279 and 280	279 and 280	577 and 578/(579 blank)	577 and 578/(579 blank)
285 and 286/(287 blank)	285 and 286/(287 blank)	581 through 584	581 through 584
289 through 292/(293 blank)	289 through 292/(293 blank)	589 and 590	589 and 590
297 through 306	297 through 306	593 and 594	593 and 594
		615 and 616	615 and 616

<i>Remove Pages</i>	<i>Insert Pages</i>	<i>Remove Pages</i>	<i>Insert Pages</i>
621 and 622	621 and 622	743 and 744	743 and 744
625 through 628/(629 blank)	625 through 628/(629 blank)	749 through 752	749 through 752
633 through 644	633 through 644	757 and 758	757 and 758
649 through 654	649 through 654	761 and 762/(763 blank)	761 and 762/(763 blank)
667 through 670	667 through 670	765 through 770/(771 blank)	765 through 770/(771 blank)
673 and 674/(675 blank)	673 and 674/(675 blank)	773 through 776/(777 blank)	773 through 776/(777 blank)
677 and 678/(679 blank)	677 and 678/(679 blank)	779 and 780	779 and 780
683 through 690/(691 blank)	683 through 690/(691 blank)	783 through 786/(787 blank)	783 through 786/(787 blank)
693 and 694	693 and 694	793 and 794/(795 blank)	793 and 794/(795 blank)
697 and 698	697 and 698	797 and 798/(799 blank)	797 and 798/(799 blank)
701 through 722/(723 blank)	701 through 722/(723 blank)	801 through 808/(809 blank)	801 through 808/(809 blank)
725 and 726/(727 blank)	725 and 726/(727 blank)	817 and 818/(819 blank)	817 and 818/(819 blank)
729 and 730/(731 blank)	729 and 730/(731 blank)	821 and 822/(823 blank)	821 and 822/(823 blank)
733 and 734/(735 blank)	733 and 734/(735 blank)	825 and 826	825 and 826
739 and 740/(741 blank)	739 and 740/(741 blank)	829 through 912	829 through 915

2. File this change sheet in front of the publication for reference purposes.

By Order of the Secretary of the Army:

JOHN A. WICKHAM, JR.
General, United States Army
Chief of Staff

Official:

R. L. DILWORTH
Brigadier General, United States Army
The Adjutant General

DISTRIBUTION:

To be distributed in accordance with DA Form 12-25A-R, Direct Support and General Support Maintenance requirements for Crane, Shovel, Truck-mounted, 20T, 3/4 cu yd, GED, 6x6, HARNISCHFEGGER Model M320T.

DIRECT SUPPORT AND GENERAL SUPPORT MAINTENANCE
REPAIR PARTS AND SPECIAL TOOLS LISTS
(INCLUDING DEPOT MAINTENANCE REPAIR PARTS AND
SPECIAL TOOLS LISTS)

CRANE, SHOVEL, TRUCK MOUNTED, 20 TON, 3/4 CU YD., GED 6 X 6
NSN 3810-00-861-8088
HARNISCHFEGER MODEL M320T
CURRENT AS OF

CURRENT AS OF 23 AUGUST 1984

REPORTING ERRORS AND RECOMMENDING IMPROVEMENTS

You can help improve this manual. If you find any mistakes or if you know of a way to improve the procedures, please let us know. Mail your letter, DA Form 2028 (Recommended Changes to Publications and Blank Forms), or DA Form 2028-2 located in back of this manual direct to: U.S. Army Tank-Automotive Command, ATTN: AMSTA-MB, Warren, MI 48397-5000. A reply will be furnished to you.

TABLE OF CONTENTS

			Page	Illus Fig
SECTION	I.	INTRODUCTION	1	
SECTION	II.	REPAIR PARTS LIST.....	7	
GROUP	01	ENGINE		
		0100—ENGINE ASSEMBLY.....	7	
		CRANE ENGINE.....	7	1
		CARRIER ENGINE	9	2
		0101—CRANKCASE, BLOCK, CYLINDER HEAD	11	

*This publication supersedes TM 5-3810-288-35P dated 27 October 1970 and all changes.

TABLE OF CONTENTS

	Illus Page	Fig
CRANE ENGINE CYLINDER HEAD.....	11	3
CRANE ENGINE SIDE COVERS	13	4
CRANE ENGINE CYLINDER BLOCK PLUGS	15	5
CRANE ENGINE CYLINDER BLOCK ASSEMBLY	17	6
CARRIER ENGINE BLOCK DRAIN.....	19	7
CARRIER ENGINE WATER CONNECTION FOR AIR COMPRESSOR AND HEATER	21	8
CARRIER ENGINE CYLINDER HEAD ASSEMBLY.....	23	9
CARRIER ENGINE PLUGS AND COVERS	25	10
CARRIER ENGINE BLOCK AND RELATED PARTS.....	27	11
CARRIER ENGINE CYLINDER BLOCK ASSEMBLY.....	29	12
0102—CRANKSHAFT.....	31	
CRANE ENGINE CRANKSHAFT ASSEMBLY	31	13
CARRIER ENGINE CRANKSHAFT ASSEMBLY	33	14
CARRIER ENGINE CRANKSHAFT RELATED PARTS	35	15
0103—FLYWHEEL ASSEMBLY	37	
CRANE ENGINE FLYWHEEL	37	16
CRANE ENGINE FLYWHEEL HOUSING	39	17
CARRIER ENGINE	41	18
CARRIER ENGINE FLYWHEEL HOUSING	43	19
0104—PISTONS, CONNECTING RODS	45	
CRANE ENGINE PISTONS AND RELATED PARTS.....	45	20
CARRIER ENGINE PISTONS AND RELATED PARTS	49	21
0105—VALVES, CAMSHAFT AND TIMING SYSTEM	51	
CRANE ENGINE ROCKER ARM COVER ASSEMBLY	51	22
CRANE ENGINE ROCKER ARM ASSEMBLY	53	23
CRANE ENGINE VALVES.....	55	24
CRANE ENGINE FRONT GEAR COVER	57	25
CRANE ENGINE CAMSHAFT AND IDLER GEAR ASSEMBLY	59	26
CRANE ENGINE LIFTER COVERS	61	27
CARRIER ENGINE ROCKER ARM COVER ASSEMBLY.....	63	28
CARRIER ENGINE VALVES	65	29
CARRIER ENGINE FRONT COVERS	67	30
CARRIER ENGINE CAMSHAFT AND IDLER GEAR ASSEMBLY.....	69	31
CARRIER ENGINE LIFTER COVERS.....	71	32
0106—ENGINE LUBRICATION SYSTEM	73	
CRANE OIL FUME EXTRACTOR	73	33
OIL FUME EXTRACTOR EXPLODED VIEW	75	34
CRANE ENGINE OIL FILTER.....	77	35
CRANE ENGINE OIL FILTER EXPLODED VIEW	79	36
CRANE ENGINE OIL COOLER ASSEMBLY	81	37
CRANE ENGINE LEVEL INDICATOR AND OIL PAN.....	83	38
CRANE ENGINE OIL PUMP.....	85	39
CRANE ENGINE OIL PUMP EXPLODED VIEW.....	87	40
CRANE ENGINE OIL FILLER TUBE	91	41
CARRIER ENGINE OIL FUME EXTRACTOR.....	93	42
CARRIER ENGINE OIL FILTER	95	43
CARRIER ENGINE OIL FILTER ASSEMBLY.....	97	44
CARRIER ENGINE OIL COOLER ASSEMBLY.....	99	45
CARRIER ENGINE OIL COOLER EXPLODED VIEW	101	46

TABLE OF CONTENTS

	Illus Page	Fig
CARRIER ENGINE OIL LEVEL GAUGE AND OIL PAN	103	47
CARRIER ENGINE OIL PUMP	105	48
CARRIER ENGINE OIL PUMP ASSEMBLY EXPLODED VIEW.....	107	49
CARRIER ENGINE OIL PRESSURE RELIEF VALVE	111	50
CARRIER ENGINE OIL FILLER	113	51
0108—MANIFOLDS	115	
CRANE ENGINE INTAKE AND EXHAUST MANIFOLD	115	52
CARRIER ENGINE INTAKE MANIFOLD	117	53
CARRIER ENGINE EXHAUST MANIFOLD	119	54
 GROUP 02		
CLUTCH		
0200—CLUTCH ASSEMBLY	121	
CRANE CLUTCH ASSEMBLY.....	121	55
CARRIER CLUTCH ASSEMBLY	123	56
CARRIER TRANSMISSION CLUTCH ASSEMBLY AND CLUTCH SHAFT	127	57
0202—CLUTCH RELEASE MECHANISM.....	129	
CRANE CLUTCH RELEASE LEVER	129	58
CRANE CLUTCH RELEASE FORK	131	59
CRANE CLUTCH RELEASE COMPONENTS	133	60
CARRIER CLUTCH RELEASE MECHANISM.....	135	61
 GROUP 03		
FUEL SYSTEM		
0301—CARBURETOR, FUEL INJECTOR	139	
CRANE ENGINE CARBURETOR.....	139	62
CRANE ENGINE CARBURETOR EXPLODED VIEW	141	63
CARRIER ENGINE CARBURETOR	145	64
CARRIER ENGINE CARBURETOR EXPLODED VIEW	147	65
CARRIER ENGINE CARBURETOR EXPLODED VIEW	151	66
0302—FUEL PUMP	155	
CRANE ENGINE FUEL PUMP	155	67
CARRIER ENGINE FUEL PUMP.....	157	68
0304—AIR CLEANER	159	
CRANE AIR INDUCTION SYSTEM.....	159	69
CARRIER AIR INDUCTION SYSTEM.....	161	70
CARRIER AIR CLEANER ASSEMBLY.....	163	71
0306—TANKS, LINES, FITTINGS, HEADERS.....	165	
CRANE ENGINE FUEL LINES AND FITTINGS	165	72
CRANE FUEL TANK ASSEMBLY	167	73
CARRIER ENGINE FUEL LINES AND FITTINGS	169	74
CARRIER FUEL TANK ASSEMBLY.....	171	75
CARRIER CARBURETOR LINES AND FITTINGS AND CRANE FUEL PUMP LINES AND FITTINGS.....	173	76
CARRIER FUEL PUMP LINES AND FITTINGS.....	175	77
0308—ENGINE SPEED GOVERNOR AND CONTROLS	177	
CRANE GOVERNOR.....	177	78
CRANE GOVERNOR EXPLODED VIEW.....	179	79
CARRIER ENGINE GOVERNOR VERTICLE LINKAGE	183	80
CARRIER ENGINE GOVERNOR AND LINKAGE	185	81
CARRIER ENGINE GOVERNOR EXPLODED VIEW	187	82
0309—FUEL FILTERS	191	

TABLE OF CONTENTS

	Page	Illus Fig
CARRIER FUEL FILTER	191	83
0311—ENGINE STARTING AIDS.....	193	
CARRIER FUEL PRIMER PUMP ASSEMBLY	193	84
CRANE FUEL PRIMER LINES AND FITTINGS.....	197	85
CARRIER FUEL PRIMER LINES AND FITTINGS	199	86
0312—ACCELERATOR, THROTTLE OR CHOKE CONTROLS	201	
CRANE CHOKE CONTROL ASSEMBLY.....	201	87
CRANE THROTTLE ASSEMBLY	203	88
CRANE THROTTLE ASSEMBLY EXPLODED VIEW	205	89
CARRIER THROTTLE CONTROLS	207	90
 GROUP 04		
EXHAUST SYSTEM		
0401—MUFFLER AND PIPES.....	209	
CRANE EXHAUST SYSTEM.....	209	91
CARRIER EXHAUST SYSTEM	211	92
 GROUP 05		
COOLING SYSTEM		
0501—RADIATOR, EVAPORATOR COOLER, OR HEAT EXCHANGER.....	213	
CRANE SHUTTER GUARD	213	93
CRANE RADIATOR	215	94
CARRIER RADIATOR	217	95
0503—WATER MANIFOLD, HEADERS, THERMOSTATS AND HOUSING GASKET	219	
CRANE ENGINE THERMOSTAT AND HOUSING	219	96
CARRIER ENGINE WATER MANIFOLD AND THERMOSTAT	221	97
CRANE RADIATOR HOSES	225	98
CARRIER RADIATOR HOSES.....	227	99
0504—WATER PUMP	229	
CRANE ENGINE WATER PUMP ASSEMBLY	229	100
CRANE ENGINE WATER PUMP ASSEMBLY EXPLODED VIEW	231	101
CARRIER ENGINE WATER PUMP	233	102
CARRIER ENGINE WATER PUMP ASSEMBLY EXPLODED VIEW.....	235	103
0505—FAN ASSEMBLY.....	237	
CRANE ENGINE FAN ASSEMBLY	237	104
CARRIER ENGINE FAN AND HUB ASSEMBLY	239	105
CARRIER ENGINE FAN HUB ASSEMBLY EXPLODED VIEW	243	106
CARRIER ENGINE FAN BELT SHOE.....	245	107
CARRIER ENGINE BELT ADJUSTER ASSEMBLY.....	247	108
CRANE ENGINE FAN GUARD.....	249	109
 GROUP 06		
ELECTRICAL SYSTEM		
0601—GENERATOR, ALTERNATOR.....	251	
CRANE ALTERNATOR FAN GUARD	251	110
CRANE ALTERNATOR ASSEMBLY	253	111
CARRIER ALTERNATOR ASSEMBLY	255	112
CRANE AND CARRIER GENERATOR EXPLODED VIEW	257	113
CRANE AND CARRIER GENERATOR EXPLODED VIEW	261	114
0603—STARTING MOTOR	263	
CRANE ENGINE STARTER ASSEMBLY.....	263	115

TABLE OF CONTENTS

	Page	Illus Fig
CRANE ENGINE STARTER ASSEMBLY EXPLODED VIEW.....	267	116
CARRIER ENGINE STARTER ASSEMBLY.....	271	117
CARRIER ENGINE STARTER ASSEMBLY EXPLODED VIEW.....	275	118
CARRIER ENGINE STARTER RELAY.....	279	119
0605—IGNITION COMPONENTS.....	281	
CRANE ENGINE DISTRIBUTOR EXPLODED VIEW.....	281	120
CRANE ENGINE IGNITION COIL EXPLODED VIEW.....	285	121
CARRIER ENGINE IGNITION COMPONENTS, SPARK PLUGS AND CABLES.....	289	122
CARRIER ENGINE DISTRIBUTOR EXPLODED VIEW.....	291	123
CARRIER ENGINE IGNITION COIL EXPLODED VIEW.....	295	124
0606—ENGINE SAFETY CONTROLS.....	297	
POLARITY RELAY.....	297	125
0607—INSTRUMENT OR ENGINE CONTROL PANEL.....		299
CRANE CAB INSTRUMENT PANEL.....	299	126
CARRIER INSTRUMENT PANEL.....	301	127
0608—MISCELLANEOUS ITEMS.....	303	
CRANE TERMINAL BLOCKS, SWITCHES AND RESISTORS.....	303	128
CARRIER SIGNAL LIGHT ASSEMBLY, STOPLIGHT AND HEADLIGHT DIMMER SWITCHES.....	305	129
0609—LIGHTS.....		307
SPOTLIGHT AND FLOODLIGHT ASSEMBLY AND MOUNTING.....	307	130
CRANE CLEARANCE MARKER LIGHTS AND MOUNTING.....	309	131
CRANE CAB FLOODLIGHT AND CLEARANCE LIGHT BRACKET ASSEMBLIES.....	311	132
HEADLIGHT ASSEMBLY.....	313	133
DIRECTIONAL LIGHTS.....	315	134
SERVICE BLACKOUT LIGHTS.....	317	135
CARRIER CLEARANCE MARKER LIGHTS.....	319	136
BLACKOUT CLEARANCE LIGHT.....	321	137
BLACKOUT HEADLIGHT.....	323	138
DOME LIGHT AND MOUNTING.....	325	139
0610—SENDING UNITS AND WARNING SWITCHES.....	327	
WARNING HORN.....	327	140
SENDING UNITS.....	329	141
CARRIER FUEL GAGE SENDING UNIT.....	331	142
0611—HORN, SIREN.....	333	
ELECTRIC HORN.....	333	143
0612—BATTERIES, STORAGE.....	335	
BATTERY BOX ASSEMBLY.....	335	144
0613—HULL OR CHASSIS WIRING HARNESS.....	337	
ELECTRICAL WIRING HARNESSES.....	337	145
CARRIER CAB WIRING DIAGRAM.....	339	146
CARRIER FRAME AND PLATFORM WIRING DIAGRAM.....	341	147
CARRIER ENGINE WIRING DIAGRAM.....	345	148
GROUP 07 TRANSMISSION		
0700—TRANSMISSION ASSEMBLY.....	347	
CRANE TRANSMISSION TOP COVER.....	347	149
CRANE TRANSMISSION.....	349	150

TABLE OF CONTENTS

	Page	Illus Fig
CARRIER TRANSMISSION ASSEMBLY	353	151
CARRIER TRANSMISSION PLUGS AND COVERS.....	355	152
0701—TRANSMISSION SHAFTS	357	
CARRIER TRANSMISSION INPUT SHAFT AND COUNTERSHAFT ASSEMBLY	357	153
CARRIER TRANSMISSION REVERSE IDLER SHAFT AND COUNTERSHAFT ASSEMBLY	361	154
0703—TRANSMISSION CONTROL ASSEMBLY.....	363	
TRANSMISSION REMOTE CONTROL ASSEMBLY.....	363	155
CARRIER TRANSMISSION MANUAL CONTROL ASSEMBLY.....	365	156
CARRIER TRANSMISSION HIGH LOW RANGE SHIFT FORK ASSEMBLY AND AIR CYLINDER	369	157
0705- TRANSMISSION SHIFTING COMPONENTS.....	371	
CARRIER TRANSMISSION CONTROL ASSEMBLY.....	371	158
CARRIER TRANSMISSION SHIFT LEVER ASSEMBLY.....	375	159
CARRIER TRANSMISSION HIGH LOW RANGE SWITCH ASSEMBLY	377	160
0710—TRANSMISSION ASSEMBLY	379	
CARRIER TRANSMISSION DROP GEAR UNIT AND HOUSING	379	161
0721—COOLERS, PUMPS, MOTORS.....	383	
CARRIER TRANSMISSION HIGH AND LOW RANGE CONTROL COMPONENTS.....	383	162
GROUP 08		
TRANSFER, FINAL DRIVE, PLANETARY AND DROP GEAR BOX ASSEMBLIES		
0801—POWER TRANSFER, FINAL DRIVE, PLANETARY OR DROP GEAR BOX ASSEMBLIES.....	385	
CARRIER TRANSFER CASE AND MOUNTING	385	163
CARRIER TRANSFER CASE AND RELATED COMPONENTS.....	387	164
CARRIER TRANSFER CASE MAIN IDLER SHAFT AND DRIVEN SHAFT COMPONENTS	391	165
GROUP 09		
PROPELLER, PROPELLER SHAFTS, UNIVERSAL JOINTS, COUPLER AND CLAMP ASSEMBLY		
0900—PROPELLER SHAFTS	395	
CRANE PROPELLER SHAFT ASSEMBLY AND MOUNTING.....	395	166
CRANE PROPELLER AND WORM SHAFT ASSEMBLIES.....	397	167
CARRIER PROPELLER SHAFT AND MOUNTING	399	168
CARRIER TRANSMISSION TO TRANSFER CASE PROPELLER SHAFT	401	169
CARRIER FRONT AND REAR AXLE PROPELLER SHAFTS.....	403	170
GROUP 10		
FRONT AXLE		
1000—FRONT AXLE ASSEMBLY	407	
FRONT AXLE DRIVE SHAFT AND JOINT ASSEMBLY MOUNTING.....	407	171
FRONT AXLE HOUSING ASSEMBLY	411	172
1002—DIFFERENTIAL	413	
FRONT DIFFERENTIAL ASSEMBLY AND MOUNTING.....	413	173

TABLE OF CONTENTS

	Page	Illus Fig
1004—STEERING AND LEANING WHEEL MECHANISM	417	
STEERING KNUCKLE MOUNTING	417	174
GROUP 11		
REAR AXLE		
1100—REAR AXLE ASSEMBLY.....	419	
REAR TANDEM AXLE AND HOUSING	419	175
1101—HOUSING, BEAM, HOUSING COVERS, PLUGS SEALS, ETC.....	421	
TANDEM AXLE SUSPENSION ASSEMBLY.....	421	176
1102—DIFFERENTIAL	423	
DIFFERENTIAL LOCKOUT VALVE, LINES, AND FITTINGS	423	177
DIFFERENTIAL LOCKOUT VALVE ASSEMBLY	425	178
FORWARD REAR AXLE DIFFERENTIAL ASSEMBLY	427	179
FORWARD REAR AXLE DIFFERENTIAL	431	180
REAR AXLE DIFFERENTIAL ASSEMBLY	435	181
REAR AXLE DIFFERENTIAL	439	182
GROUP 12		
BRAKES		
1202—SERVICE BRAKES.....	443	
FRONT BRAKE MOUNTING	443	183
REAR BRAKE MOUNTING	447	184
1208—AIR BRAKE SYSTEM	451	
LOW PRESSURE SWITCH HOSES AND FITTINGS	451	185
LOW PRESSURE INDICATOR FLAG, LINES AND FITTINGS	453	186
INDICATOR LOW AIR PRESSURE FLAG.....	455	187
HAND BRAKE VALVE ASSEMBLY, HOSE AND FITTINGS.....	457	188
TREADLE BRAKE VALVE ASSEMBLY, HOSES AND FITTINGS.....	459	189
THREE WAY CONTROL VALVE, LINES AND FITTINGS	461	190
TRACTOR PROTECTION CONTROL VALVE, LINES AND FITTINGS.....	463	191
PARKING BRAKE VALVE, LINES AND FITTINGS.....	465	192
DRAIN VALVE ASSEMBLY, LINES AND FITTINGS.....	467	193
PUSH PULL VALVE AND SYNCHRONIZER VALVE LINES AND FITTINGS	469	194
DOUBLE CHECK VALVE, LINES AND FITTINGS.....	471	195
AIR MANIFOLD, LINES AND FITTINGS.....	473	196
ALCOHOL EVAPORATOR, LINES AND FITTINGS	475	197
AIR RESERVOIR DRAIN LINES AND FITTINGS	477	198
AIR RESERVOIR, DRAIN, CHECK, LINES AND FITTINGS.....	481	199
DOUBLE CHECK, QUICK RELEASE LIMIT VALVES, LINES AND FITTINGS	485	200
DOUBLE CHECK, QUICK RELEASE LIMIT VALVES.....	489	201
QUICK DISCONNECT COUPLING	493	202
ELBOW ANCHORS, LINES, AND FITTINGS	497	203
DOUBLE CHECK VALVE, RELAY EMERGENCY VALVE LINES AND FITTINGS.....	499	204
FRONT BRAKE CHAMBER ASSEMBLY	503	205
REAR BRAKE CHAMBER ASSEMBLY.....	505	206
1209—AIR COMPRESSOR ASSEMBLY.....	509	
ENGINE AIR COMPRESSOR ASSEMBLY	509	207
AIR COMPRESSOR ASSEMBLY.....	510.3	207A
AIR COMPRESSOR CRANKSHAFT.....	510.7	207B
AIR COMPRESSOR PISTON ASSEMBLY	510.9	207C
AIR COMPRESSOR GOVERNOR ASSEMBLY.....	510.11	207D
1211—TRAILER BRAKE CONNECTIONS AND CONTROLS	513	

TABLE OF CONTENTS

	Page	Illus Fig
QUICK DISCONNECT COUPLINGS, TRACTOR PROTECTION VALVE, LINES AND FITTINGS	513	208
CHECK VALVE	517	209
TRACTOR PROTECTION VALVE	519	210
 GROUP 13 WHEELS AND TRACKS		
1311—WHEEL ASSEMBLY	521	
WHEELS	521	211
FRONT WHEEL AND BRAKE DRUM MOUNTING	523	212
REAR WHEEL AND BRAKE DRUM MOUNTING	525	213
1313—FIRES, TUBES, TIRE CHAINS.....	529	
TIRES AND TUBES	529	214
 GROUP 14 STEERING		
1401—MECHANICAL STEERING GEAR ASSEMBLY	531	
STEERING COLUMN DRAG LINK AND TIE ROD ASSEMBLY	531	215
1407—POWER STEERING GEAR ASSEMBLY	533	
POWER STEERING ASSEMBLY, HOSES AND FITTINGS	533	216
1410—HYDRAULIC PUMP OR FLUID MOTOR ASSEMBLY	537	
HYDRAULIC STEERING PUMP, BELT AND MOUNTING	537	217
HYDRAULIC STEERING PUMP.....	539	218
HYDRAULIC STEERING PUMP MOUNTING BRACKETS	543	219
1414—STEERING SYSTEM VALVES.....	545	
POWER STEERING GEAR SHAFT AND ADJUSTING SCREW ASSEMBLIES.....	545	220
POWER STEERING VALVE ASSEMBLY	547	221
ADAPTER AND RACK ASSEMBLY WORM VALVE.....	549	222
 GROUP 15 FRAME, TOWING ATTACHMENTS, DRAWBARS AND ARTICULATION SYSTEMS		
1501—FRAME ASSEMBLY	553	
FRAME AND FRAME BRACKETS	553	223
CARRIER BOOM RACK AND GRILL	557	224
1502—COUNTERWEIGHTS	559	
COUNTERWEIGHT ASSEMBLY	559	225
1504—SPARE WHEEL CARRIER AND TIRE LOCK	561	
SPARE WHEEL CARRIER AND BRACKET	561	226
1507—LANDING, GEAR, LEVELING JACKS.....	563	
FLOAT OUTRIGGERS	563	227
CRANE OUTRIGGER AND MOUNTING	565	228
 GROUP 16 SPRINGS AND SHOCK ABSORBERS		
1601—SPRINGS.....	569	
SPRING ASSEMBLY.....	569	229
1604—SHOCK ABSORBER EQUIPMENT	571	
SHOCK ABSORBERS.....	571	230
1605—TORQUE, RADIUS AND STABILIZER RODS	573	
TORSION BAR	573	231
TANDEM AXLE AND TORQUE ROD ASSEMBLY	575	232
 GROUP 18 BODY, CAB, HOOD AND HULL		
1801—BODY, CAB, HOOD, AND HULL ASSEMBLIES.....	577	

TABLE OF CONTENTS

	Page	Illus Fig
CAB ASSEMBLY LEFT SIDE	577	233
CAB ASSEMBLY CENTER.....	581	234
CAB SLIDING METAL DOOR.....	583	235
CAB SIDE PANEL LEFT SIDE	585	236
CAB REAR PANEL LEFT SIDE.....	587	237
CAB ENCLOSURE ASSEMBLY	589	238
CAB REAR SECTION ENGINE CANOPY.....	591	239
CAB SLIDING METAL DOOR AND RELATED PARTS	593	240
CAB OPERATOR CAB ASSEMBLY.....	595	241
CAB CENTER PANEL RIGHT SIDE.....	597	242
CAB REAR PANEL RIGHT SIDE	599	243
CAB PLATFORM ASSEMBLY.....	601	244
CARRIER ENGINE HOOD AND MOUNTING	603	245
CARRIER CAB AND MOUNTING	605	246
CARRIER CAB DOOR AND RELATED PARTS	607	247
CRANE CAB ASSEMBLY (RIGHT SIDE).....	611	248
CARRIER CAB ASSEMBLY	615	249
1802—FENDERS, RUNNING BOARD WITH MOUNTING, AND ATTACHING PARTS, OUTRIGGERS, WINDSHIELD, GLASS, ETC.....	617	
CRANE AND CARRIER GLASS.....	617	250
REAR FENDERS AND MOUNTINGS	619	251
1805—FLOORS, SUBFLOORS AND RELATED COMPONENTS.....	621	
CRANE HEATER ASSEMBLY FLOOR PLATES	621	252
CARRIER CAB FLOOR	623	253
CARRIER CAB PLATFORM AND MOUNTING.....	625	254
1806—UPHOLSTERY, SEATS AND CARPETS	627	
CRANE OPERATOR SEAT	627	255
CARRIER CAB SEAT ASSEMBLY.....	631	256
1808—STOWAGE RACKS, BOXES, STRAPS, CARRYING CASES, CABLE REELS, HOSE REELS.....	633	
TOOL BOX.....	633	257
 GROUP 22		
BODY, CHASSIS AND HULL ACCESSORY ITEMS		
2202—ACCESSORY ITEMS	635	
ACCESSORY ITEMS.....	635	258
CRANE HEATER ASSEMBLY LINES AND FITTINGS	637	259
CRANE HEATER ASSEMBLY.....	639	260
WINDSHIELD WIPER, LINES AND FITTINGS	641	261
WINDSHIELD WIPER ASSEMBLY	643	262
FLUID HORN, LINES AND FITTINGS.....	645	263
CAB REFLECTORS AND REAR VIEW MIRRORS.....	647	264
WINDSHIELD WASHER	649	265
2207—WINTERIZATION EQUIPMENT	651	
CAB HEATER, LINES AND FITTING	651	266
CAB HEATER ASSEMBLY.....	653	267
2210—DATA PLATES AND INSTRUCTION HOLDERS.....	655	
BOOM INFORMATION PLATES	655	268
CRANE CAB DATA PLATES.....	657	269
CRANE CAB INSTRUMENT PANEL NAME PLATES.....	659	270
CRANE ENGINE IDENTIFICATION PLATES	661	271

TABLE OF CONTENTS

		Page	Illus Fig
	CARRIER INSTRUMENT PANEL DATA PLATES	663	272
	ENGINE DATA PLATES	665	273
GROUP 24	HYDRAULIC AND FLUID SYSTEMS		
	2402—MANIFOLD AND OR CONTROL VALVES	667	
	CONTROL STAND VALVE	667	274
	2406—STRAINERS, FILTERS, LINES AND FITTINGS	669	
	SWIVEL JOINT	669	275
	CONTROL STAND TUBING AND FITTINGS	671	276
	HYDRAULIC SYSTEM	673	277
	HYDRAULIC SYSTEM LINES AND FITTINGS	677	278
	2407—HYDRAULIC CYLINDERS	681	
	CONTROL STAND MASTER CYLINDER	681	279
	CONTROL STAND MASTER CYLINDER EXPLODED VIEW	683	280
	SWING BRAKE MASTER CYLINDER	685	281
	2408—LIQUID TANKS OR RESERVOIRS	687	
	HYDRAULIC TANK AND FITTINGS	687	282
GROUP 43	GAS, AIR, AND VACUUM SYSTEMS		
	4316—ASSEMBLED HOSE, FITTINGS, LINES, BREATHERS, FILTERS AND TRAPS	689	
	AIR RESERVOIR LINES AND FITTINGS	689	283
	4317—MANIFOLD AND/OR CONTROL VALVES	693	
	AIR STARTER VALVES	693	284
	AIR STARTER VALVE ASSEMBLY	695	285
	4321—TANKS OR RESERVOIRS	697	
	AIR RESERVOIRS	697	286
GROUP 47	GAGES (NON ELECTRICAL), WEIGHING AND MEASURING DEVICES		
	4701—INSTRUMENTS (SPEED AND DISTANCE)	699	
	CRANE TACHOMETER	699	287
	CARRIER SPEEDOMETER AND TACHOMETER	701	288
	CARRIER TACHOMETER DRIVE	703	289
GROUP 73	CONCRETE AND ASPHALT EQUIPMENT COMPONENTS		
	7327—MECHANICAL LEVEL INDICATOR	715	
	BOOM ANGLE INDICATOR ASSEMBLY	715	294
GROUP 74	CRANES, SHOVELS AND EARTH MOVING EQUIPMENT COMPONENTS		
	7402—HOIST	717	

TABLE OF CONTENTS

	Page	Illus Fig
BOOM HOIST BRAKE BUFFER ASSEMBLY	717	295
CONTROL STAND ASSEMBLY AND MOUNTING	719	296
HOIST BRAKE ASSEMBLY	721	297
DIGGING BRAKE ASSEMBLY	725	298
DIGGING SHAFT ASSEMBLY	729	299
BOOM HOIST BRAKE ASSEMBLY	733	300
BOOM HOIST PAWL ASSEMBLY	737	301
7403—SWINGER	739	
SWING BRAKE CONTROL ASSEMBLY AND MOUNTING	739	302
SWING SHAFT ASSEMBLY	743	303
SWING BRAKE ASSEMBLY	745	304
7410—SHOVEL FRONT ATTACHMENTS	749	
IDLER SPROCKET ASSEMBLY	749	305
IDLER SHAFT ASSEMBLY	751	306
7411—CRANE DRAGLINE OR CLAMSHELL ATTACHMENTS	753	
BACKSTOP ASSEMBLY AND MOUNTING	753	307
BACKSTOP ASSEMBLY	755	308
UPPER SPREADER ASSEMBLY	757	309
HOOK ASSEMBLY	759	310
BOOM ASSEMBLY	761	311
ANTI ROTATION DEVICE	765	312
7414—BASE DECK	767	
REVOLVING FRAME	767	313
7415—CLUTCH	769	
HOIST AND DIGGING CLUTCH ASSEMBLY	769	314
REVERSING AND SWING LEFT AND RIGHT HAND CLUTCH ASSEMBLY	773	315
BOOM HOIST CLUTCH ASSEMBLY	775	316
7416—SHAFTS	779	
BOOM HOIST SHAFT ASSEMBLY	779	317
SWING VERTICAL SHAFT ASSEMBLY	783	318
SWING HORIZONTAL SHAFT ASSEMBLY	785	319
REVERSING SHAFT ASSEMBLY	789	320
HOIST SHAFT ASSEMBLY	793	321
GEAR AND CHAIN HOUSING	797	322
7419—TURNTABLE	801	
SWING LOCK ASSEMBLY	801	323
ROLLER UNIT ASSEMBLY	803	324
TURRET TURNTABLE ASSEMBLY	805	325
7420—MACHINERY GEAR CASE OR FRAME	807	
FINAL UPPER ASSEMBLY	807	326
7422—MACHINERY MECHANISM CONTROLS	811	
CONTROL STAND BOOM HOIST CLUTCH AND REAR DRUM BRAKE CONTROLS	811	327
CONTROL STAND FRONT DRUM CLUTCH AND REAR DRUM CLUTCH CONTROLS	815	328
CONTROL STAND SWING CLUTCH AND FRONT DRUM BRAKE CONTROLS	817	329
HOIST AND SWING CONTROL ASSEMBLY	821	330
7423—GANTRY	825	
GANTRY ASSEMBLY	825	331

TABLE OF CONTENTS

		Page	Illus Fig
GROUP 95	GENERAL USE STANDARDIZED PARTS		
	9501—BULK MATERIEL.....	827	
	BULK MATERIEL.....	827	BULK
SECTION III.	SPECIAL TOOLS LIST (NOT APPLICABLE)		
SECTION IV.	NATIONAL STOCK NUMBER AND PART NUMBER INDEX	829	

**DIRECT SUPPORT AND GENERAL SUPPORT MAINTENANCE
REPAIR PARTS AND SPECIAL TOOLS LISTS**

SECTION I. INTRODUCTION

1. Scope.

This manual lists and authorizes spares and repair parts; special tools; special Test, Measurement, and Diagnostic Equipment (TMDE); and other special support equipment required for performance of organizational, direct support, and general support maintenance of the Crane, Shovel, Truck Mounted. It authorizes the requisitioning, issue, and disposition of spares, repair parts and special tools as indicated by the Source, Maintenance and Recoverability (SMR) codes.

2. General.

This Repair Parts and Special Tools List is divided into the following sections:

a. Section II. Repair Parts List. A list of spares and repair parts authorized by this RPSTL for use in the performance of maintenance. The list also includes parts which must be removed for replacement of the authorized parts. Parts lists are composed of functional groups in ascending alphanumeric sequence, with the parts in each group listed in ascending figure and item number sequence. Bulk materials are listed in NSN sequence.

b. Section III. Special Tools List. A list of special tools, special TMDE, and other special support equipment authorized by this RPSTL for the performance of maintenance.

c. Section IV. National Stock Number and Part Number Index. A list, in National Item Identification Number (NIIN) sequence, of all National Stock Numbers (NSN) appearing in the listings, followed by a list in alphanumeric sequence of all part numbers appearing in the listings. National stock numbers and part numbers are cross-referenced to each illustration figure and item number appearance.

3. Explanation of Columns.

a. Illustration (Column (1)). This column is divided as follows:

(1) ((a) FIG NO.) Figure Number. Indicates the figure number illustrating an exploded view of a functional group.

(2) ((b) ITEM NO.). Indicates the number used to identify items called out in the illustration.

b. (SMR CODE (Column (2)). The Source, Maintenance, and Recoverability (SMR) code is a 5-position code containing supply/requisitioning information, maintenance category authorization criteria, and disposition instructions, as shown in the following breakout:

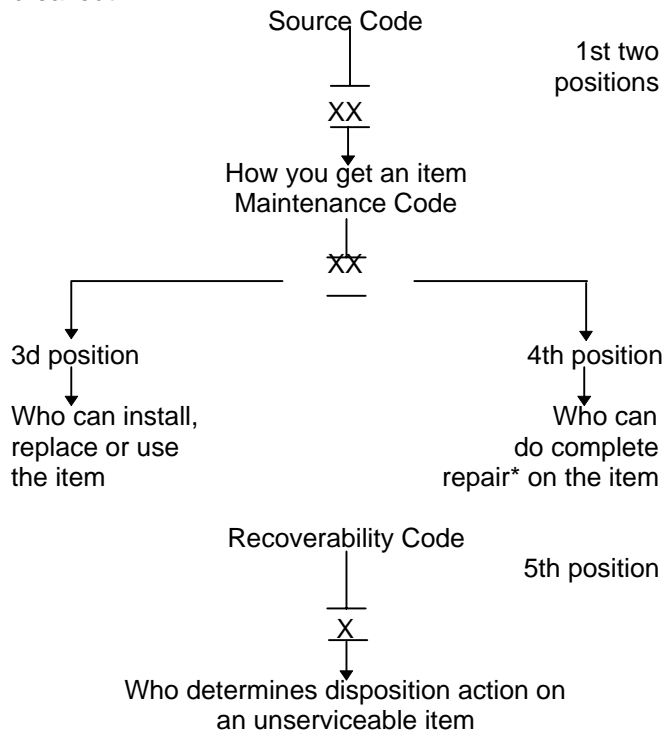

*Complete Repair: Maintenance capacity, capability, and authority to perform all the corrective maintenance tasks of the "Repair" function in a use/user environment in order to restore serviceability to a failed item.

(1) Source Code. The source code tells you how you get an item needed for maintenance, repair, or overhaul of an end item/equipment. Source codes are always the first two positions of the SMR code. Explanations of source codes follow:

Code Explanation

PA }
PB }
PC }
PD }
PE }
PF }
PG }

Stocked items; use the applicable NSN to request/requisition items with these source codes. They are authorized to the category indicated by the code entered in the 3d position of the SMR code.

KD }
KF }
KB }

Items with these codes are not to be requested/requisitioned individually. They are part of a kit which is authorized to the maintenance category indicated in the 3rd position of the SMR code. The complete kit must be requisitioned and applied.

MO-(Made at Org Category) }
MF-(Made at DS Category) }
MH-(Made at GS Category) }
MD-(Made at Depot) }

Items with these codes are not to be requested/requisitioned individually. They must be made from bulk material which is identified by NSN in the Description column and listed in the Bulk Material group in the repair parts list in this manual. If the item is authorized to you by the 3d position code of the SMR code, but the source code indicates it is made at a higher category, order the item from the higher category of maintenance.

AO-(Assembled by org Category) }
AF-(Assembled by DS Category) }

Items with these codes are not to be requested/requisitioned individually. The parts that make up the assembled item must be requisitioned or fabricated and assembled at the

AH-(Assembled by GS Category) }
AD-(Assembled by Depot) }

category of maintenance indicated by the source code. If the 3d position code of the SMR code authorizes you to replace the item, but the source code indicated the item is assembled at a higher category, order the item from the higher category of maintenance.

- XA Do not requisition an "XA"-coded item. Orders its next higher assembly. (Also, refer to the NOTE below.)
- XB If an "XB" item is not available from salvage, order it using the FSCM and part number given.
- XC Installation drawing, diagram, instruction sheet, field service drawing, that is identified by manufacturer's part number. Not applicable.
- XD Item is not stocked. Order an "XD"-code item through normal supply channels using the FSCM and part number given, if no NSN is available.

NOTE: Cannibalization or controlled exchange, when authorized, may be used as a source of supply for items with the above source codes, except for those source coded "XA".

(2) Maintenance Code. Maintenance codes tell you the category(s) of maintenance authorized to USE and REPAIR support items. The maintenance codes are entered in the third and fourth positions of the SMR Code as follows:

(a) The maintenance code entered in the third position tells you the lowest maintenance category authorized to remove, replace, and use an item. The maintenance code entered in the third position will indicate authorization to one of the following categories of maintenance.

Code	Application/Explanation
C	-Crew or operator maintenance done within organizational maintenance.
O	-Organizational category can remove, replace, and use the item.
F	-Direct support category can remove, replace, and use the item.
H	-General support category can remove, replace, and use the item.
L	-Specialized repair activity can remove, replace, and use the item.
D	-Depot category can remove, replace, and use the item.

(b) The maintenance code entered in the fourth position tells you whether or not the item is to be repaired and identifies the lowest maintenance category with the capability to do complete repair (i.e., perform all authorized repair functions). (NOTE: Some limited repair may be done on the item at a lower category of maintenance, if authorized by the Maintenance Allocation Chart (MAC) and SMR codes.) This position will contain one of the following maintenance codes.

Code	Application/Explanation
O	-Organizational is the lowest category that can do complete repair of the item.
F	-Direct support is the lowest category that can do complete repair of the item.
H	-General support is the lowest category that can do complete repair of the item.
L	-Specialized repair activity is the lowest category that can do complete repair of the item.
D	-Depot is the lowest category that can do complete repair of the item.
Z	-Nonreparable. No repair is authorized.

Code	Application/Explanation
B	No repair is authorized. (No parts or special tools are authorized for the maintenance of a "B" coded item.) However, the item may be reconditioned by adjusting, lubricating, etc., at the user level.

(3) Recoverability Code. Recoverability Codes are assigned to items to indicate the disposition action on unserviceable items. The recoverability code is entered in the fifth position of the SMR code as follows:

Recoverability Codes	Definition
Z	-Nonreparable item. When unserviceable, condemn and dispose of the item at the category of maintenance shown in 3d position of SMR code.
O	-Reparable item. When uneconomically repairable, condemn and dispose of the item at organizational category.
F	-Reparable item. When uneconomically repairable, condemn and dispose of the item at the direct support category.
H	-Reparable item. When uneconomically repairable, condemn and dispose of the item at the general support category.
D	-Reparable item. When beyond lower category repair capability, return to depot. Condemnation and disposal of item not authorized below depot category.
L	-Reparable item. Condemnation and disposal not authorized below specialized repair activity.
A	-Item requires special handling or condemnation procedures because of specific reasons (i.e., precious metal content, high dollar value, critical material or hazardous material). Refer to appropriate manuals/directives for specific instructions.

c. NATIONAL STOCK NUMBER (Column (3)). Lists the National stock number (NSN) assigned to the item. Use the NSN for requests/requisitions.

d. FSCM (Column (4)). The Federal Supply Code for Manufacturer (FSCM) is a 5-digit numeric code which is used to identify the manufacturer, distributor, or Government agency, etc., that supplies the item.

e. PART NUMBER (Column (5)). Indicates the primary number used by the manufacturer (individual, company, firm, corporation, or Government activity), which controls the design and characteristic of the item by means of its engineering drawings, specifications standards, and inspection requirements to identify an item or range of items.

NOTE: When you use an NSN to requisition an item, the item you receive may have a different part number from the part ordered, but go ahead and use or furnish it as the replacement part.

f. DESCRIPTION (Column (6)). This column includes the following information:

- (1) The Federal item name and, when required, a minimum description to identify the item.
- (2) The physical security classification. Not applicable.
- (3) Items that are included in kits and sets are listed below the name of the kit or set.
- (4) Spare/repair parts that make up an assembled item are listed immediately following the assembled item line entry. If the first item of a figure is indented, the assembly appears as the last item in the previous figure.
- (5) NSN's for bulk materials are referenced in the description column in the line item entry for the item to be manufactured/fabricated.
- (6) When the part to be used differs between serial numbers of the same model, the effective serial numbers are shown as the last line of the description.
- (7) The USABLE ON CODE. Not applicable.

(8) In the Special Tools List section, the Basis Of Issue (BOI) appears as the last line(s) in the entry for each special tool, special TMDE, and other support equipment. When density of equipment supported exceeds density spread indicated in the basis of issue, the total authorization is increased proportionately.

g. U/M (Column (7)). The Unit of Measure (U/M) indicates the measure (e.g., foot, gallon, pound) or count (e.g., each, dozen, gross) of a listed item. A two-character alpha code (e.g., FT, GL, LB, EA, DZ, GR) appears in this column to indicate the measure or count. If the U/M code appearing in this column differs from the Unit of Issue (U/I) code listed in the Army Master Data File (AMDF), request the lowest U/I that will satisfy your needs.

h. QTY INC IN UNIT (Column (8)). The Quantity Incorporated in Unit (QTY INC IN UNIT) indicates quantity of the item used in the breakout shown on illustration figure, which is prepared for a functional group, subfunctional group, or an assembly. A "V" appearing in this column in lieu of a quantity that no specific quantity is applicable (e.g., shims, spacers).

4. SPECIAL INFORMATION.

a. Bulk materials required to manufacture items are listed in the Bulk Material Group of this manual. NSN's for bulk materials are also referenced in the description column of the line item entry for the item to be manufactured/fabricated. Detailed manufacturing instructions for items source coded to be manufactured or fabricated are found in TM 5-3810-288-12 or TM 5-3810-288-35.

b. Detailed assembly instructions for items source coded to be assembled from component spare/repair parts are found in TM 5-3810-288-12 or TM 5-3810-288-35. Items that make up the assembly are listed immediately following the assembled item entry.

c. Line item entries for repair parts kits and sets appear as the last entries in the repair parts listing the figure in which their parts are listed as repair parts.

d. Items which have the word BULK in the figure number column will have an index number shown in the item number column. This index number is furnished for use as a cross-reference between the National Stock Number/Part Number Index and the Bulk Material List in Section II.

e. The following publications pertain to the Crane, and its components:

TM 5-3810-288-12
Crane, Shovel, Truck Mounted, Model M320T

TM 5-3810-288-20P
Crane, Shovel, Truck Mounted, Model M320T

LO5-3810-288-12
Crane, Shovel, Truck Mounted, Model M320T

LO5-3810-288-12-1
Crane, Shovel, Truck Mounted, Model M320T

LO5-3810-288-12-2
Crane, Shovel, Truck Mounted, Model M320T

LO5-3810-288-12-3
Crane, Shovel, Truck Mounted, Model M320T

LO5-3810-288-12-4
Crane, Shovel, Truck Mounted, Model M320T

LO5-3810-288-12-5
Crane, Shovel, Truck Mounted, Model M320T

LO5-3810-288-12-6
Crane, Shovel, Truck Mounted, Model M320T

5. How to Locate Repair Parts.

a. When National Stock Number or Part Number is Not Known:

(1) First. Using the table of contents, determine the functional group to which the item belongs. This is necessary since figures are prepared for functional groups, and listings are divided into the same groups.

(2) Second. Find the figure covering the functional group to which the item belongs.

(3) Third. Identify the item on the figure and note the item number of the item.

(4) Fourth. Refer to the Repair Parts List for the figure to find the line item entry for the item number noted on the figure.

b. When National Stock Number or Part Number is Known:

(1) First. Using the Index of National Stock Numbers and Part Numbers, find the pertinent national stock number or part number. The NSN index is in National Item Identification Number (NIIN)* sequence. The part numbers in the Part Number Index are listed in ascending alphanumeric sequence. Both indexes cross-reference you to the illustration figure and item number of the item you are looking for.

*The NIIN consists of the last 9 digits of the NSN

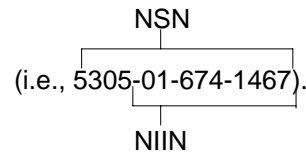

(2) Second. After finding the figure and item number, verify that the item is the one you're looking for, then locate the item number in the repair parts list for the figure.

6. Abbreviations.

For standard abbreviations see MIL-STD-12D, Military Standard Abbreviations For Use On Drawing, Specifications, Standards And In Technical Documents.

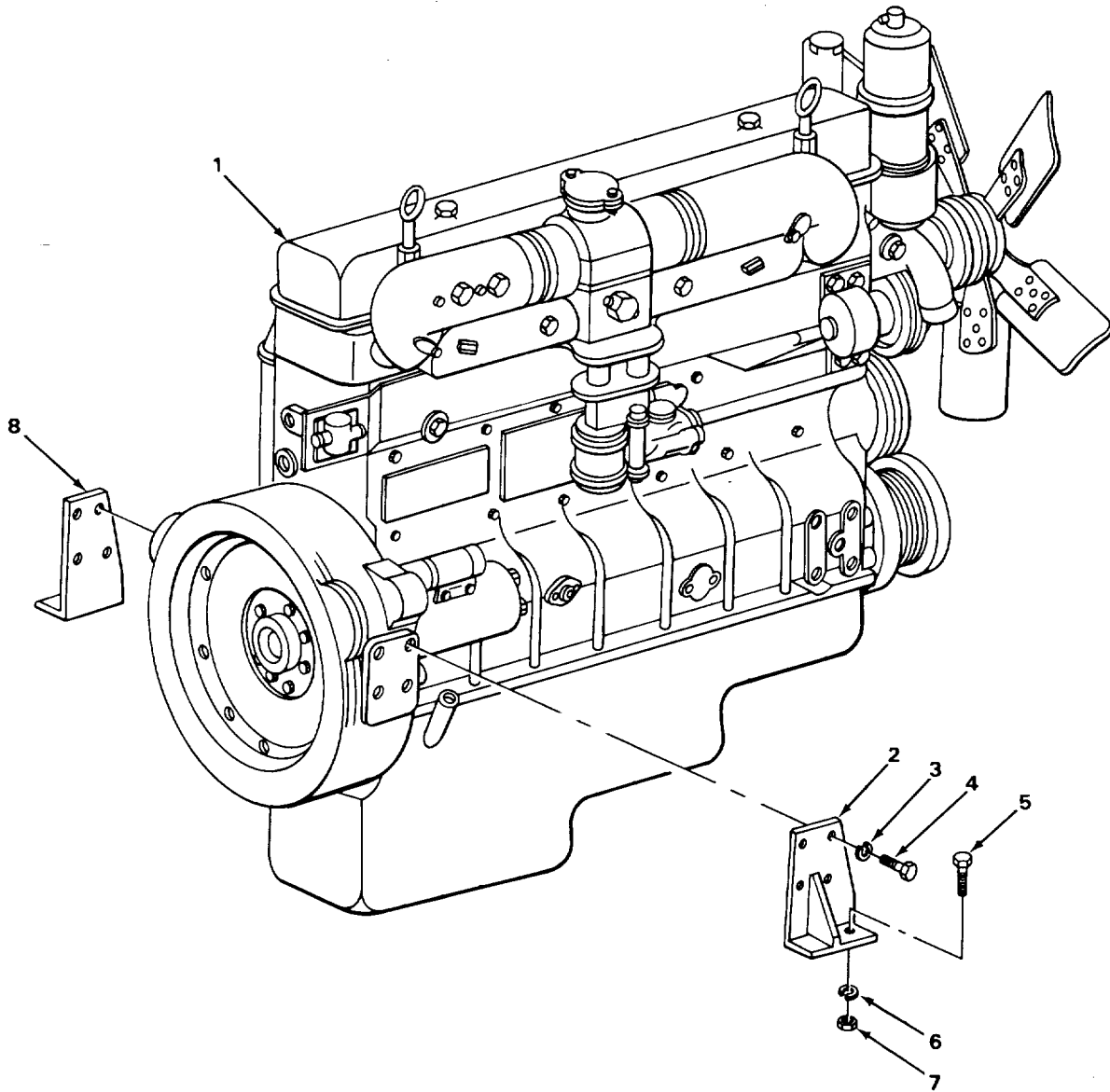

FIGURE 1. CRANE ENGINE.

TA215651

REPAIR PARTS LIST

(1) ILLUSTRATION		(2)	(3)	(4)	(5)	(6)	(7)	(8)
(a) FIG NO.	(b) ITEM NO.	SMR CODE	NATIONAL STOCK NUMBER	FSCM	PART NUMBER	DESCRIPTION USABLE ON CODE	U/M	QTY INC IN UNIT
						GROUP 01-ENGINE 0100-ENGINE ASSEMBLY		
1	1	PAFHH	2805-00-136-4364	64104	135GKC	ENGINE, GASOLINE CRANE	EA	1
1	2	XDFZZ		27315	216P358D2	BRACKET, MOUNTING ENGINE SUPPORT	EA	1
1	3	PFFZZ	5310-00-765-2079	27315	3615V011	WASHER, LOCK BRACKET MOUNTING	EA	8
1	4	XDFZZ		27315	0626V079	SCREW, CAP HEX HD BRACKET MOUNTING	EA	8
1	5	XDFZZ		27315	0626V132	SCREW, CAP HEX HD BRACKET MOUNTING	EA	4
1	6	XDFZZ		27315	3615V015	WASHER, LOCK BRACKET MOUNTING	EA	4
1	7	PFFZZ	5310-00-007-2891	27315	2045V008	NUT, HEXAGON BRACKET MOUNTING	EA	4
1	8	XDFZZ		27315	216P358D1	BRACKET, MOUNTING ENGINE SUPPORT	EA	1

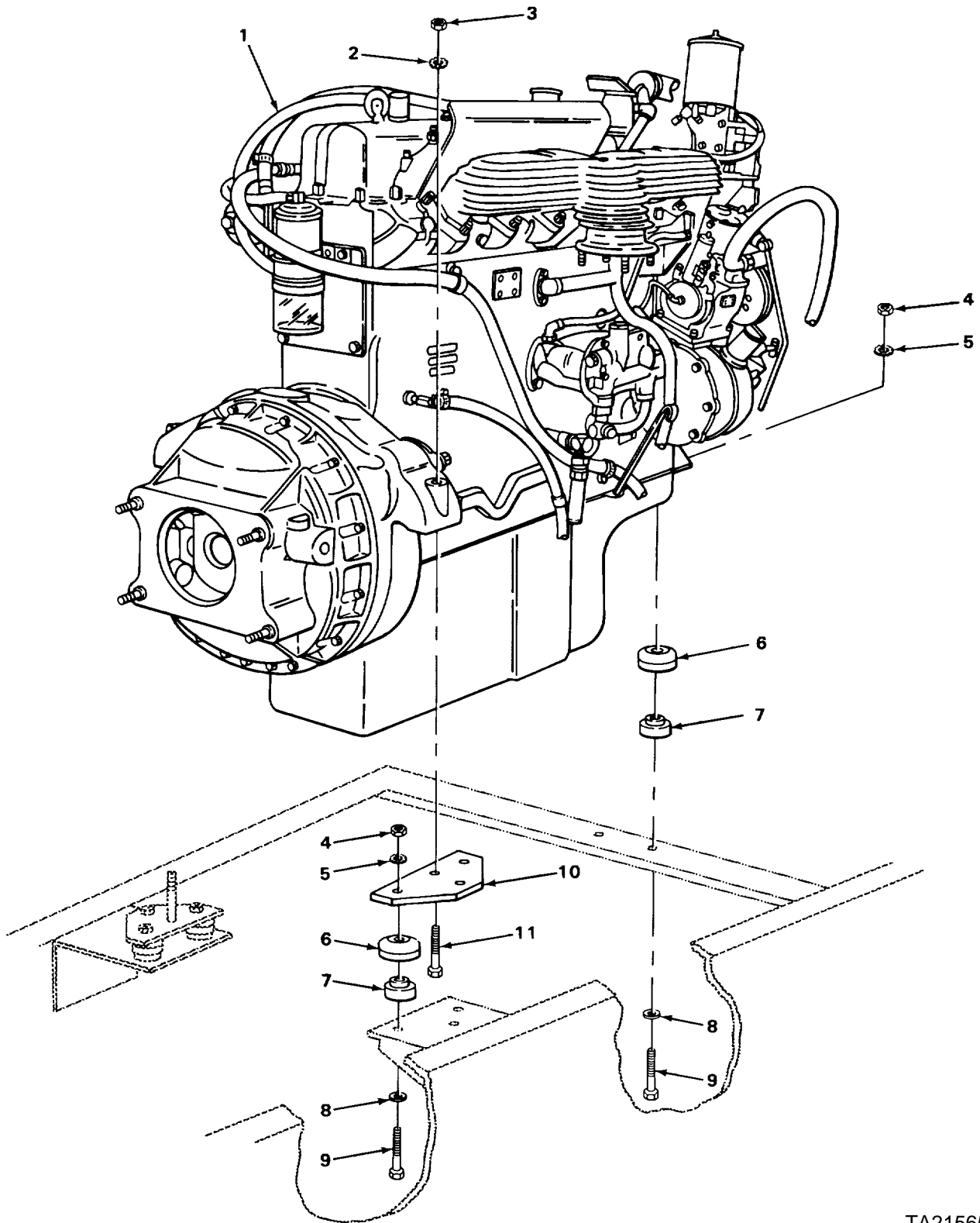
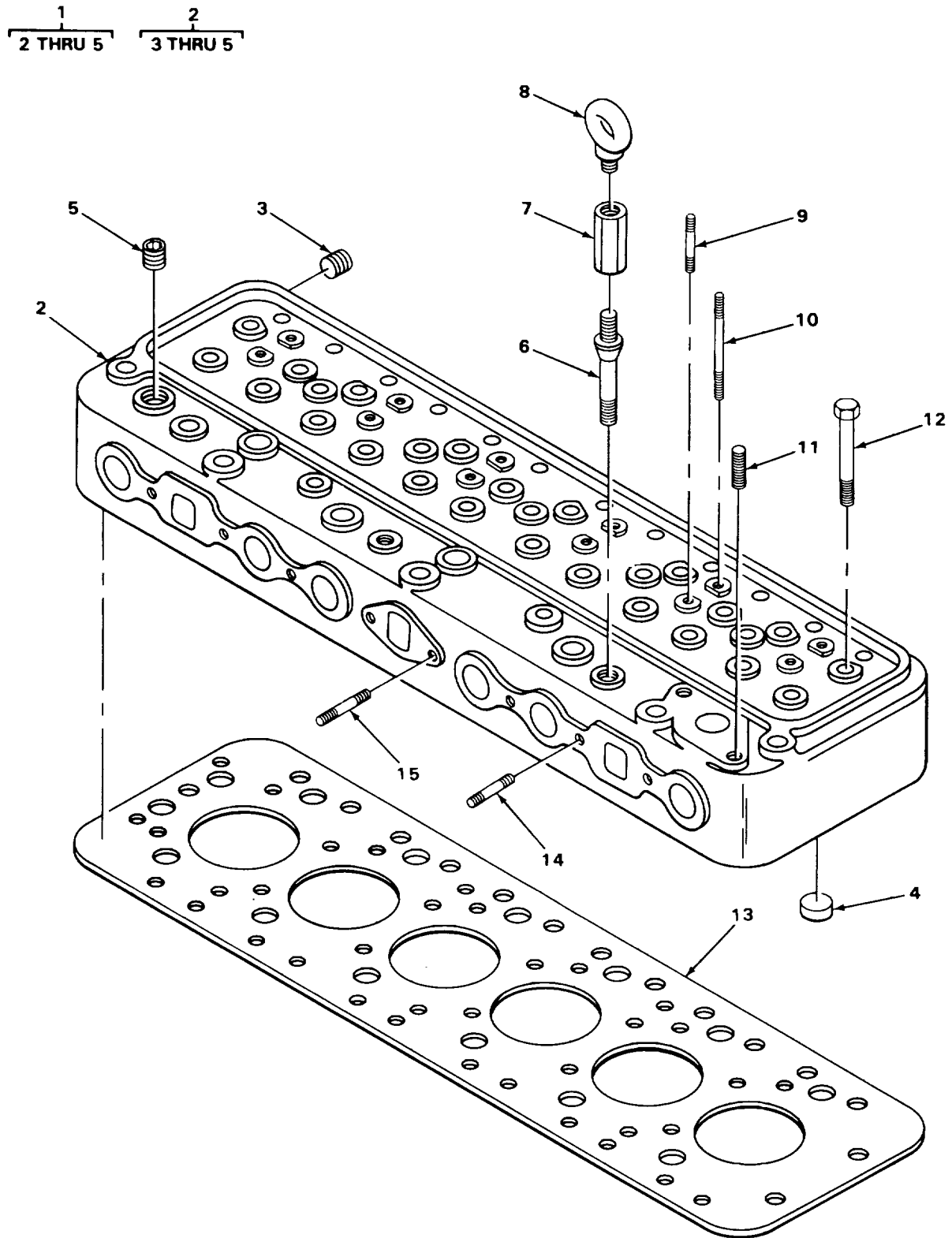

FIGURE 2. CARRIER ENGINE.

TA215652

REPAIR PARTS LIST

(1) ILLUSTRATION		(2)	(3)	(4)	(5)	(6)	(7)	(8)
(a) FIG NO.	(b) ITEM NO.	SMR CODE	NATIONAL STOCK NUMBER	FSCM	PART NUMBER	DESCRIPTION USABLE ON CODE	U/M	QTY INC IN UNIT
						0100(CONT)		
2	1	PBFHH	2805-00-190-7996	64104	F817G21186	ENGINE, GASOLINE CARRIER.....	EA	1
2	2	PAFZZ	5310-00-294-9891	27315	3615V013	WASHER, LOCK.....	EA	2
2	3	PAFZZ	5310-00-007-0076	27315	2049V007	NUT, HEXAGON.....	EA	2
2	4	XDFZZ		27315	2049V005	NUT, HEXAGON.....	EA	8
2	5	XDFZZ		27315	18H4144D12	WASHER, LOCK.....	EA	8
2	6	PAFZZ	5340-00-383-8816	22337	CA368-8	MOUNT, RESILIENT.....	EA	8
2	7	PFFZZ	5340-00-383-8815	22337	CA368-2	MOUNTING RESILIENT.....	EA	8
2	8	PFFZZ	5310-01-183-1365	27315	3611V011	WASHER, FLAT.....	EA	8
2	9	PAFZZ	5306-00-241-0195	27315	820T36	BOLT, SHOULDER.....	EA	8
2	10	XDFZZ		27315	818P110	SUPPORT, ENGINE.....	EA	2
2	11	XDFZZ		27315	Q627V120	SCREW, CAP, HEX HD.....	EA	2



TA215653

FIGURE 3. CRANE ENGINE CYLINDER HEAD.

SECTION II

TM 5-3810-288-34P

(1) ILLUSTRATION		(2)	(3)	(4)	(5)	(6) DESCRIPTION	(7)	(8)
(a) FIG NO.	(b) ITEM NO.	SMR CODE	NATIONAL STOCK NUMBER	FSCM	PART NUMBER	USABLE ON CODE	U/M	QTY INC IN UNIT
						0101-CRANKCASE. BLOCK. CYLINDER HEAD		
3	1	PFFHH	2805-00-435-7615	64104	00135202	CYLINDER HEAD, GASOL WITH VALVES.....	EA	1
3	2	PFFHH	2805-00-852-5715	64104	0135202	.CYLINDER HEAD, GASOL WITHOUT VALVES	EA	1
3	3	PAHZZ	4730-00-289-5176	02951	MS49005-8	..PLUG, PIPE.....	EA	1
3	4	PAHZZ	5340-00-276-5823	64104	B1293	..PLUG, EXPANSION	EA	2
3	5	PAHZZ	4730-01-118-1573	64104	78283B	..PLUG, PIPE.....	EA	8
3	6	XDFZZ		64104	119888	SCREW LIFTING CYLINDER HEAD.....	EA	2
3	7	XDFZZ		64104	156075	ADAPTER.....	EA	2
3	8	XDFZZ		64104	A156076	EYE, LIFTING.....	EA	2
3	9	XDFZZ		64104	BD120	STUD ROCKER ARM SUPPORT.....	EA	6
3	10	XDFZZ		64104	44544	STUD ROCKER ARM AND COVER.....	EA	6
3	11	PFFZZ	5307-00-010-3215	64104	65254	STUD.....	EA	2
3	12	XDFZZ		64104	120115	SCREW, CAP, HEXAGON	EA	20
3	13	PFFZZ	5330-00-712-7742	64104	135000A	GASKET CYLINDER HEAD PART OF KIT P/N 900-267, 979-92	EA	1
3	14	PFFZZ	5307-00-272-4756	64104	B2610	STUD MANIFOLD SHORT	EA	6
3	15	PAFZZ	5307-00-443-6203	64104	157204	STUD, PLAIN LONG.....	EA	2

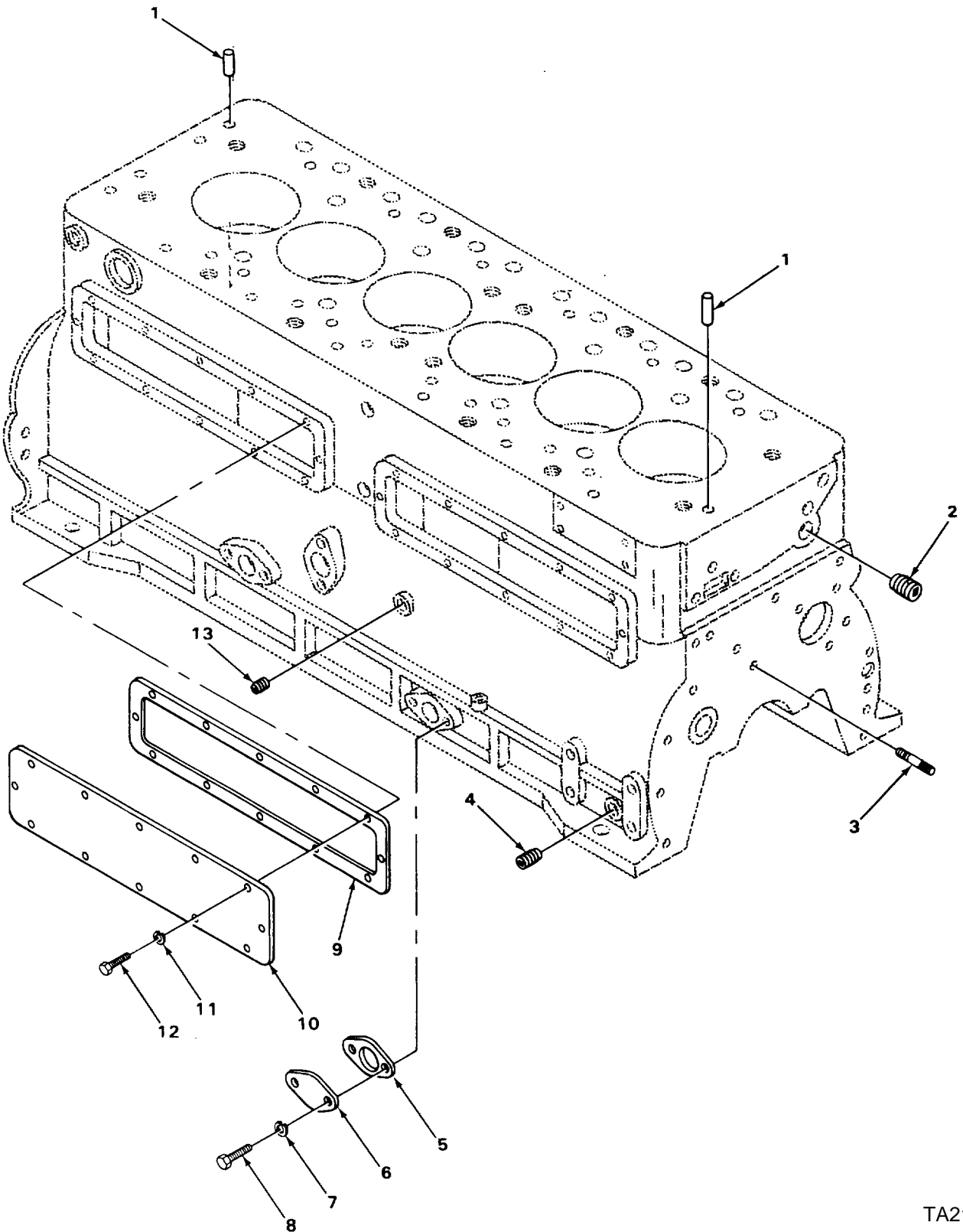

TA215655

FIGURE 4. CRANE ENGINE SIDE COVERS.

SECTION II

TM 5-3810-288-34P

(1) ILLUSTRATION		(2)	(3)	(4)	(5)	(6)	(7)	(8)
(a) FIG NO.	(b) ITEM NO.	SMR CODE	NATIONAL STOCK NUMBER	FSCM	PART NUMBER	DESCRIPTION USABLE ON CODE	U/M	QTY INC IN UNIT
						0101(CONT)		
4	1	PFHZZ	5315-00-276-5552	64104	B3568	PIN, DOWEL	EA	2
4	2	PFHZZ	4730-01-118-1573	64104	78283B	PLUG.....	EA	1
4	3	XDHZZ		64104	118761	TUBE OIL TIMING GEAR.....	EA	1
4	4	PFHZZ	4730-01-117-6157	64104	21951	PLUG, PIPE.....	EA	3
4	5	PFFZZ	5330-00-256-6987	79150	17592	GASKET	EA	1
4	6	XDFZZ		64104	48344	PLATE	EA	1
4	7	PAFZZ	5310-00-261-7340	96906	MS35338-8	WASHER, LOCK PLATE MOUNTING.....	EA	2
4	8	PAFZZ	5305-00-164-0459	64104	21340	SCREW, CAP PLATE MOUNTING	EA	2
4	9	KFFZZ		64104	119949A	GASKET COVER PART OF KIT P/N 900-267	EA	1
4	10	XDFZZ		64104	135024E	COVER ACCESS.....	EA	1
4	11	XDFZZ		64104	21051	WASHER, LOCK COVER MOUNTING	EA	12
4	12	PAFZZ	5305-00-451-3439	64104	26939	SCREW COVER MOUNTING	EA	12
4	13	PAFZZ	4730-00-289-5754	59501	10-17966	PLUG, PIPE.....	EA	1

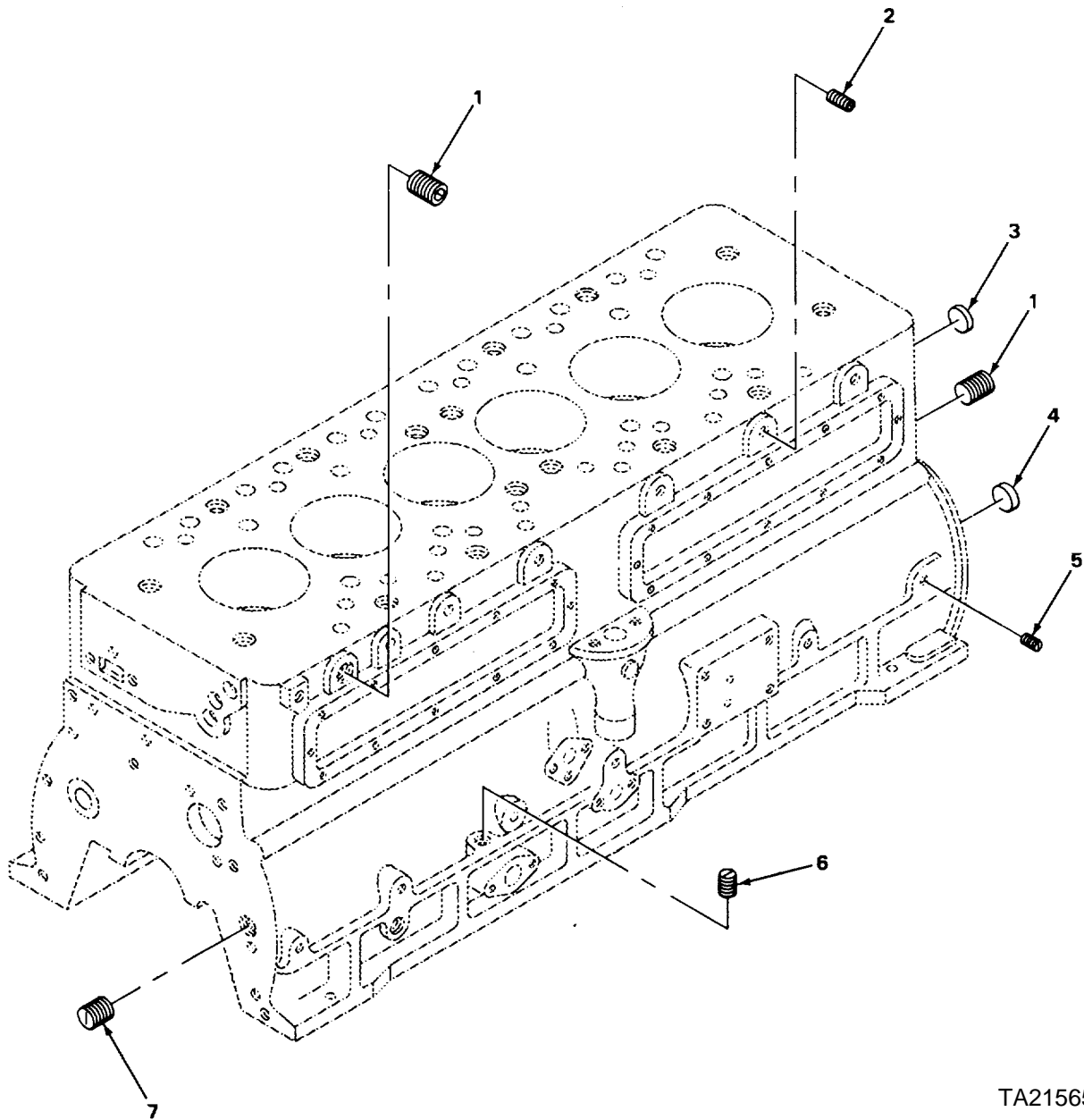

TA215656

FIGURE 5. CRANE ENGINE CYLINDER BLOCK PLUGS.

SECTION II

TM 5-3810-288-34P

(1) ILLUSTRATION		(2)	(3)	(4)	(5)	(6) DESCRIPTION	(7)	(8)
(a) FIG NO.	(b) ITEM NO.	SMR CODE	NATIONAL STOCK NUMBER	FSCM	PART NUMBER	USABLE ON CODE	U/M	QTY INC IN UNIT
						0101(CONT)		
5	1	XDFZZ		64104	B5581	PLUG, PIPE.....	EA	3
5	2	PFFZZ	4730-01-117-6157	64104	21951	PLUG, PIPE.....	EA	4
5	3	PFFZZ	5340-00-328-4504	28265	3783A	PLUG, EXPANSION.....	EA	1
5	4	PFFZZ	5340-00-598-1906	64104	3485	PLUG, EXPANSION.....	EA	1
5	5	PFFZZ	4730-01-133-7882	64104	26743	PLUG, PIPE.....	EA	5
5	6	PFFZZ	5340-00-251-6159	64104	B2857	PLUG, EXPANSION.....	EA	1
5	7	PFFZZ	4730-01-118-1573	64104	78283B	PLUG.....	EA	2

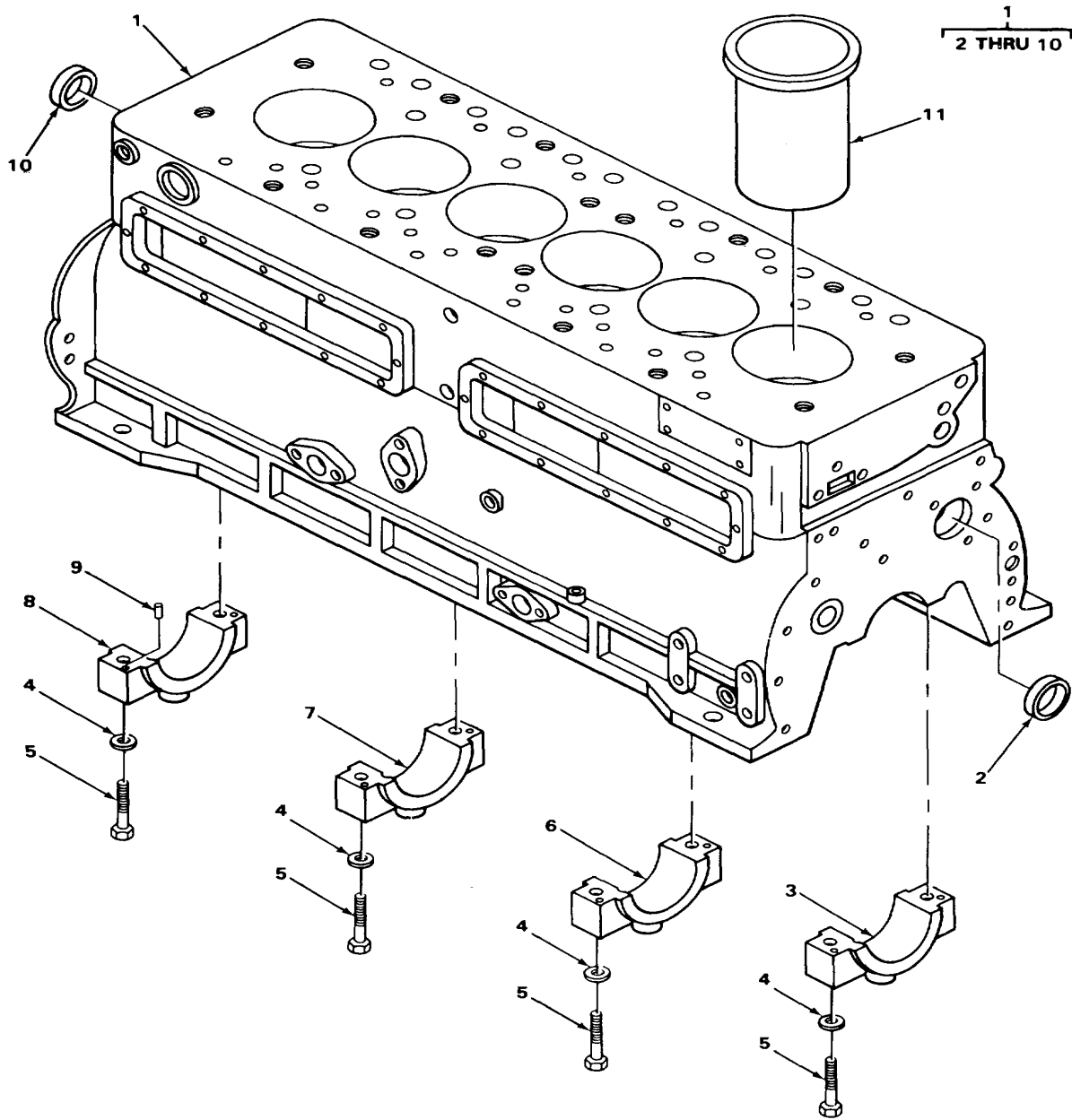

TA21567

FIGURE 6. CRANE ENGINE CYLINDER BLOCK ASSEMBLY.

SECTION II

TM 5-3810-288-34P

(1) ILLUSTRATION		(2)	(3)	(4)	(5)	(6) DESCRIPTION	(7)	(8)
(a) FIG NO.	(b) ITEM NO.	SMR CODE	NATIONAL STOCK NUMBER	FSCM	PART NUMBER	USABLE ON CODE	U/M	QTY INC IN UNIT
						0101(CONT)		
6	1	PFHHH	2805-00-435-7616	64104	A135720	BLOCK, CYLINDER.....	EA	1
6	2	KFHZZ		64104	835050A	.BEARING, SLEEVE CAMSHAFT, FRONT PART OFKIT P/N 927-19.....	EA	1
6	3	XDHZZ		64104	A135046A	.CAP, BEARING MAIN	EA	1
6	4	XDHZZ		64104	B1733	.WASHER CAP MOUNTING	EA	14
6	5	PFHZZ	5306-00-275-4165	64104	28173	.BOLT, MACHINE CAP MOUNTING.....	EA	14
6	6	XDHZZ		64104	135049A	.CAP, BEARING MAIN, CENTER	EA	1
6	7	XDHZZ		64104	135017A	.CAP, BEARING MAIN, INTERMEDIATE	EA	1
6	8	XDHZZ		64104	135047A	.CAP, BEARING MAIN, REAR.....	EA	1
6	9	PAHZZ	5315-00-276-0193	23382	7934	.PIN, STRAIGHT, HEADLE MAIN BEARING CAP.....	EA	14
6	10	PFHZZ	3120-00-567-4401	64104	135050	.BEARING, SLEEVE CAMSHAFT INTERMEDIATE AND REAR PART OF KIT P/N 927-19.....	EA	3
6	11	PFHZZ	2815-00-567-4402	64104	135130CLASSA	SLEEVE, CYLINDER PART OF KIT P/N930-268	EA	6
6		XDHZZ		64104	927-19	REPAIR KIT, CAMSHAFT	EA	1
6	2					BEARING, SLEEVE.....	EA	1
6	10					BEARING, SLEEVE.....	EA	3

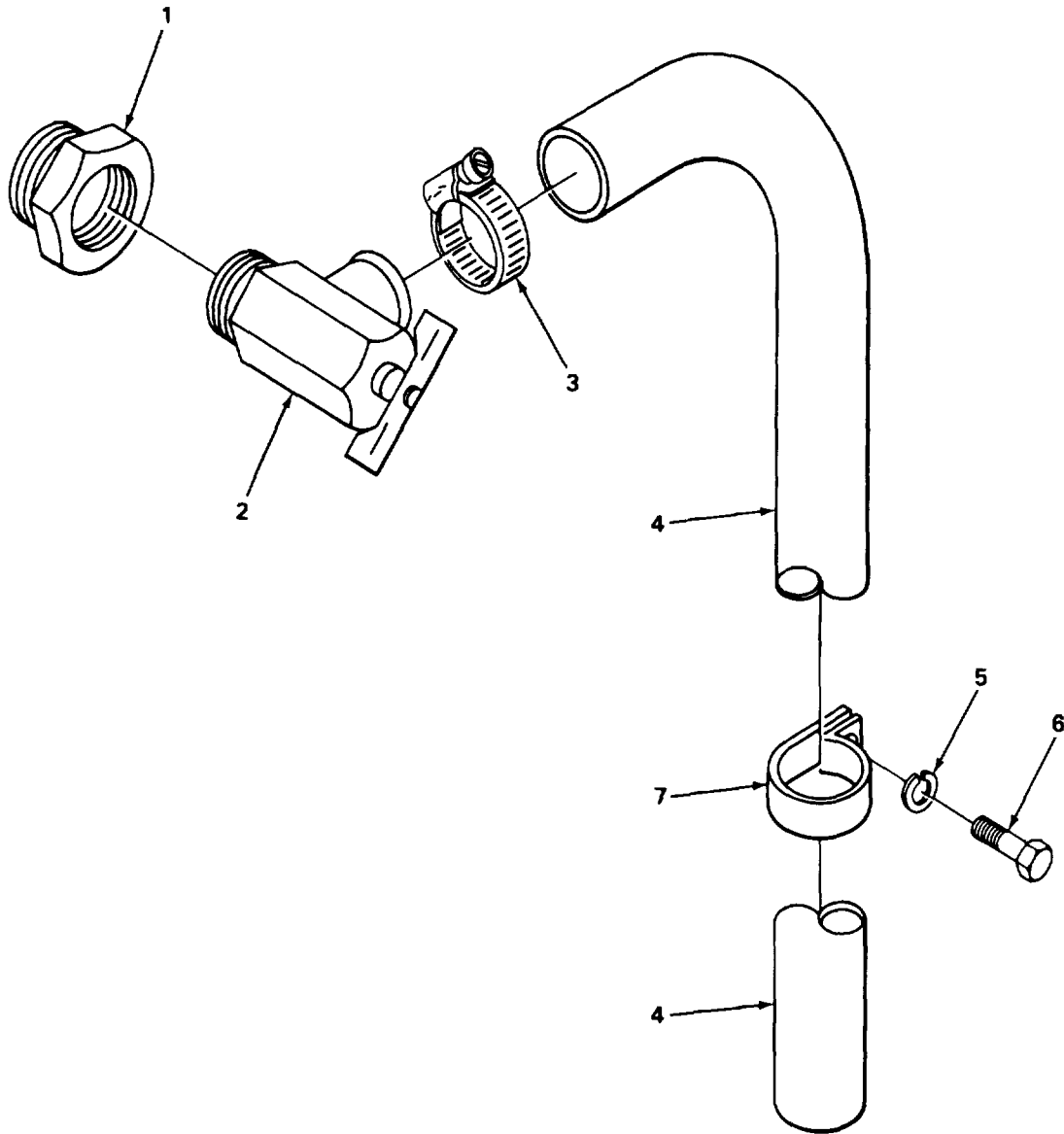

TA215658

FIGURE 7. CARRIER ENGINE BLOCK DRAIN.

SECTION II

TM 5-3810-288-34P

(1) ILLUSTRATION		(2)	(3)	(4)	(5)	(6) DESCRIPTION	(7)	(8)
(a) FIG NO.	(b) ITEM NO.	SMR CODE	NATIONAL STOCK NUMBER	FSCM	PART NUMBER	USABLE ON CODE	U/M	QTY INC IN UNIT
						0101 (CONT)		
7	1	PAOZZ	4730-00-817-6578	10988	217-44	BUSHING, PIPE	EA	1
7	2	PAOZZ	4820-01-124-8873	79470	211280	COCK, DRAIN	EA	1
7	3	XDOZZ		81646	5208	CLAMP, LOOP	EA	1
7	4	PAOZZ	4720-00-195-5936	27315	72-8100J0561	HOSE ENGINE BLOCK DRAIN	EA	1
7	5	PAOZZ	5310-00-637-9541	96906	MS35338-46	WASHER, LOCK CLAMP MOUNTING	EA	1
7	6	PAOZZ	5305-00-942-2196	96906	MS18154-60	SCREW, CAP, HEXAGON H CLAMP MOUNTING....	EA	1
7	7	PFOZZ	5340-00-413-0070	00624	900729-8	CLAMP, LOOP	EA	1

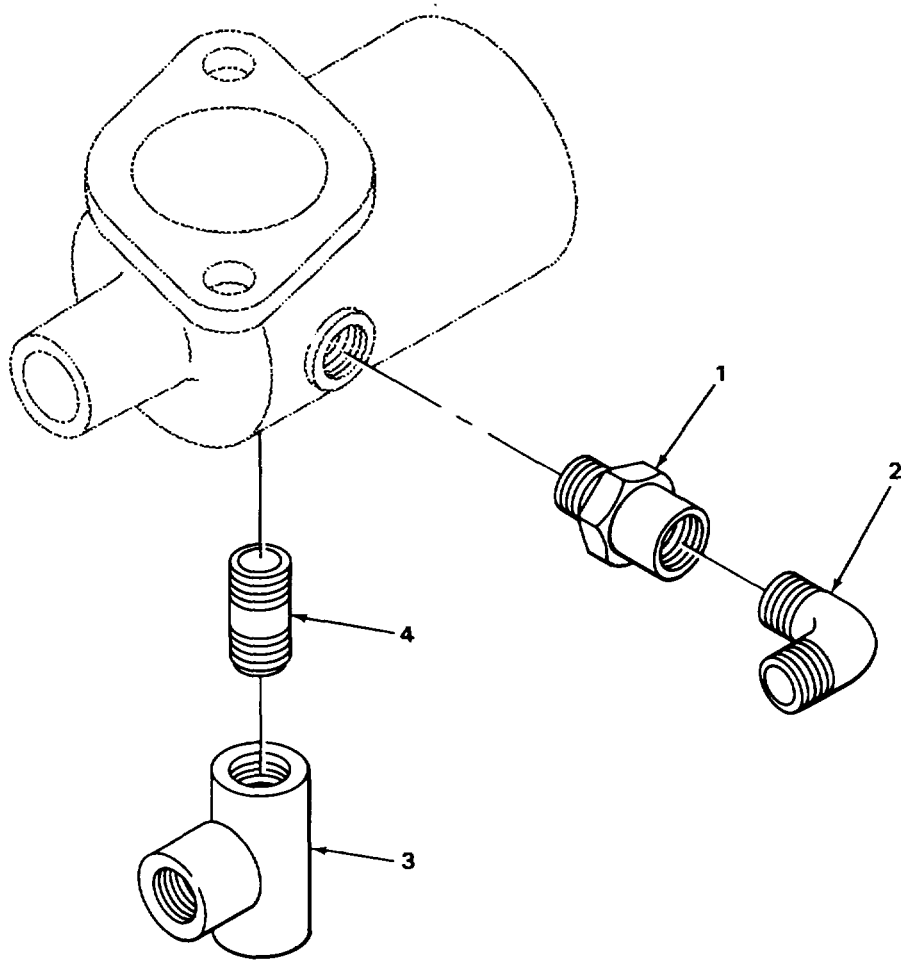

TA215659

FIGURE 8. CARRIER ENGINE WATER CONNECTION FOR AIR COMPRESSOR AND HEATER.

(1) ILLUSTRATION		(2)	(3)	(4)	(5)	(6)	(7)	(8)
(a) FIG NO.	(b) ITEM NO.	SMR CODE	NATIONAL STOCK NUMBER	FSCM	PART NUMBER	DESCRIPTION USABLE ON CODE	U/M	QTY INC IN UNIT
						0101(CONT)		
8	1	XDOZZ		27315	2402V	BUSHING, PIPE, REDUCI.....	EA	1
8	2	XDOZZ		27315	2417V018	ELBOW, STREET	EA	1
8	3	XDOZZ		27315	2426V005	TEE, PIPE	EA	1
8	4	PAOZZ	4730-00-019-2067	96906	MS51953-49	NIPPLE, PIPE.....	EA	1

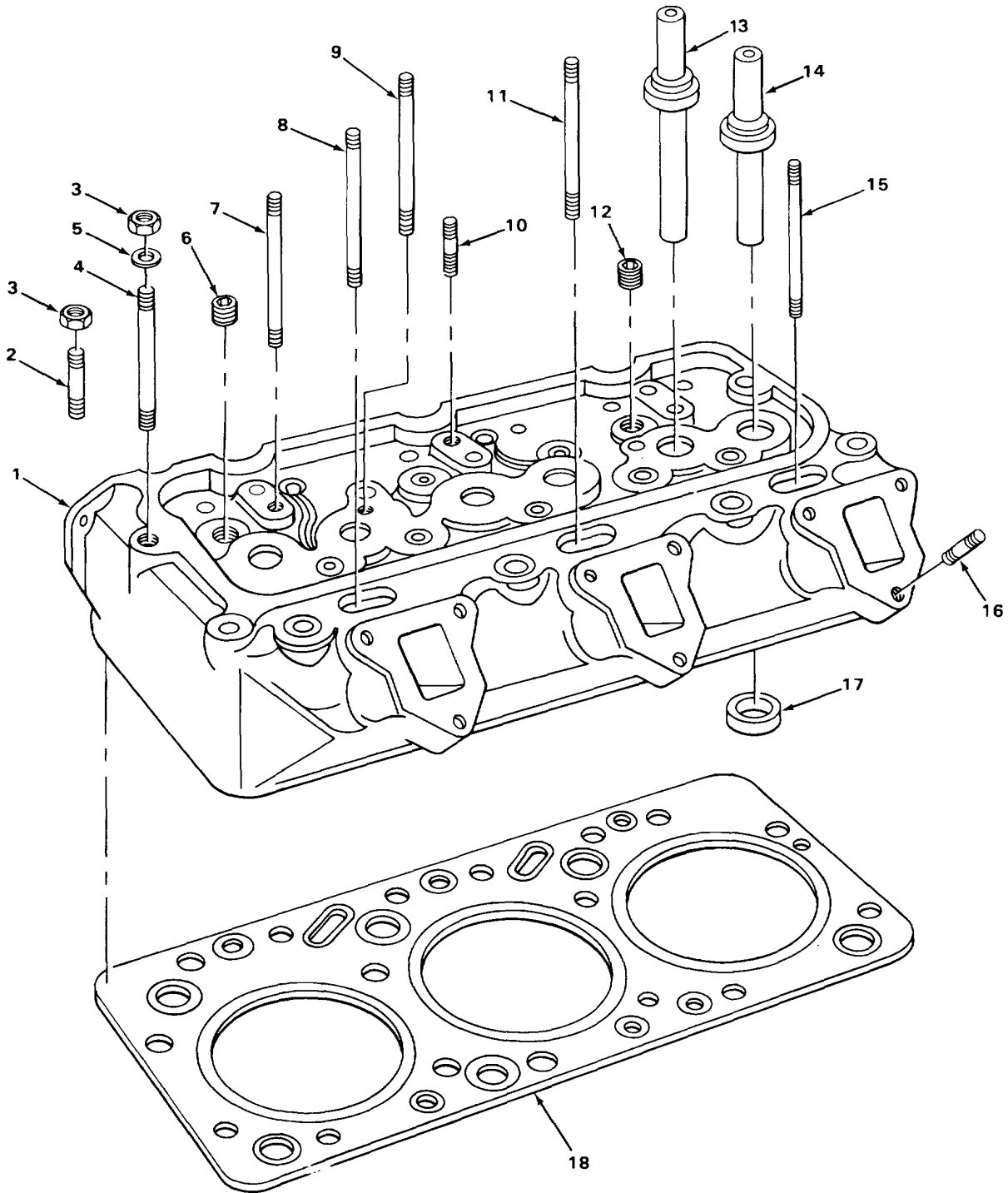

FIGURE 9. CARRIER ENGINE CYLINDER HEAD ASSEMBLY.

TA215660

SECTION II

TM 5-3810-288-34P

(1) ILLUSTRATION		(2)	(3)	(4)	(5)	(6) DESCRIPTION	(7)	(8)
(a) FIG NO.	(b) ITEM NO.	SMR CODE	NATIONAL STOCK NUMBER	FSCM	PART NUMBER	USABLE ON CODE	U/M	QTY INC IN UNIT
						0101(CONT)		
9	1	PAFH	2805-00-508-1170	64104	0145202F	HEAD CYLINDER CARRIER.....	EA	2
9	2	XDFZZ		64104	B-5220	STUD.....	EA	1
9	3	XDFZZ		64104	B844A	NUT, HEXAGON CYLINDER HEAD MOUNTING.....	EA	28
9	4	XDFZZ		64104	B1287-D	STUD.....	EA	1
9	5	PFFZZ	5310-00-738-7536	78500	1229W1557	WASHER, FLAT CYLINDER HEAD MOUNTING	EA	22
9	6	PAFZZ	4730-01-118-1573	64104	178283B	PLUG, PIPE.....	EA	16
9	7	XDFZZ		64104	B364C	STUD SUPPORT.....	EA	6
9	8	PFFZZ	5307-00-272-4773	64104	B2166	STUD.....	EA	2
9	9	XDFZZ		64104	76422B	STUD COVER	EA	4
9	10	XDFZZ		64104	B838	STUD SUPPORT.....	EA	6
9	11	XDFZZ		64104	61966B	STUD.....	EA	1
9	11	PFFZZ	5307-00-272-4771	64104	B2737	STUD MANIFOLD.....	EA	1
9	12	XDFZZ		64104	B10665	PLUG FUSEABLE	EA	2
9	13	PFFZZ	2805-00-354-4332	64104	145009S	GUIDE, INTAKE VALVE	EA	6
9	14	PFFZZ	2805-00-354-4357	64104	145109S	GUIDE, EXHAUST VALVE	EA	6
9	15	PFFZZ	5307-00-538-6077	64104	63153	STUD MANIFOLD.....	EA	2
9	16	PAFZZ	5307-00-272-4732	64104	B4388	STUD, PLAIN MANIFOLD	EA	18
9	17	PAFZZ	2805-00-569-1388	64104	117157	INSERT, VALVE SEAT EXHAUST	EA	6
9	18	PFFZZ	5330-01-148-1095	71995	145000J	GASKET CYLINDER HEAD PART OF KIT P/N 900-252, 979-53	EA	2

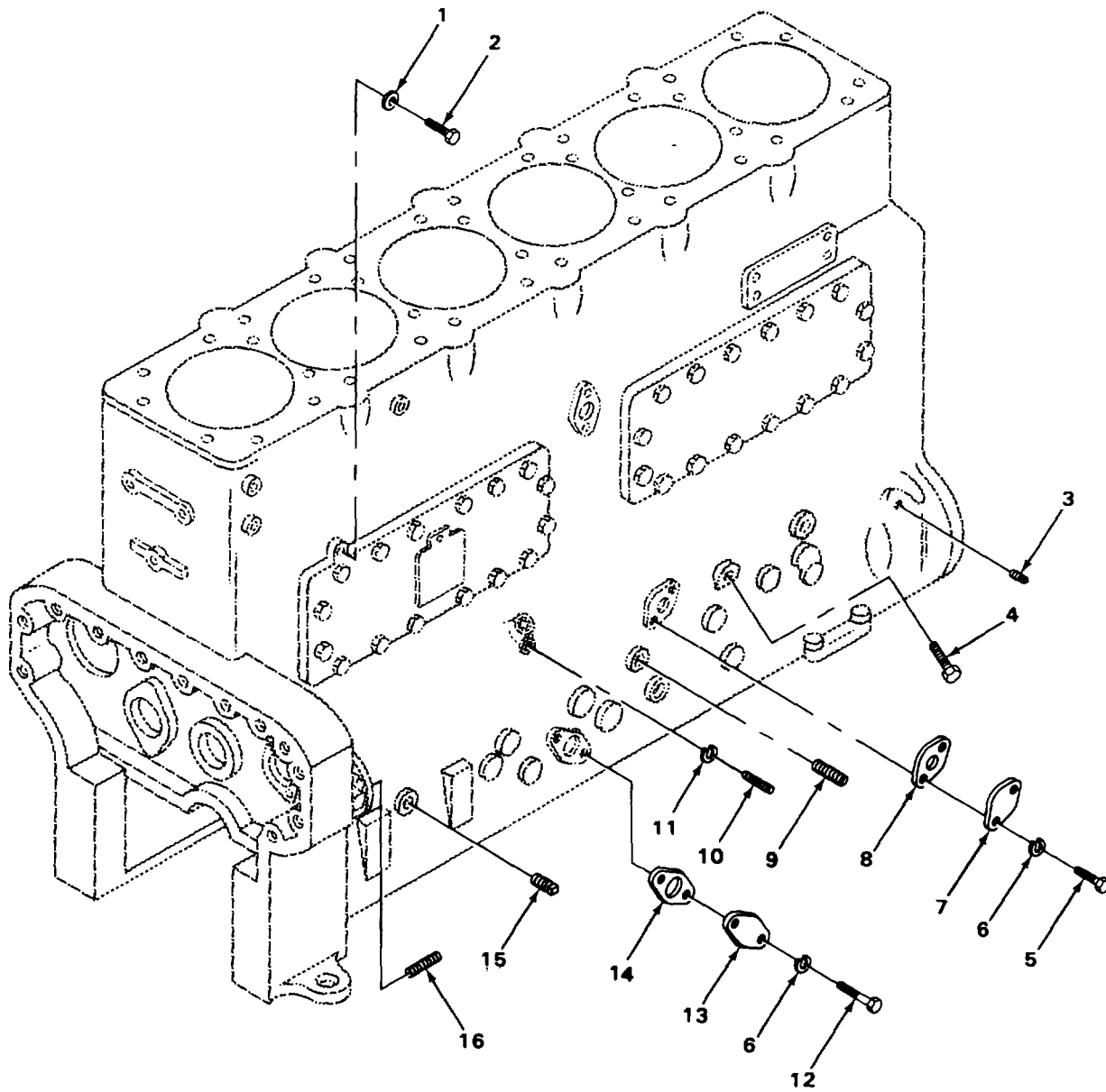

TA215661

FIGURE 10. CARRIER ENGINE PLUGS AND COVERS.

SECTION II

TM 5-3810-288-34P

(1) ILLUSTRATION		(2)	(3)	(4)	(5)	(6) DESCRIPTION	(7)	(8)
(a) FIG NO.	(b) ITEM NO.	SMR CODE	NATIONAL STOCK NUMBER	FSCM	PART NUMBER	USABLE ON CODE	U/M	QTY INC IN UNIT
						0101(CONT)		
10	1	PFFZZ	5310-00-873-6947	19207	7378124	WASHER PART OF KIT P/N 900-252	EA	2
10	2	XDFZZ		64104	21338	SCREW	EA	1
10	3	XDFZZ		64104	78282D	PLUG, PIPE.....	EA	1
10	4	XDFZZ		96152	99-7	PLUG, PIPE, HEXAGON	EA	3
10	5	XDFZZ		64104	21305	BOLT, MACHINE COVER MOUNTING	EA	2
10	6	XDFZZ		64104	21051	WASHER, LOCK COVER MOUNTING	EA	4
10	7	XBFZZ		64104	B3527	COVER FUEL PUMP PAD	EA	1
10	8	PFFZZ	5330-00-360-8491	64104	B3605	GASKET COVER	EA	1
10	9	PFFZZ	4730-00-289-5176	02951	MS49005-8	PLUG, PIPE.....	EA	1
10	10	PFFZZ	5305-00-451-1654	64104	21274	SCREW	EA	1
10	11	PFFZZ	5310-01-215-4812	64104	21646	WASHER, LOCK	EA	1
10	12	PAFZZ	5306-00-226-4825	96906	MS90728-32	SCREW COVER MOUNTING	EA	2
10	13	XDFZZ		64104	B58380	COVER BREATHER.....	EA	1
10	14	PFFZZ	5330-00-297-5935	64104	B5684	GASKET COVER PART OF KIT P/N 900-252	EA	1
10	15	XDFZZ		64104	78282C	PLUG, PIPE.....	EA	3
10	16	PFFZZ	5307-00-532-9308	64104	BD194	STUD.....	EA	1

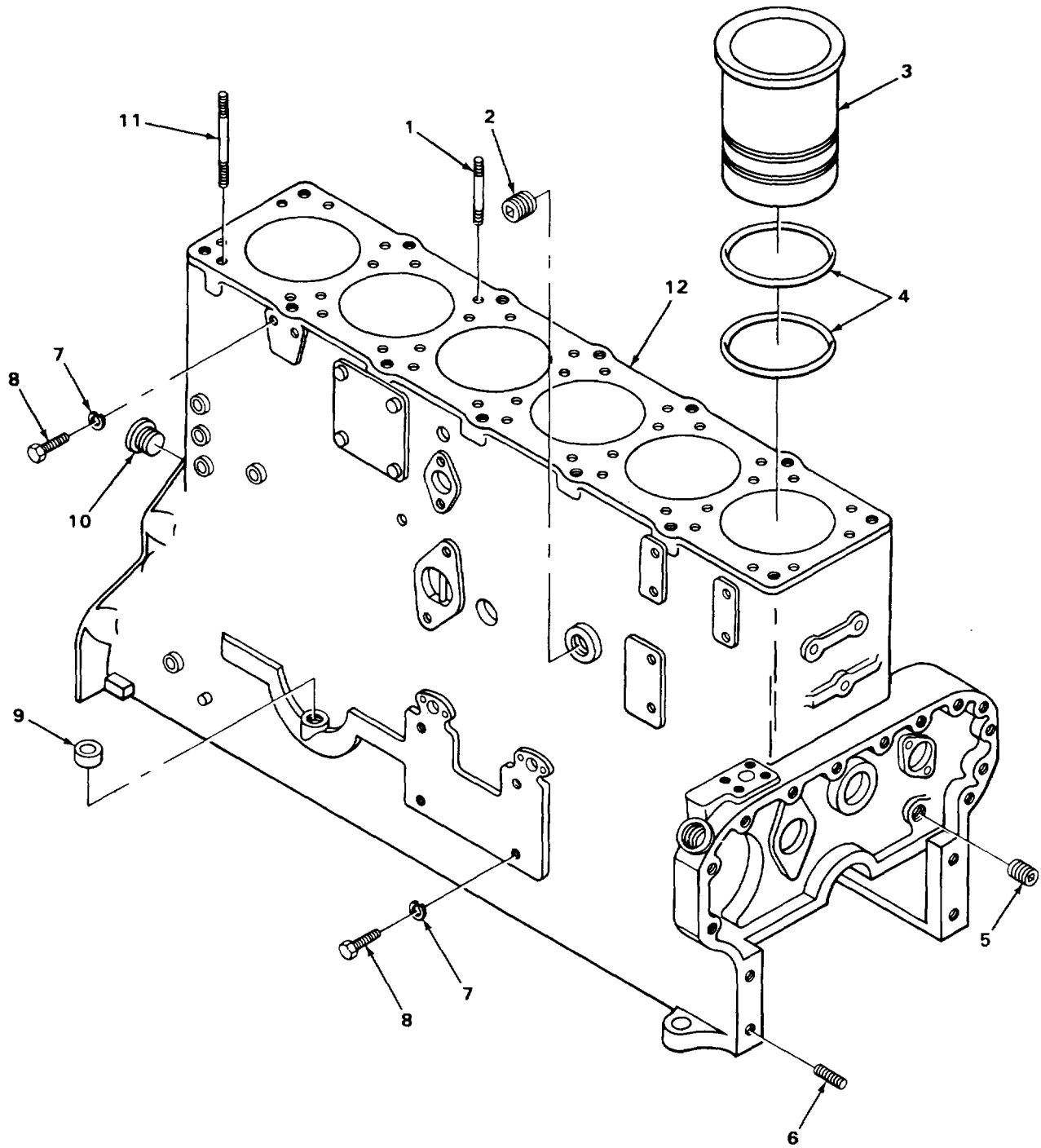

TA215662

FIGURE 11. CARRIER ENGINE BLOCK AND RELATED PARTS.

SECTION II

TM 5-3810-288-34P

(1) ILLUSTRATION		(2)	(3)	(4)	(5)	(6) DESCRIPTION	(7)	(8)
(a) FIG NO.	(b) ITEM NO.	SMR CODE	NATIONAL STOCK NUMBER	FSCM	PART NUMBER	USABLE ON CODE	U/M	QTY INC IN UNIT
11	1	XDHZZ		64104	44444A	STUD SHORT	EA	6
11	2	PFHZZ	4730-01-118-1573	64104	78283B	PLUG, PIPE.....	EA	1
11	3	PFHZZ	2805-00-047-2690	64104	147030L	CYLINDER SLEEVE PART OF KIT P/N 930-195	EA	6
11	4	KFHZZ		64104	1552466	PACKING PART OF KIT P/N 930-195.....	EA	12
11	5	PFHZZ	4730-01-117-6157	64104	21951	PLUG, PIPE.....	EA	2
11	6	PFHZZ	5307-00-274-1436	64104	76450	STUD, PLAIN.....	EA	3
11	7	XDHZZ		64104	21051	WASHER, LOCK	EA	2
11	8	XDHZZ		64104	21305	BOLT, MACHINE.....	EA	2
11	9	PFHZZ	5340-00-251-6159	64104	B2857	PLUG, EXPANSION	EA	1
11	10	PFHZZ	5340-00-543-3776	21450	587980	PLUG, EXPANSION CAMSHAFT BORE.....	EA	1
11	11	XDHZZ		64104	131287E	STUD, LONG.....	EA	22
11	12	PAHHH	2805-00-435-7612	64104	D145420	ENGINE BLOCK, GASOLI CARRIER.....	EA	1

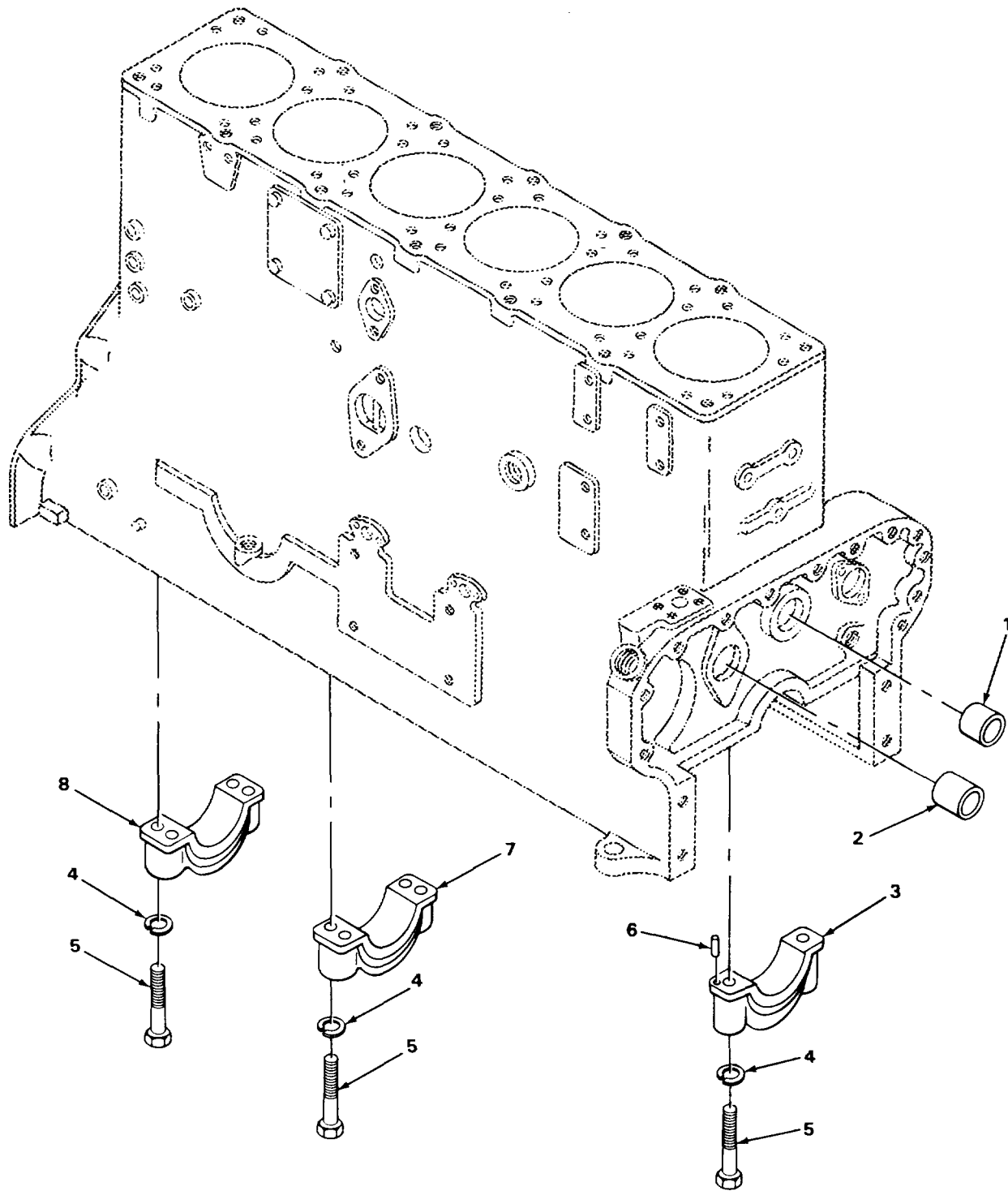

TA215663

FIGURE 12. CARRIER ENGINE CYLINDER BLOCK ASSEMBLY.

SECTION II

TM 5-3810-288-34P

(1) ILLUSTRATION		(2)	(3)	(4)	(5)	(6) DESCRIPTION	(7)	(8)
(a) FIG NO.	(b) ITEM NO.	SMR CODE	NATIONAL STOCK NUMBER	FSCM	PART NUMBER	USABLE ON CODE	U/M	QTY INC IN UNIT
						0101(CONT)		
12	1	PAHZZ	3120-00-661-9242	71840	111299	.BEARING. SLEEVE	EA	4
12	2	PFHZZ	3120-00-354-4264	64104	130129B	.BEARING, SLEEVE	EA	1
12	3	XDHZZ		64104	145046B	.CAP MAIN BEARING	EA	5
12	4	XDHZZ		64104	B2239	.WASHER BEARING CAP MOUNTING	EA	18
12	5	XDHZZ		64104	28177	.SCREW BEARING CAP MOUNTING	EA	18
12	6	PFHZZ	5315-00-281-7420	64104	B2315	.PIN, DOWEL BEARING	EA	14
12	7	XDHZZ		64104	145049B	.CAP MAIN BEARING	EA	1
12	8	XDHZZ		64104	145047C	.CAP MAIN BEARING	EA	1

17
18 THRU 21

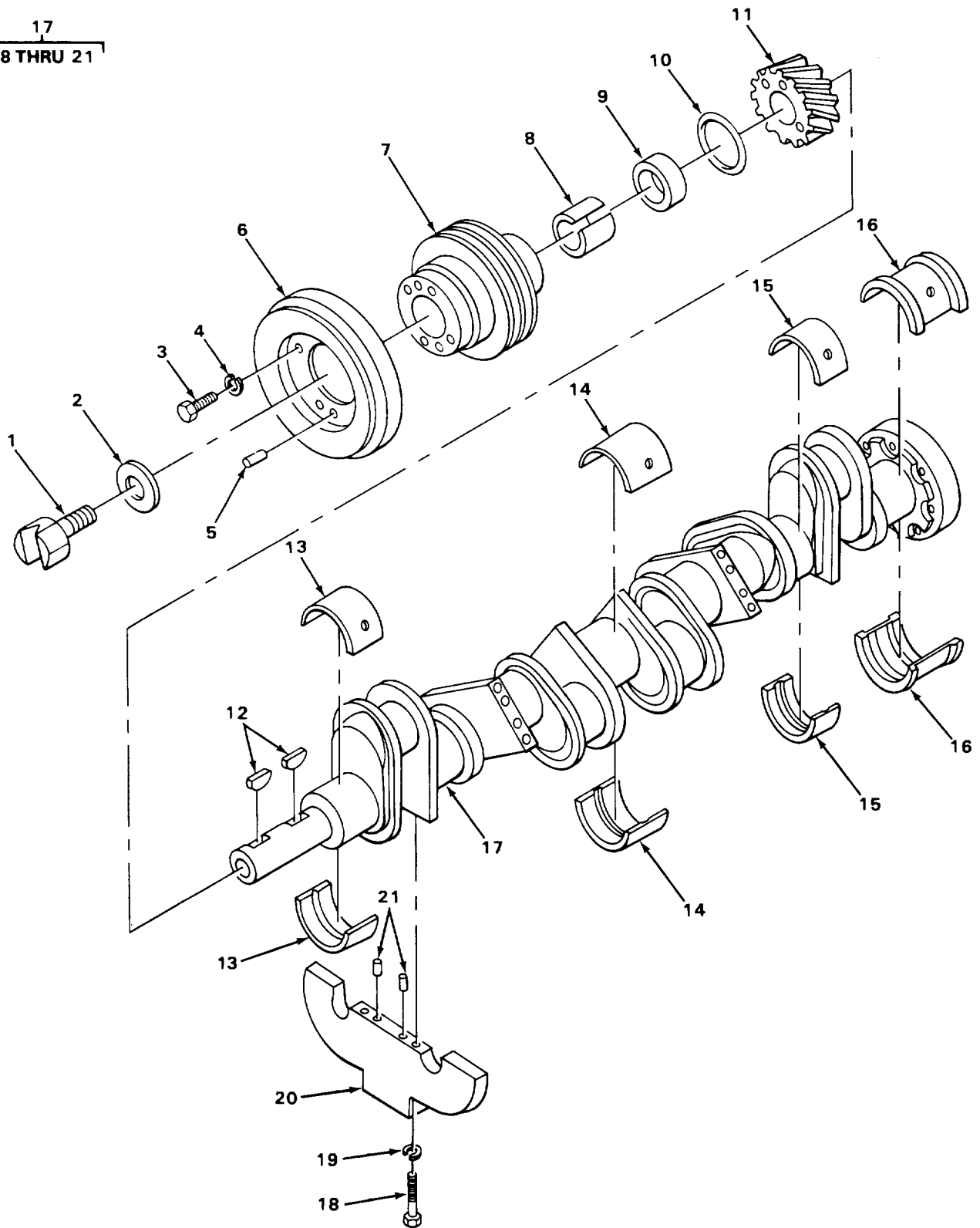

FIGURE 13. CRANE ENGINE CRANKSHAFT ASSEMBLY.

TA215664

SECTION II

TM 5-3810-288-34P

(1) ILLUSTRATION		(2)	(3)	(4)	(5)	(6) DESCRIPTION	(7)	(8)
(a) FIG NO.	(b) ITEM NO.	SMR CODE	NATIONAL STOCK NUMBER	FSCM	PART NUMBER	USABLE ON CODE	U/M	QTY INC IN UNIT
						0102-CRANKSHAFT		
13	1	XDHZZ		64104	135189	JAW, STARTING	EA	1
13	2	XDHZZ		64104	152069	WASHER, JAW	EA	1
13	3	XDHZZ		64104	21392	SCREW, CAP, HEXAGON DAMPER MOUNTING	EA	4
13	4	PFHZZ	5310-00-431-7347	64104	21053	WASHER LOCK DAMPER MOUNTING	EA	4
13	5	PFHZZ	5315-00-664-8785	64104	B2223	PIN, DOWEL	EA	2
13	6	XBHZZ		53591	A123801	DAMPER VIBRATION	EA	1
13	7	XDHZZ		64104	135695	PULLEY, FAN.....	EA	1
13	8	XDHZZ		64104	119905	SLEEVE, PULLEY.	EA	1
13	9	XDHZZ		64104	119906B	SPACER, PULLEY	EA	1
13	10	PAHZZ	5330-00-443-1990	64104	118226J	PACKING, PREFORMED	EA	1
13	11	PFHZZ	2815-00-627-6830	64104	135012B	GEAR, CRANKSHAFT	EA	1
13	12	PFHZZ	5315-01-151-9717	71995	21014	KEY, WOODRUFF	EA	2
13	13	KFHZZ		96906	MS13908-1	BEARING MAIN, FRONT PART OF KIT P/N 918-194	EA	2
13	14	KFHZZ		96906	MS13907-1	BEARING MAIN, CENTER PART OF KIT P/N 918-194	EA	2
13	15	KFHZZ		96906	MS13909-1	BEARING MAIN, INTERMEDIATE PART OF KIT P/N 918-194	EA	8
13	16	KFHZZ		96906	MS13895-1	BEARING MAIN PART OF KIT P/N 918-194	EA	2
13	17	PFHDD	2805-00-136-4362	64104	A135111A	CRANKSHAFT ASSEMBLY CRANE	EA	1
13	18	XDHZZ		64104	26888	.SCREW, CAP, HEXAGON COUNTERWEIGHT MOUNTING	EA	12
13	19	PFHZZ	5310-00-431-7347	64104	21053	.WASHER, LOCK COUNTERWEIGHT MOUNTING .	EA	12
13	20	XDHZZ		64104	119834A	.COUNTERWEIGHT.....	EA	6
13	21	XDHZZ		64104	85120	.PIN, DOWEL	EA	12
13		PAHZZ	3120-00-609-9539	64104	918-194	BEARING SET.....	EA	1
13	13					BEARING	EA	2
13	14					BEARING	EA	2
13	15					BEARING	EA	8
13	16					BEARING	EA	2

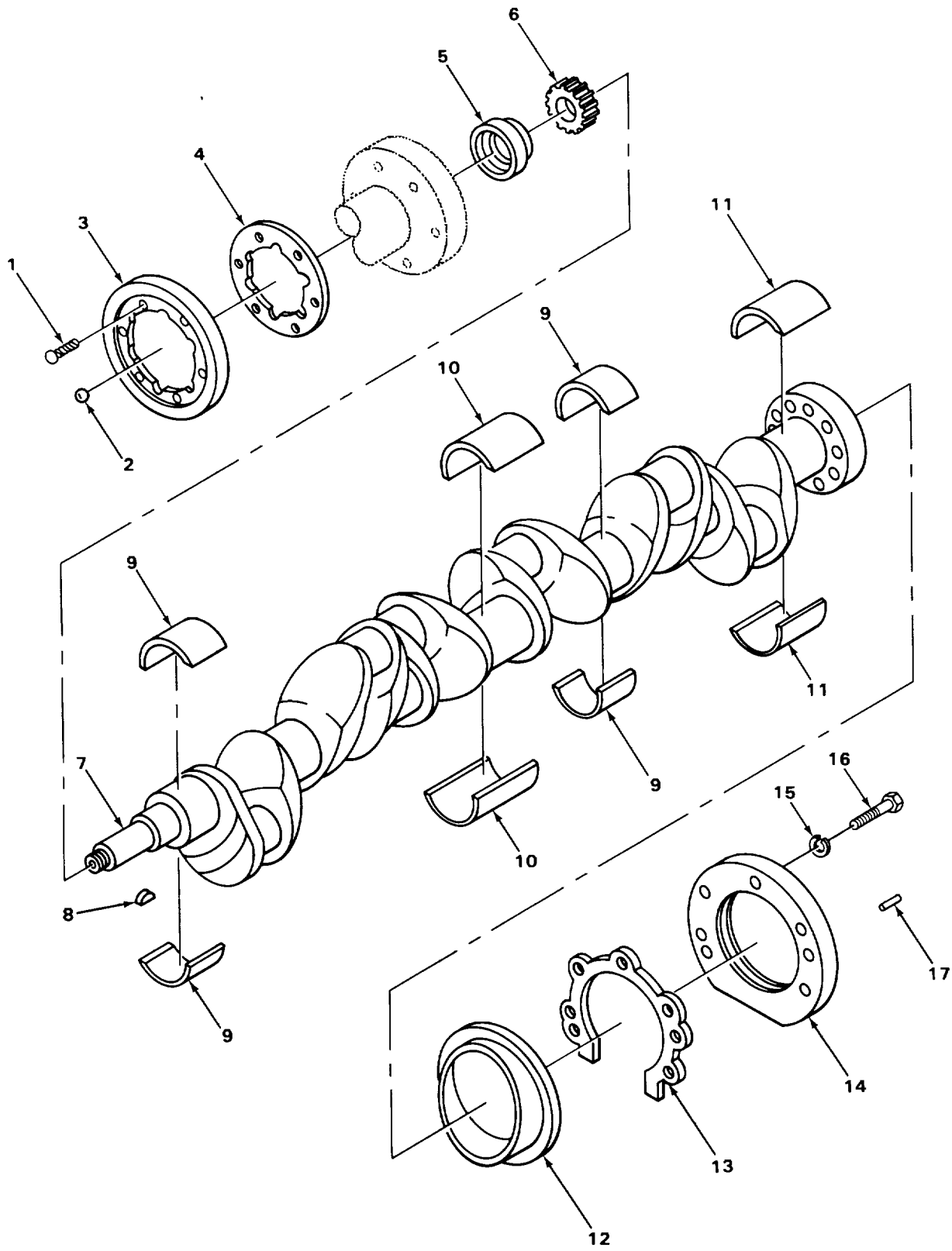

FIGURE 14. CARRIER ENGINE CRANKSHAFT ASSEMBLY.

TA215665

SECTION II

TM 5-3810-288-34P

(1) ILLUSTRATION		(2)	(3)	(4)	(5)	(6)	(7)	(8)
(a) FIG NO.	(b) ITEM NO.	SMR CODE	NATIONAL STOCK NUMBER	FSCM	PART NUMBER	DESCRIPTION USABLE ON CODE	U/M	QTY INC IN UNIT
						0102(CONT)		
14	1	PFHZZ	5305-00-253-5625	96906	MS21318-46	SCREW, DRIVE SLINGER MOUNTING	EA	6
14	2	PFHZZ	2530-00-533-4697	64104	44197	BALL, LEAD	EA	6
14	3	PFHZZ	2805-00-529-1020	64104	78623	SLINGER, OIL REAR	EA	1
14	4	PFHZZ	5330-00-291-5746	64104	78624	GASKET, SLINGER PART OF KIT P/N 900-252	EA	1
14	5	PFHZZ	2805-00-367-4666	64104	76434	SLINGER, OIL	EA	1
14	6	XBHZZ		64104	1450126	GEAR CRANKSHAFT.	EA	1
14	7	XDHDD		64104	1450110	CRANKSHAFT CARRIER.....	EA	1
14	8	XDHZZ		64104	21010	KEY	EA	1
14	9	PFHZZ	3120-00-330-8602	96906	MS13903-1	BEARING HALF SLEEVE FRONT PART OF KIT P/N 918-195	EA	10
14	10	PFHZZ	3120-00-330-8599	96906	MS13900-1	BEARING, HALF SLEEVE CENTER PART OF KIT P/N 918-195	EA	2
14	11	PFHZZ	3120-00-330-8590	96906	MS13891-1	BEARING, HALF SLEEVE REAR PART OF KIT P/N 918-195	EA	2
14	12	PFHZZ	5330-00-281-8915	64104	63087D	PACKING, MATERIAL REAR PART OF KIT P/N 900-252	EA	1
14	13	PFHZZ	5330-00-146-2283	64104	74709	GASKET RETAINER PART OF KIT P/N 900-252.....	EA	1
14	14	PAHZZ	5330-00-354-4317	64104	140190	RETAINER, PACKING.....	EA	1
14	15	PAHZZ	5310-00-261-7340	96906	MS35338-8	WASHER, LOCK RETAINER MOUNTING	EA	6
14	16	XDHZZ		64104	21348	SCREW RETAINER MOUNTING	EA	6
14	17	PAHZZ	5315-00-532-9388	64104	B2568	PIN, DOWEL	EA	2
14		XDHZZ		64104	918-195	PARTS KIT	EA	1
14	9					BEARING, HALF SLEEVE.....	EA	10
14	10					BEARING, HALF SLEEVE.....	EA	2
14	11					BEARING, HALF SLEEVE.....	EA	2

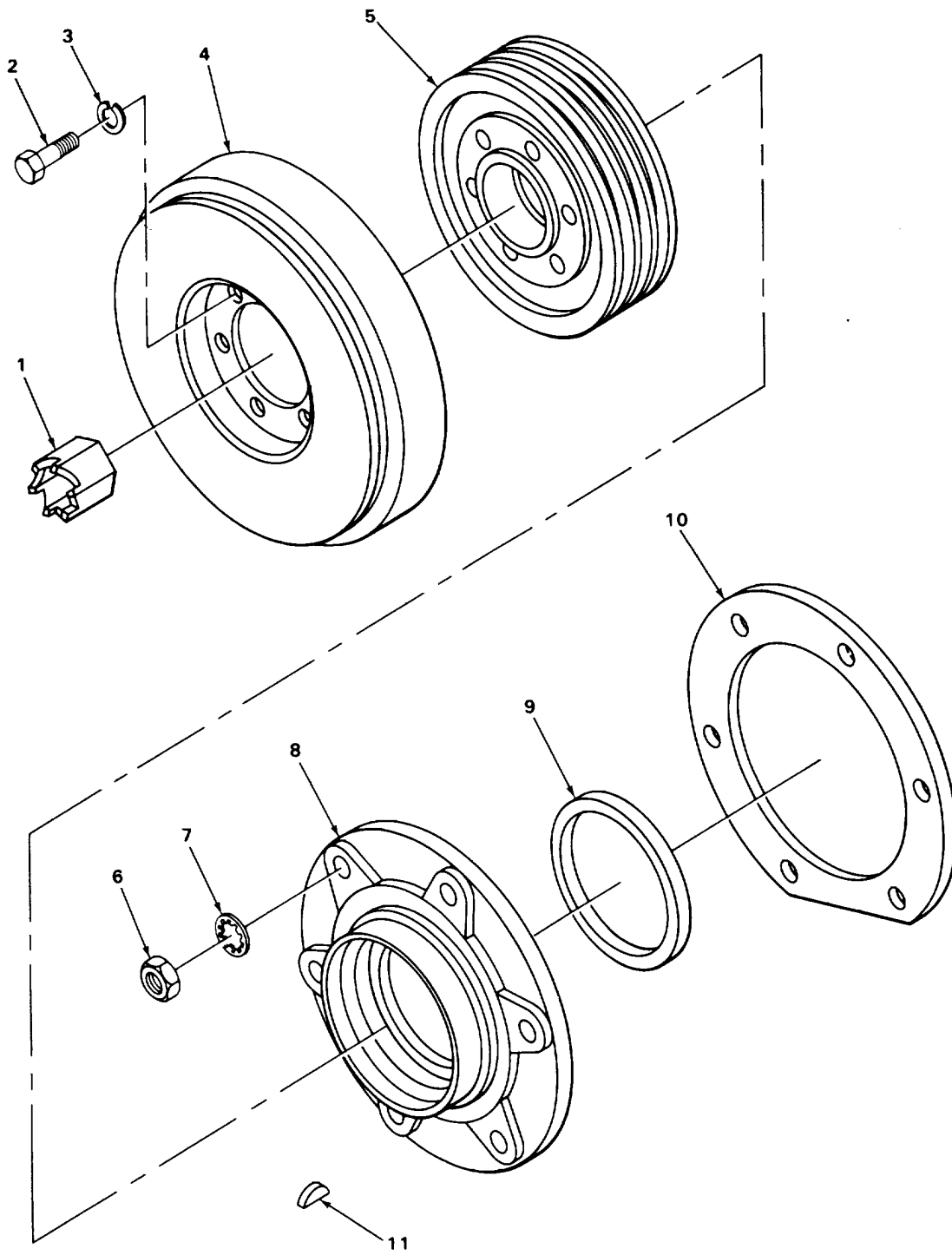

FIGURE 15. CARRIER ENGINE CRANKSHAFT RELATED PARTS.

TA215666

(1) ILLUSTRATION		(2)	(3)	(4)	(5)	(6) DESCRIPTION	(7)	(8)
(a) FIG NO.	(b) ITEM NO.	SMR CODE	NATIONAL STOCK NUMBER	FSCM	PART NUMBER	USABLE ON CODE	U/M	QTY INC IN UNIT
						0102(CONT)		
15	1	PFHZZ	2805-00-354-4483	64104	73395A	JAW CRANK	EA	1
15	2	XDHZZ		64104	21348	SCREW, CAP, HEX HD DAMPER MOUNTING	BX	6
15	3	PFHZZ	5310-00-261-7340	96906	MS35338-8	WASHER, LOCK DAMPER MOUNTING	EA	6
15	4	XBHZZ		64104	167631	DAMPER, VIBRATION	EA	1
15	5	XBHZZ		64104	1463954	PULLEY, CRANKSHAFT	EA	1
15	6	PFHZZ	5310-00-561-9761	14351	X18129	NUT, PLAIN, HEXAGON RETAINER MOUNTING	EA	6
15	7	XDHZZ		64104	21632	WASHER, LOCK RETAINER MOUNTING	EA	6
15	8	PAHZZ	2805-00-176-6849	64104	145065	RETAINER SEAL	EA	1
15	9	PFHZZ	5365-00-239-8399	64104	145094	SEAL, OIL, FRONT PART OF KIT P/N 900-252	EA	1
15	10	PFHZZ	5330-00-858-1807	64104	48914A	GASKET, RETAINER PART OF KIT P/N 900-252.....	EA	1
15	11	XDHZZ		64104	28156	KEY	EA	1

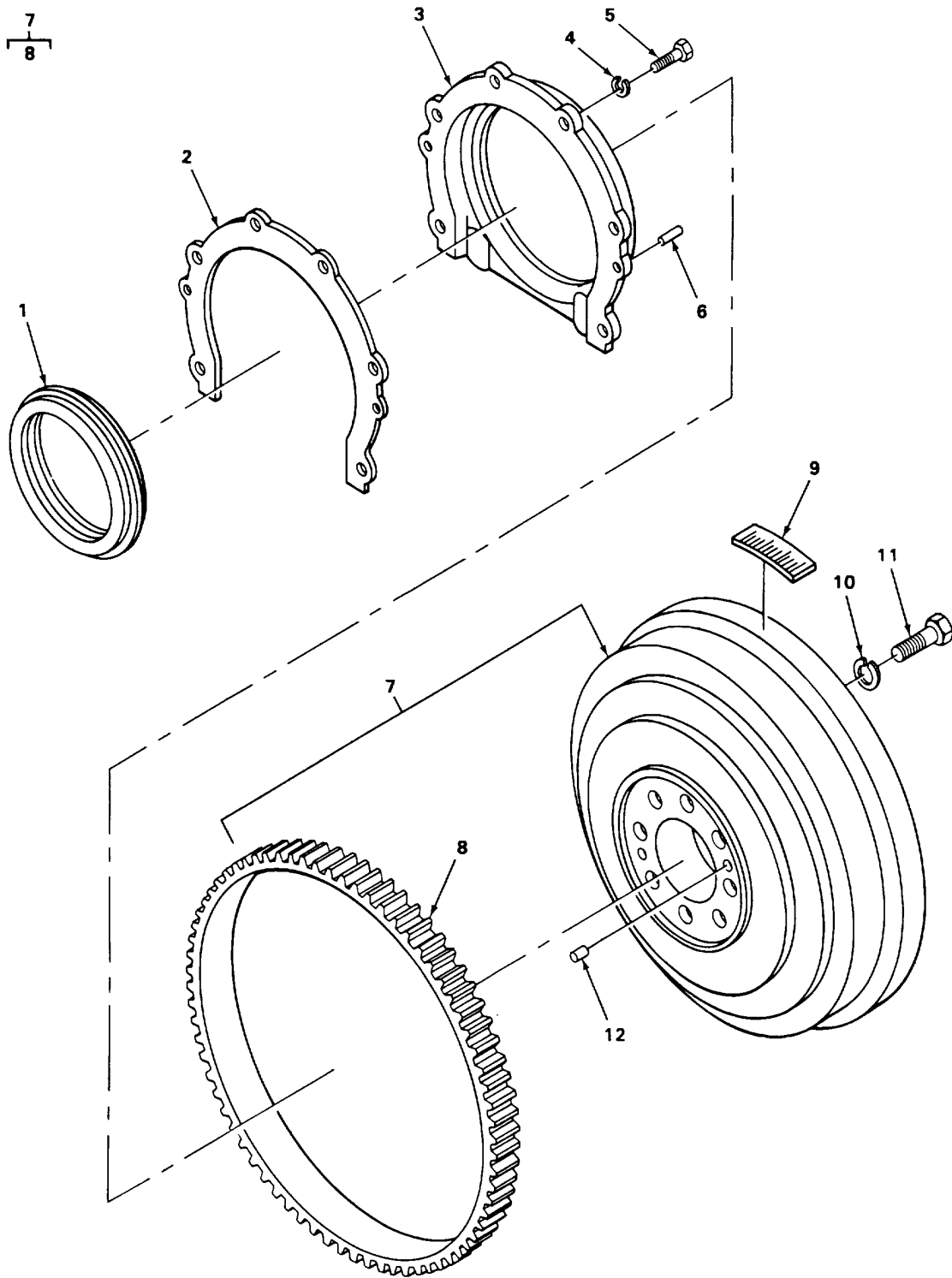

FIGURE 16. CRANE ENGINE FLYWHEEL.

TA215667

SECTION II

TM 5-3810-288-34P

(1) ILLUSTRATION		(2)	(3)	(4)	(5)	(6) DESCRIPTION	(7)	(8)
(a) FIG NO.	(b) ITEM NO.	SMR CODE	NATIONAL STOCK NUMBER	FSCM	PART NUMBER	USABLE ON CODE	U/M	QTY INC IN UNIT
						0103-FLYWHEEL ASSEMBLY		
16	1	KFFZZ		64104	361978	SEAL CRANKSHAFT REAR PART OF KIT P/N 900-267	EA	1
16	2	XDFZZ		64104	156610	GASKET, RETAINER	EA	1
16	3	XDFZZ		64104	135190	RETAINER OIL SEAL.....	EA	1
16	4	XDFZZ		64014	21052	WASHER, LOCK RETAINER MOUNTING	EA	6
16	5	XDFZZ		64014	21348	SCREW, CAP HEXAGON RETAINER MOUNTING ..	EA	6
16	6	PFFZZ	5315-00-532-9388	64104	B2568	PIN, DOWEL	EA	2
16	7	XDFFF		64104	A101915L	FLYWHEEL	EA	1
16	8	PAFZZ	3020-00-308-7636	64104	9340	.RING GEAR.....	EA	1
16	9	XDFZZ		64104	161633D	STRIP TIMING.....	EA	1
16	10	PAFZZ	5310-00-274-8832	64104	B355	WASHER, LOCK FLYWHEEL MOUNTING	EA	8
16	11	PAFZZ	5306-00-423-6449	64104	28244	BOLT FLYWHEEL MOUNTING	EA	8
16	12	PFFZZ	5315-00-273-7856	23382	1AB224	PIN, DOWEL	EA	2

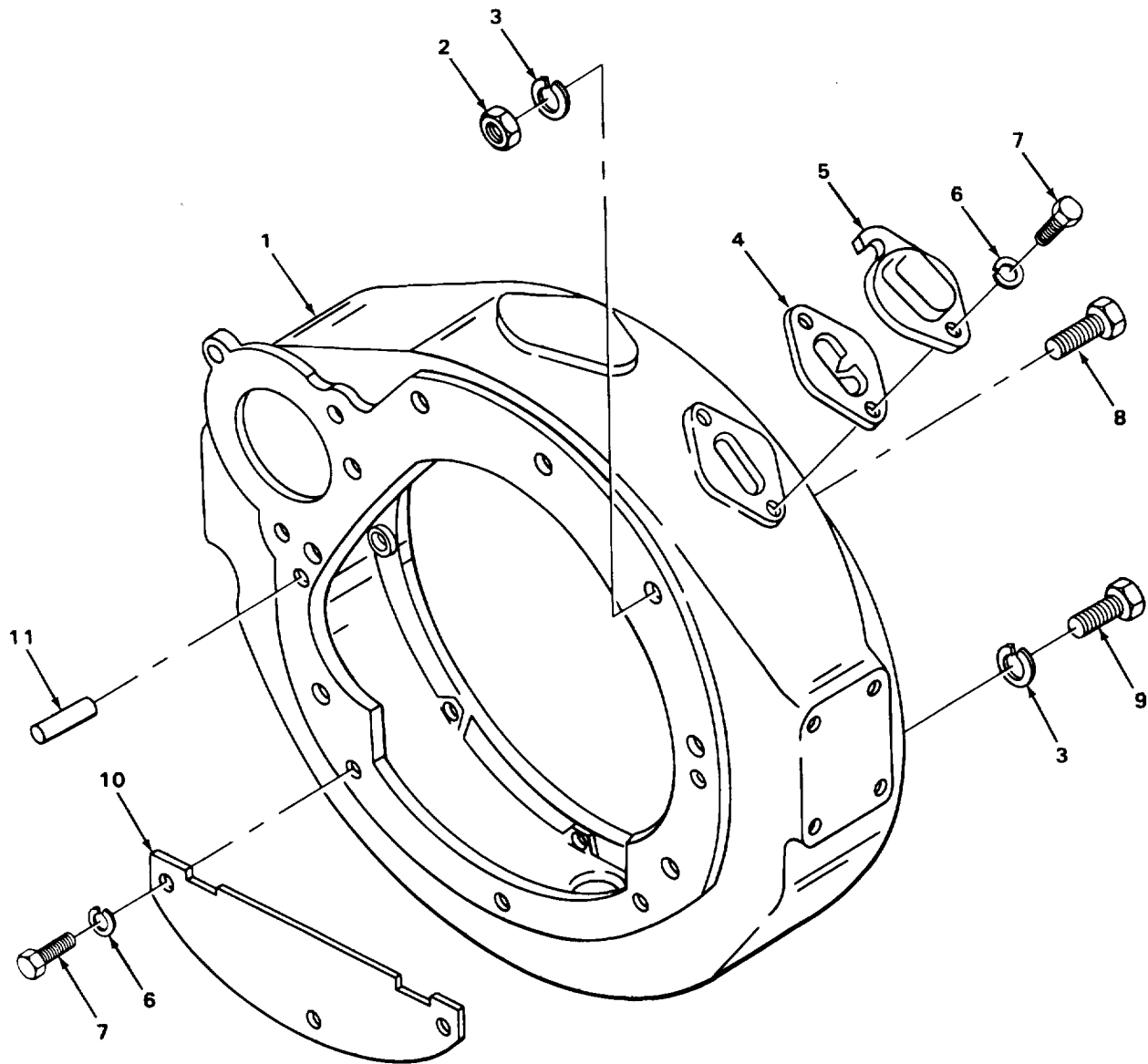

TA215668

FIGURE 17. CRANE ENGINE FLYWHEEL HOUSING.

SECTION II

TM 5-3810-288-34P

(1) ILLUSTRATION		(2)	(3)	(4)	(5)	(6) DESCRIPTION	(7)	(8)
(a) FIG NO.	(b) ITEM NO.	SMR CODE	NATIONAL STOCK NUMBER	FSCM	PART NUMBER	USABLE ON CODE	U/M	QTY INC IN UNIT
						0103(CONT)		
17	1	XDFZZ		64104	140517D	HOUSING, FLYWHEEL.....	EA	1
17	2	XDFZZ		64104	21205	NUT, HEXAGON.....	EA	3
17	3	XDFZZ		64104	21054	WASHER, LOCK.....	EA	7
17	4	PAFZZ	5355-00-367-4671	64104	B421	POINTER TIMING.....	EA	1
17	5	PFFZZ	2805-00-367-4670	64104	B420	COVER TIMING HOLE.....	EA	1
17	6	PAFZZ	5310-00-261-7340	96906	MS35338-8	WASHER, LOCK COVER MOUNTING AND DUST PLATE MOUNTING.....	EA	5
17	7	PFFZZ	5306-00-275-9785	10001	12Z24PC241	SCREW, CAP, HEXAGON COVER MOUNTING AND DUST PLATE MOUNTING.....	EA	5
17	8	PFFZZ	5305-00-451-1645	64104	21433	SCREW, CAP, HEXAGON.....	EA	3
17	9	PAFZZ	5305-00-042-6417	96906	MS90725-113	SCREW, CAP, HEXAGON.....	EA	4
17	10	XDFZZ		64104	151895	PLATE, DUST.....	EA	1
17	11	PFFZZ	5315-00-273-7856	23382	1AB224	PIN, DOWEL.....	EA	2

4
5

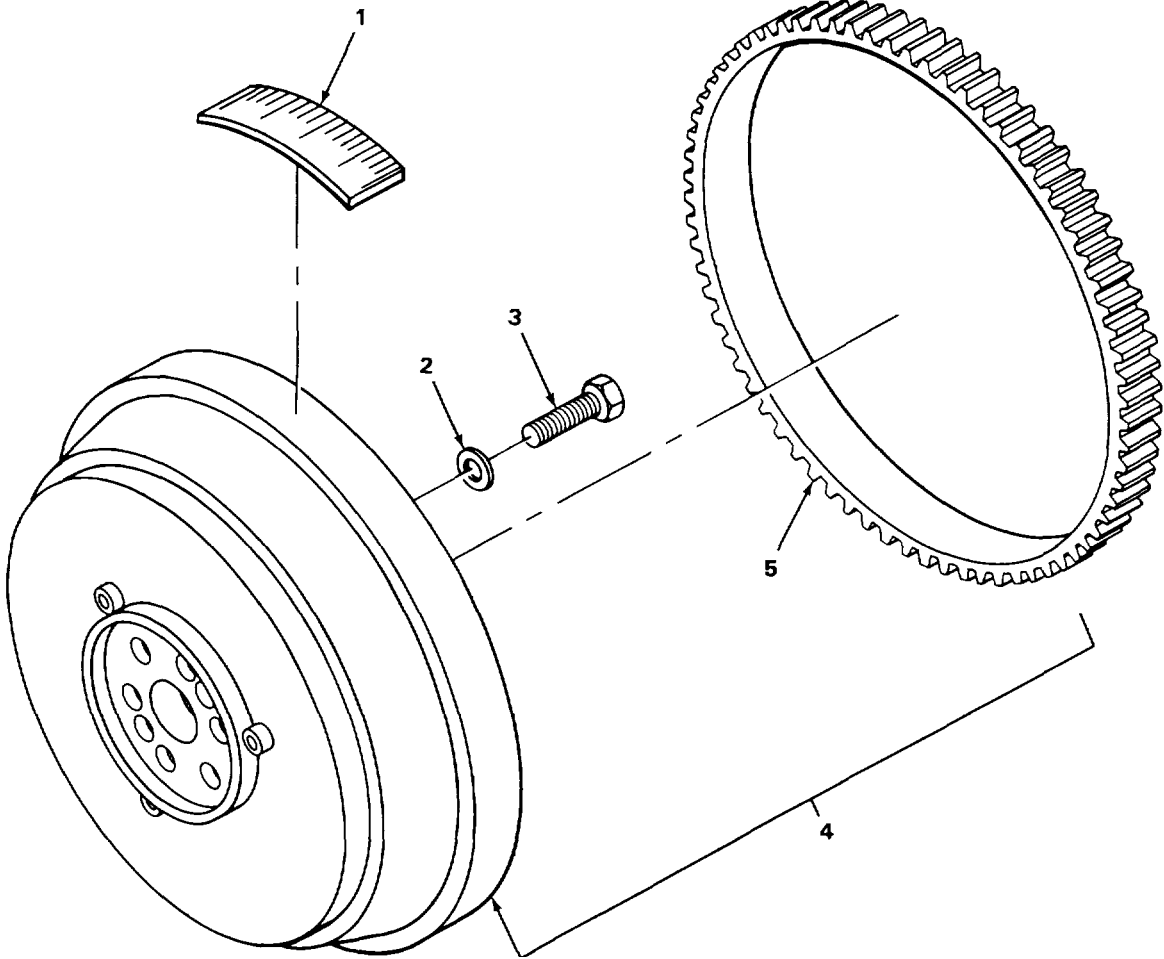

TA215669

FIGURE 18. CARRIER ENGINE FLYWHEEL.

SECTION II

TM 5-3810-288-34P

(1) ILLUSTRATION		(2)	(3)	(4)	(5)	(6) DESCRIPTION	(7)	(8)
(a) FIG NO.	(b) ITEM NO.	SMR CODE	NATIONAL STOCK NUMBER	FSCM	PART NUMBER	USABLE ON CODE	U/M	QTY INC IN UNIT
						0103(CONT)		
18	1	XDFZZ		64104	161633	MARKER TIMING	EA	1
18	2	PFFZZ	5310-00-274-8832	64104	B355	WASHER, FLAT FLYWHEEL MOUNTING	EA	8
18	3	PFFZZ	5306-00-423-6449	64104	28244	BOLT, MACHINE FLYWHEEL MOUNTING.....	EA	8
18	4	PAFFF	2805-00-229-3093	64104	0101350E	FLYWHEEL	EA	1
18	5	PAFZZ	3020-00-287-8285	64104	8564	.GEAR, SPUR.....	EA	1

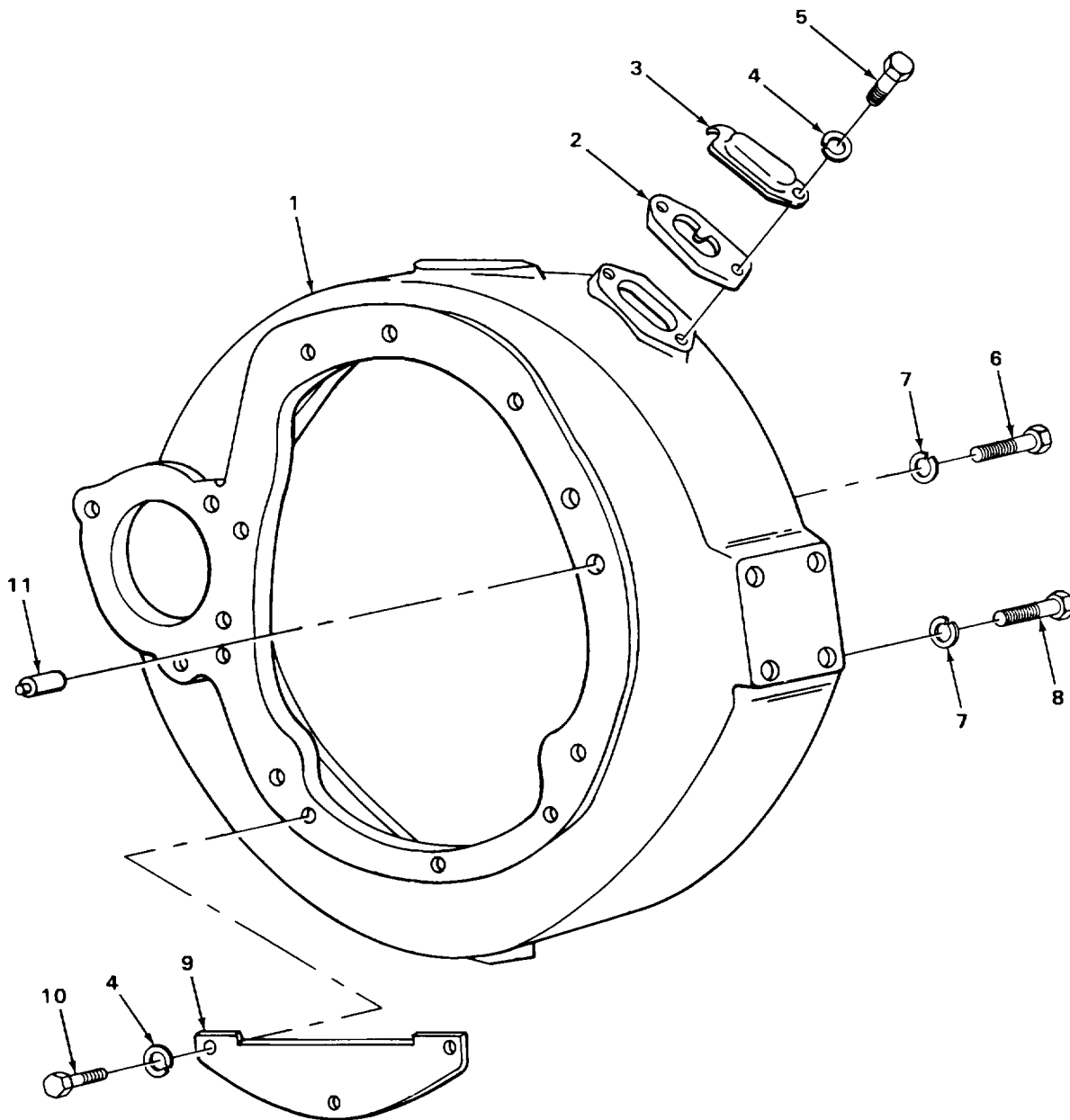

TA215670

FIGURE 19. CARRIER ENGINE FLYWHEEL HOUSING.

SECTION II

TM 5-3810-288-34P

(1) ILLUSTRATION		(2)	(3)	(4)	(5)	(6)	(7)	(8)
(a) FIG NO.	(b) ITEM NO.	SMR CODE	NATIONAL STOCK NUMBER	FSCM	PART NUMBER	DESCRIPTION USABLE ON CODE	U/M	QTY INC IN UNIT
						0103(CONT)		
19	1	XBFZZ		64104	140057H	HOUSING FLYWHEEL	EA	1
19	2	PAFZZ	5355-00-367-4671	64104	B421	POINTER TIMING	EA	1
19	3	PFFZZ	2805-00-367-4670	64104	B420	COVER, TIMING HOLE	EA	1
19	4	PAFZZ	5310-00-261-7340	96906	MS35338-8	WASHER, LOCK COVER MOUNTING AND DUST PLATE MOUNTING	EA	5
19	5	PAFZZ	5306-00-275-9785	10001	12Z24PC241	BOLT, MACHINE COVER MOUNTING	EA	2
19	6	PAFZZ	5305-00-451-1645	64104	21433	SCREW HOUSING MOUNTING.....	EA	4
19	7	XDFZZ		64104	21054	WASHER, LOCK HOUSING MOUNTING.....	EA	8
19	8	PAFZZ	5305-00-042-6417	96906	MS90725-113	SCREW, CAP, HEXAGON H HOUSING MOUNTING	EA	4
19	9	XDFZZ		64104	74751A	PLATE, DUST.....	EA	1
19	10	XDFZZ		64104	21338	SCREW PLATE MOUNTING.....	EA	3
19	11	PFFZZ	5315-00-273-7856	23382	1AB224	PIN, DOWEL	EA	2

8
9 THRU 15

9
10 THRU 14

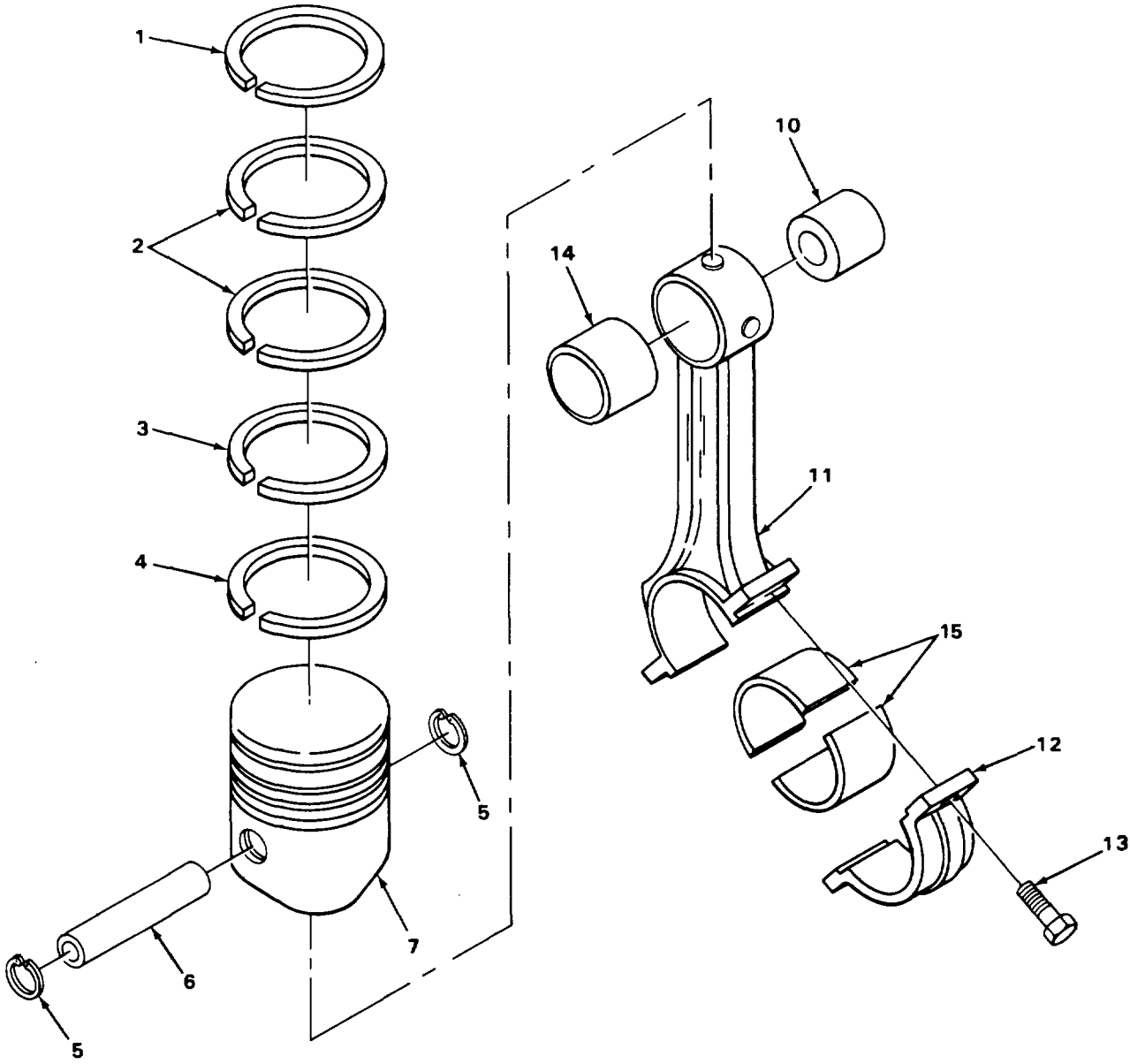

TA215671

FIGURE 20. CRANE ENGINE PISTONS AND RELATED PARTS.

SECTION II

TM 5-3810-288-34P

(1) ILLUSTRATION		(2)	(3)	(4)	(5)	(6) DESCRIPTION	(7)	(8)
(a) FIG NO.	(b) ITEM NO.	SMR CODE	NATIONAL STOCK NUMBER	FSCM	PART NUMBER	USABLE ON CODE	U/M	QTY INC IN UNIT
						0104-PISTONS, CONNECTING RODS		
20	1	KFHZZ		96906	MS13933-16	PISTON RING PART OF KIT P/N 930-268, 904-439, 905-443	EA	6
20	2	KFHZZ		96906	MS13932-16	PISTON RING PART OF KIT P/N 930-268, 904-439, 905-443	EA	12
20	3	KFHZZ		96906	MS13931-25	PISTON RING PART OF KIT P/N 930-268, 904-439, 905-443	EA	6
20	4	KFHZZ		64104	154135	EXPANDER, PISTON RIN PART OF KIT P/N 905-443	EA	6
20	5	KFHZZ		64104	154744	RETAINER, PISTON PART OF KIT P/N 930-268, 904-439, 913-511	EA	12
20	6	KFHZZ		64104	61206	PIN, PISTON PART OF KIT P/N 930-268, 904-439, 913-511	EA	6
20	7	PFHZZ	2805-00-200-0044	96906	MS13888-1	PISTON PART OF KIT P/N 930-268, 904-439, 913-511	EA	6
20	8	XDHHH		64104	00135107	CONNECTING ROD ASSE	EA	6
20	9	XDHHH		64104	0135107	.CONNECTING ROD LESS BEARING	EA	1
20	10	XDHZZ		64104	154850	..BUSHING	EA	1
20	11	XAHZZ		64104	135107	..ROD, CONNECTING	EA	1
20	12	XAHZZ		64104	119571A	..CAP CONNECTING ROD	EA	1
20	13	PFHZZ	5306-00-572-4351	64104	119717	..SCREW CONNECTING ROD	EA	2
20	14	PAHZZ	3120-00-325-6231	64104	61008	..BEARING, SLEEVE	EA	1
20	15	PFHZZ	3120-00-330-8617	96906	MS13918-1	.BEARING PART OF KIT P/N 910-161	EA	2
20	6	PAHZZ	2805-00-610-5975	64104	930-268	REPAIR KIT, CYLINDER	EA	1
20	11					SLEEVE, CYLINDER	EA	6
20	1					PISTON, RING	EA	6
20	2					PISTON RING	EA	12
20	3					PISTON RING	EA	6
20	5					RETAINER, PISTON	EA	12
20	6					PIN, PISTON	EA	6
20	7					PISTON	EA	6
20		XDHZZ		64104	904-439	REPAIR KIT PISTON PIN AND RING	EA	1
20	1					PISTON RING	EA	6
20	2					PISTON RING	EA	12
20	3					PISTON RING	EA	6
20	5					RETAINER, PISTON	EA	12
20	6					PIN, PISTON	EA	6
20	7					PISTON	EA	6
20		XDHZZ		64104	913-511	REPAIR KIT PISTON AND PIN	EA	1
20	5					RETAINER, PISTON	EA	12
20	6					PIN, PISTON	EA	6
20	7					PISTON	EA	6

SECTION II

TM 5-3810-288-34P

(1) ILLUSTRATION		(2)	(3)	(4)	(5)	(6)	(7)	(8)
(a) FIG NO.	(b) ITEM NO.	SMR CODE	NATIONAL STOCK NUMBER	FSCM	PART NUMBER	DESCRIPTION USABLE ON CODE	U/M	QTY INC IN UNIT
						0104(CONT)		
20		PAHZZ	2805-00-609-9571	64104	905-443	RING SET PISTON	EA	1
20	1					PISTON RING	EA	6
20	2					PISTON RING	EA	12
20	3					PISTON RING	EA	6
20	4					EXPANDER, PISTON RIN.....	EA	6
20		PFHZZ	3120-00-609-9538	64104	910-161	REPAIR KIT ROD BEARING	EA	1
20	15					BEARING	EA	1

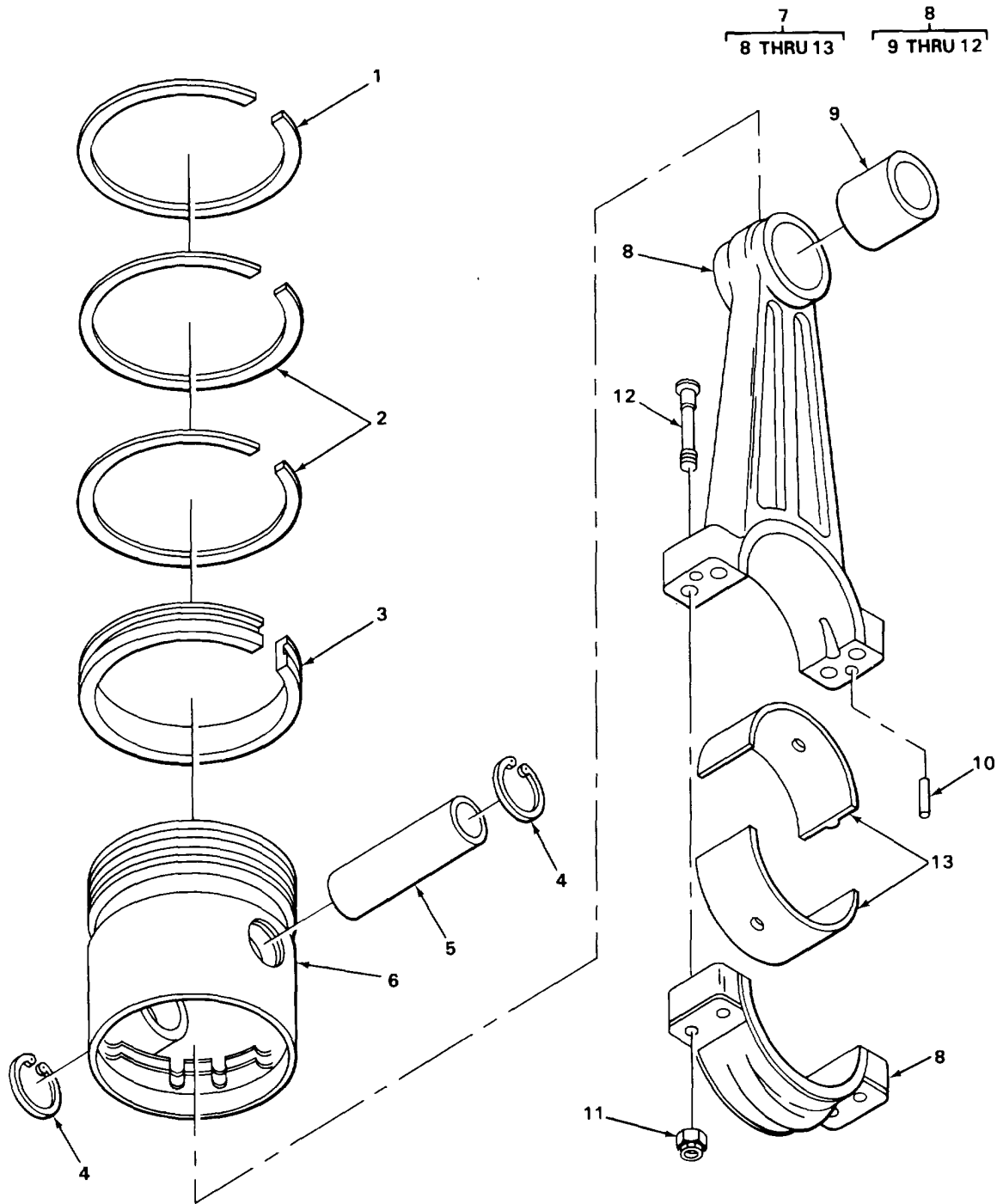

FIGURE 21. CARRIER ENGINE PISTONS AND RELATED PARTS.

TA215672

SECTION II

TM 5-3810-288-34P

(1) ILLUSTRATION		(2)	(3)	(4)	(5)	(6) DESCRIPTION	(7)	(8)
(a) FIG NO.	(b) ITEM NO.	SMR CODE	NATIONAL STOCK NUMBER	FSCM	PART NUMBER	USABLE ON CODE	U/M	QTY INC IN UNIT
						0104(CONT)		
21	1	KFHZZ		96906	MS13933-34	RING, PISTON TOP COMPRESSION PART OF KIT P/N 907-227, 930-195.....	EA	6
21	2	KFHZZ		96906	M513932-34	RING, PISTON SCRAPER PART OF KIT P/N 907-227, 930-195	EA	12
21	3	KFHZZ		96906	MS13931-43	RING, PISTON OIL PART OF KIT P/N 907-227, 930-195,	EA	6
21	4	KFHZZ		64104	907-200	RETAINER, PIN PART OF KIT P/N 907-227, 913-582, 930-195	EA	12
21	5	KHHZZ		64104	145106A	PIN, PISTON PART OF KIT P/N 907-227, 913-582, 930-195	EA	6
21	6	PAHZZ	2805-00-325-6212	64104	A805104	PISTON, INTERNAL PART OF KIT P/N 907-227, 913-582 930-195	EA	6
21	7	XBHHH		64104	AA145207A	CONNECTING ROD ASSY	EA	6
21	8	XDHHH		64104	A145207A	.CONNECTING ROD ASSY LESS BEARINGS	EA	1
21	9	KFHZZ		64104	145108	.BEARING PART OF KIT P/N 907-227	EA	1
21	10	PAHZZ	5315-00-276-0193	23382	7934	.PIN, STRAIGHT, HEADLE	EA	2
21	11	PAHZZ	5310-00-308-7624	64104	85736	.NUT, PLAIN, CASTELLAT.....	EA	4
21	12	PFHZZ	5306-00-367-4658	64104	B1882E	.BOLT CONNECTING ROD.....	EA	4
21	13	PAHZZ	3120-00-330-8615	96906	MS13916-1	.BEARING HALF, SLEEVE PART OF KIT P/N 910-162	EA	2
21		PFHZZ	2805-00-134-7621	64104	913-582	PARTS KIT	EA	1
21	4					RETAINER, PIN.....	EA	12
21	5					PIN, PISTON	EA	6
21	6					PISTON, INTERNAL.....	EA	6
21		XDHZZ		64104	910-162	PARTS KIT CONNECTING ROD BEARING.....	EA	1
21	13					BEARING HALF, SLEEVE.....	EA	2
21		PBHZZ	2805-00-134-7729	64104	932-195	PARTS KIT	EA	1
11	3					CYLINDER SLEEVE.....	EA	6
11	4					PACKING	EA	12
21	1					RING, PISTON	EA	6
21	2					RING, PISTON	EA	12
21	3					RING, PISTON	EA	6
21	4					RETAINER, PIN.....	EA	12
21	5					PIN, PISTON	EA	6
21	6					PISTON, INTERNAL.....	EA	6
21		PBHZZ	2805-00-483-8213	64104	907-227	PARTS KIT, PISTON	EA	1
21	1					RING, PISTON	EA	6
21	2					RING, PISTON	EA	12
21	3					RING, PISTON	EA	6
21	4					RETAINER, PIN.....	EA	12
21	5					PIN, PISTON	EA	6
21	6					PISTON, INTERNAL.....	EA	6
21	9					BEARING	EA	6

1
2 AND 3

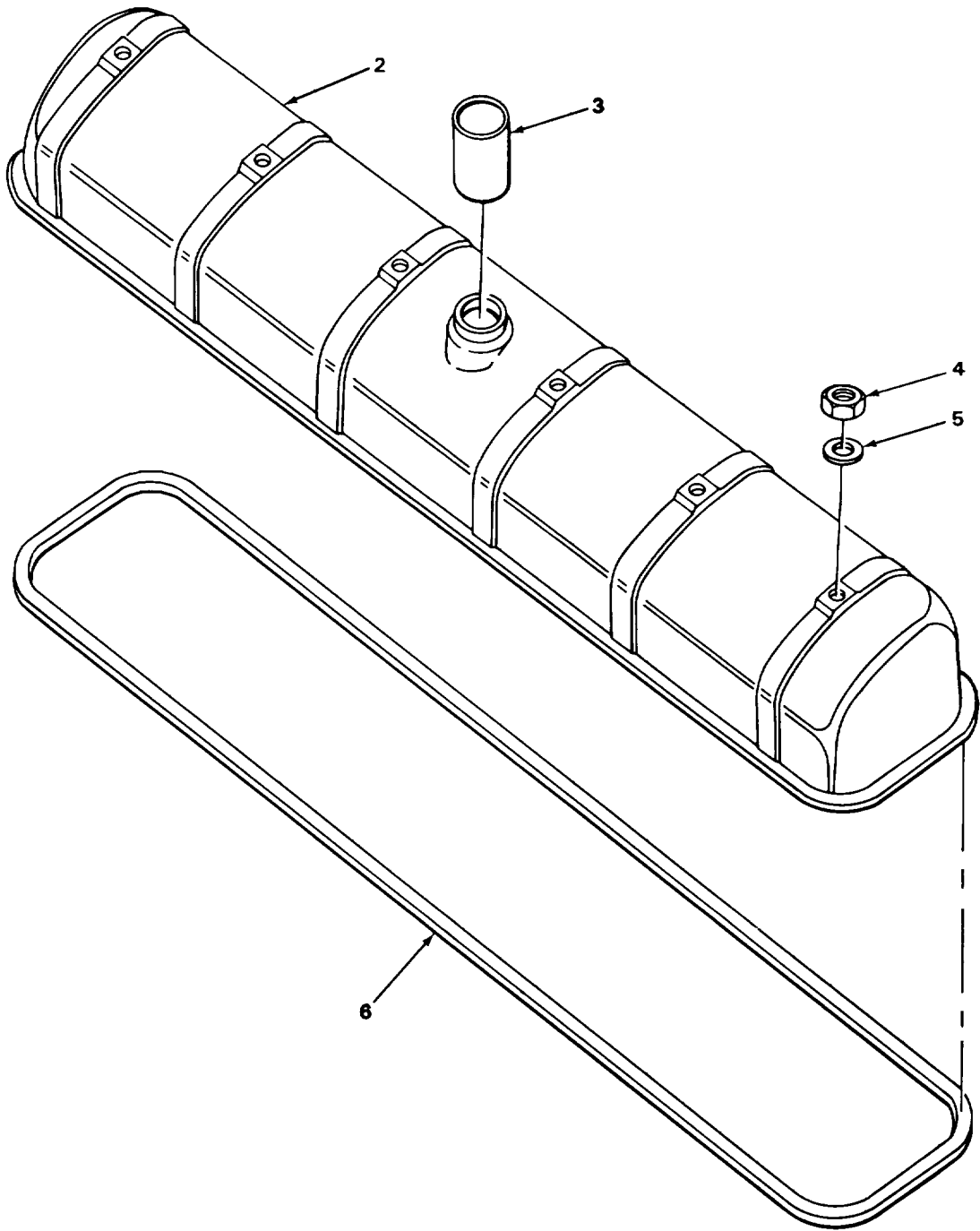

TA215673

FIGURE 22. CRANE ENGINE ROCKER ARM COVER ASSEMBLY.

SECTION II

TM 5-3810-288-34P

(1) ILLUSTRATION		(2)	(3)	(4)	(5)	(6)	(7)	(8)
(a) FIG NO.	(b) ITEM NO.	SMR CODE	NATIONAL STOCK NUMBER	FSCM	PART NUMBER	DESCRIPTION USABLE ON CODE	U/M	QTY INC IN UNIT
						0105-VALVES CAMSHAFT AND TIMING SYSTEM		
22	1	XDOHH		64104	A135139	COVER ASSEMBLY ROCKER ARM.....	EA	1
22	2	XDOZZ		64104	135139	.COVER, ROCKER.....	EA	1
22	3	XDOZZ		64104	73173B	.PIPE, BREATHER.....	EA	1
22	4	PAOZZ	5310-00-975-2075	96906	MS35691-21	NUT, HEXAGON COVER MOUNTING.....	EA	6
22	5	PAOZZ	5310-00-873-6947	19207	7378124	WASHER COVER MOUNTING PART OF KIT P/N 900-267, 979-92.....	EA	6
22	6	PAOZZ	5330-00-507-4429	64104	1350408B	GASKET COVER PART OF KIT P/N 900-267, 979-92	EA	1

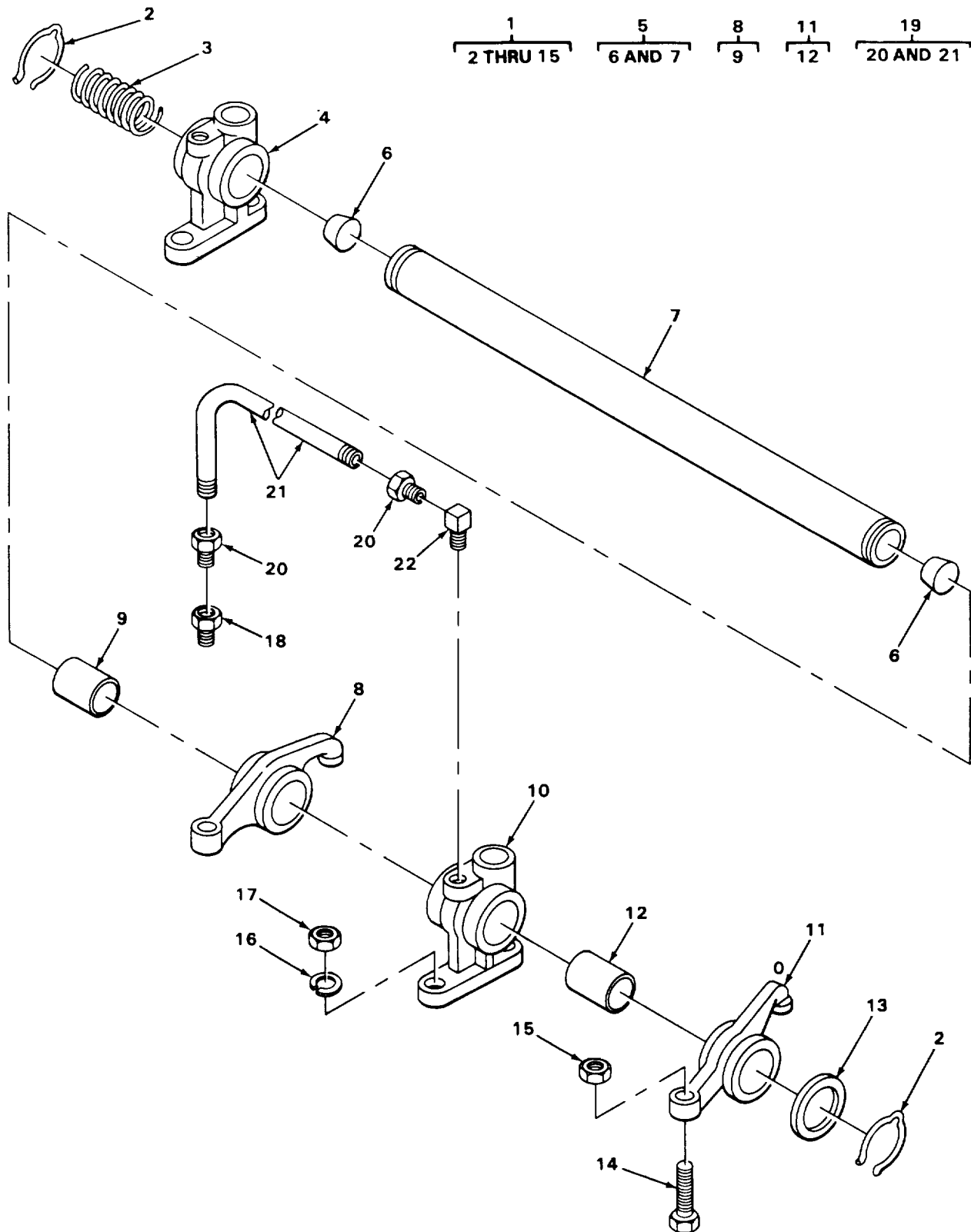

FIGURE 23. CRANE ENGINE ROCKER ARM ASSEMBLY.

TA215674

SECTION II

TM 5-3810-288-34P

(1) ILLUSTRATION		(2)	(3)	(4)	(5)	(6)	(7)	(8)
(a) FIG NO.	(b) ITEM NO.	SMR CODE	NATIONAL STOCK NUMBER	FSCM	PART NUMBER	DESCRIPTION USABLE ON CODE	U/M	QTY INC IN UNIT
						0105(CONT)		
23	1	XDFFF		64104	001350698	SHAFT AND ROCKER ARM ASSEMBLY	EA	1
23	2	PFFZZ	5340-00-594-5352	64104	76898	.CLIP, RETAINING	EA	4
23	3	PFFZZ	5360-00-443-1953	64104	120116	.SPRING, HELICAL	EA	4
23	4	PFFZZ	2805-00-436-3139	64104	135068	.BRACKET ROCKER ARM CENTER	EA	2
23	5	PFFFF	2805-00-435-7619	64104	A135069B	.SHAFT ASSEMBLY ROCKER ARM	EA	2
23	6	PAFZZ	5340-00-251-6159	64104	B2857	..PLUG, EXPANSION	EA	2
23	7	XDFZZ		64104	135069B	..SHAFT ROCKER ARM	EA	1
23	8	PFFFF	2805-00-435-7618	64104	0135267	.ROCKER ARM ASSEMBLY	EA	6
23	9	PFFZZ	3120-00-529-9169	64104	135048	..BEARING, SLEEVE	EA	1
23	10	PFFZZ	2805-00-436-3140	64104	135068A	.BRACKET ROCKER ARM END	EA	4
23	11	PAFFF	2805-00-435-7617	64104	0135367	.ROCKER ARM ASSEMBLY	EA	6
23	12	PAFZZ	3120-00-529-9169	64104	135048	..BEARING SLEEVE	EA	1
23	13	XDFZZ		64104	B8150	.WASHER, FLAT	EA	4
23	14	PFFZZ	5305-00-561-8895	64104	119885	.SCREW, ADJUSTING	EA	12
23	15	PAFZZ	5310-00-561-9761	14351	X18129	.NUT, HEXAGON	EA	12
23	16	PAFZZ	5310-00-261-7340	96906	MS35338-8	WASHER, LOCK	EA	12
23	17	PAFZZ	5310-00-975-2075	96906	MS35691-21	NUT, HEXAGON	EA	12
23	18	PAFZZ	4730-00-289-1930	96906	MS51875-3	ADAPTER, STRAIGHT PIPE TO TUBE	EA	2
23	19	XDFFF		64104	0152625	TUBE, OIL CYLINDER HEAD TO ROCKER ARM	EA	2
23	20	PAFZZ	4730-00-288-9390	56442	DX3590Z	.INVERTED NUT	EA	2
23	21	XDFZZ		64104	152625	.TUBE	EA	1
23	22	PAFZZ	4730-00-277-8269	89346	137420	ELBOW PIPE TO TUBE	EA	2

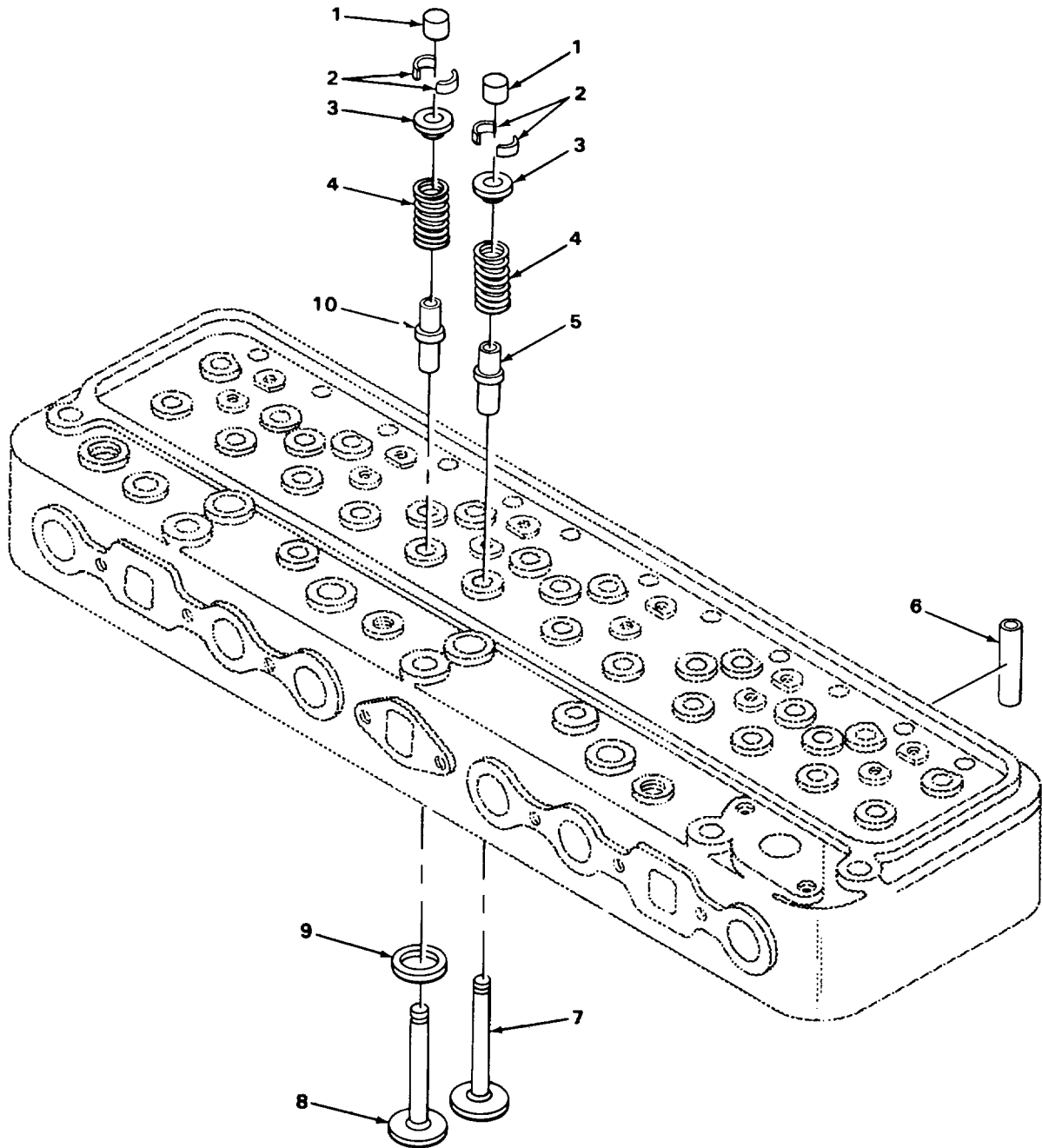
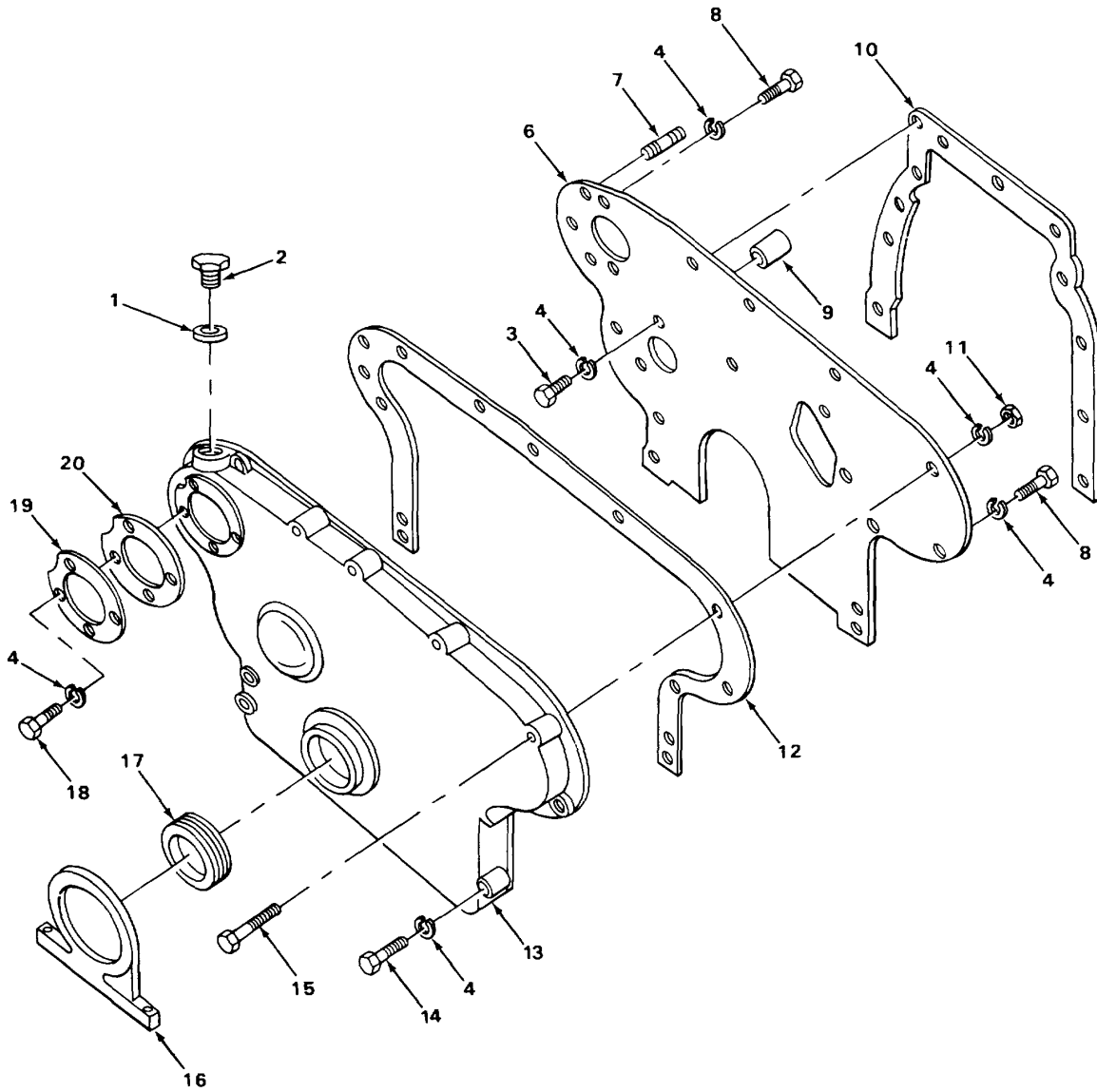

FIGURE 24. CRANE ENGINE VALVES.

TA215675

(1) ILLUSTRATION		(2)	(3)	(4)	(5)	(6) DESCRIPTION	(7)	(8)
(a) FIG NO.	(b) ITEM NO.	SMR CODE	NATIONAL STOCK NUMBER	FSCM	PART NUMBER	USABLE ON CODE	U/M	QTY INC IN UNIT
						0105(CONT)		
24	1	PAFZZ	2805-00-325-6242	96906	MS13998-2	CUP VALVE STEM.....	EA	12
24	2	PAFZZ	2805-00-814-5458	96906	MS13997-2	LOCK, VALVE SPRING.....	EA	12
24	3	PAFZZ	2805-00-620-6987	64104	154740	SEAT, HELICAL	EA	12
24	4	PAFZZ	5360-00-550-5474	64104	135035	SPRING, HELICAL INTAKE AND EXHAUST VALVE	EA	12
24	5	PAFZZ	2805-00-665-5231	64104	135109	GUIDE, VALVE STEM.....	EA	6
24	6	PAFZZ	4710-00-435-7620	64104	119753	TUBE, PUSH ROD	EA	12
24	7	PAFZZ	2805-00-325-6249	64104	135336	VALVE, POPPET INTAKE.....	EA	6
24	8	PAFZZ	2805-00-325-6247	96906	MS13999-13	VALVE, POPPET EXHAUS	EA	6
24	9	PAFZZ	2805-00-709-7723	64104	154745	SEAT, VALVE.....	EA	6
24	10	PAFZZ	2805-00-665-5199	64104	135009B	GUIDE, VALVE STEM.....	EA	6

5
6 AND 7



TA215677

FIGURE 25. CRANE ENGINE FRONT GEAR COVER.

SECTION II

TM 5-3810-288-34P

(1) ILLUSTRATION		(2)	(3)	(4)	(5)	(6)	(7)	(8)
(a) FIG NO.	(b) ITEM NO.	SMR CODE	NATIONAL STOCK NUMBER	FSCM	PART NUMBER	DESCRIPTION USABLE ON CODE	U/M	QTY INC IN UNIT
						0105(CONT)		
25	1	PFHZZ	5330-00-599-5481	64104	B1539	GASKET PLUG PART OF KIT P/N 900-267	EA	1
25	2	XDHZZ		64104	156134	PLUG TIMING HOLE	EA	1
25	3	PAHZZ	5305-00-005-0513	64104	21346	SCREW, CAP, HEXAGON	EA	4
25	4	PAHZZ	5310-00-261-7340	96906	MS35338-8	WASHER, LOCK COVER MOUNTING	EA	22
25	5	XDHHH		64104	0135154C	FRONT PLATE ASSEMBL	EA	1
25	6	XDHZZ		64104	135154C	PLATE, FRONT	EA	1
25	7	XDHZZ		64104	44526	STUD	EA	2
25	8	PAHZZ	5305-00-451-1662	64104	21350	SCREW CAP, HEXAGON H	EA	6
25	9	PFHZZ	5315-00-281-7420	64104	B2315	PIN, STRAIGHT PART OF KIT P/N 900-267	EA	2
25	10	KFHZZ		64104	119955B	GASKET PLATE PART OF KIT P/N 900-267	EA	1
25	11	PFHZZ	5310-00-732-0558	96906	MS51967-8	NUT, HEXAGON	EA	1
25	12	KFHZZ		64104	1199540	GASKET COVER PART OF KIT P/N 900-267	EA	1
25	13	XDHZZ		64104	135145F	COVER GEAR	EA	1
25	14	XDHZZ		64104	21367	SCREW, CAP, HEXAGON H	EA	7
25	15	XDHZZ		64104	21370	SCREW, CAP, HEXAGON H	EA	1
25	16	XDHZZ		64104	151484	TRUNNION FRONT	EA	1
25	17	XDHZZ		64104	119954D	SEAL, PLAIN FRONT	EA	1
25	18	PAHZZ	5305-00-164-0458	64104	21273	SCREW, CAP, HEXAGON COVER MOUNTING	EA	4
25	19	XDHZZ		64104	119957A	COVER, TIMING.	EA	1
25	20	PFHZZ	5330-00-628-9515	64104	119958	GASKET, COVER PART OF KIT P/N 900-267	EA	1

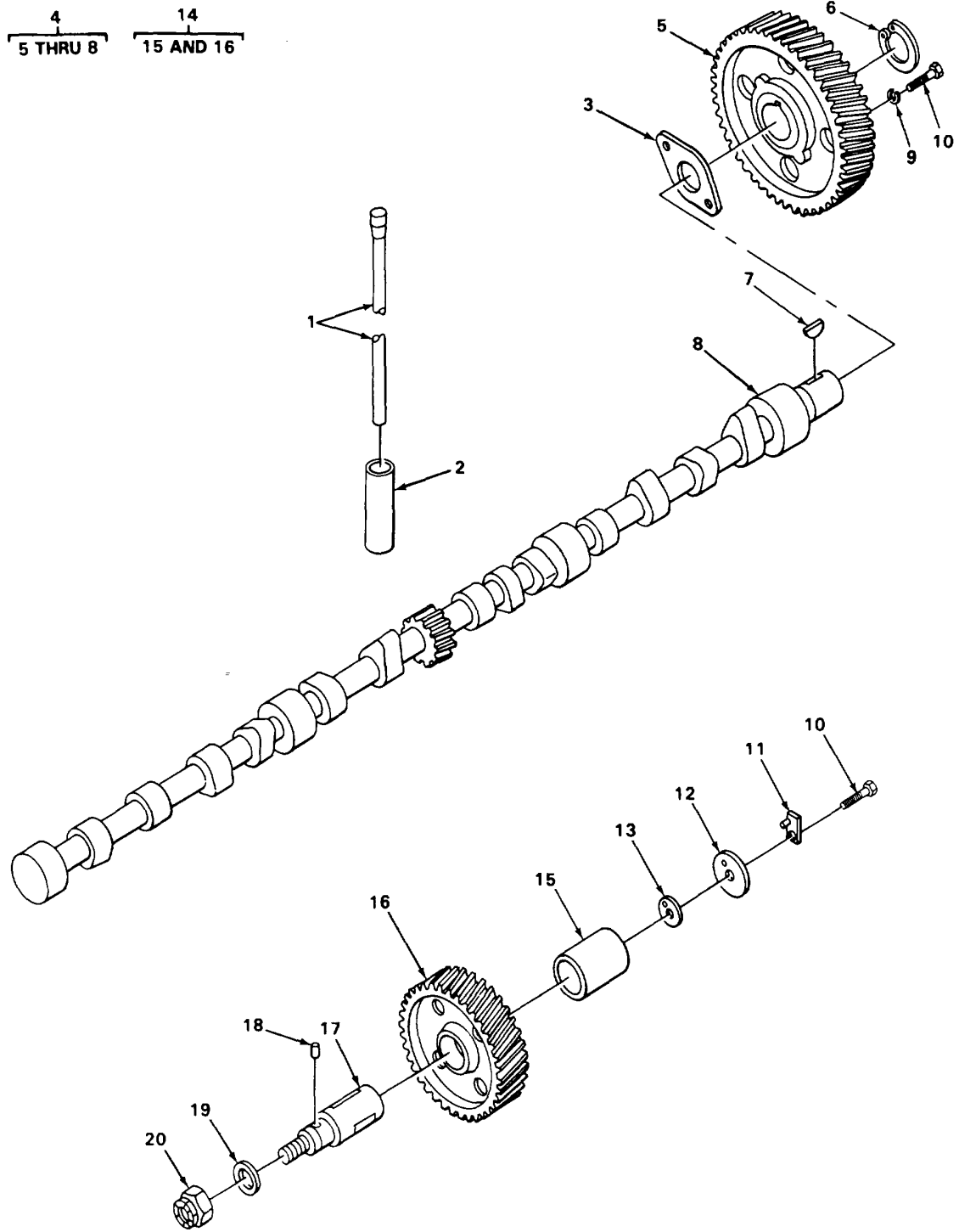

TA215678

FIGURE 26. CRANE ENGINE CAMSHAFT AND IDLER GEAR ASSEMBLY.

SECTION II

TM 5-3810-288-34P

(1) ILLUSTRATION		(2)	(3)	(4)	(5)	(6)	(7)	(8)
(a) FIG NO.	(b) ITEM NO.	SMR CODE	NATIONAL STOCK NUMBER	FSCM	PART NUMBER	DESCRIPTION USABLE ON CODE	U/M	QTY INC IN UNIT
						0105(CONT)		
26	1	PAFZZ	2815-00-023-5118	64104	A136038	TAPPET, ENGINE POPPE	EA	12
26	2	PFFZZ	2805-00-011-8504	75167	948	LIFTER, VALVE	EA	12
26	3	PAHZZ	2815-00-628-9544	64104	B4869	PLATE, THRUST.....	EA	1
26	4	PFHZZ	2805-00-435-7622	64104	A135023D	CAMSHAFT ASSEMBLY	EA	1
26	5	XDHZZ		64104	135826B	.GEAR ENGINE TIMING	EA	1
26	6	PAHZZ	5365-00-443-2007	64104	952750E	.RING, RETAINING	EA	1
26	7	PAHZZ	5315-00-616-5529	96906	MS35756-16	.KEY, WOODRUFF	EA	1
26	8	PAHZZ	2805-00-435-8623	64104	135023D	.CAMSHAFT	EA	1
26	9	PAHZZ	5310-00-261-7340	96906	MS35338-8	WASHER LOCK THRUST PLATE MOUNTING.....	EA	2
26	10	PFHZZ	5306-00-275-9785	10001	12Z24PC241	SCREW ,CAP, HEXAGON THRUST PLATE MOUNTING	EA	3
26	11	XDHZZ		64104	B741	WASHER, KEY.....	EA	1
26	12	XDHZZ		64104	B1567	RETAINER SHAFT	EA	1
26	13	PAHZZ	5365-00-361-1970	64104	B926	SHIM.....	EA	1
26	14	PFHZZ	3020-00-435-7621	64104	0135015A	IDLER GEAR ASSEMBLY	EA	1
26	15	PAHZZ	3120-00-371-5726	64104	81561A	.BEARING, SLEEVE.....	EA	1
26	16	XDHZZ		64104	135015A	.GEAR IDLER.....	EA	1
26	17	PAHZZ	2815-00-507-4423	64104	135016A	SPINDLE, IDLER GEAR.....	EA	1
26	18	XDHZZ		64104	81413	PIN, LOCATING	EA	1
26	19	XDHZZ		64104	B1684	WASHER, FLAT	EA	1
26	20	PFHZZ	2815-00-859-0345	64104	85666D	NUT, SELF-LOCKING	EA	1

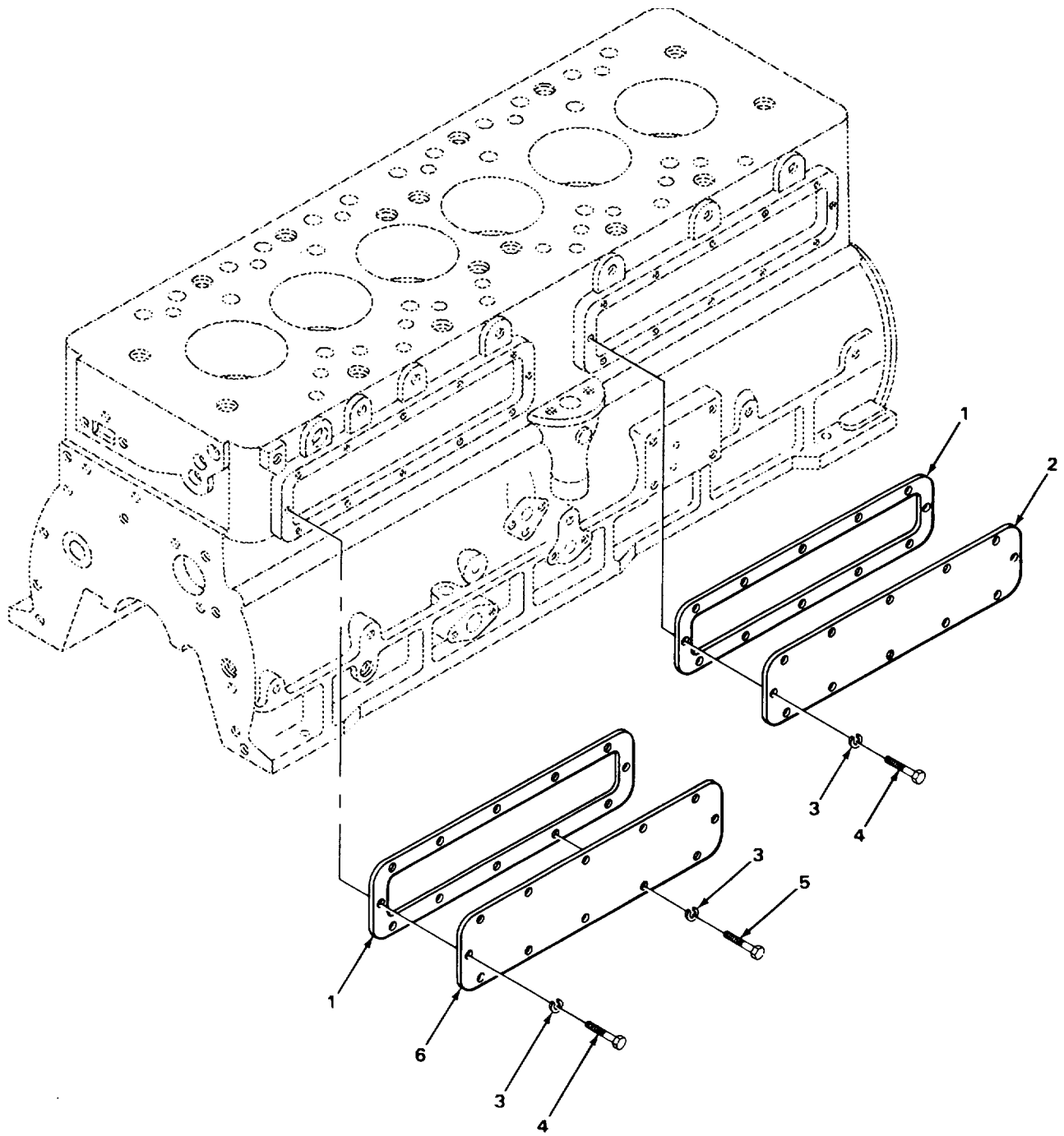

TA215679

FIGURE 27. CRANE ENGINE LIFTER COVERS.

SECTION II

TM 5-3810-288-34P

(1) ILLUSTRATION		(2)	(3)	(4)	(5)	(6) DESCRIPTION	(7)	(8)
(a) FIG NO.	(b) ITEM NO.	SMR CODE	NATIONAL STOCK NUMBER	FSCM	PART NUMBER	USABLE ON CODE	U/M	QTY INC IN UNIT
						0105(CONT)		
27	1	KFFZZ		164104	119949A	GASKET COVER PART OF KIT P/N 900-267, 979-92	EA	2
27	2	XDFZZ		64104	C135024E	COVER ACCESS	EA	1
27	3	XDFZZ		64104	21051	WASHER, LOCK COVER, MOUNTING	EA	24
27	4	PAFZZ	5305-00-451-3439	64104	26939	SCREW, CAP, LOCK COVER MOUNTING.....	EA	21
27	5	XDFZZ		64104	28124	SCREW, CAP, LOCK COVER MOUNTING.....	EA	3
27	6	XDFZZ		64104	135024E	COVER.....	EA	1

8
9

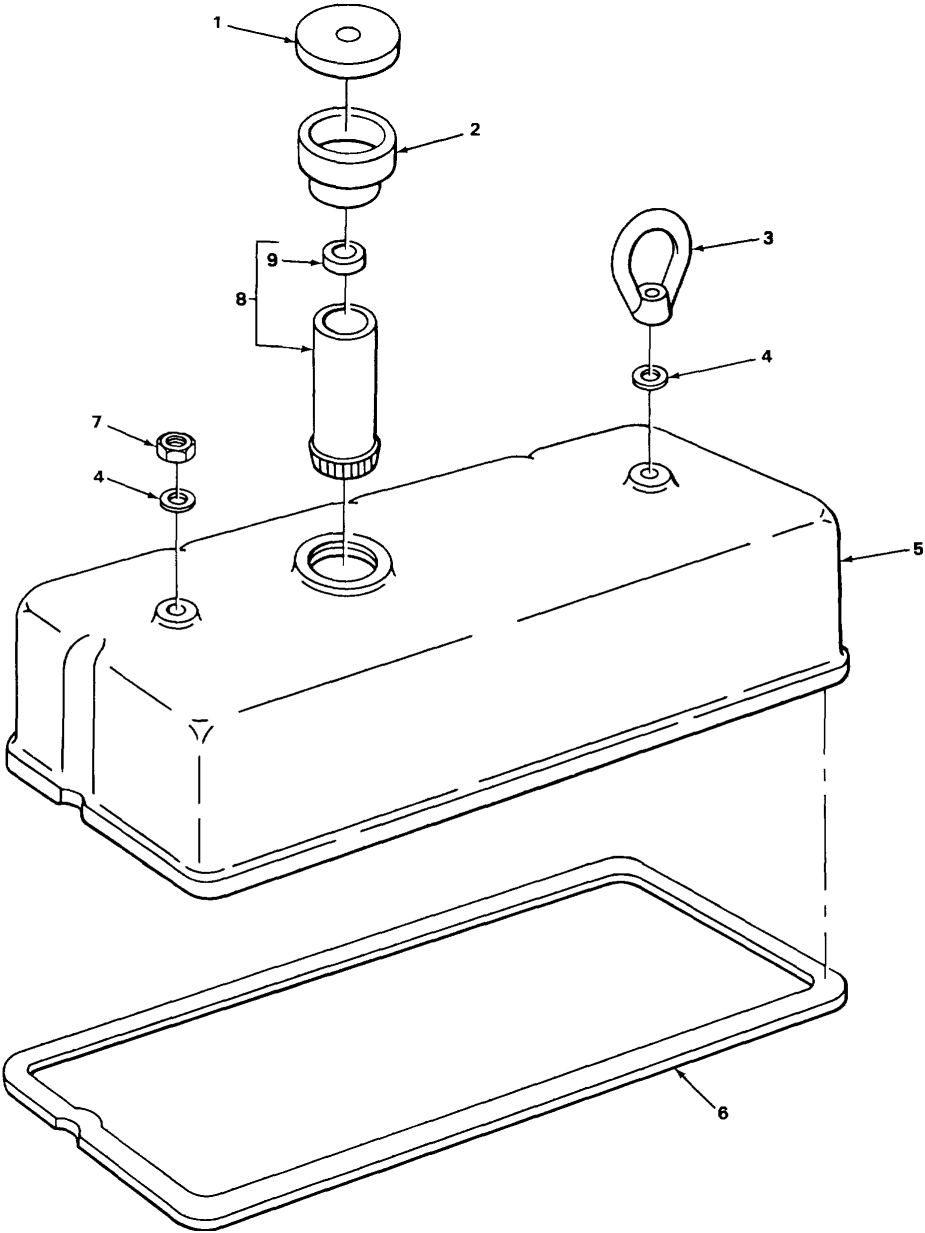

TA215680

FIGURE 28. CARRIER ENGINE ROCKER ARM COVER ASSEMBLY.

SECTION II

TM 5-3810-288-34P

(1) ILLUSTRATION		(2)	(3)	(4)	(5)	(6) DESCRIPTION	(7)	(8)
(a) FIG NO.	(b) ITEM NO.	SMR CODE	NATIONAL STOCK NUMBER	FSCM	PART NUMBER	USABLE ON CODE	U/M	QTY INC IN UNIT
						0105(CONT)		
28	1	PAOZZ	2805-00-367-4615	64104	B9037B	BREATHER	EA	1
28	2	XDOZZ		64104	B4998	ADAPTER CAP	EA	1
28	3	XDOZZ		64104	168806	EYE, LIFTING.....	EA	2
28	4	PFOZZ	5310-00-271-7427	64104	B2131	WASHER, FLAT PART OF KIT P/N 900-252, 979-53	EA	4
28	5	XDOZZ		64104	145139A	COVER ROCKER.....	EA	2
28	6	PFOZZ	5330-01-148-1094	71995	76423C	GASKET COVER PART OF KIT P/N 900-252, 979-53	EA	2
28	7	PAOZZ	5310-00-432-4127	64104	21209	NUT, HEXAGON.....	EA	2
28	8	XDOFF		64104	A73173B	PIPE, BREATHER	EA	2
28	9	XDOZZ		64104	B4998	.BAFFLE, PIPE	EA	6

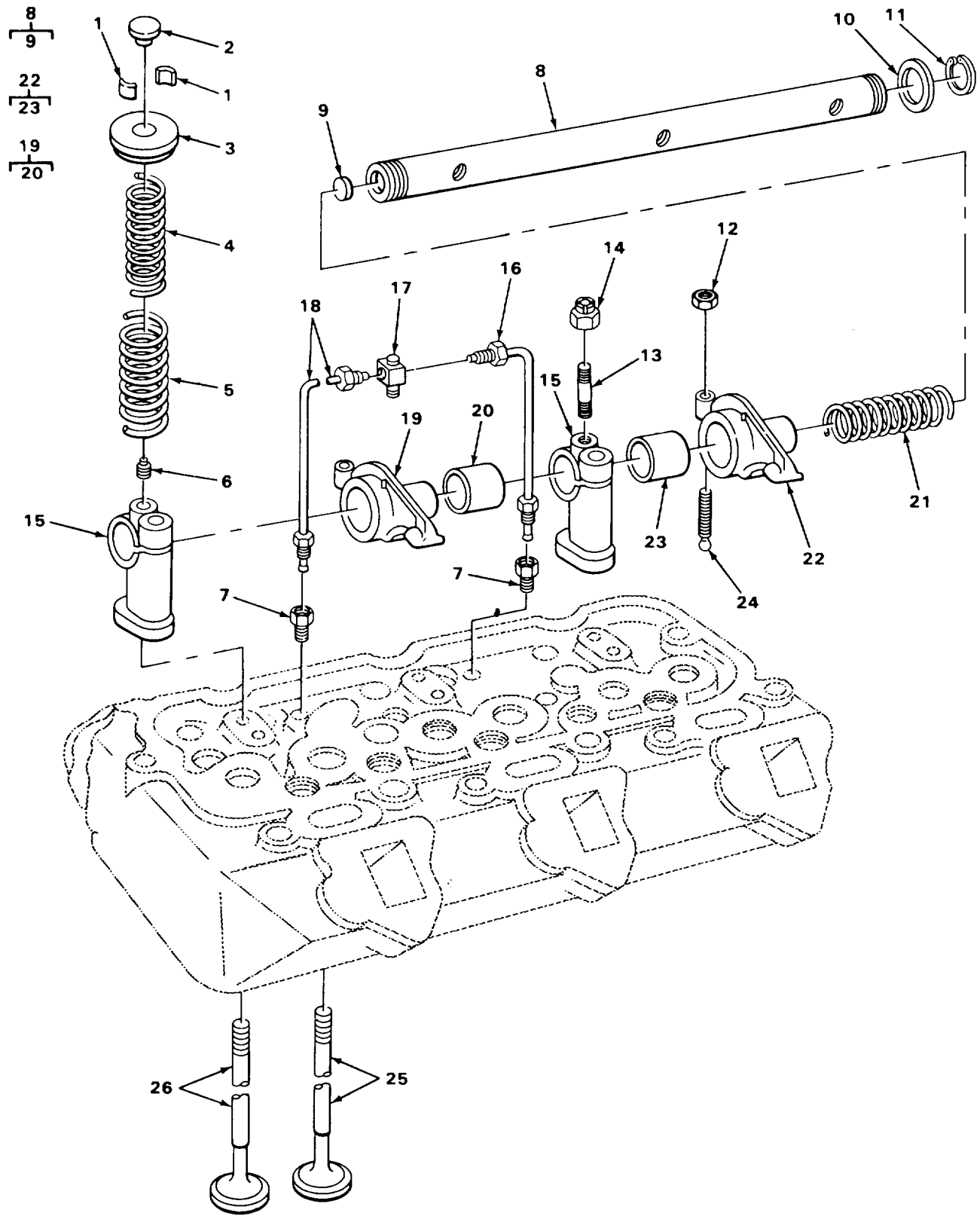

FIGURE 29. CARRIER ENGINE VALVES.

TA215681

SECTION II

TM 5-3810-288-34P

(1) ILLUSTRATION		(2)	(3)	(4)	(5)	(6) DESCRIPTION	(7)	(8)
(a) FIG NO.	(b) ITEM NO.	SMR CODE	NATIONAL STOCK NUMBER	FSCM	PART NUMBER	USABLE ON CODE	U/M	QTY INC IN UNIT
						0105(CONT)		
29	1	PAFZZ	2805-00-200-0065	96906	MS13997-3	LOCK, VALVE	EA	24
29	2	XDFZZ		64104	118425	CAP, VALVE ROTOR	EA	12
29	3	PFFZZ	2805-00-429-4111	64104	118426	SEAT, HELICAL COMPRE	EA	12
29	4	PAFZZ	5360-00-386-3438	64104	145135A	SPRING, HELICAL	EA	12
29	5	PAFZZ	5360-00-249-3576	64104	145035A	SPRING, HELICAL, COMP	EA	12
29	6	XBFZZ		64104	78280E	PLUG, OIL RESTRICTOR	EA	4
29	7	PAFZZ	4730-00-289-1930	96906	MS51875-3	ADAPTER, TUBE	EA	4
29	8	PFFFF	2805-00-418-8302	64104	0145097A	SHAFT, ROCKER ARM	EA	2
29	9	PAFZZ	5340-00-328-4504	28265	3783A	PLUG, EXPANSION	EA	2
29	10	PFFZZ	5365-00-532-9275	64104	B4206	WASHER SHAFT	EA	4
29	11	PFFZZ	5365-00-174-9835	64104	84148	RING, RETAININGS	EA	4
29	12	PFFZZ	5310-00-282-9542	64104	21201	NUT, HEXAGON ADJUSTING SCREW	EA	12
29	13	XDFZZ		64104	B-838	STUD	EA	1
29	14	PFFZZ	5310-00-044-2832	53496	C0H374	NUT, LOCK	EA	12
29	15	XBFZZ		64104	01450676	SUPPORT	EA	6
29	16	PAFZZ	2805-00-367-4608	64104	076685	LINE, OIL CYLINDER HEAD TO ROCKER ARM	EA	2
29	17	XDFZZ		64104	A119548A	TEE, TUBE	EA	2
29	18	XDFZZ		64104	076686	TUBE, OIL CYLINDER HEAD TO ROCKER ARM	EA	2
29	19	PAFFF	2815-00-423-6444	64104	0145067L	ROCKER, ARM, INTAKE	EA	6
29	20	PAFZZ	3120-00-661-7621	64104	B4104	.BEARING, SLEEVE	EA	1
29	21	PFFZZ	5360-00-597-9078	64104	B4163	SPRING, HELICAL, COMP	EA	4
29	22	PAFFF	2805-00-039-6847	64104	0145067M	ROCKER ARM, EXHAUST	EA	6
29	23	PAFZZ	3120-00-661-7621	64104	B4104	BEARING, SLEEVE	EA	1
29	24	PFFZZ	5305-00-367-4624	64104	73658C	SCREW, ADJUSTING	EA	12
29	25	PFFZZ		96906	MS13999-18	VALVE, POPPET EXHAUST	EA	6
29	26	PAFZZ	2805-00-325-6253	64104	145636	VALVE, POPPET INTAKE	EA	6

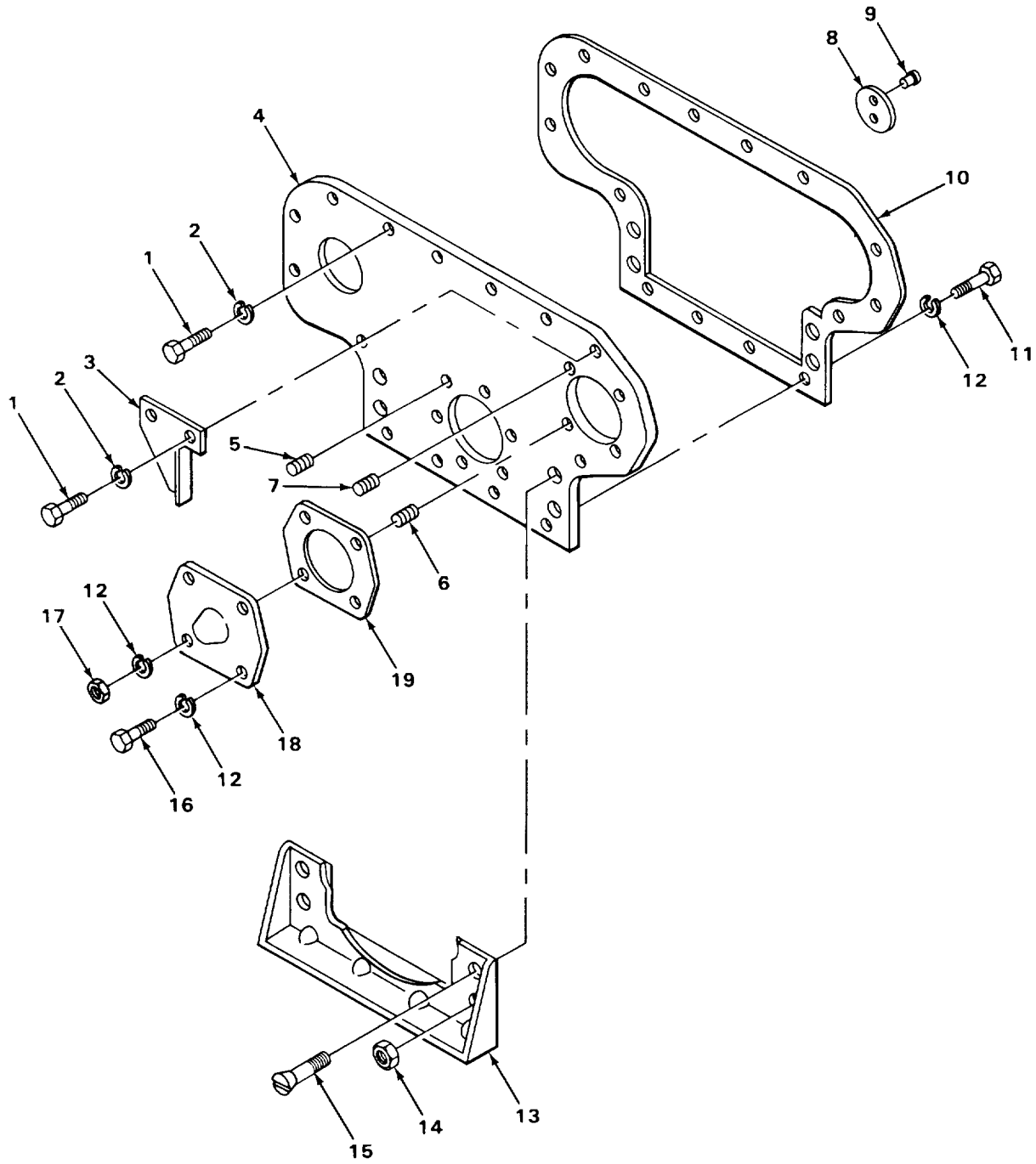

TA215682

FIGURE 30. CARRIER ENGINE FRONT COVERS.

SECTION II

TM 5-3810-288-34P

(1) ILLUSTRATION		(2)	(3)	(4)	(5)	(6) DESCRIPTION	(7)	(8)
(a) FIG NO.	(b) ITEM NO.	SMR CODE	NATIONAL STOCK NUMBER	FSCM	PART NUMBER	USABLE ON CODE	U/M	QTY INC IN UNIT
						0105(CONT)		
30	1	XDHZZ		64104	21391	SCREW, CAP, HEX HD POINTER MOUNTING	EA	6
30	2	PFHZZ	5310-00-431-7347	64104	21053	WASHER, LOCK POINTER MOUNTING	EA	6
30	3	XDHZZ		64104	166814	POINTER, TIMING	EA	1
30	4	XDHZZ		64104	A145345	COVER, GEAR.....	EA	1
30	5	PAHZZ	3810-00-860-5304	64104	80125B	STUD GEAR COVER	EA	6
30	6	XDHZZ		64104	76435A	STUD, COVER	EA	1
30	7	XDHZZ		64104	44526	STUD, COVER	EA	1
30	8	PFHZZ	2805-00-367-4713	64104	B6016D	BUTTON,.....	EA	2
30	9	XDHZZ		64104	21841	RIVET, COUNTERSUNK.....	BX	4
30	10	PFHZZ	5330-00-323-9739	64104	76428A	GASKET, GEAR COVER PART OF KIT P/N 900-252	EA	1
30	11	PAHZZ	5305-00-451-1662	64104	21350	SCREW, CAP, HEXAGON H SUPPORT MOUNTING	EA	4
30	12	PAHZZ	5310-00-261-7340	96906	MS35338-8	WASHER, LOCK COVER MOUNTING	EA	8
30	13	XDFZZ		64104	145096D	SUPPORT, FRONT	EA	1
30	14	XDFZZ		64104	80960	NUT, LOCK SUPPORT MOUNTING	EA	3
30	15	XDFZZ		64104	21444	SCREW, FLAT HEAD SUPPORT MOUNTING	EA	1
30	16	PAHZZ	5305-00-269-3213	96906	MS90725-62	SCREW, CAP, HEXAGON H COVER MOUNTING ...	EA	2
30	17	PAHZZ	5310-00-975-2075	96906	MS35691-21	NUT, HEXAGON COVER MOUNTING	EA	2
30	18	XBHZZ		64104	48580A	COVER, GOVERNOR GEAR	EA	1
30	19	PFHZZ	5330-00-173-3576	64104	140092	GASKET, COVER PART OF KIT P/N 900-252	EA	1

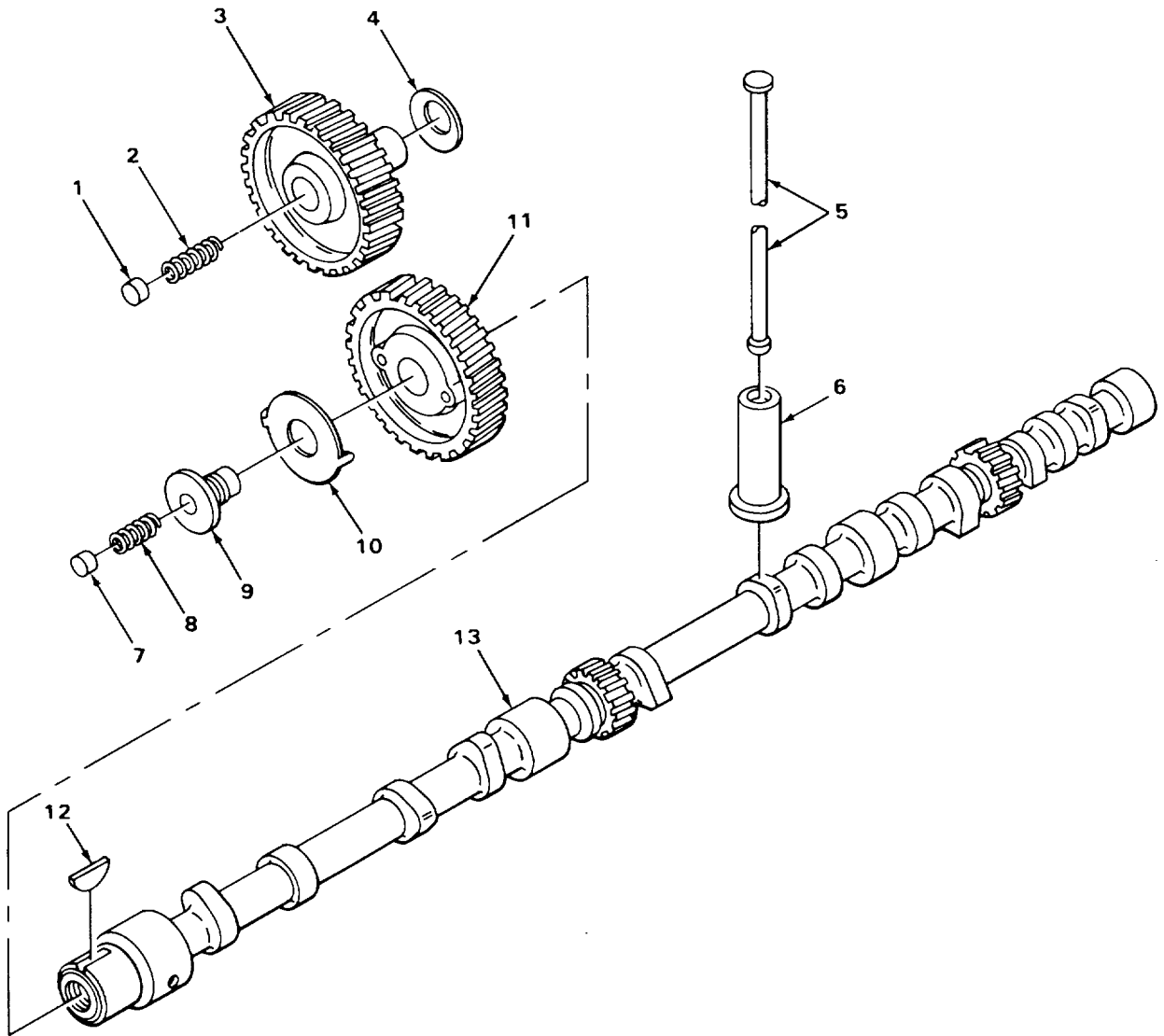

TA215683

FIGURE 31. CARRIER ENGINE CAMSHAFT AND IDLER GEAR ASSEMBLY.

SECTION II

TM 5-3810-288-34P

(1) ILLUSTRATION		(2)	(3)	(4)	(5)	(6) DESCRIPTION	(7)	(8)
(a) FIG NO.	(b) ITEM NO.	SMR CODE	NATIONAL STOCK NUMBER	FSCM	PART NUMBER	USABLE ON CODE	U/M	QTY INC IN UNIT
						0105(CONT)		
31	1	PFHZZ	5315-00-290-1368	64104	76420	BUTTON, THRUST.....	EA	1
31	2	PAHZZ	5360-00-253-6969	64104	74993	SPRING, HELICAL, COMP.....	EA	1
31	3	PAHZZ	3020-00-024-2318	64104	A145115	GEAR, IDLER.....	EA	1
31	4	PFHZZ	5310-00-297-6081	64104	130028	WASHER, THRUST.....	EA	1
31	5	PAHZZ	2805-00-309-8991	64104	A76379	ROD, PUSH.....	EA	12
31	6	PAHZZ	2805-00-569-1384	64104	145037R	TAPPET, ENGINE.....	EA	12
31	7	PFHZZ	5315-00-512-3827	64104	154097	BUTTON, THRUST.....	EA	1
31	8	PFHZZ	5360-00-597-5938	64104	154130	SPRING, HELICAL, COMP.....	EA	1
31	9	PFHZZ	2805-00-341-4096	64104	154101	SCREW, GEAR.....	EA	1
31	10	PFHZZ	5310-00-209-5477	64104	154102	PLATE, SCREW.....	EA	1
31	11	PAHZZ	3020-00-294-9767	64104	145026A	GEAR, CAMSHAFT.....	EA	1
31	12	XDHZZ		64104	21012A	KEY, WOODRUFF.....	EA	1
31	13	PAHZZ	2805-00-330-4735	64104	145323G	CAMSHAFT.....	EA	1

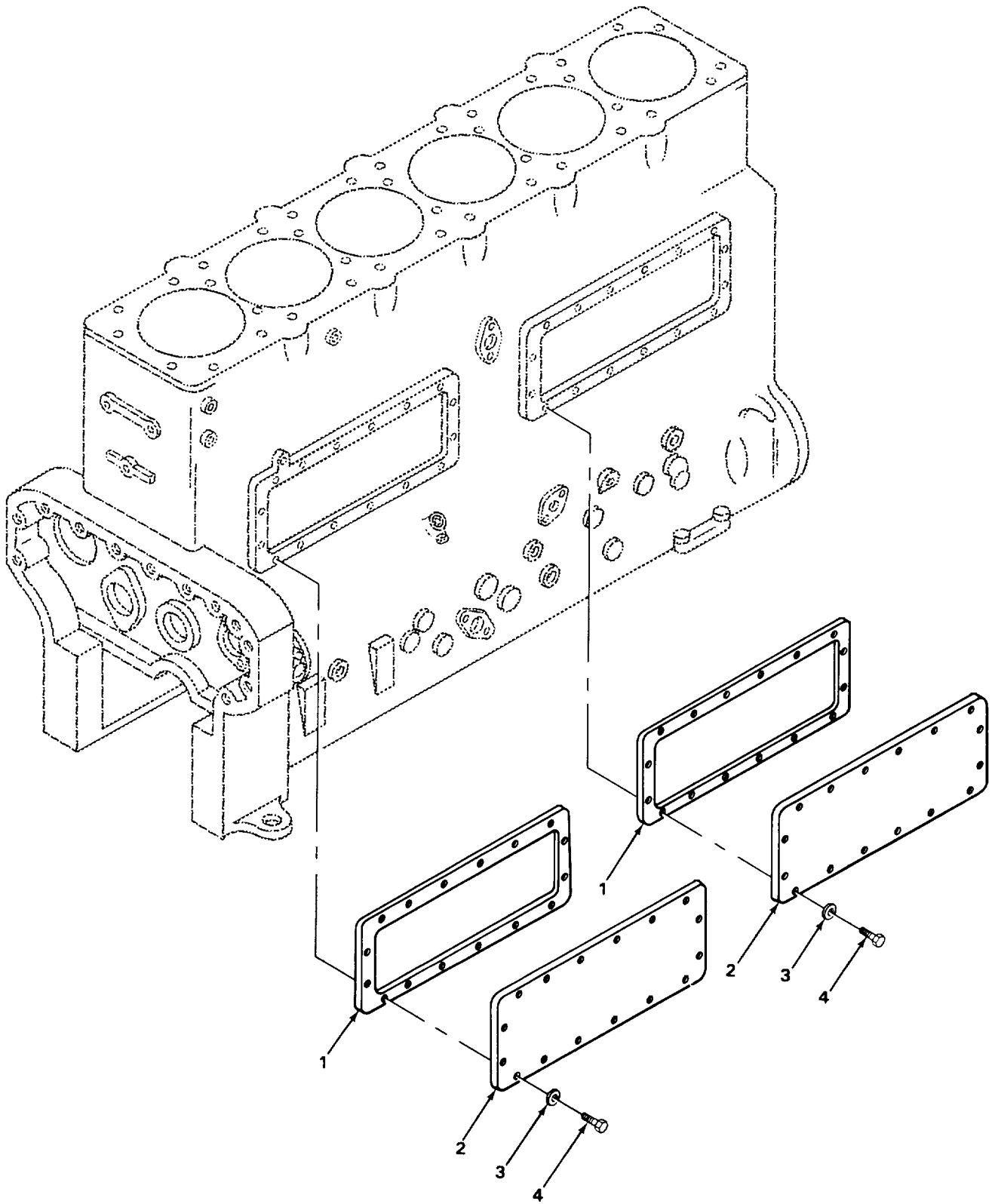

TA215684

FIGURE 32. CARRIER ENGINE LIFTER COVERS.

SECTION II

TM 5-3810-288-34P

(1) ILLUSTRATION		(2)	(3)	(4)	(5)	(6)	(7)	(8)
(a) FIG NO.	(b) ITEM NO.	SMR CODE	NATIONAL STOCK NUMBER	FSCM	PART NUMBER	DESCRIPTION USABLE ON CODE	U/M	QTY INC IN UNIT
						0105(CONT)		
32	1	PFFZZ	5330-00-297-9772	64104	80170	GASKET, COVER PART OF KIT P/N 900-252, 979-53	EA	2
32	2	PFFZZ	2805-00-354-4507	64104	80169	COVER TAPPET CHAMBER	EA	2
32	3	PFFZZ	5310-00-873-6947	19207	7378124	WASHER COVER MOUNTING PART OF KIT P/N 900-252	EA	32
32	4	PAFZZ	5306-00-275-9785	10001	12Z24PC241	BOLT, MACHINE COVER MOUNTING	EA	32

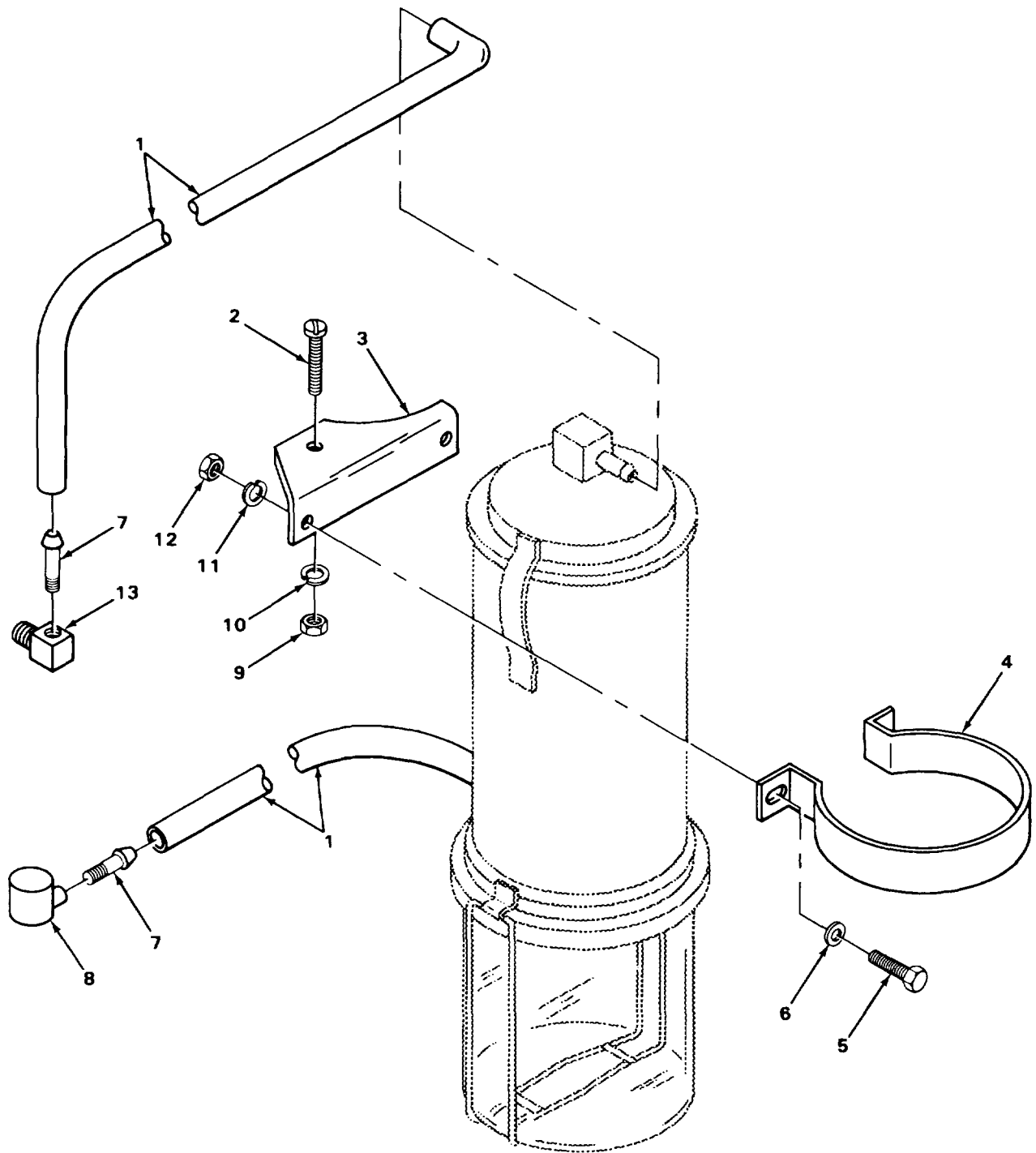

TA215685

FIGURE 33. CRANE OIL FUME EXTRACTOR.

SECTION II

TM 5-3810-288-34P

(1) ILLUSTRATION		(2)	(3)	(4)	(5)	(6)	(7)	(8)
(a) FIG NO.	(b) ITEM NO.	SMR CODE	NATIONAL STOCK NUMBER	FSCM	PART NUMBER	DESCRIPTION USABLE ON CODE	U/M	QTY INC IN UNIT
						0106-ENGINE LUBRICATION SYSTEM		
33	1	PAOZZ	4720-00-436-3045	64104	156884T	HOSE NONMETALLIC ROCKER ARM COVER TO.. EXTRACTOR.....	EA	2
33	2	PFOZZ	5305-00-008-2088	64104	26903	SCREW, MACHINE BRACKET MOUNTING	EA	1
33	3	XDOZZ		64104	157807	BRACKET, MOUNTING EXTRACTOR	EA	1
33	4	XDOZZ		64104	162869	BRACKET, BAND	EA	1
33	5	PAOZZ	5306-00-226-4825	96906	MS90728-32	BOLT, MACHINE BRACKET MOUNTING	EA	2
33	6	PAOZZ	5310-00-877-4949	64104	B277	WASHER, FLAT BRACKET MOUNTING	EA	2
33	7	XDOZZ		31714	1627	ADAPTER, HOSE.....	EA	3
33	8	XDOZZ		31714	1660	CAP, ROCKER ARM COVER.....	EA	1
33	9	PAOZZ	5310-00-007-2923	64104	21173	NUT, HEXAGON BRACKET MOUNTING	EA	1
33	10	PFOZZ	5310-00-017-1531	64104	21050	WASHER, LOCK BRACKET MOUNTING	EA	1
33	11	XDOZZ		64104	21051	WASHER, LOCK BRACKET MOUNTING	EA	2
33	12	PFOZZ	5310-00-638-6025	64104	21182	NUT, HEXAGON BRACKET MOUNTING.....	EA	2
33	13	XDOZZ		31714	1616	ELBOW	EA	1

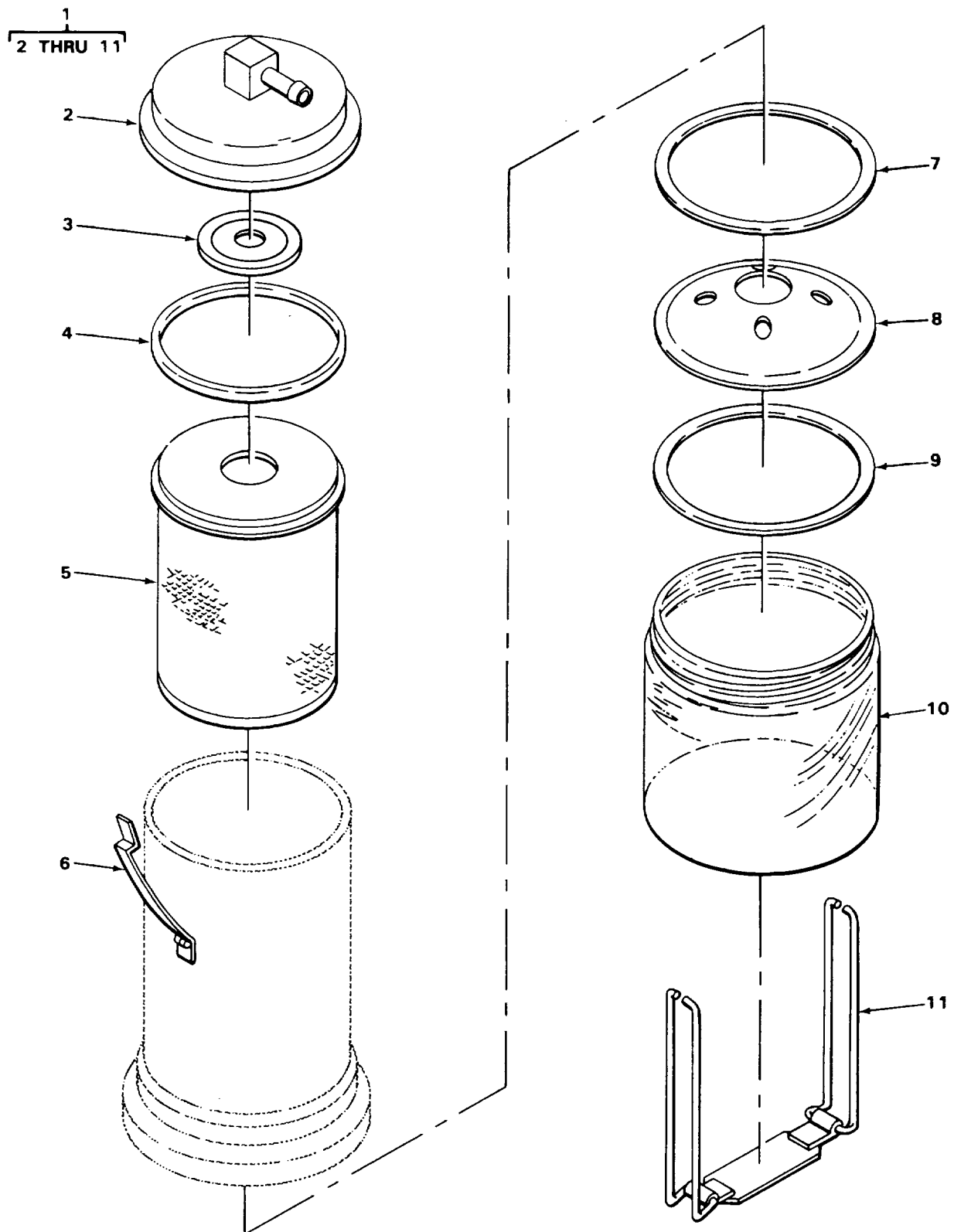

FIGURE 34. OIL FUME EXTRACTOR EXPLODED VIEW.

TA215685

SECTION II

TM 5-3810-288-34P

(1) ILLUSTRATION		(2)	(3)	(4)	(5)	(6) DESCRIPTION	(7)	(8)
(a) FIG NO.	(b) ITEM NO.	SMR CODE	NATIONAL STOCK NUMBER	FSCM	PART NUMBER	USABLE ON CODE	U/M	QTY INC IN UNIT
						0106(CONT)		
34	1	XDOOO		64104	06	EXTRACTOR OIL FUMES, CRANE	EA	1
34	1	XDOOO		31714	08	EXTRACTOR OIL FUMES, CARRIER.....	EA	1
34	2	PFOZZ	2805-00-406-3414	74438	R1	.COVER.....	EA	1
34	3	XDOZZ		31714	SV8	.VALVE ASSEMBLY	EA	1
34	3	PAOZZ	4820-00-404-2822	31714	SV6	.VALVE CRANE.....	EA	1
34	4	XDOZZ		31714	R8	.GASKET ELEMENT	EA	1
34	5	XDOZZ		31714	VFE1	.ELEMENT.....	EA	1
34	6	XDOZZ		31714	R2	.CLIP, COVER	EA	2
34	7	XDOZZ		31714	R3	.GASKET, BAFFLE.....	EA	1
34	8	XDOZZ		31714	R3B	.BAFFLE	EA	1
34	9	XDOZZ		31714	R7	.GASKET, JAR	EA	1
34	10	XDOZZ		31714	R6	.JAR, RESIDUE	EA	1
34	11	PFOZZ	5340-00-470-5928	31714	R4	.CLIP, JAR	EA	2

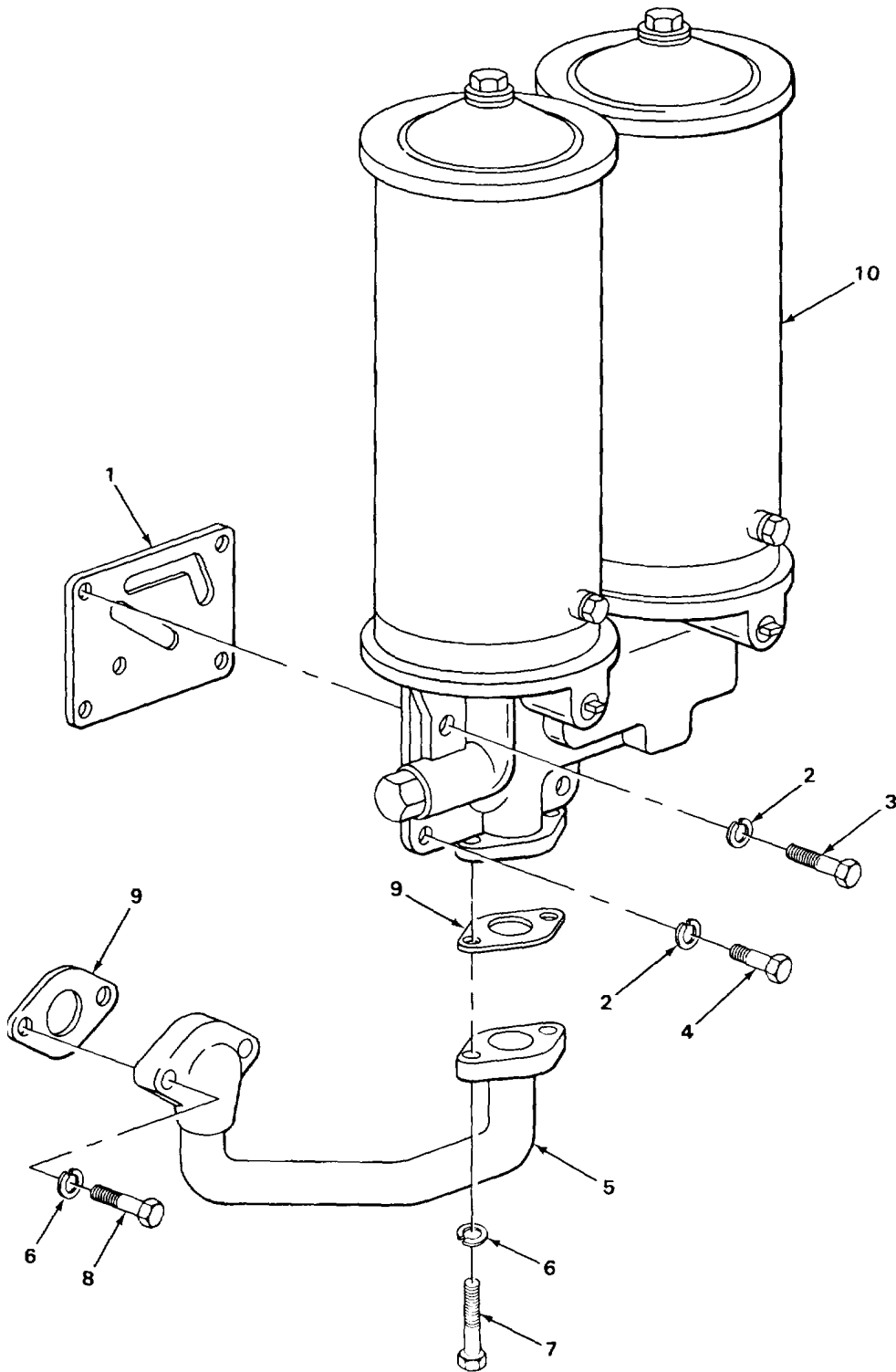

TA215687

FIGURE 35. CRANE ENGINE OIL FILTER.

SECTION II

TM 5-3810-288-34P

(1) ILLUSTRATION		(2)	(3)	(4)	(5)	(6) DESCRIPTION	(7)	(8)
(a) FIG NO.	(b) ITEM NO.	SMR CODE	NATIONAL STOCK NUMBER	FSCM	PART NUMBER	USABLE ON CODE	U/M	QTY INC IN UNIT
						0106(CONT)		
35	1	KFOZZ		64104	120156A	GASKET PART OF KIT P/N 900-267	EA	1
35	2	PAOZZ	5310-00-584-5272	96906	MS35338-48	WASHER, LOCK PLATED, FILTER ASSEMBLY MOUNTING	EA	4
35	3	PAOZZ	5305-00-008-2083	64104	26556	SCREW., CAP, HEXAGON PLATED, FILTER ASSEMBLY	EA	2
35	4	PFOZZ	5305-00-008-2082	64104	21429	SCREW, CAP, HEXAGON PLATED, FILTER ASSEMBLY	EA	2
35	5	XDOZZ		64104	B2420F	FLANGE	EA	1
35	6	XDOZZ		64104	21729	WASHER, LOCK PLATED, FLANGE MOUNTING	EA	4
35	7	PAOZZ	5306-00-715-1927	64104	21349	BOLT, MACHINE PLATED, FLANGE MOUNTING	EA	2
35	8	PFOZZ	5305-00-880-9800	64104	21358	SCREW, CAP, HEXAGON PLATED, FLANGE MOUNTING	EA	2
35	9	PFOZZ	5330-00-724-8106	64104	85428B	GASKET, FLANGE PART OF KIT P/N 900-267	EA	2
35	10	PFOOO	2940-00-505-6714	96906	MS35342-1	OIL FILTER ASSY	EA	1

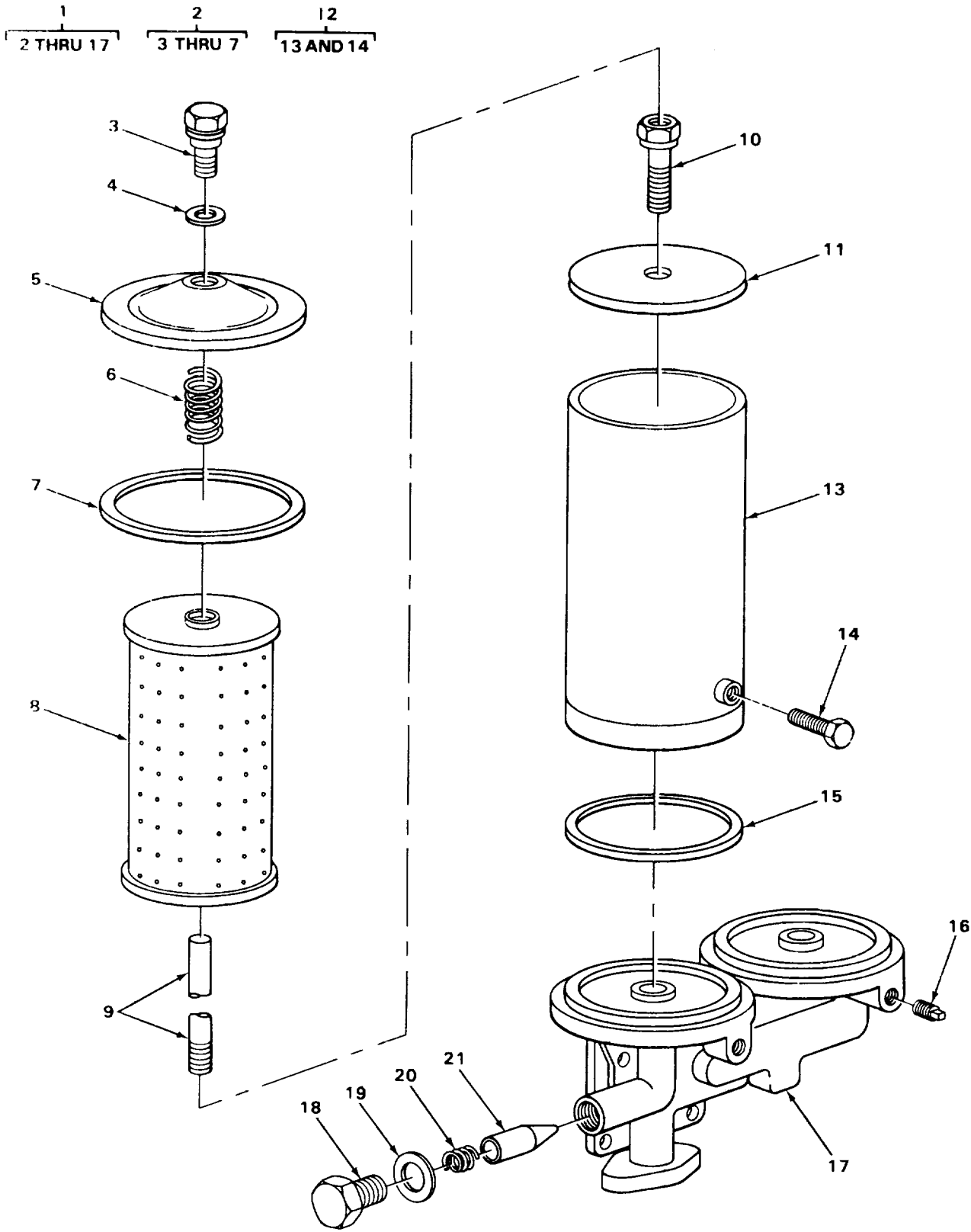

FIGURE 36. CRANE ENGINE OIL FILTER EXPLODED VIEW.

TA215688

SECTION II

TM 5-3810-288-34P

(1) ILLUSTRATION		(2)	(3)	(4)	(5)	(6)	(7)	(8)
(a) FIG NO.	(b) ITEM NO.	SMR CODE	NATIONAL STOCK NUMBER	FSCM	PART NUMBER	DESCRIPTION USABLE ON CODE	U/M	QTY INC IN UNIT
						0106(CONT)		
36	1	XBOOO		13800	X1472	.FILTER FLUID OIL	EA	1
36	2	XDOOO		13800	BMSA15	..COVER ASSEMBLY	EA	2
36	3	XDOZZ		13800	AM16	...STUD, COVER	EA	1
36	4	XDOZZ		13800	AM35	...GASKET, STUD	EA	1
36	5	XDOZZ		13800	AM30	...COVER	EA	1
36	6	XDOZZ		13800	AM18	...SPRING, HELICAL	EA	1
36	7	PAOZZ	5330-00-291-4636	13800	17	...GASKET	EA	1
36	8	PAOZZ	2940-00-141-9026	74069	A108002	..ELEMENT, FILTER.....	EA	2
36	9	PFOZZ	4730-00-495-6445	13800	AMSA22	..CENTER BOLT	EA	2
36	10	XDOZZ		13800	AM22	..BOLT, FILTER RETAINER PLATE	EA	2
36	11	XDOZZ		13800	AM25	..PLATE, FILTER RETAINER	EA	2
36	12	XDOZZ		13800	BMSA27	..SHELL ASSEMBLY	EA	2
36	13	XDOZZ		13800	AM27	...SHELL	EA	1
36	14	XDOZZ		13800	AM24	...PLUG, PIPE.....	EA	1
36	15	PAOZZ	5330-00-443-6075	13800	AM47	..GASKET, SHELL.....	EA	2
36	16	XDOZZ		64104	78282C	..PLUG, PIPE.....	EA	2
36	17	XDOZZ		13800	103060	..BASE, FILTER.....	EA	1
36	18	XDOZZ		13800	AM3936-3	..PLUG, RELIEF VALVE	EA	1
36	19	XDOZZ		13800	AM2239	..O-RING, RELIEF VALVE	EA	1
36	20	PAOZZ	5360-00-524-9310	64104	152088	..SPRING, HELICAL	EA	1
36	21	PFOZZ	2940-00-524-9308	64104	152087	..PLUNGER	EA	1

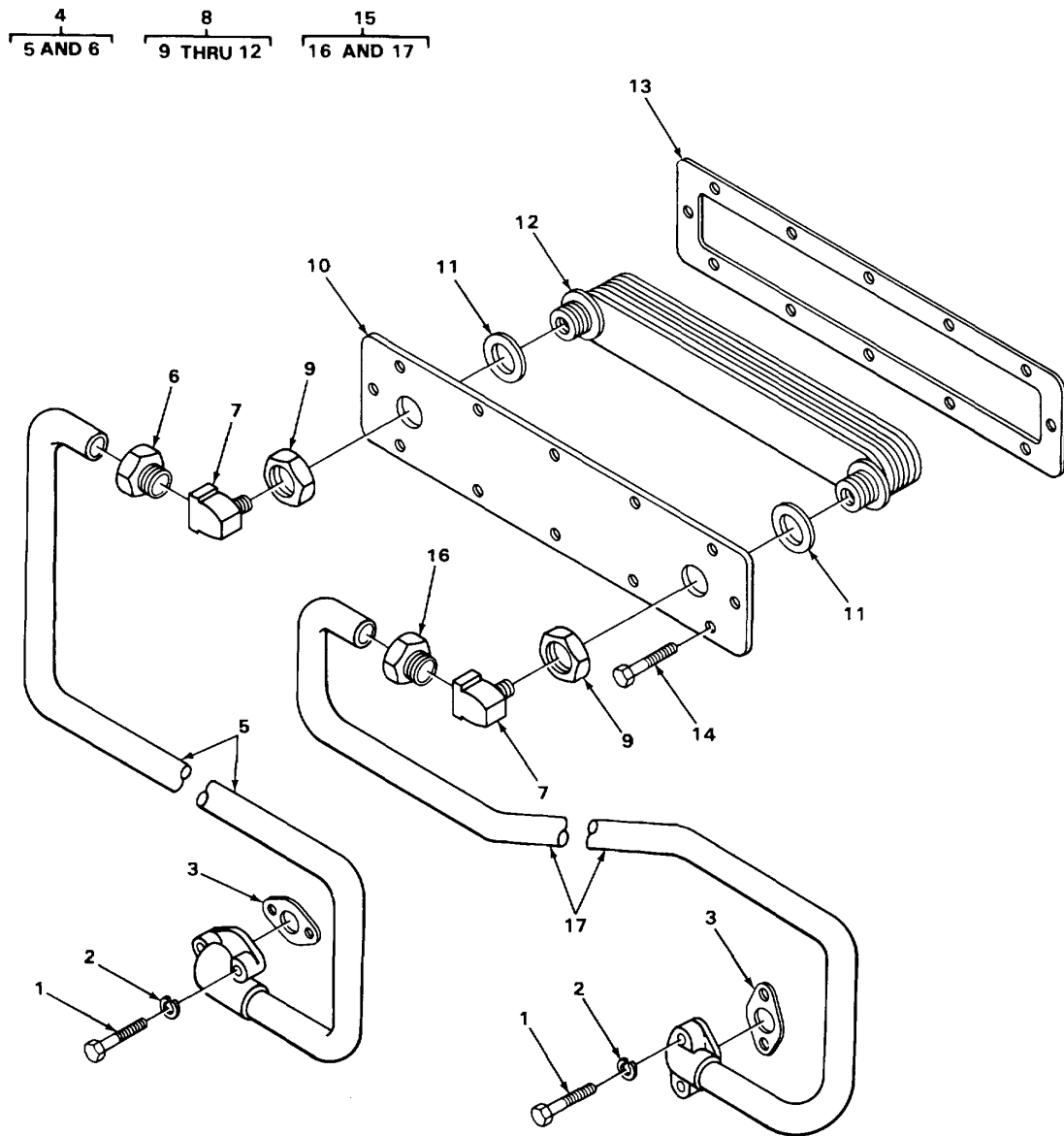

TA215689

FIGURE 37. CRANE ENGINE OIL COOLER ASSEMBLY.

SECTION II

TM 5-3810-288-34P

(1) ILLUSTRATION		(2)	(3)	(4)	(5)	(6) DESCRIPTION	(7)	(8)
(a) FIG NO.	(b) ITEM NO.	SMR CODE	NATIONAL STOCK NUMBER	FSCM	PART NUMBER	USABLE ON CODE	U/M	QTY INC IN UNIT
						0106(CONT)		
37	1	XDOZZ		64104	21357	SCREW, CAP, HEXAGON H TUBE ASSEMBLY MOUNTING.....	EA	4
37	2	PAOZZ	5310-00-261-7340	96906	MS35338-8	WASHER, LOCK TUBE ASSEMBLY MOUNTING.....	EA	4
37	3	PFOZZ	5330-00-724-8106	64104	85428B	GASKET, FLANGE PART OF KIT P/N 900-267	EA	2
37	4	XDOOO		64104	A156645A	TUBE ASSEMBLY OIL COOLER TO HEADER.....	EA	1
37	5	XDOZZ		64104	156645A	.TUBE.....	EA	1
37	6	XDOZZ		64104	65197	.NUT, TUBE.....	EA	1
37	7	PAOZZ	4730-00-277-9166	64104	65199	ELBOW, PIPE	EA	2
37	8	XDOFF		4104	A156542A	OIL COOLER ASSEMBLY.....	EA	1
37	9	XDOZZ		64104	151502	.NUT, LOCK.....	EA	2
37	10	XDOZZ		64104	135024F	.COVER, COOLER.....	EA	1
37	11	KFOZZ		64104	151501	.GASKET, NUT PART OF KIT P/N 900-267	EA	2
37	12	XBOZZ		27462	C8530937	.ELEMENT.....	EA	1
37	13	KFOZZ		64104	119949A	GASKET, COVER PART OF KIT P/N 900-267	EA	1
37	14	PAOZZ	5305-00-451-3439	64104	26939	SCREW, CAP, LOCK OIL COOLER ASSEMBLY MOUNTING.....	EA	12
37	15	XDOOO		64104	A162582	TUBE ASSEMBLY OIL COOLER TO CASE.....	EA	1
37	16	XDOZZ		64104	65197	.NUT, TUBE.....	EA	1
37	17	XDOZZ		64104	162582	.TUBE.....	EA	1

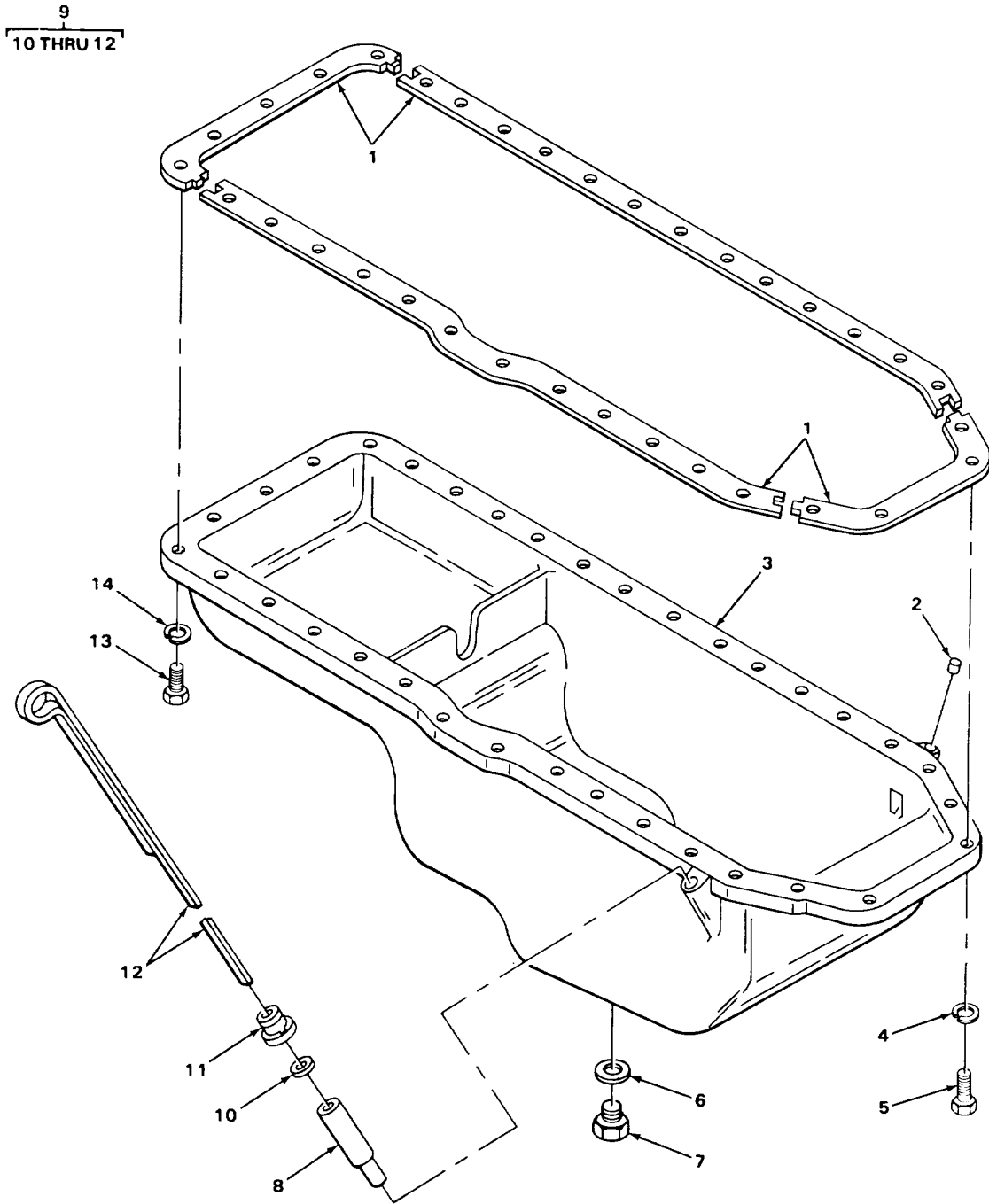

TA215690

FIGURE 38. CRANE ENGINE LEVEL INDICATOR AND OIL PAN.

SECTION II

TM 5-3810-288-34P

(1) ILLUSTRATION		(2)	(3)	(4)	(5)	(6)	(7)	(8)
(a) FIG NO.	(b) ITEM NO.	SMR CODE	NATIONAL STOCK NUMBER	FSCM	PART NUMBER	DESCRIPTION USABLE ON CODE	U/M	QTY INC IN UNIT
						0106(CONT)		
38	1	KFFZZ		64104	164675A	GASKET SET OIL PAN PART OF KIT P/N 900-267..	EA	1
38	2	PAFZZ	5340-00-251-6159	64104	B2857	PLUG, EXPANSION	EA	1
38	3	PFFZZ	2815-00-453-5332	64104	135314A	PAN, OIL	EA	1
38	4	XDFZZ		64104	21051	WASHER, LOCK OIL PAN MOUNTING	EA	2
38	5	PAFZZ	5306-00-225-8499	96906	MS90725-34	BOLT, MACHINE OIL PAN MOUNTING	EA	2
38	6	PFOZZ	5330-00-229-0305	64104	B175	GASKET PART OF KIT P/N 900-267	EA	1
38	7	PAOZZ	5365-00-890-4413	10988	A34826	PLUG, MACHINE THREAD	EA	1
38	8	XDOZZ		64104	120154	BUSHING, INDICATOR	EA	1
38	9	XDOFF		64104	151412A	INDICATOR ASSEMBLY OIL LEVEL	EA	1
38	10	PFOZZ	5330-00-466-4873	55469	167202	.WASHER, NONMETALLIC	EA	1
38	11	PFOZZ	2805-00-354-3968	64104	B3725	.CAP, INDICATOR	EA	1
38	12	XDOZZ		64104	151421A	.INDICATOR, OIL LEVEL	EA	1
38	13	PFFZZ	5305-00-269-3213	96906	MS90725-62	SCREW, CAP, HEXAGON OIL PAN MOUNTING	EA	32
38	14	PAFZZ	5310-00-261-7340	96906	MS35338-8	WASHER, LOCK OIL PAN MOUNTING	EA	32

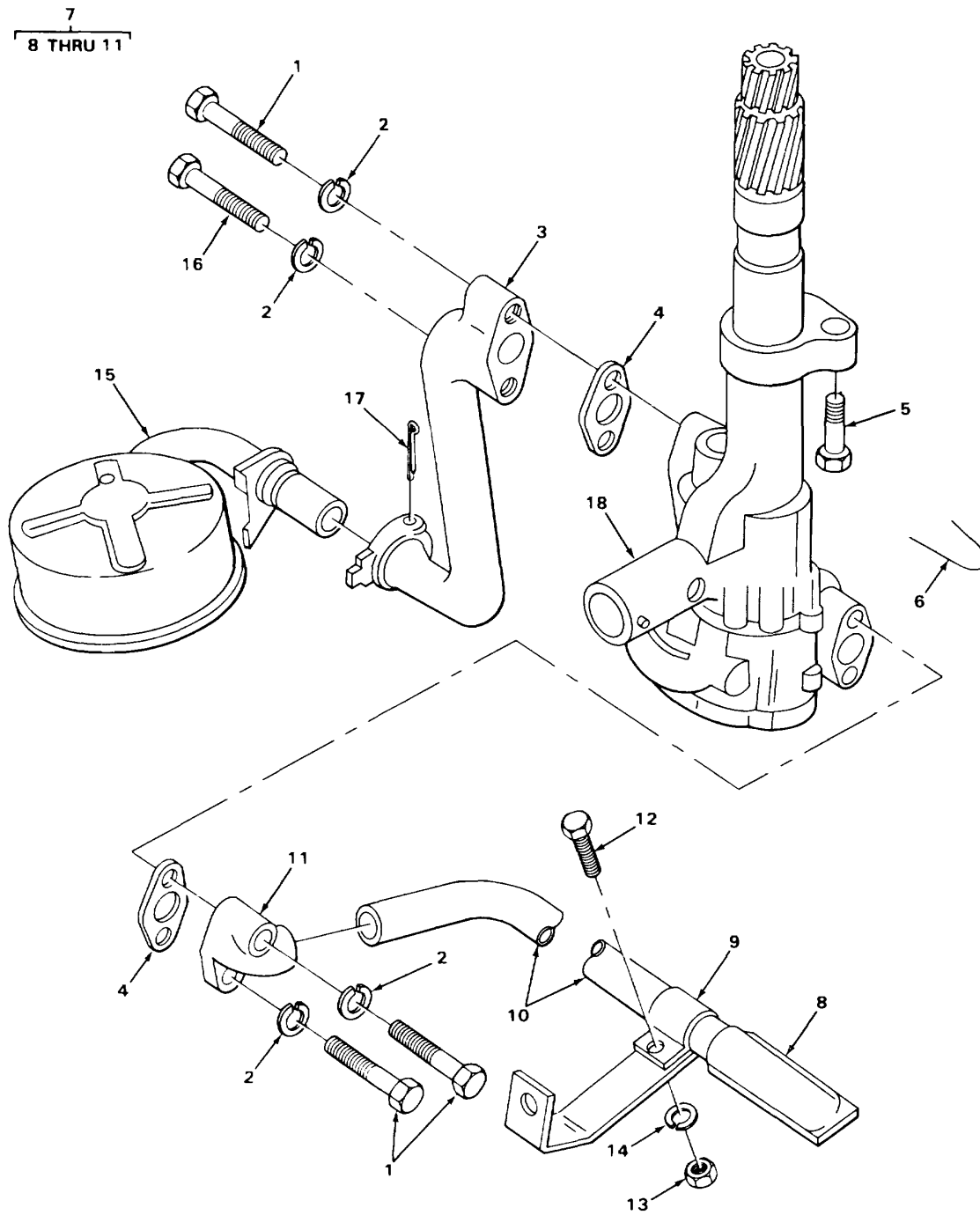

FIGURE 39. CRANE ENGINE OIL PUMP.

TA215691

SECTION II

TM 5-3810-288-34P

(1) ILLUSTRATION		(2)	(3)	(4)	(5)	(6) DESCRIPTION	(7)	(8)
(a) FIG NO.	(b) ITEM NO.	SMR CODE	NATIONAL STOCK NUMBER	FSCM	PART NUMBER	USABLE ON CODE	U/M	QTY INC IN UNIT
						0106(CONT)		
39	1	PAFZZ	5306-00-180-4953	64104	21317	BOLT, MACHINE PIPE MOUNTING AND LINE MOUNTING	EA	3
39	2	XDFZZ		64104	21051	WASHER, LOCK PIPE MOUNTING	EA	4
39	3	XDFZZ		64104	155614	PIPE, OIL INTAKE	EA	1
39	4	KFFZZ		64104	155619	GASKET, FLANGE PART OF KIT P/N 900-267, 980-89	EA	2
39	5	XDFZZ		64104	156328	SCREW, CAP, HEXAGON	EA	2
39	6	XDFZZ		64104	116050A	WIRE, LOCKING	EA	1
39	7	XDFFF		64104	0155612	LINE, SUCTION, SCAVEN	EA	1
39	8	XDFZZ		64104	41100	.SCREEN.....	EA	1
39	9	XDFZZ		64104	155611	.CLAMP	EA	1
39	10	XDFZZ		64104	155612	.TUBE.....	EA	1
39	11	PFFZZ	3820-00-478-8092	93236	155609	.FLANGE	EA	1
39	12	PFFZZ	5305-00-880-9796	64104	21271	SCREW, CAP, HEXAGON CLAMP MOUNTING	EA	1
39	13	PAFZZ	5310-00-007-2923	64104	21173	NUT, HEXAGON CLAMP MOUNTING	EA	1
39	14	PFFZZ	5310-00-017-1531	64104	21050	WASHER, LOCK, CLAMP MOUNTING PART OF KIT P/N 980-89.....	EA	1
39	15	PFFZZ	2805-00-574-6312	64104	119144	SCREEN, INTAKE	EA	1
39	16	PAFZZ	5305-00-451-1652	64104	21321	SCREW, CAP, HEXAGON PIPE MOUNTING	EA	1
39	17	PFFZZ	5315-00-180-4952	64104	21067	PIN, COTTER PART OF KIT P/N 980-89	EA	1
39	18	PFFFF	2805-00-075-1722	64104	A0135280	PUMP ASSEMBLY, OIL	EA	1

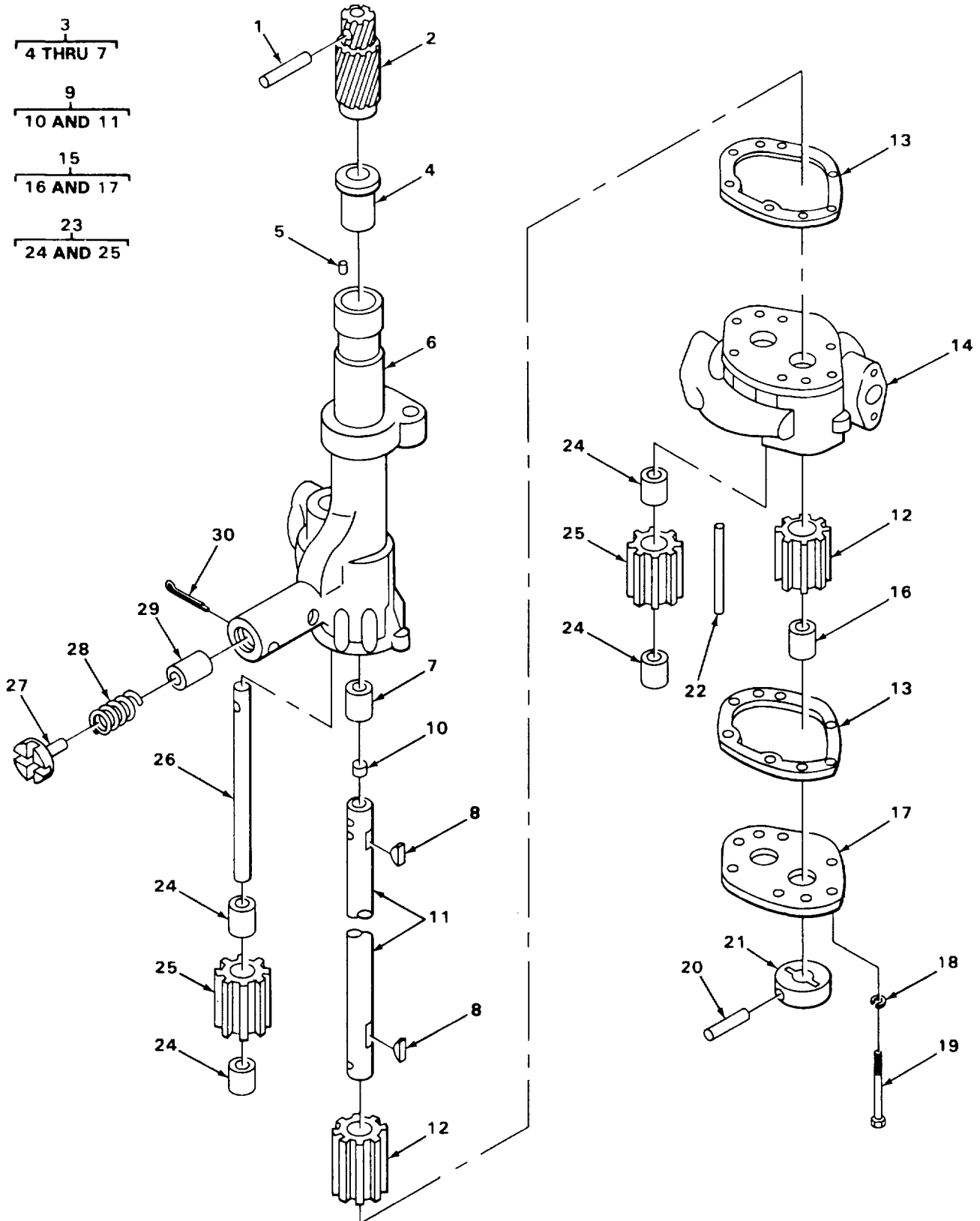

FIGURE 40. CRANE ENGINE OIL PUMP EXPLODED VIEW.

TA215692

SECTION II

TM 5-3810-288-34P

(1) ILLUSTRATION		(2)	(3)	(4)	(5)	(6)	(7)	(8)
(a) FIG NO.	(b) ITEM NO.	SMR CODE	NATIONAL STOCK NUMBER	FSCM	PART NUMBER	DESCRIPTION USABLE ON CODE	U/M	QTY INC IN UNIT
						0106(CONT)		
40	1	PFFZZ	5315-00-877-4993	64104	26529	.PIN, ROLL PART OF KIT P/N 980-89.....	EA	1
40	2	KFFZZ		64104	135051	.GEAR, DRIVE PART OF KIT P/N 980-89.....	EA	1
40	3	XDFFF		64104	X135280	.BODY ASSEMBLY.....	EA	1
40	4	PFFZZ	3120-00-429-3767	64104	B1474	.BEARING, SLEEVE PART OF KIT P/N 980-89.....	EA	1
40	5	PFFZZ	5315-00-281-7873	64104	B5464A	.PIN, DOWEL PART OF KIT P/N 980-89.....	EA	1
40	6	XDFZZ		64104	135280	.BODY.....	EA	1
40	7	PFFZZ	3120-01-118-2239	64104	44979	.BEARING, SLEEVE PART OF KIT P/N 980-89.....	EA	1
40	8	KFFZZ		64104	21004	.KEY, WOODRUFF PART OF KIT P/N 980-89.....	EA	4
40	9	XDFFF		64104	0135384	.SHAFT ASSEMBLY, DRIV.....	EA	1
40	10	PAFZZ	5340-00-016-3615	64104	76913	.PLUG, EXPANSION.....	EA	1
40	11	KFFZZ		64104	135384	.SHAFT, DRIVE PART OF KIT P/N 980-89.....	EA	1
40	12	KFFZZ		64104	135281	.GEAR, DRIVER PART OF KIT P/N 980-89.....	EA	2
40	13	KFFZZ		64104	154611A	.GASKET, COVER PART OF KIT P/N 980-89, 900-267	EA	2
40	14	XDFZZ		64104	35380	.HOUSING, SCAVENGER.....	EA	1
40	15	XDFFF		64104	X135282	.COVER, PUMP.....	EA	1
40	16	PFFZZ	3120-01-148-0927	71995	B9782B	.BEARING, SLEEVE.....	EA	1
40	17	XDFZZ		64104	135282	.COVER.....	EA	1
40	18	PFFZZ	5310-00-017-1531	64104	21050	.WASHER, LOCK COVER MOUNTING PART OF KIT P/N 980-89.....	EA	6
40	19	PFFZZ	5305-00-180-4954	64104	26310	.SCREW, CAP, HEXAGON COVER MOUNTING PART OF KIT P/N 980-89.....	EA	6
40	20	KFFZZ		64104	26700	.PIN SPRING PART OF KIT P/N 980-89.....	EA	1
40	21	KFFZZ		64104	155546A	.COLLAR, THRUST PART OF KIT P/N 980-89.....	EA	1
40	22	KFFZZ		64104	153052	.PIN, DOWEL PART OF KIT P/N 980-89.....	EA	2
40	23	XDFFF		64104	0135285	.GEAR ASSEMBLY IDLER.....	EA	2
40	24	KFFZZ		64104	B9782A	.BEARING, SLEEVE PART OF KIT P/N 980-89.....	EA	2
40	25	KFFZZ		64104	135285	.GEAR, IDLER PART OF KIT P/N 980-89.....	EA	1
40	26	KFFZZ		64104	135383	.SHAFT, IDLER PART OF KIT P/N 980-89.....	EA	1
40	27	PFFZZ	5305-00-206-7398	64104	B2458	.SCREW, ADJUSTING RELIEF VALVE PART OF KIT P/N 980-89.....	EA	1
40	28	KFFZZ		64104	154889	.SPRING, HELICAL PART OF KIT P/N 980-89.....	EA	1

SECTION II

TM 5-3810-288-34P

(1) ILLUSTRATION		(2)	(3)	(4)	(5)	(6) DESCRIPTION	(7)	(8)
(a) FIG NO.	(b) ITEM NO.	SMR CODE	NATIONAL STOCK NUMBER	FSCM	PART NUMBER	USABLE ON CODE	U/M	QTY INC IN UNIT
						0106(CONT)		
40	29	PFFZZ	2805-01-152-3350	71995	116870	.PLUNGER, RELIEF VALV PART OF KIT P/N 980-89	EA	1
40	30	PFFZZ	5315-00-180-4952	64104	21067	.PIN, COTTER PART OF KIT P/N 980-89	EA	1
40		PAFZZ	4320-00-075-1721	64104	980-89	REPAIR KIT, OIL PUMP	EA	1
39	4					GASKET, FLANGE	EA	2
39	14					WASHER, LOCK	EA	1
39	17					PIN, COTTER	EA	1
40	1					PIN, ROLL	EA	1
40	2					GEAR, DRIVE	EA	1
40	4					BEARING, SLEEVE	EA	1
40	5					PIN, DOWEL	EA	1
40	7					BEARING, SLEEVE	EA	1
40	8					KEY, WOODRUFF	EA	4
40	11					SHAFT, DRIVE	EA	1
40	12					GEAR, DRIVER	EA	2
40	13					GASKET, COVER	EA	2
40	18					WASHER, LOCK	EA	6
40	19					SCREW, CAP, HEXAGON	EA	6
40	20					PIN, SPRING	EA	1
40	21					COLLAR, THRUST	EA	1
40	22					PIN, DOWEL	EA	2
40	24					BEARING, SLEEVE	EA	2
40	25					GEAR, IDLER	EA	1
40	26					SHAFT, IDLER	EA	1
40	27					SCREW, ADJUSTING	EA	1
40	28					SPRING, HELICAL	EA	1
40	29					PLUNGER, RELIEF VALV	EA	1
40	30					PIN, COTTER	EA	1

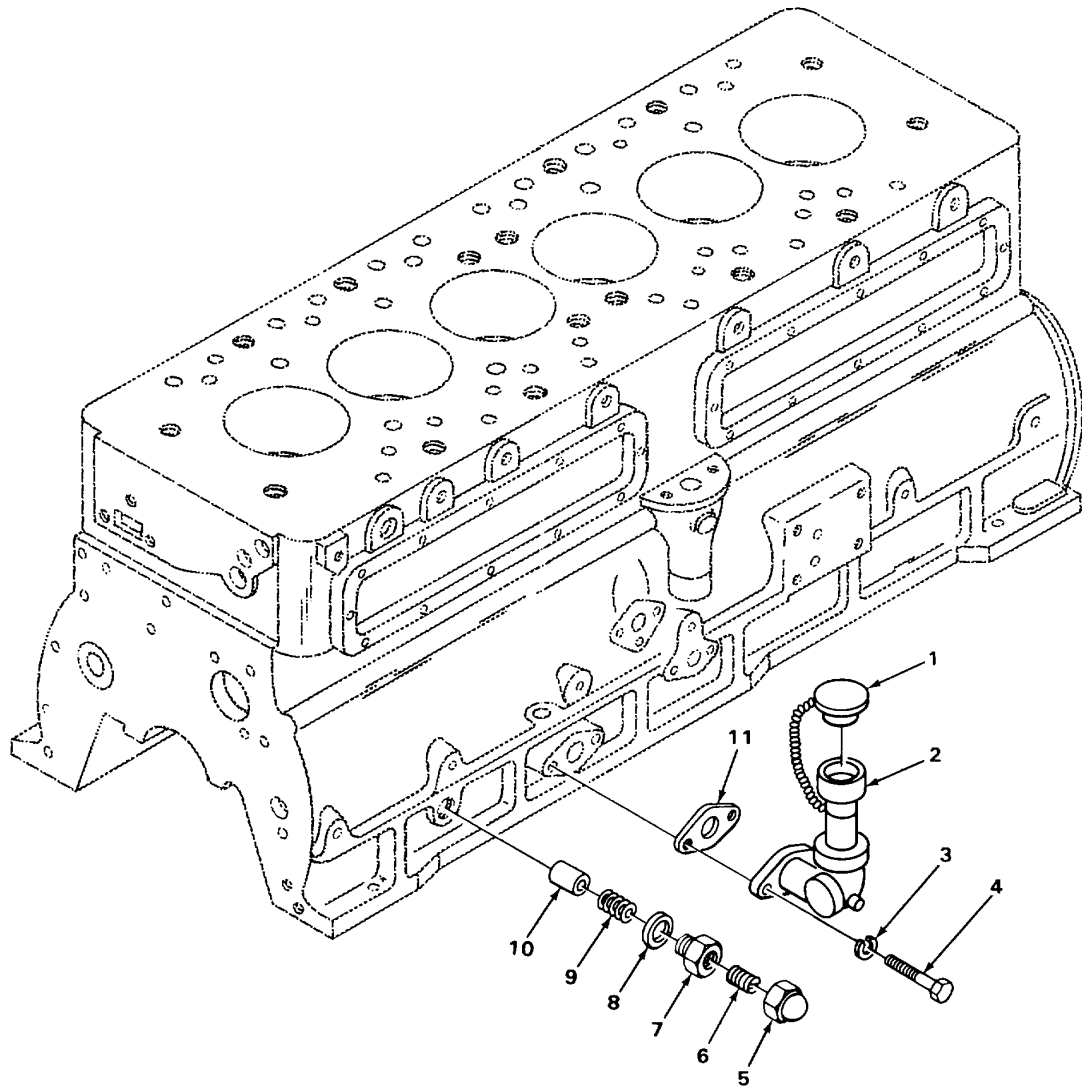

TA215693

FIGURE 41. CRANE ENGINE OIL FILLER TUBE.

SECTION II

TM 5-3810-288-34P

(1) ILLUSTRATION		(2)	(3)	(4)	(5)	(6) DESCRIPTION	(7)	(8)
(a) FIG NO.	(b) ITEM NO.	SMR CODE	NATIONAL STOCK NUMBER	FSCM	PART NUMBER	USABLE ON CODE	U/M	QTY INC IN UNIT
						0106(CONT)		
41	1	XBOZZ		31714	AF17	FILLER TUBE	EA	1
41	2	XDOZZ		64104	C135070	TUBE OIL FILLER	EA	1
41	3	PAOZZ	5310-00-261-7340	96906	MS35338-8	WASHER, LOCK TUBE MOUNTING.....	EA	2
41	4	XDOZZ		64104	21348	SCREW, CAP, HEXAGON TUBE MOUNTING.....	EA	2
41	5	XDFZZ		64104	26319A	NUT, ACRON	EA	1
41	6	XDFZZ		64104	117607	SCREW, ADJUSTING RELIEF VALVE	EA	1
41	7	XDFZZ		64104	B3270	NUT, LOCK.....	EA	1
41	8	PFFZZ	5330-01-148-1097	71995	109289	WASHER, COPPER PART OF KIT P/N 900-267	EA	1
41	9	PAFZZ	5360-00-574-6311	64104	116871	SPRING, HELICAL	EA	1
41	10	PFFZZ	2805-01-152-3350	71995	116870	PLUNGER, RELIEF VALV	EA	1
41	11	PFOZZ	5330-00-256-6987	79150	17592	GASKET, OIL FILLER T PART OF KIT P/N 900-267.	EA	1

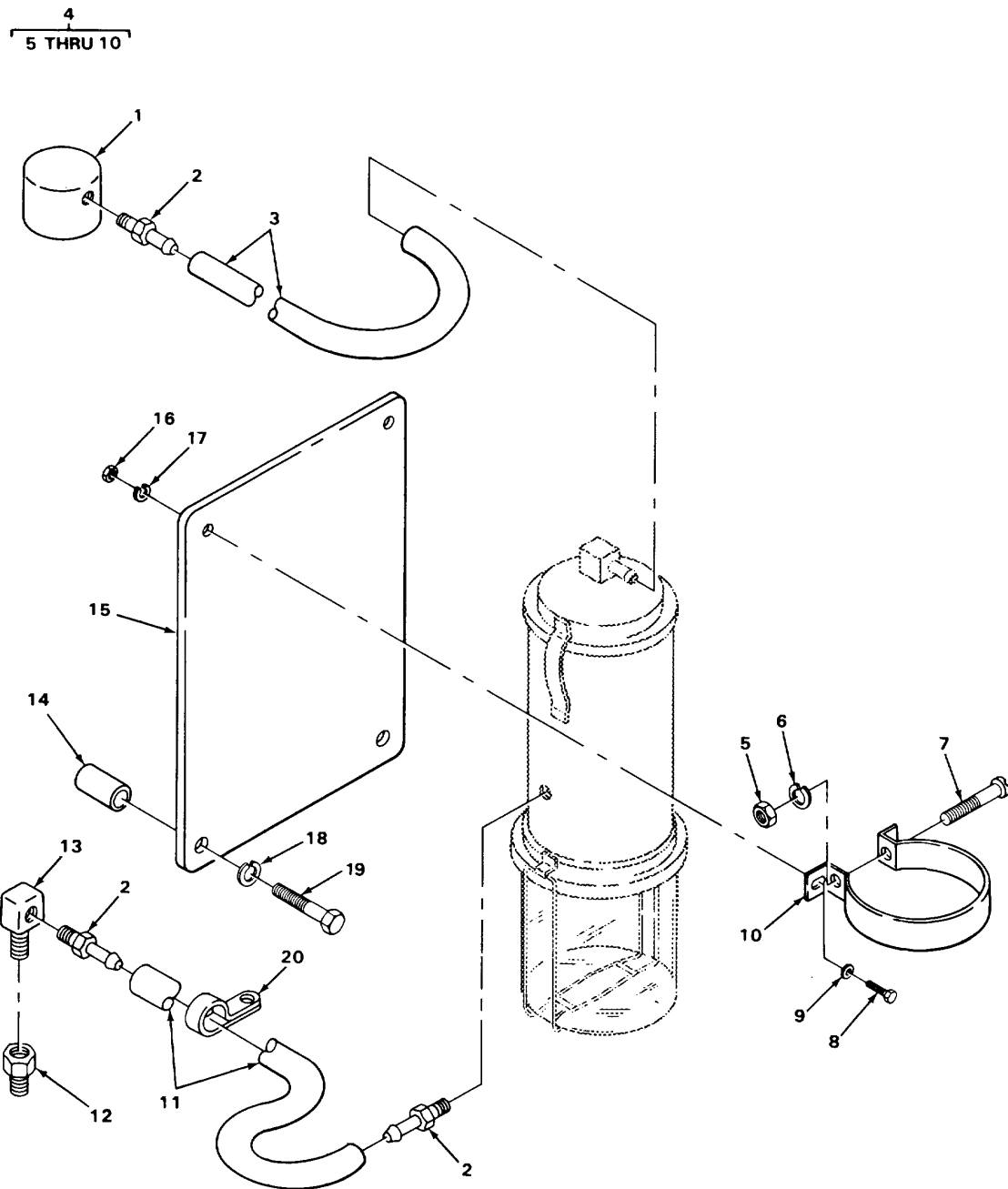
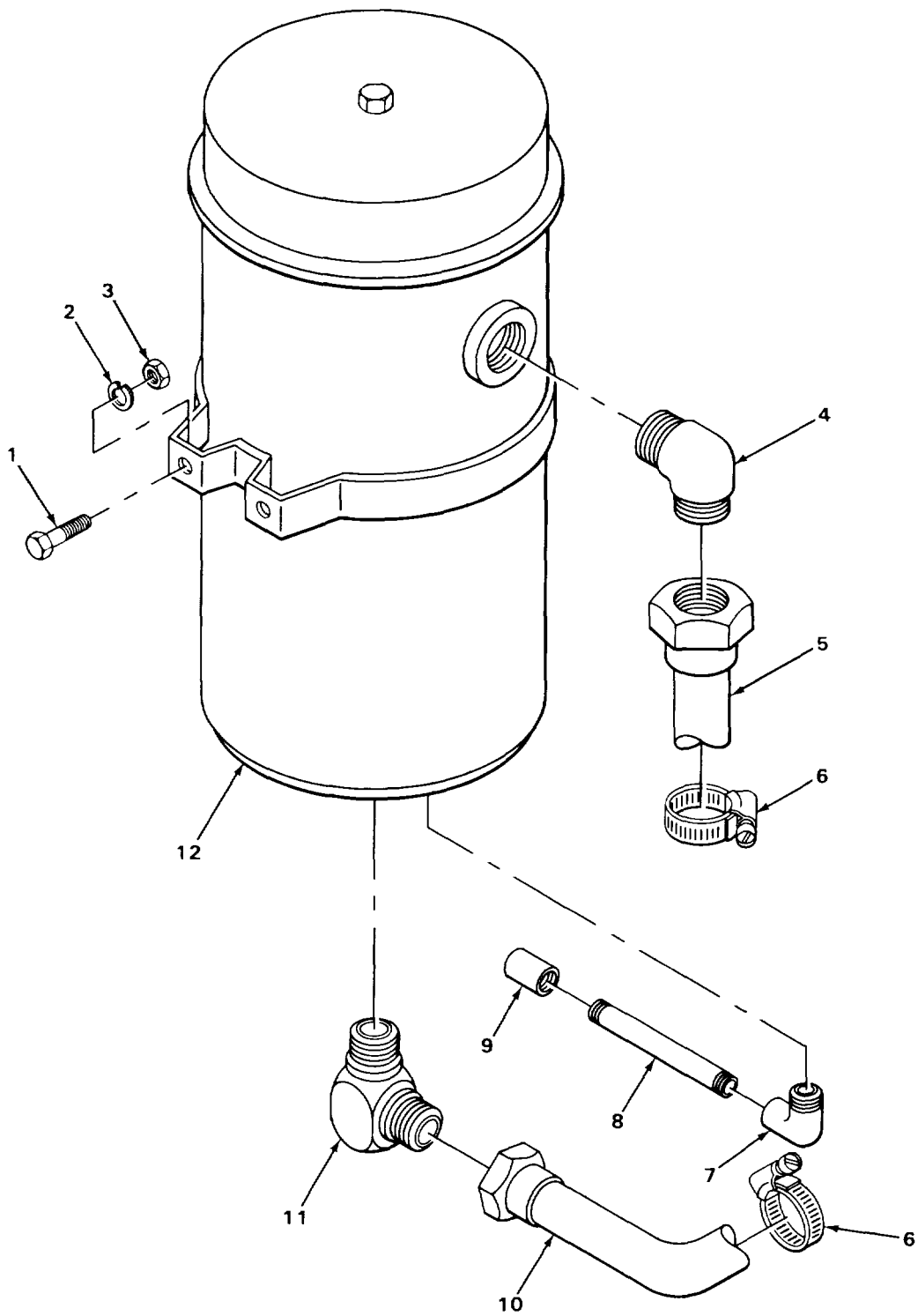

FIGURE 42. CARRIER ENGINE OIL FUME EXTRACTOR.

TA215694

(1) ILLUSTRATION		(2)	(3)	(4)	(5)	(6) DESCRIPTION	(7)	(8)
(a) FIG NO.	(b) ITEM NO.	SMR CODE	NATIONAL STOCK NUMBER	FSCM	PART NUMBER	USABLE ON CODE	U/M	QTY INC IN UNIT
						0106(CONT)		
42	1	XDOZZ		31714	1660	CAP, ROCKER ARM COVE	EA	1
42	2	XDOZZ		31714	1627	ADAPTER, HOSE.....	EA	3
42	3	PFOZZ	4720-00-443-4794	64104	156884N	HOSE, PREFORMED CAP TO EXTRACTOR	EA	1
42	4	XBOOO		64104	A162869	BAND.....	EA	1
42	5	PAOZZ	5310-00-007-2923	64104	21173	.NUT, HEXAGON BRACKET MOUNTING.....	EA	1
42	6	PFOZZ	5310-00-017-1531	64104	21050	.WASHER, LOCK BRACKET MOUNTING	EA	1
42	7	PFOZZ	5305-00-008-2088	64104	26903	.SCREW, MACHINE BRACKET MOUNTING	EA	1
42	8	XDOZZ		71995	21330	.BOLT, MACHINE BRACKET ASSEMBLY MOUNTING	EA	2
42	9	PAOZZ	5310-00-877-4949	64104	B277	.WASHER, FLAT BRACKET ASSEMBLY MOUNTING	EA	2
42	10	XDOZZ		64104	162869	.BRACKET.....	EA	1
42	11	PFOZZ	4720-00-443-4764	64104	156884E	HOSE, PREFORMED FILTER TO EXTRACTOR	EA	1
42	12	XDOZZ		64104	116947	ADAPTER.....	EA	1
42	13	XDOZZ		31714	1616	ELBOW	EA	1
42	14	XDOZZ		64104	76562	SPACER.....	EA	2
42	15	XDOZZ		64104	169381	BRACKET, MOUNTING.....	EA	1
42	16	PFOZZ	5310-00-432-8132	64104	21185	NUT, HEXAGON BRACKET ASSEMBLY MOUNTING	EA	2
42	17	PAOZZ	5310-00-261-7340	96906	MS35338-8	WASHER, LOCK BRACKET ASSEMBLY MOUNTING	EA	2
42	18	XDOZZ		64104	21055	WASHER, LOCK BRACKET MOUNTING	EA	2
42	19	XDOZZ		64104	21466	SCREW	EA	2
42	20	PAOZZ	5340-00-436-3018	64104	B5842	CLAMP, HOSE	EA	1



TA215696

FIGURE 43. CARRIER ENGINE OIL FILTER.

SECTION II

TM 5-3810-288-34P

(1) ILLUSTRATION		(2)	(3)	(4)	(5)	(6)	(7)	(8)
(a) FIG NO.	(b) ITEM NO.	SMR CODE	NATIONAL STOCK NUMBER	FSCM	PART NUMBER	DESCRIPTION USABLE ON CODE	U/M	QTY INC IN UNIT
						0106(CONT)		
43	1	PFOZZ	5305-00-235-5744	27315	0626V045	SCREW	EA	8
43	2	XDOZZ		27315	3615V009	WASHER, LOCK	EA	8
43	3	PAOZZ	5310-00-732-0558	96906	MS51967-8	NUT, PLAIN, HEXAGON	EA	8
43	4	PAOZZ	4730-00-592-1020	96906	MS51508A16	ELBOW PIPE TO TUBE	EA	1
43	5	PAOZZ	4720-00-443-4749	27315	820P316D2	HOSE ASSEMBLY FILTER TO ENGINE	EA	1
43	6	PAOZZ	5340-00-779-4023	01276	900729-11	CLAMP HOSE	EA	2
43	7	PAOZZ	4730-00-406-6959	27315	2416V019	ELBOW, PIPE	EA	1
43	8	XDOZZ		27315	2419V121	NIPPLE, PIPE	EA	1
43	9	XDOZZ		27313	2408V004	COUPLING, PIPE ENGINE TO FILTER	EA	1
43	10	XDOZZ		27315	820P316D1	HOSE ASSEMBLY ENGINE TO FILTER	EA	1
43	11	PFOZZ	4730-01-212-2601	96906	MS51504A6Z	ELBOW	EA	1
43	12	PFOOO	2940-01-171-3374	76700	F1072	FILTER FLUID PRESSURE OIL	EA	1

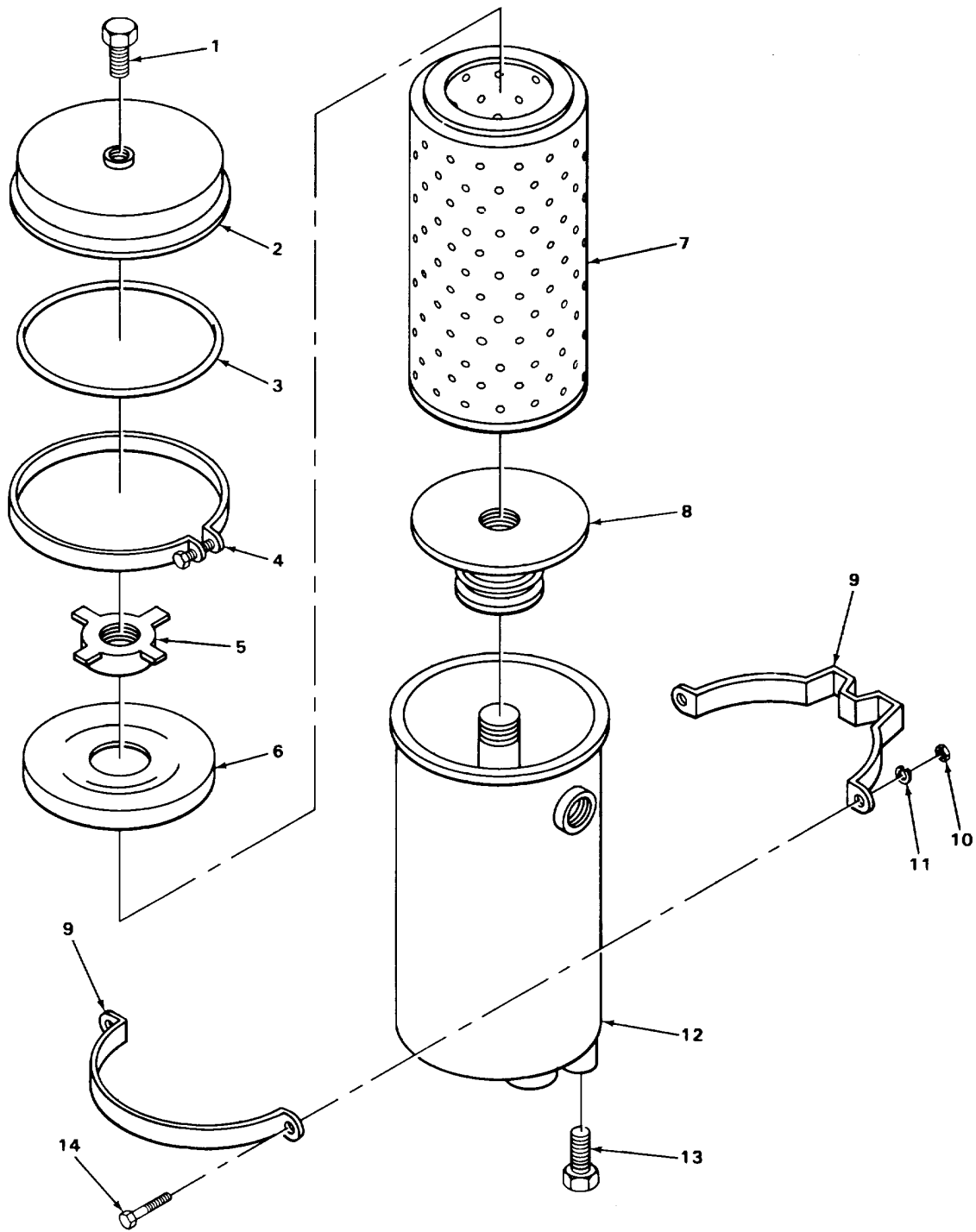

FIGURE 44. CARRIER ENGINE OIL FILTER ASSEMBLY.

TA215967

SECTION II

TM 5-3810-288-34P

(1) ILLUSTRATION		(2)	(3)	(4)	(5)	(6)	(7)	(8)
(a) FIG NO.	(b) ITEM NO.	SMR CODE	NATIONAL STOCK NUMBER	FSCM	PART NUMBER	DESCRIPTION USABLE ON CODE	U/M	QTY INC IN UNIT
						0106(CONT)		
44	1	PFOZZ	5340-00-196-4587	76700	53506	.PLUG, VENT	EA	1
44	2	XDOZZ		76700	57597	.COVER.....	EA	1
44	3	PAOZZ	5330-00-058-6634	76700	58526	.PACKING, PREFORMED OIL FILTER ASSEMBLY .	EA	1
44	4	XDOZZ		76700	67175	.CLAMP, COVER.....	EA	1
44	5	XDOZZ		76700	56014	.KNOB	EA	1
44	6	XDOZZ		76700	57119	.FLANGE SEAL	EA	1
44	7	PAOZZ	2940-00-580-6282	96906	MS35802-4	.ELEMENT, FILTER.....	EA	1
44	8	XDOZZ		76700	62579	.SPRING RETAINER ASY	EA	1
44	9	PFOZZ	2940-01-199-4223	76700	53017	.BRACKET MOUNTING.....	EA	2
44	10	PAOZZ	5310-00-732-0550	96906	MS51967-8	.NUT, HEXAGON BRACKET MOUNTING.....	EA	4
44	11	XDOZZ		27315	3615V009	.WASHER, LOCK BRACKET MOUNTING	EA	4
44	12	XDOZZ		76700	51163	.SHELL, FILTER	EA	1
44	13	XDOZZ		76700	53507	.PLUG, DRAIN.....	EA	1
44	14	XDOZZ		27315	0626V041	.SCREW BRACKET MOUNTING	EA	4

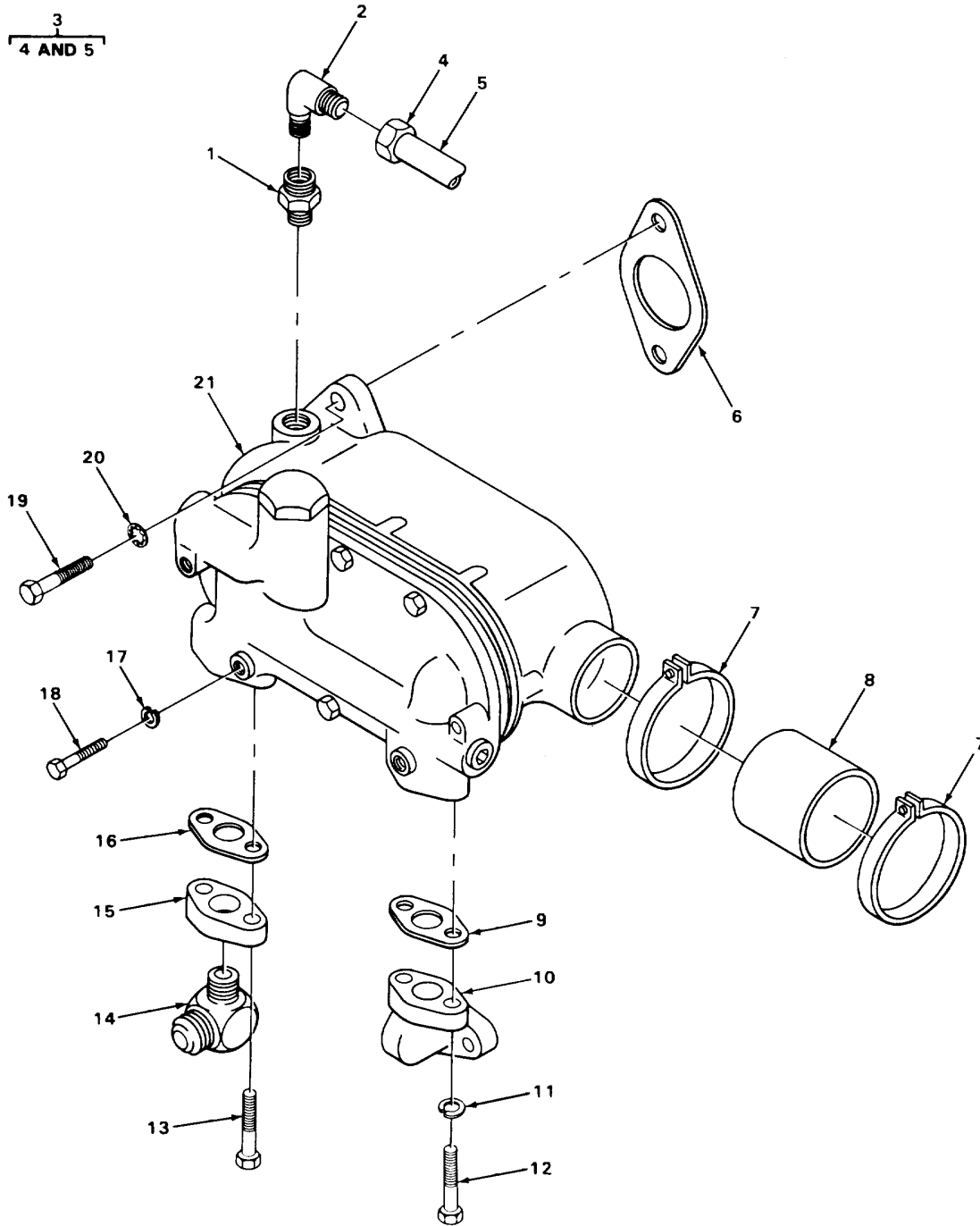

FIGURE 45. CARRIER ENGINE OIL COOLER ASSEMBLY.

TA215698

SECTION II

TM 5-3810-288-34P

(1) ILLUSTRATION		(2)	(3)	(4)	(5)	(6)	(7)	(8)
(a) FIG NO.	(b) ITEM NO.	SMR CODE	NATIONAL STOCK NUMBER	FSCM	PART NUMBER	DESCRIPTION USABLE ON CODE	U/M	QTY INC IN UNIT
						0106(CONT)		
45	1	PFOZZ	4730-00-595-3305	64104	65198	ADAPTER.....	EA	2
45	2	XDOZZ		64104	78206E	ELBOW, PIPE	EA	2
45	3	XDOOO		64104	A157983	TUBE, OIL, JUMPER LIN	EA	1
45	4	XDOZZ		64104	65197	.NUT, TUBE.....	EA	2
45	5	XDOZZ		64104	157983	.TUBING	EA	1
45	6	PFOZZ	5330-00-367-4721	64104	76709	GASKET PART OF KIT P/N 900-252	EA	1
45	7	PAOZZ	4730-00-725-0537	12793	816-19	CLAMP, HOSE	EA	2
45	8	PFOZZ	4720-00-894-9295	64104	120842A	HOSE WATER TO OIL COOLER PUMP	EA	1
45	9	PFOZZ	5330-00-724-8106	64104	85428B	GASKET, FLANGE PART OF KIT P/N 900-252	EA	2
45	10	PAOZZ	2805-00-508-1171	64104	044123	LINE ASSEMBLY, OIL INLET AND OUTLET	EA	1
45	11	PAOZZ	5310-00-261-7340	96906	MS35338-8	WASHER, LOCK TUBE MOUNTING.....	EA	4
45	12	PFOZZ	5305-00-269-3213	96906	MS90725-62	SCREW, CAP, HEXAGON TUBE MOUNTING.....	EA	4
45	13	PFOZZ	5305-00-451-1628	64104	26721	SCREW FLANGE MOUNTING	EA	4
45	14	XBOZZ		98660	AL00C16-20	ELBOW PIPE TO HOSE	EA	2
45	15	XDOZZ		64104	27331F	FLANGE	EA	2
45	16	PFOZZ	5330-00-297-5184	64104	B2694	GASKET FLANGE PART OF KIT P/N 900-252	EA	2
45	17	XDOZZ		64104	21051	WASHER, LOCK	EA	4
45	18	PFOZZ	5305-00-451-1650	64104	21322	SCREW, CAP, HEXAGON	EA	4
45	19	PAOZZ	5305-00-008-2082	64104	21429	SCREW, CAP, HEXAGON H OIL COOLER ASSEMBLY	EA	2
45	20	XDOZZ		64104	26110	WASHER, LOCK INTERNAL TEETH, OIL COOLER. MOUNTING	EA	2
45	21	PAOOO	2520-00-829-8569	64104	D44124A	COOLER, ASSEMBLY OIL.....	EA	1

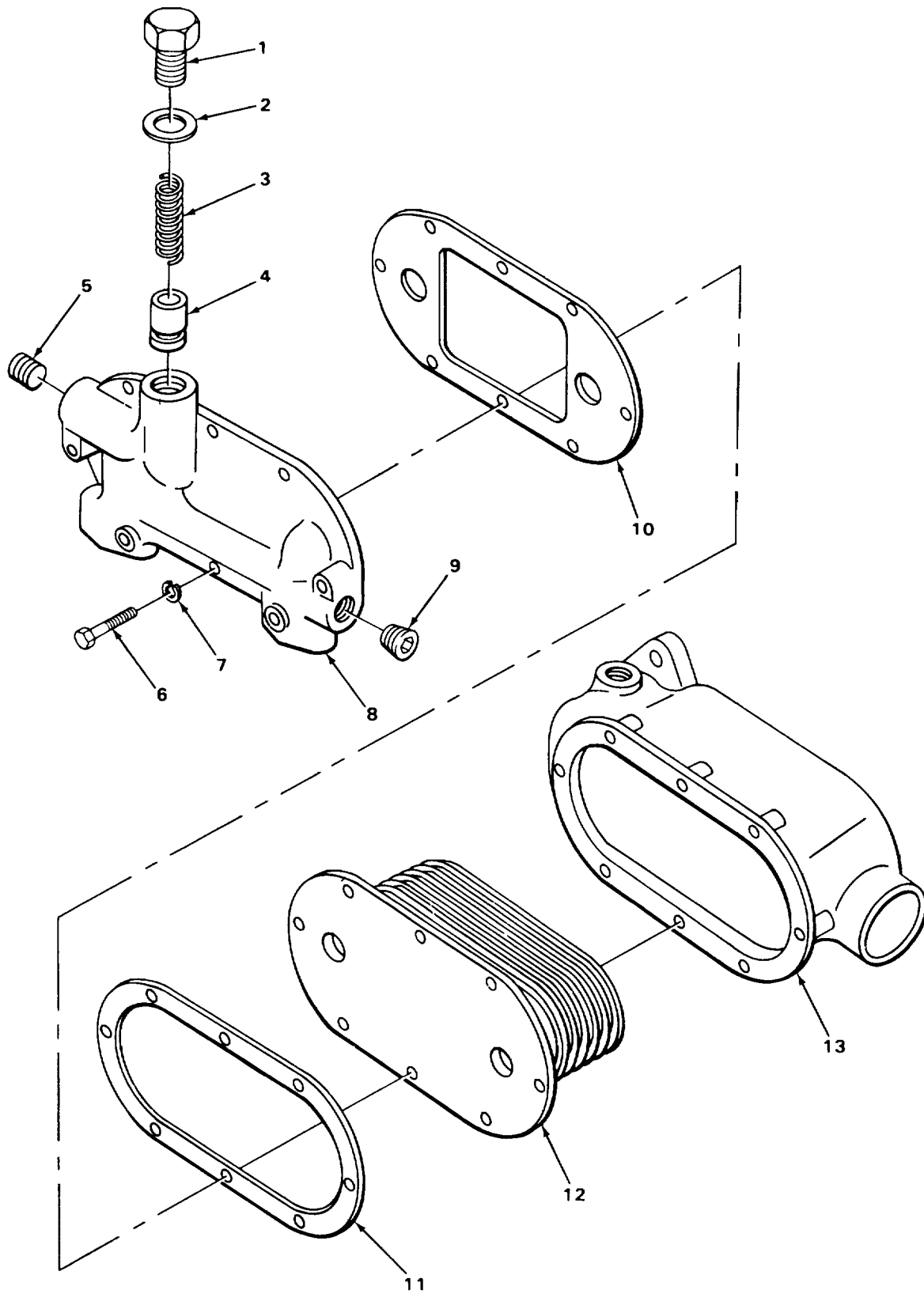

TA215699

FIGURE 46. CARRIER ENGINE OIL COOLER EXPLODED VIEW.

(1) ILLUSTRATION		(2)	(3)	(4)	(5)	(6)	(7)	(8)
(a) FIG NO.	(b) ITEM NO.	SMR CODE	NATIONAL STOCK NUMBER	FSCM	PART NUMBER	DESCRIPTION USABLE ON CODE	U/M	QTY INC IN UNIT
						0106(CONT)		
46	1	XDOZZ		64104	117362	.SCREW, RELIEF VALVE	EA	1
46	2	PAOZZ	5330-00-599-5481	64104	B1539	.GASKET	EA	1
46	3	PFOZZ	5360-00-350-6316	64104	44142	.SPRING, HELICAL	EA	1
46	4	PFOZZ	4820-00-563-8484	64104	151967	.PLUNGER, RELIEF	EA	1
46	5	PAOZZ	4730-01-118-1573	64104	78283B	.PLUG, PIPE.....	EA	1
46	6	PAOZZ	5305-00-451-1653	64104	21315	.SCREW COVER MOUNTING	EA	4
46	7	XDOZZ		64104	21051	.WASHER, LOCK COVER MOUNTING	EA	4
46	8	XBOZZ		64104	44125B	.COVER, OIL COOLER	EA	1
46	9	PAOZZ	4730-00-289-5176	02951	MS49005-8	.PLUG, PIPE.....	EA	1
46	10	PFOZZ	5330-00-346-5617	79150	26406	.GASKET, COVER PART OF KIT P/N 900-252	EA	1
46	11	PFOZZ	5330-00-628-3028	64104	48604A	.GASKET, CORE PART OF KIT P/N 900-252	EA	1
46	12	PAOZZ	2805-00-371-5781	27462	8502957	.CORE, ASSEMBLY, LUBRI.....	EA	1
46	13	XDOZZ		64104	44124A	.HOUSING, COOLER.....	EA	1

11
12 AND 13

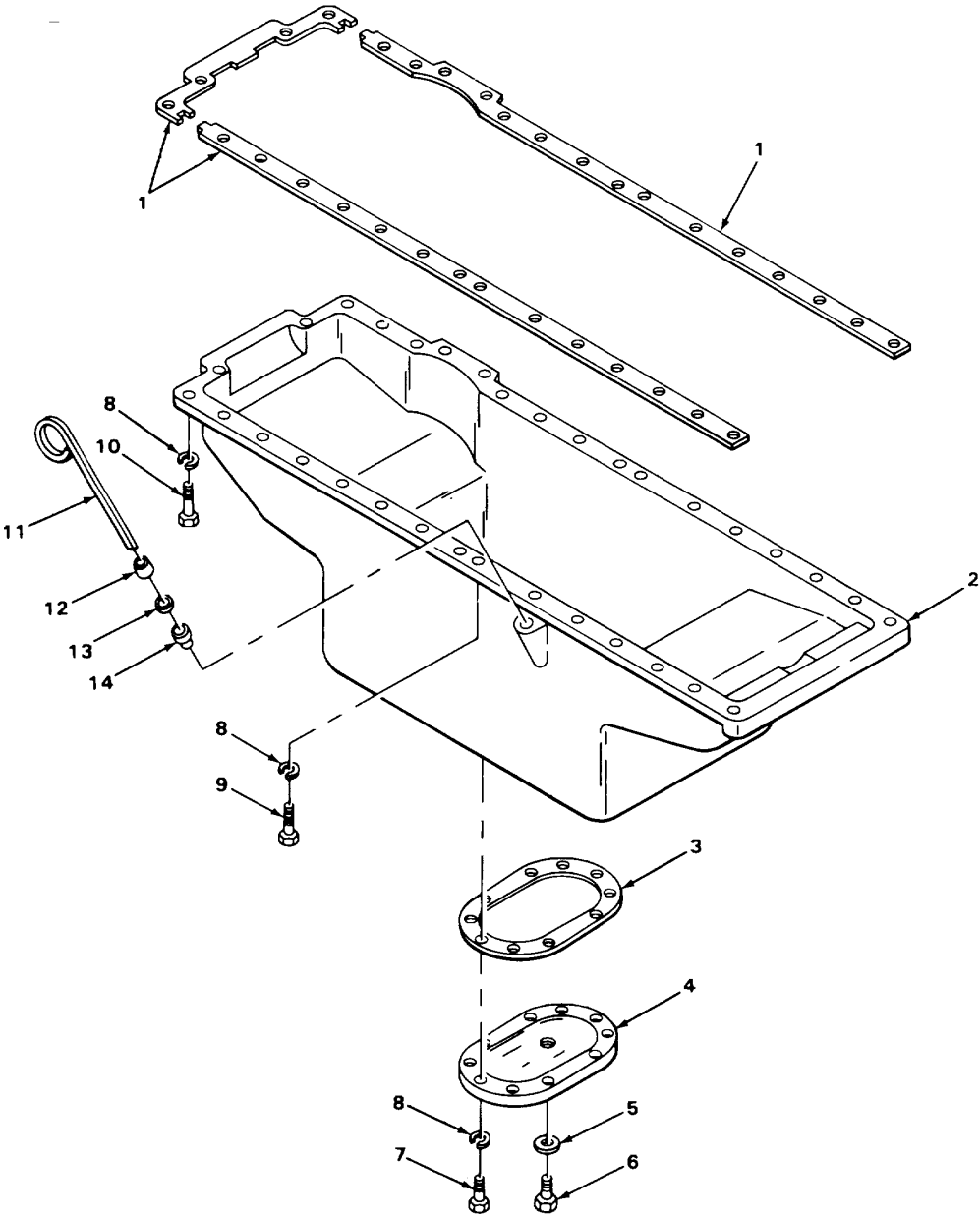

TA215700

FIGURE 47. CARRIER ENGINE OIL LEVEL GAUGE AND OIL PAN.

SECTION II

TM 5-3810-288-34P

(1) ILLUSTRATION		(2)	(3)	(4)	(5)	(6)	(7)	(8)
(a) FIG NO.	(b) ITEM NO.	SMR CODE	NATIONAL STOCK NUMBER	FSCM	PART NUMBER	DESCRIPTION USABLE ON CODE	U/M	QTY INC IN UNIT
						0106(CONT)		
47	1	PAFZZ	5330-00-494-2828	64104	166386	GASKET	EA	1
47	2	XDFZZ		64104	145314A	PAN, OIL	EA	1
47	3	PFOZZ	5330-00-173-3610	64104	73818A	GASKET, COVER PART OF KIT P/N 900-252	EA	1
47	4	PAOZZ	2805-00-354-4351	64104	145075A	COVER, OIL PAN	EA	1
47	5	PFOZZ	5330-00-229-0305	64104	B175	GASKET, PLUG PART OF KIT P/N 900-252	EA	1
47	6	PAOZZ	5365-00-534-6171	64104	44504	PLUG, MACHINE THREAD	EA	1
47	7	XDOZZ		64104	21348	SCREW, CAP, HEXAGON COVER MOUNTING	EA	10
47	8	PAOZZ	5310-00-261-7340	96906	MS35338-8	WASHER, LOCK COVER MOUNTING	EA	42
47	9	XDFZZ		64104	21360	SCREW, CAP, HEXAGON PAN MOUNTING	EA	2
47	10	PAFZZ	5305-00-269-3213	96906	MS90725-62	SCREW, CAP, HEXAGON H PAN MOUNTING	EA	30
47	11	XDOFF		27315	832P107	GAGE, OIL LEVEL	EA	1
47	12	PFOZZ	5330-00-466-4873	55469	167202	.GASKET, CAP PART OF KIT P/N 900-252	EA	1
47	13	PFOZZ	2805-00-354-3968	64104	B3725	.CAP, GAGE	EA	1
47	14	PFOZZ	3120-00-354-3978	64104	B6519	BUSHING, GAGE	EA	1

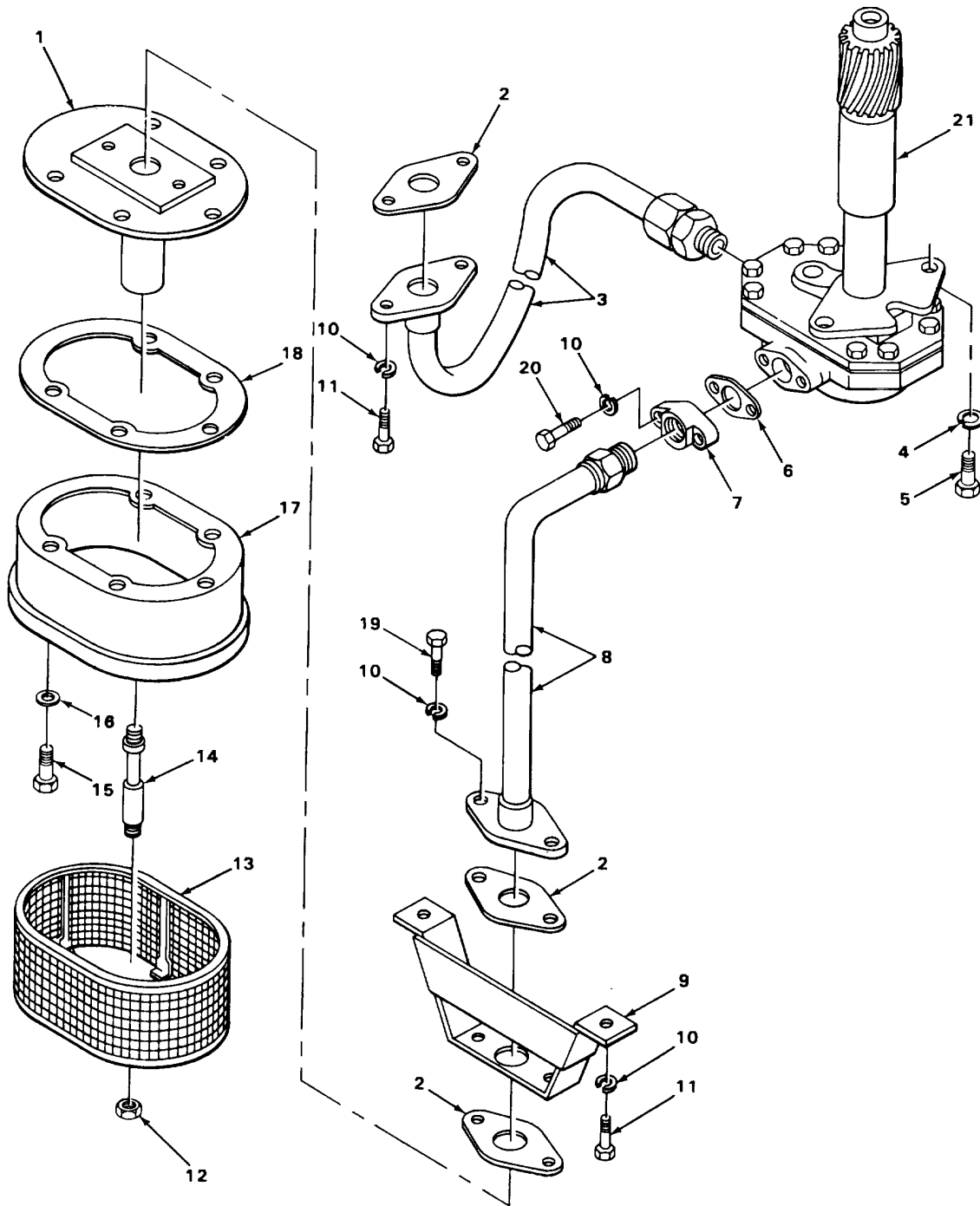

FIGURE 48. CARRIER ENGINE OIL PUMP.

TA2155701

SECTION II

TM 5-3810-288-34P

(1) ILLUSTRATION		(2)	(3)	(4)	(5)	(6) DESCRIPTION	(7)	(8)
(a) FIG NO.	(b) ITEM NO.	SMR CODE	NATIONAL STOCK NUMBER	FSCM	PART NUMBER	USABLE ON CODE	U/M	QTY INC IN UNIT
						0106 (CONT)		
48	1	XDFZZ		64104	80700	ADAPTER, BAFFLE	EA	1
48	2	PFFZZ	5330-00-297-7251	64104	82692	GASKET, FLANGE PART OF KIT P/N 900-252, 980-69	EA	3
48	3	XBFZZ		64104	0151951	TUBE, OIL PUMP TO CRANKCASE	EA	1
48	4	XDFZZ		64104	21054	WASHER, LOCK OIL PUMP ASSEMBLY MOUNTING	EA	2
48	5	PAFZZ	5305-00-042-6417	96906	MS90725-113	SCREW, CAP, HEXAGON H OIL PUMP ASSEMBLY MOUNTING	EA	2
48	6	PFFZZ	5330-00-374-5943	64104	80148	GASKET, FLANGE PART OF KIT P/N 980-69.....	EA	1
48	7	XBFZZ		64104	B2420P	FLANGE, OIL LINE	EA	1
48	8	XDFZZ		64104	085782A	TUBE, SUCTION, OIL PU.....	EA	1
48	9	XDFZZ		64104	85781	BRACKET, BAFFLE	EA	1
48	10	PAFZZ	5310-00-261-7340	96906	MS35338-8	WASHER, LOCK BRACKET MOUNTING	EA	10
48	11	XDFZZ		64104	21348	SCREW, CAP, HEXAGON BRACKET MOUNTING	EA	6
48	12	XDFZZ		64104	21166	NUT, PLAIN, CASTELLAT SCREEN MOUNTING	EA	2
48	13	PFFZZ	2805-00-511-1666	64104	B1827C	SCREEN, OIL PUMP ENG PART OF KIT P/N 980-69.	EA	1
48	14	XDFZZ		64104	63209B	STUD INLET SCREEN MOUNTING	EA	2
48	15	PFFZZ	5306-00-263-8932	64104	8562	SCREW, CAP, HEXAGON BAFFLE MOUNTING	EA	3
48	16	KFFZZ		64104	84188	WASHER BAFFLE MOUNTING PART OF KIT P/N 900-252, 980-69.....	EA	3
48	17	XDFZZ		64104	09379F	BAFFLE, SCREEN	EA	1
48	18	KFFZZ		64104	73921	GASKET, BAFFLE PART OF KIT P/N 980-69	EA	1
48	19	PAFZZ	5305-00-269-3213	96906	MS90725-62	SCREW, CAP, HEXAGON H TYPE MOUNTING	EA	2
48	20	PAFZZ	5305-00-451-1662	64104	21350	SCREW FLANGE MOUNTING.....	EA	2
48	21	PFFFF	4320-00-453-5322	64104	A0145380	OIL PUMP ASSEMBLY	EA	1

Change 1 105

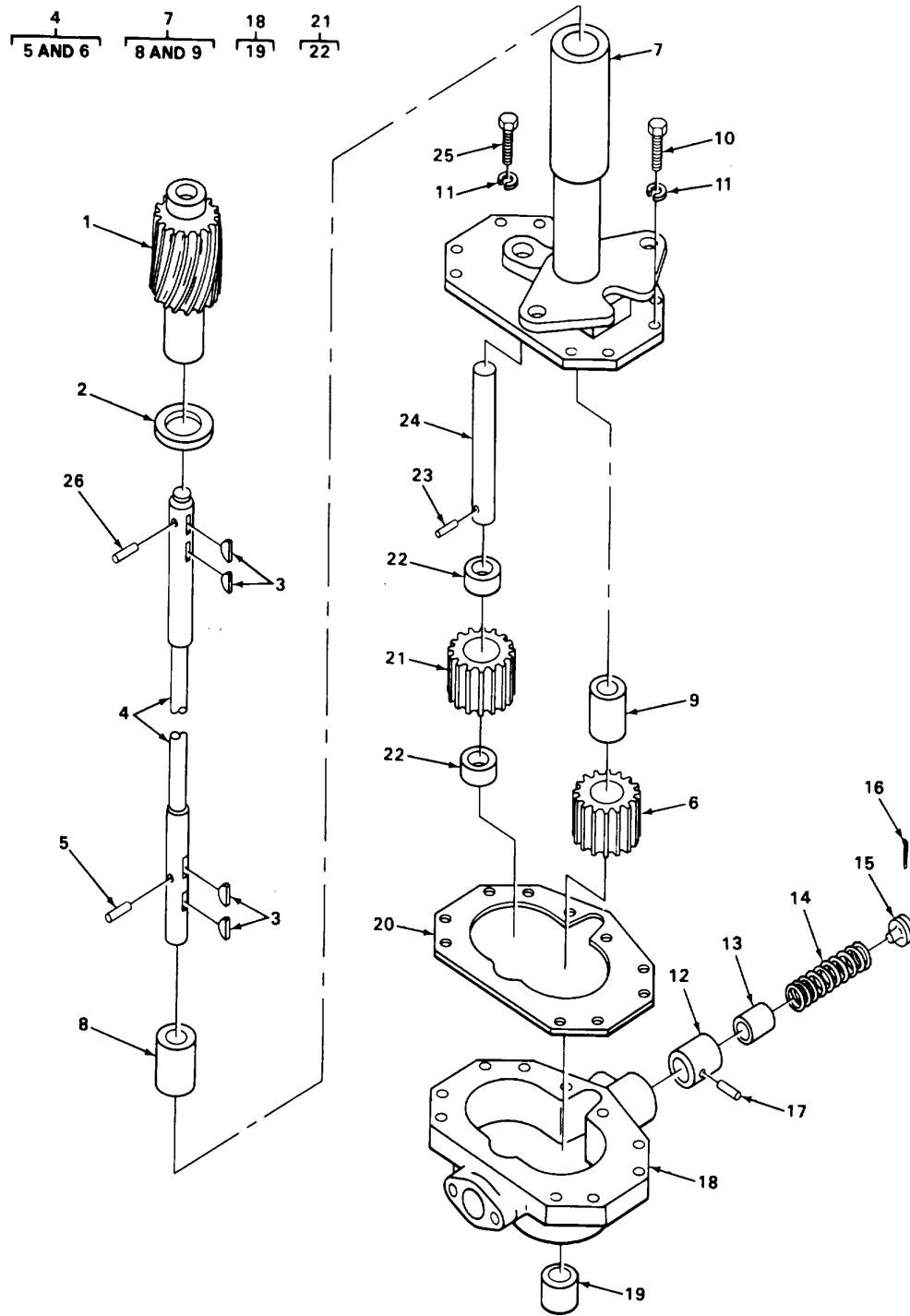

FIGURE 49. CARRIER ENGINE OIL PUMP ASSEMBLY EXPLODED VIEW.

TA215702

SECTION II

TM 5-3810-288-34P

(1) ILLUSTRATION		(2)	(3)	(4)	(5)	(6) DESCRIPTION	(7)	(8)
(a) FIG NO.	(b) ITEM NO.	SMR CODE	NATIONAL STOCK NUMBER	FSCM	PART NUMBER	USABLE ON CODE	U/M	QTY INC IN UNIT
49	1	XDFZZ		64104	145051	0106 (CONT) .GEAR, DRIVE.....	EA	1
49	2	PFFZZ	5310-00-285-5137	64104	74626	.WASHER, THRUST PART OF KIT P/N 980-69	EA	1
49	3	KFFZZ		64104	21004	.KEY, WOODRUFF PART OF KIT P/N 980-69	EA	4
49	4	KFFFF		64104	0140184	.SHAFT, DRIVE PART OF KIT P/N 980-69	EA	1
49	5	XBFZZ		64104	B3133	..PIN, STRAIGHT HDLS.....	EA	1
49	6	PFFZZ	3020-00-532-9372	64104	145081	..GEAR, DRIVEN	EA	1
49	7	XDFFF		64104	0145017D	.HOUSING, DRIVE	EA	1
49	8	PFFZZ	3120-00-661-9243	64104	74627A	..BEARING, SLEEVE PART OF KIT P/N 980-69	EA	1
49	9	PFFZZ	3120-00-661-8694	64104	74259	..BEARING, SLEEVE.....	EA	1
49	10	PAFZZ	5306-00-470-5892	71995	21312	.SCREW	EA	6
49	11	XDFZZ		64104	21051	.WASHER, LOCK	EA	8
49	12	PFFZZ	3120-01-148-0928	71995	B24575	.BUSHING, RELIEF PART OF KIT P/N 980-69	EA	1
49	13	PFFZZ	2805-00-367-4690	64104	93678	.PLUNGER, VALVE PART OF KIT P/N 980-69	EA	1
49	14	PFFZZ	5360-00-253-6967	64104	B2940	.SPRING, HELICAL PART OF KIT P/N 980-69.....	EA	1
49	15	PFFZZ	5305-00-206-7398	64104	B2458	.SCREW, ADJUSTING PART OF KIT P/N 980-69.....	EA	1
49	16	PFFZZ	5315-00-180-4952	64104	21067	.PIN, COTTER PART OF KIT P/N 980-69	EA	1
49	17	PFFZZ	5315-00-243-1216	64104	21740	.PIN, TAPERED PART OF KIT P/N 980-69.....	EA	1
49	18	XDFFF		64104	X145380	.BODY, PUMP.....	EA	1
49	19	PFFZZ	3120-00-661-8694	64104	74259	..BEARING, SLEEVE PART OF KIT P/N 980-69	EA	1
49	20	KFFZZ		64104	76537	.GASKET, BODY PART OF KIT P/N 980-69	EA	1
49	21	PFFFF	3020-00-532-9374	64104	0145085	.GEAR, IDLER PART OF KIT P/N 980-69	EA	1
49	22	PFFZZ	3120-01-148-0927	71995	B9782B	..BEARING, SLEEVE PART OF KIT P/N 980-69	EA	2
49	23	PFFZZ	5315-01-118-2240	64104	26583	.PIN, SPRING.....	EA	1
49	24	KFFZZ		64104	140038	.SHAFT, IDLER PART OF KIT P/N 980-69.....	EA	1
49	25	PAFZZ	5305-00-451-1653	64104	21315	.SCREW	EA	2
49	26	KFFZZ		64104	B1865	.PIN, STRAIGHT, HDLS PART OF KIT P/N 980-69....	EA	1
49		PAFZZ	2805-01-225-5858	64104	980-69	PARTS KIT, OIL PUMP	EA	1
48	2					GASKET, FLANGE	EA	3
48	6					GASKET, FLANGE	EA	1
48	13					SCREEN, OIL PUMP ENG.....	EA	1
48	16					WASHER.....	EA	3

Change 1 107

SECTION II

TM 5-3810-288-34P

(1) ILLUSTRATION		(2)	(3)	(4)	(5)	(6)	(7)	(8)
(a) FIG NO.	(b) ITEM NO.	SMR CODE	NATIONAL STOCK NUMBER	FSCM	PART NUMBER	DESCRIPTION USABLE ON CODE	U/M	QTY INC IN UNIT
						0106 (CONT)		
48	18					GASKET, BAFFLE	EA	1
49	2					WASHER, THRUST	EA	1
49	3					KEY, WOODRUFF	EA	4
49	4					SHAFT, DRIVE	EA	1
49	8					BEARING, SLEEVE	EA	1
49	12					BUSHING, RELIEF	EA	1
49	13					PLUNGER, VALVE	EA	1
49	14					SPRING, HELICAL	EA	1
49	15					SCREW, ADJUSTING	EA	1
49	16					PIN, COTTER	EA	1
49	17					PIN, TAPERED	EA	1
49	19					BEARING, SLEEVE	EA	1
49	20					GASKET, BODY	EA	1
49	21					GEAR, IDLER	EA	1
49	22					BEARING, SLEEVE	EA	2
49	24					SHAFT, IDLER	EA	1
49	26					PIN, STRAIGHT, HDLS	EA	1
					108/(109 blank)			

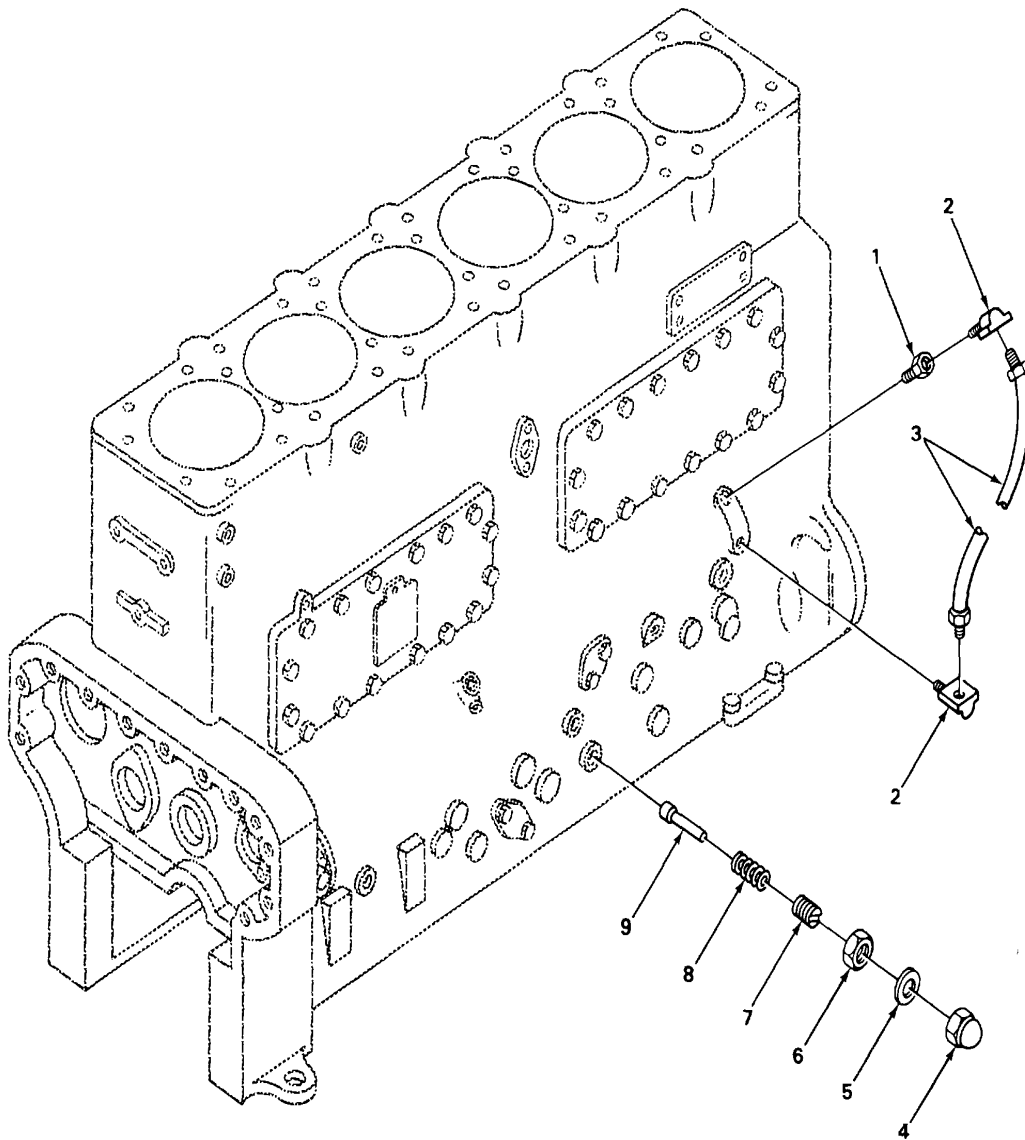

TA215703

FIGURE 50. CARRIER ENGINE OIL PRESSURE RELIEF VALVE.

SECTION II

TM 5-3810-288-34P

(1) ILLUSTRATION		(2)	(3)	(4)	(5)	(6) DESCRIPTION	(7)	(8)
(a) FIG NO.	(b) ITEM NO.	SMR CODE	NATIONAL STOCK NUMBER	FSCM	PART NUMBER	USABLE ON CODE	U/M	QTY INC IN UNIT
						0106 (CONT)		
50	1	PFOZZ	4730-00-203-5436	64104	B7106B	ADAPTER, TUBE.....	EA	1
50	2	XDOZZ		79470	100-40204	ELBOW, TUBE	EA	2
50	3	PFOZZ	2805-00-350-6216	64104	044469	TUBE, OIL, PUMP DRIVE GEAR.....	EA	1
50	4	PAFZZ	5310-00-354-3947	64104	B1564	NUT, ACORN	EA	1
50	5	PAFZZ	5330-00-291-6965	64104	B1061	GASKET, VALVE.....	EA	1
50	6	XDFZZ		64104	21223	NUT, HEXAGON.....	EA	1
50	7	PAFZZ	5305-00-206-7395	64104	B4969	SETSCREW	EA	1
50	8	PFFZZ	5360-00-429-4106	64104	118172	SPRING.....	EA	1
50	9	PFFZZ	2805-00-367-4645	64104	B4968	PLUNGER	EA	1

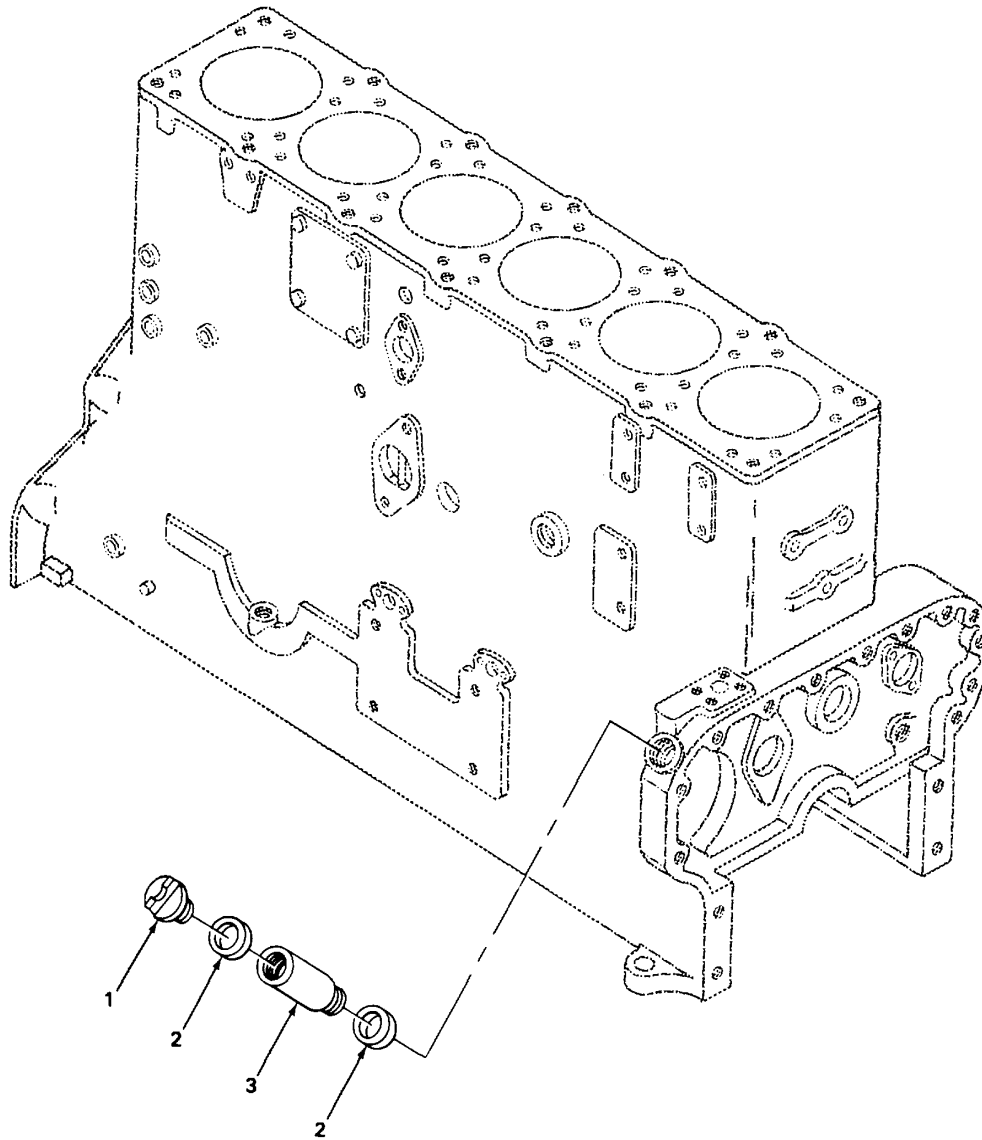

FIGURE 51. CARRIER ENGINE OIL FILLER.

TA215704

SECTION II

TM 5-3810-288-34P

(1) ILLUSTRATION		(2)	(3)	(4)	(5)	(6) DESCRIPTION	(7)	(8)
(a) FIG NO.	(b) ITEM NO.	SMR CODE	NATIONAL STOCK NUMBER	FSCM	PART NUMBER	USABLE ON CODE	U/M	QTY INC IN UNIT
						0106 (CONT)		
51	1	PAOZZ	2805-00-274-3402	64104	B4296	CAP, OIL OPENING	EA	1
51	2	PFOZZ	5330-00-253-1092	64104	63347	GASKET, CAP PART OF KIT P/N 900-252.....	EA	2
51	3	XBOZZ		64104	118654	PIPE	EA	1
					Change 1 113			

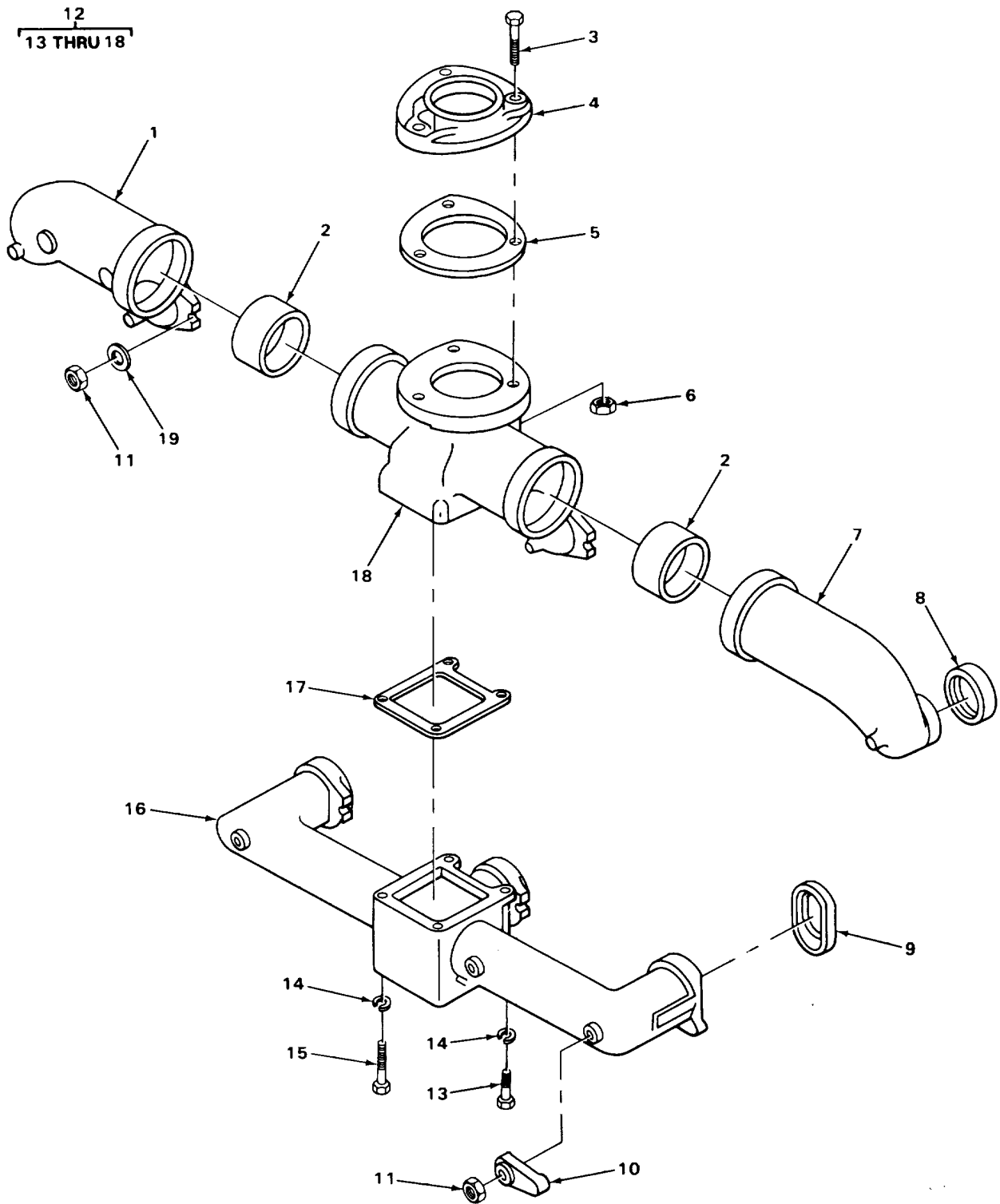

TA215705

FIGURE 52. CRANE ENGINE INTAKE AND EXHAUST MANIFOLD.

SECTION II

TM 5-3810-288-34P

(1) ILLUSTRATION		(2)	(3)	(4)	(5)	(6) DESCRIPTION	(7)	(8)
(a) FIG NO.	(b) ITEM NO.	SMR CODE	NATIONAL STOCK NUMBER	FSCM	PART NUMBER	USABLE ON CODE	U/M	QTY INC IN UNIT
						0108-MANIFOLDS		
52	1	XDOZZ		64104	135143	MANIFOLD, EXHAUST REAR.....	EA	1
52	2	PAOZZ	5365-00-435-7624	64104	151360	SLEEVE, MANIFOLD EXH	EA	2
52	3	XDOZZ		64104	21456	SCREW, CAP, HEXAGON FLANGE MOUNTING	EA	3
52	4	XDOZZ		64104	72099	FLANGE, EXHAUST.....	EA	1
52	5	PFOZZ	5330-00-610-5991	64104	B10745A	GASKET, FLANGE PART OF KIT P/N 900-267	EA	1
52	6	PAOZZ	5310-00-007-6079	64104	B850A	NUT, HEXAGON FLANGE MOUNTING	EA	3
52	7	XDOZZ		64104	135244	MANIFOLD, EXHAUST FRONT.....	EA	1
52	8	PFOZZ	5330-00-610-5985	64104	151380	GASKET, MANIFOLD INTAKE PART OF KIT P/N 900-267, 979-92.....	EA	3
52	9	PFOZZ	5330-00-610-5981	64104	151007	GASKET, MANIFOLD PART OF KIT P/N 900-267, 979-92	EA	6
52	10	XDOZZ		64104	120102	CLAMP, MANIFOLD.....	EA	2
52	11	XDOZZ		64104	B8031	NUT, STUD.....	EA	8
52	12	XDOOO		64104	A135241C	MANIFOLD ASSEMBLY	EA	1
52	13	PFOZZ	5305-00-269-3213	96906	MS90725-62	.SCREW, CAP, HEXAGON MANIFOLD MOUNTING .	EA	2
52	14	PAOZZ	5310-00-261-7340	96906	MS35338-8	.WASHER, LOCK MANIFOLD	EA	4
52	15	PFOZZ	5305-00-008-2090	64104	21374	.SCREW, CAP, HEXAGON	EA	2
52	16	XDOZZ		64104	135241C	.MANIFOLD, INTAKE	EA	1
52	17	PFOZZ	5330-00-610-5986	64104	151384	.GASKET, HEAT RISER PART OF KIT P/N 900-267 ..	EA	1
52	18	XDOZZ		64104	135342	.MANIFOLD, EXHAUST CENTER	EA	1
52	19	PFOZZ	5310-00-375-0518	61510	CKE42A	WASHER, FLAT.....	EA	6

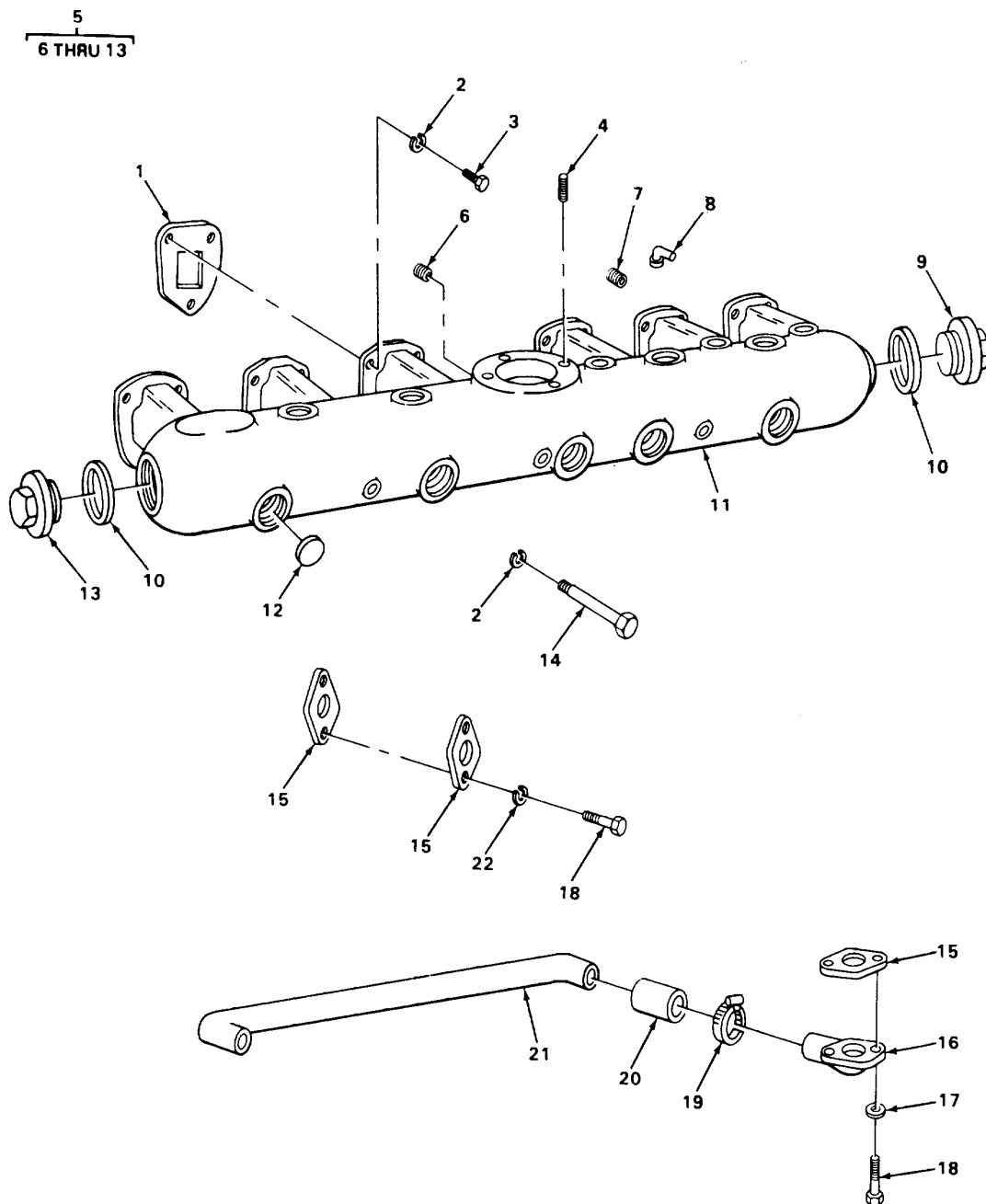

FIGURE 53. CARRIER ENGINE INTAKE MANIFOLD.

TA215706

SECTION II

TM 5-3810-288-34P

(1) ILLUSTRATION		(2)	(3)	(4)	(5)	(6) DESCRIPTION	(7)	(8)
(a) FIG NO.	(b) ITEM NO.	SMR CODE	NATIONAL STOCK NUMBER	FSCM	PART NUMBER	USABLE ON CODE	U/M	QTY INC IN UNIT
						0108 (CONT)		
53	1	PFOZZ	5330-00-367-4739	64104	76430	GASKET, MANIFOLD PART OF KIT P N 900-252 979-53	EA	6
53	2	PFOZZ	5310-00-431-7347	64104	21053	WASHER, LOCK	EA	21
53	3	PAOZZ	5305-00-005-0512	64104	21396	SCREW, CAP	EA	18
53	4	XDOZZ		64104	21392	STUD, CARBURETOR	EA	2
53	5	XBOOO		64104	D145341N	MANIFOLD	EA	1
53	6	PAOZZ	4730-00-187-4200	91340	MP200-24	.PLUG, PIPE.....	EA	2
53	7	PAOZZ	4730-00-289-5754	59501	10-17966	.PLUG, PIPE.....	EA	1
53	8	PAOZZ	4730-00-639-9730	81343	2-2130239	.ELBOW, STREET	EA	1
53	9	XDOZZ		64104	1631L	.PLUG, END	EA	1
53	10	PFOZZ	5330-00-253-1092	64104	63347	.GASKET PART OF KIT P/N 900-252	EA	2
53	11	XBOZZ		64104	X145341N	.MANIFOLD INTAKE	EA	1
53	12	XDOZZ		64104	B432	.PLUG, EXPANSION	EA	13
53	13	XDOZZ		64104	16315	.PLUG, END	EA	1
53	14	XDOZZ		64104	26246	SCREW	EA	3
53	15	PFOZZ	5330-00-298-3762	50023	16386	GASKET, WATER PIPE PART OF KIT P/N 900-252 . 979-53	EA	3
53	16	PFOZZ	2805-00-176-6515	64104	76454	ELBOW WATER PIPE.....	EA	2
53	17	PFOZZ	5310-00-873-6947	19207	7378124	WASHER, COPPER PART OF KIT P/N 900-252, 979-53	EA	4
53	18	XDOZZ		64104	21348	SCREW, CAP	EA	6
53	19	PFOZZ	4730-00-957-1104	29510	274090R91	CLAMP, HOSE	EA	4
53	20	XBOZZ		64104	85154	CONNECTOR HOSE.....	EA	2
53	21	PFOZZ	2930-00-751-9099	64104	74722	PIPE, WATER CENTER	EA	1
53	22	PAOZZ	5310-00-261-7340	96906	MS35338-8	WASHER, LOCK	EA	2

Change 1 117

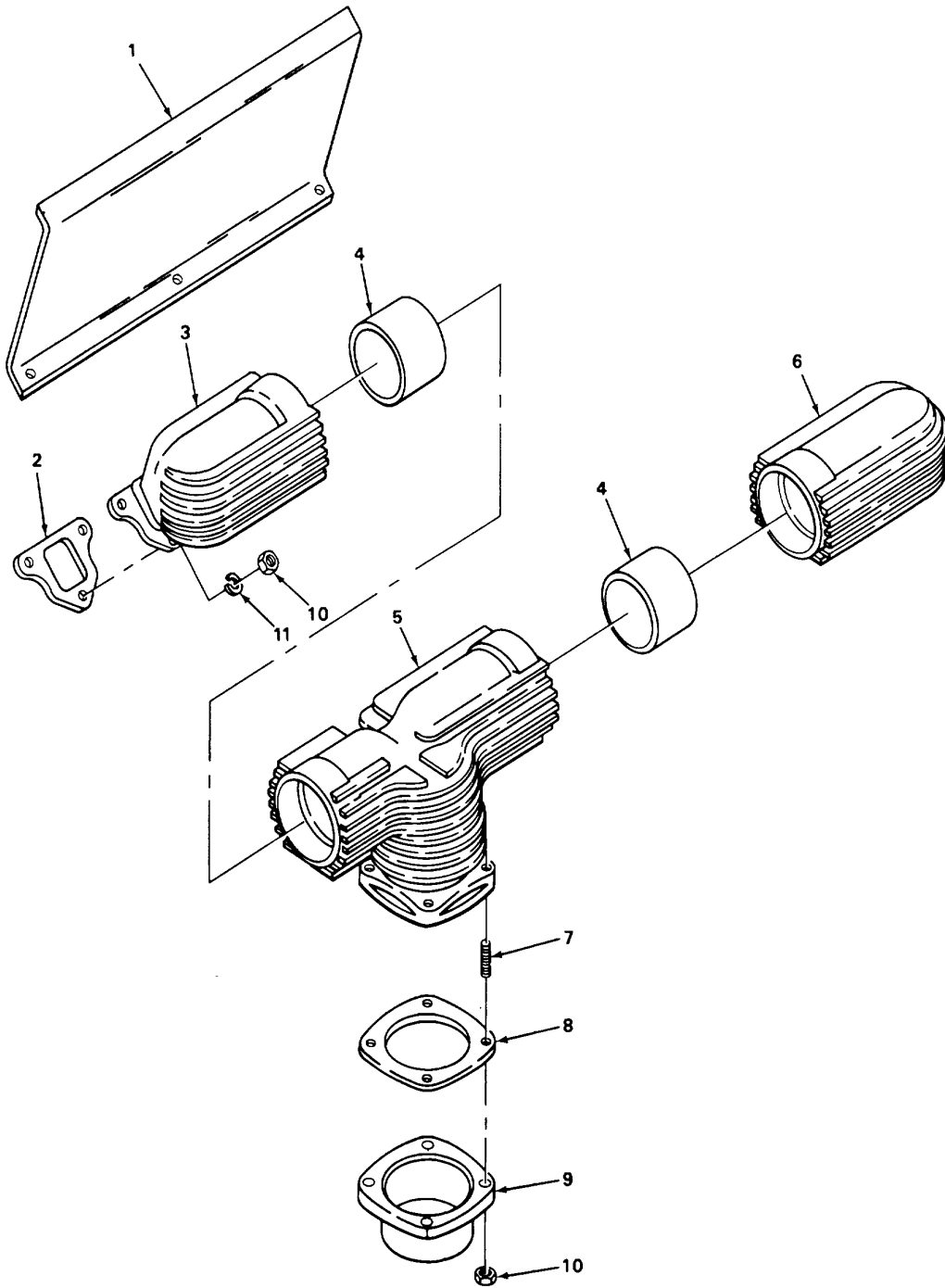

FIGURE 54. CARRIER ENGINE EXHAUST MANIFOLD.

TA215707

SECTION II

TM 5-3810-288-34P

(1) ILLUSTRATION		(2)	(3)	(4)	(5)	(6) DESCRIPTION	(7)	(8)
(a) FIG NO.	(b) ITEM NO.	SMR CODE	NATIONAL STOCK NUMBER	FSCM	PART NUMBER	USABLE ON CODE	U/M	QTY INC IN UNIT
						0108 (CONT)		
54	1	XDOZZ		64104	78492E	SHIELD, HEAT	EA	1
54	2	PFOZZ	5330-00-367-4734	64104	76432	GASKET, MANIFOLD PART OF KIT P/N 979-92, 979-53	EA	6
54	3	PAOZZ	2805-00-354-4372	64104	145344	MANIFOLD REAR SECTION.....	EA	1
54	4	PAOZZ	2805-00-371-5785	64104	48891	SLEEVE MANIFOLD	EA	2
54	5	XBOZZ		64104	145542	MANIFOLD CENTER SECTION	EA	1
54	6	XBOZZ		64101	145343	MANIFOLD FRONT SECTION	EA	1
54	7	XDOZZ		64104	B7164	STUD, FLANGE.....	EA	4
54	8	PFOZZ	5330-00-047-4825	64104	117762	GASKET, FLANGE PART OF KIT P/N 979-53	EA	1
54	9	PFOZZ	2805-01-152-3360	71995	145099D	FLANGE, EXHAUST.....	EA	1
54	10	PAOZZ	5310-00-533-4718	64104	B55468	NUT, HEXAGON FLANGE MOUNTING	EA	22
54	11	PFOZZ	5310-00-274-8832	64104	B355	WASHER.....	EA	18

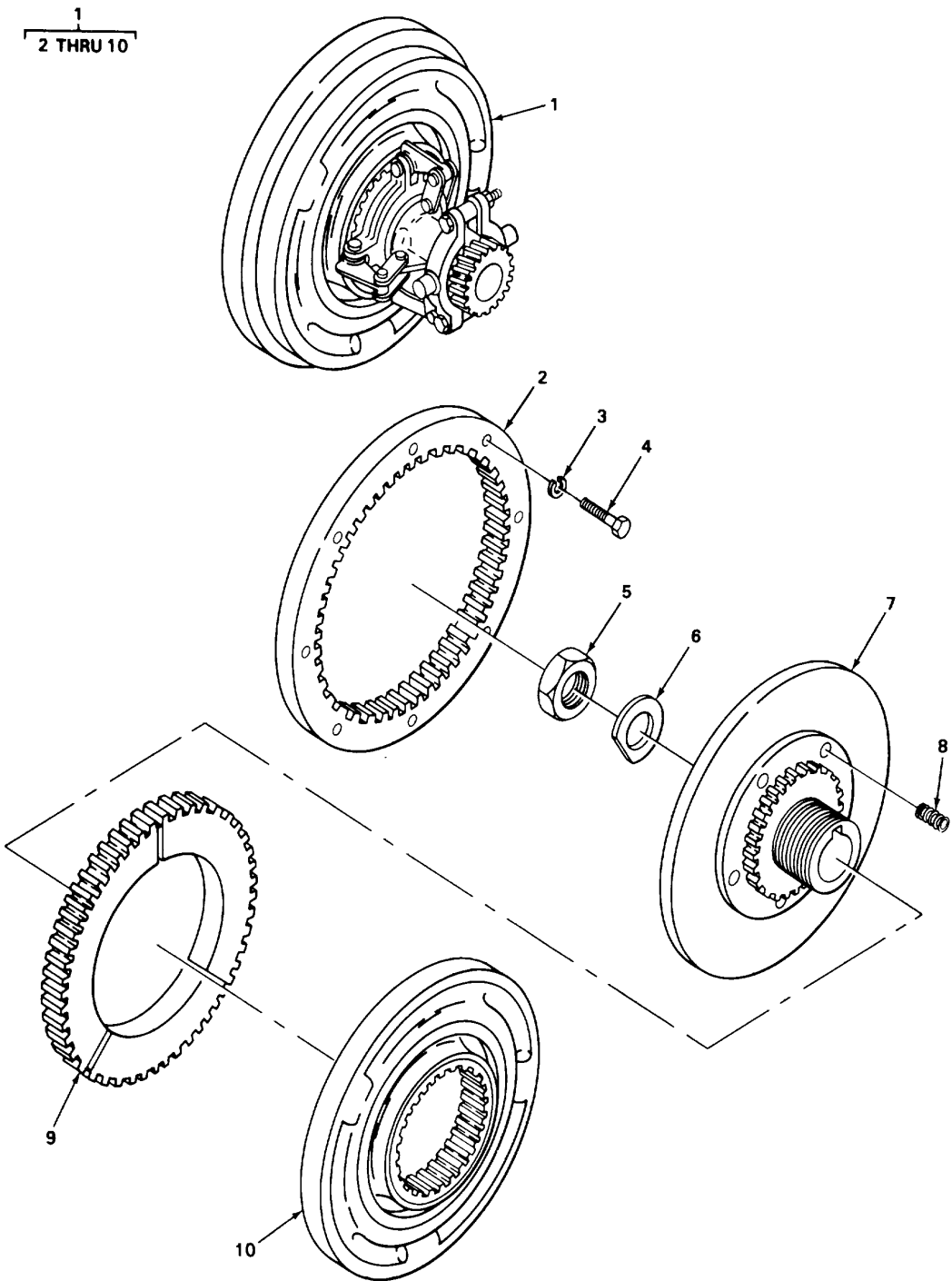

FIGURE 55. CRANE CLUTCH ASSEMBLY.

TA215708

SECTION II

TM 5-3810-288-34P

(1) ILLUSTRATION		(2)	(3)	(4)	(5)	(6) DESCRIPTION	(7)	(8)
(a) FIG NO.	(b) ITEM NO.	SMR CODE	NATIONAL STOCK NUMBER	FSCM	PART NUMBER	USABLE ON CODE	U/M	QTY INC IN UNIT
						GROUP 02 - CLUTCH 0200 - CLUTCH ASSEMBLY		
55	1	PAFFF	2520-00-436-1476	27315	15Z396	CLUTCH ASSEMBLY	EA	1
55	2	PAFZZ	3020-00-374-1027	61208	6625A	.GEAR, INTERNAL.....	EA	1
55	3	XDFZZ		64014	21052	.WASHER, LOCK RING MOUNTING.....	EA	8
55	4	XDFZZ		27315	3615V009	.SCREW, CAP, HEXAGON RING MOUNTING	EA	8
55	5	PFFZZ	5310-01-032-0569	61208	M2027AN	.NUT, HEXAGON, JAMU.....	EA	1
55	6	PFFZZ	5310-01-059-0718	90192	M2046AF	.WASHER, LOCK	EA	1
55	7	XDFZZ		61208	Z6158F	.PLATE, W/HUB	EA	1
55	8	PAFZZ	5360-00-664-7844	61208	A1069	.SPRING, HELICAL, COMP.....	EA	6
55	9	PAFZZ	2520-00-857-1671	61208	A5579D	.DISK, CLUTCH.....	EA	1
55	10	PAFZZ	3895-00-371-7507	61208	5791	.DISK, CLUTCH.....	EA	1

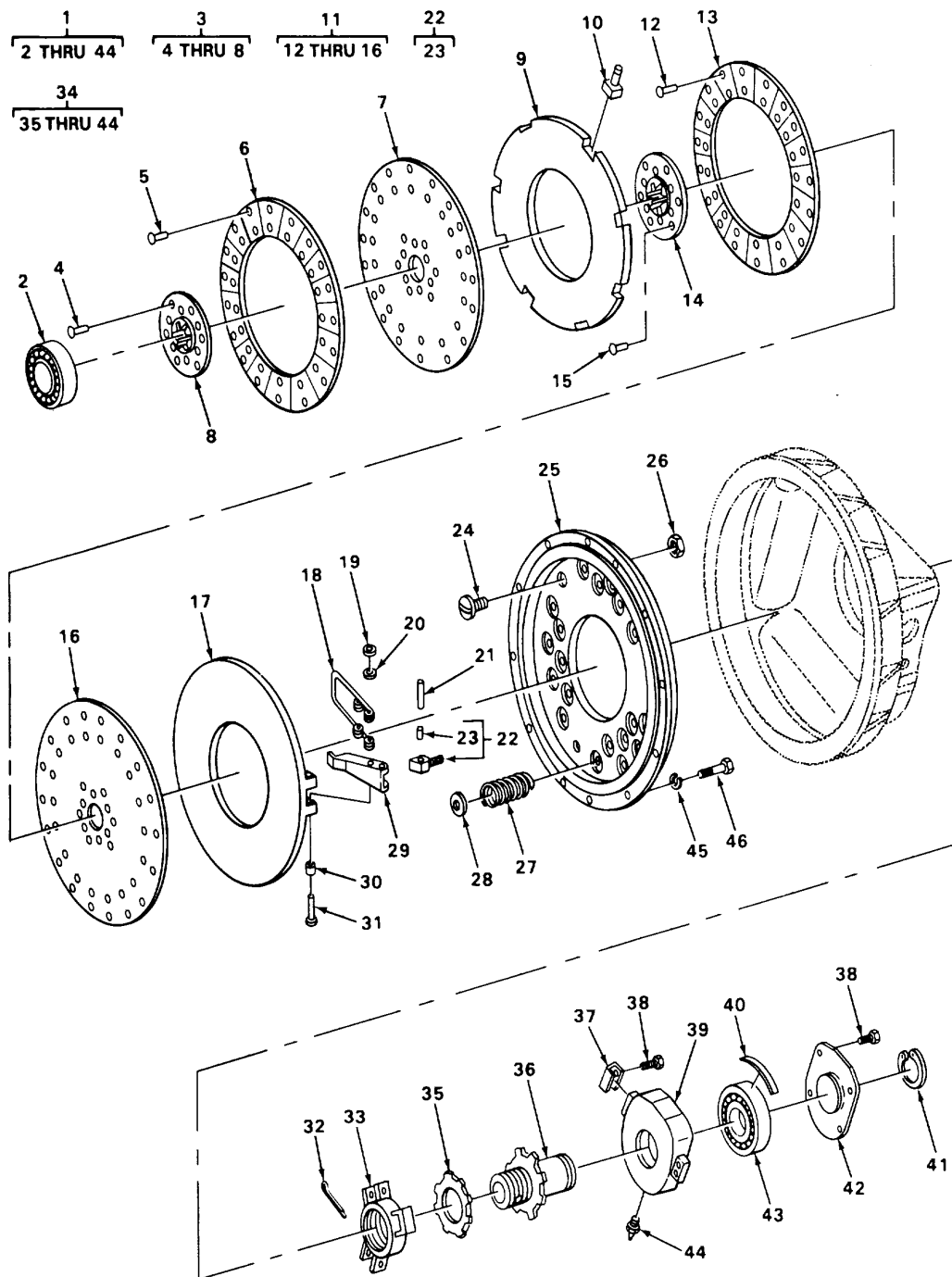

FIGURE 56. CARRIER CLUTCH ASSEMBLY.

TA215709

SECTION II

TM 5-3810-288-34P

(1) ILLUSTRATION		(2)	(3)	(4)	(5)	(6) DESCRIPTION	(7)	(8)
(a) FIG NO.	(b) ITEM NO.	SMR CODE	NATIONAL STOCK NUMBER	FSCM	PART NUMBER	USABLE ON CODE	U/M	QTY INC IN UNIT
						0200 (CONT)		
56	2	XDFFF		36479	140-702-1707	CLUTCH, ASSEMBLY	EA	1
56	2	PAFZZ	3110-00-554-3304	38443	207SF	.BEARING, BALL CLUTCH PILOT	EA	1
56	3	PAFFF	2520-00-485-9332	36479	140-6-750	.DISK, ASSEMBLY	EA	1
56	4	XDFZZ		36479	X14-11	..RIVET, TUBULAR HUB MOUNTING	EA	12
56	5	PFFZZ	5320-00-262-6488	96906	MS16536-93	..RIVET, TUBULAR LINING, MOUNTING PART OF KIT P/N K164	EA	36
56	6	PFFZZ	2520-00-412-3799	36479	C18-409	..LINING, FRICTION PART OF KIT P/N K164	EA	2
56	7	XOFZZ		36479	C19-169	..DISK	EA	1
56	8	XDFZZ		36479	C16-275	..HUB	EA	1
56	9	PAFZZ	2520-00-311-6219	36479	C25-70	.PLATE	EA	1
56	10	PAFZZ	5315-00-358-0070	36479	C26-32	.PIN, GROOVED, HEAD	EA	1
56	11	PAFFF	2520-00-495-7222	36479	140-6-749	.DISK, ASSEMBLY	EA	1
56	12	PFFZZ	5320-00-262-6488	96906	MS16536-93	..RIVET, TUBULAR LINING MOUNTING PART OF KIT P/N K164	EA	36
56	13	PFFZZ	2520-00-412-3799	36479	C18-409	..LINING, FRICTION PART OF KIT P/N K164	EA	2
56	14	XDFZZ		36479	C16-275	..HUB	EA	1
56	15	XDFZZ		36479	X14-11	..RIVET, TUBULAR HUB MOUNTING	EA	12
56	16	XDFZZ		36479	C19-169	..DISK	EA	1
56	17	PAFZZ	2520-00-436-3021	36479	C-25-70	.PLATE, PRESSURE	EA	1
56	18	XDFZZ		36479	C6-53	.SPRING	EA	3
56	19	XDFZZ		36479	X72-59	.RING, RETAINING	EA	3
56	20	XDFZZ		36479	X10-1	.WASHER	EA	3
56	21	XDFZZ		36479	C65-29	.PIN, EYE BOLT	EA	3
56	22	XDFFF		36479	AC74-36	.BOLT, EYE	EA	3
56	23	PAFZZ	3110-00-277-0529	60380	B6100HAS	..BEARING, ROLLER, NEED	EA	1
56	24	PAFZZ	2520-00-491-3061	36479	C73-28	.NUT, ADJUSTING	EA	3
56	25	XDFZZ		36479	C2-157	.COVER, FLYWHEEL RING	EA	1
56	26	PAFZZ	5310-00-411-9065	36479	C73-23	.NUT, PLAIN, HEXAGON	EA	3
56	27	XBFZZ		36479	C5-85	.SPRING	EA	18
56	28	PAFZZ	5970-00-493-3243	36479	C93-2	.WASHER	EA	18

Change 1 123

SECTION II

TM 5-3810-288-34P

(1) ILLUSTRATION		(2)	(3)	(4)	(5)	(6) DESCRIPTION	(7)	(8)
(a) FIG NO.	(b) ITEM NO.	SMR CODE	NATIONAL STOCK NUMBER	FSCM	PART NUMBER	USABLE ON CODE	U/M	QTY INC IN UNIT
						0200 (CONT)		
56	29	XDFZZ		36479	C60-66	.LEVER, RELEASE	EA	3
56	30	PAFZZ	3110-00-443-5982	36479	X50-43	.BEARING, ROLLER, NEED.....	EA	3
56	31	XBFZZ		36479	C71-28	.PIN	EA	3
56	32	XDFZZ		36479	X11-20	.PIN, COTTER.....	EA	3
56	33	XDFZZ		36479	C23-7	.SPIDER	EA	1
56	34	PFFFF	2520-00-195-5873	36479	AC83-5	.HOUSING AND BEARING.....	EA	1
56	35	PAFZZ	5310-00-411-9064	36479	C73-27	.NUT, LOCKING, SLEEVE	EA	1
56	36	XDFZZ		36479	AC4-58	.BEARING, SLEEVE.....	EA	1
56	37	XDFZZ		36479	110-6	.PAD, WEAR	EA	2
56	38	XDFZZ		36479	X87-3	.SCREW COVER MOUNTING	EA	8
56	39	XBFZZ		36479	C83-5	.HOUSING.....	EA	1
56	40	PAFZZ	5360-00-442-6980	36479	C6-44	.SPRING.....	EA	1
56	41	XDFZZ		36479	X72-65	.RING, RETAINING	EA	1
56	42	XBFZZ		36479	AC120-3	.COVER.....	EA	1
56	43	PFFZZ	3110-00-554-5717	24617	7512X1	.BEARING, BALL.....	EA	1
56	44	PAFZZ	4730-00-050-4208	96906	MS15003-1	.FITTING.....	EA	1
56	45	XDFZZ		27315	0626V043	SCREW CLUTCH MOUNTING.....	EA	12
56	46	XDFZZ		27315	3615V009	WASHER, LOCK CLUTCH MOUNTING.....	EA	12
56		PAFZZ	2520-00-436-1468	36479	K164	REPAIR KIT.....	EA	1
56	5					RIVET, TUBULAR.....	EA	36
56	6					LINING, FRICTION.....	EA	2
56	12					RIVET, TUBULAR.....	EA	36
56	13					LINING, FRICTION.....	EA	2

Change 1 124/(125 blank)

$\frac{1}{2}$

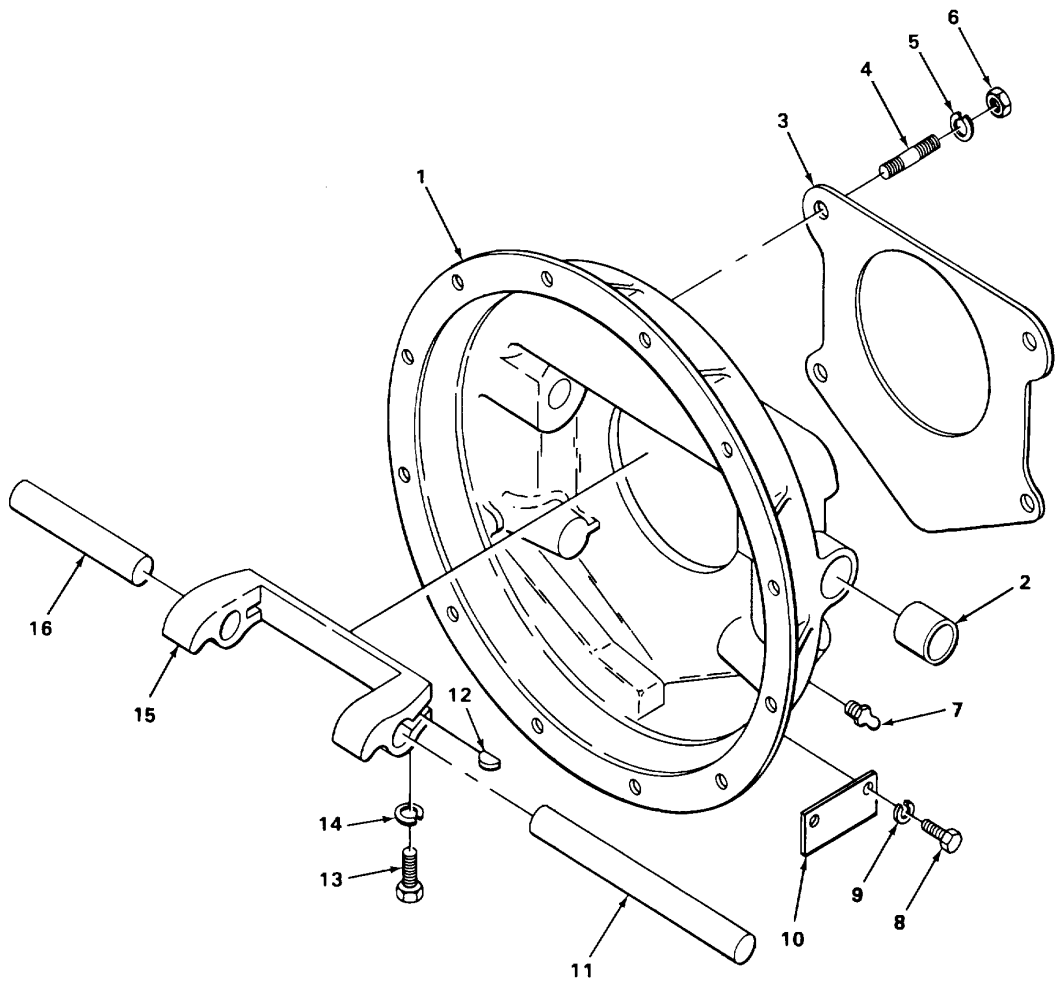

TA215710

FIGURE 57. CARRIER TRANSMISSION CLUTCH ASSEMBLY AND CLUTCH SHAFT.

SECTION II

TM 5-3810-288-34P

(1) ILLUSTRATION		(2)	(3)	(4)	(5)	(6) DESCRIPTION	(7)	(8)
(a) FIG NO.	(b) ITEM NO.	SMR CODE	NATIONAL STOCK NUMBER	FSCM	PART NUMBER	USABLE ON CODE	U/M	QTY INC IN UNIT
						0200 (CONT)		
57	1	PFFFF	2520-00-484-8349	12603	224952	HOUSING.....	EA	1
57	2	PFFZZ	3120-00-355-2653	12603	201966	.BEARING, SLEEVE.....	EA	4
57	3	PAFZZ	5330-00-966-2069	89881	223063	GASKET TRANSMISSION TO CLUTCH.....	EA	1
57	4	XDFZZ		12603	207050	STUD CLUTCH HOUSING TO CASE.....	EA	4
57	5	PFFZZ	5310-01-105-9397	12603	4E10	WASHER, LOCK.....	EA	4
57	6	PFFZZ	2530-00-439-9264	12603	2010	NUT.....	EA	4
57	7	XDOZZ		95789	44Z1D10	FITTING.....	EA	2
57	8	XDFZZ		50152	1C408	SCREW COVER MOUNTING.....	EA	2
57	9	PFFZZ	5310-00-582-5965	96906	MS35338-44	WASHER, LOCK COVER MOUNTING.....	EA	2
57	10	PFFZZ	2520-00-358-3873	12603	206466	COVER.ACCESS.....	EA	1
57	11	PAFZZ	3040-00-419-9122	12603	216442	SHAFT, STRAIGHT.....	EA	1
57	12	XBFZZ		12603	218780	KEY.....	EA	2
57	13	PAFZZ	5306-00-038-1956	14351	X3362	BOLT.MACHINE.....	EA	2
57	14	PFFZZ	5310-00-209-0965	96906	MS35338-47	WASHER, LOCK.....	EA	2
57	15	PFFZZ	2520-00-457-1554	12603	216440	YOKE.....	EA	1
57	16	PFFZZ	3040-00-211-5773	12603	216441	SHAFT.....	EA	1

Change 1 127

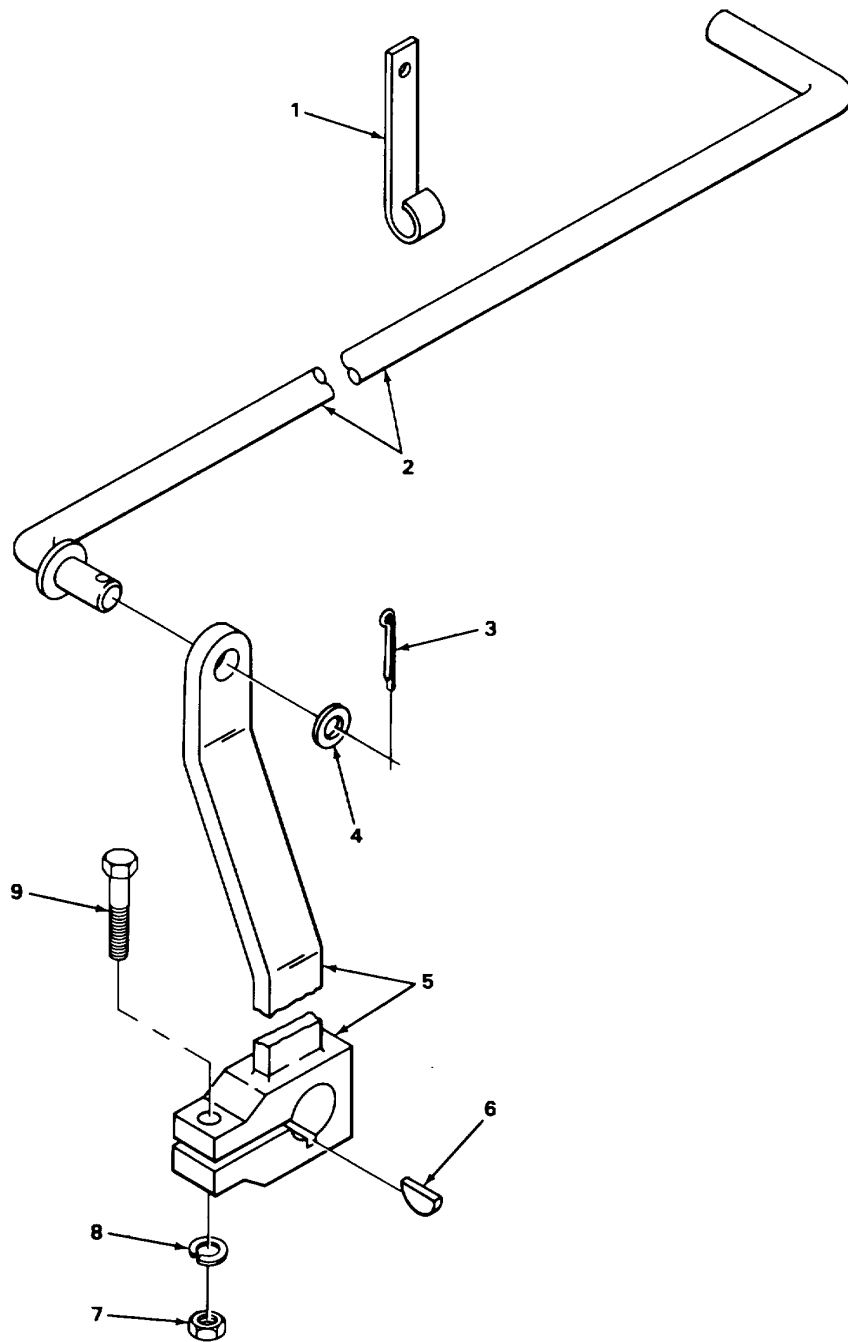

FIGURE 58. CRANE CLUTCH RELEASE LEVER.

TA215711

SECTION II

TM 5-3810-288-34P

(1) ILLUSTRATION		(2)	(3)	(4)	(5)	(6) DESCRIPTION	(7)	(8)
(a) FIG NO.	(b) ITEM NO.	SMR CODE	NATIONAL STOCK NUMBER	FSCM	PART NUMBER	USABLE ON CODE	U/M	QTY INC IN UNIT
						0202-CLUTCH RELEASE MECHANISM		
58	1	XDFZZ		27315	16T3485	BRACKET, CONTROL ROD.....	EA	1
58	2	XDFZZ		27315	220P190D3	ROD CONTROL CLUTCH.....	EA	1
58	3	PFFZZ	5315-00-026-2725	27315	2201V035	PIN, COTTER.....	EA	1
58	4	XDFZZ		27315	3611V009	WASHER, FLAT.....	EA	1
58	5	XBFZZ		27315	6P2094	LEVER.....	EA	1
58	6	XDFZZ		27315	20Z5D6	KEY, WOODRUFF.....	EA	1
58	7	PAFZZ	5310-00-732-0558	96906	MS51967-8	NUT, PLAIN, HEXAGON.....	EA	1
58	8	XDFZZ		27315	3615V009	WASHER, LOCK.....	EA	1
58	9	XDFZZ		27315	0626V044	SCREW.....	EA	1

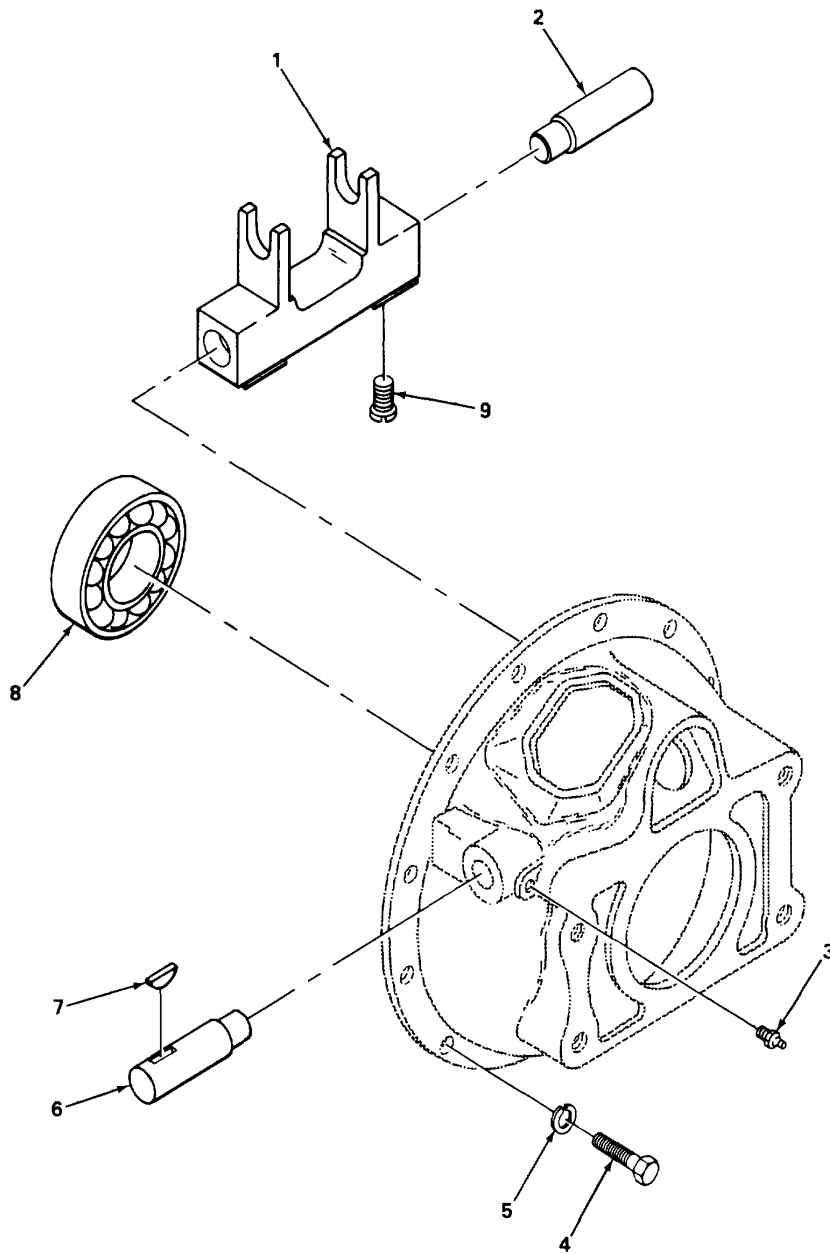

TA215712

FIGURE 59. CRANE CLUTCH RELEASE FORK.

SECTION II

TM 5-3810-288-34P

(1) ILLUSTRATION		(2)	(3)	(4)	(5)	(6) DESCRIPTION	(7)	(8)
(a) FIG NO.	(b) ITEM NO.	SMR CODE	NATIONAL STOCK NUMBER	FSCM	PART NUMBER	USABLE ON CODE	U/M	QTY INC IN UNIT
						0202 (CONT)		
59	1	PAFZZ	2520-00-436-3046	27315	229N33	FORK.CLUTCH RELEASE	EA	1
59	2	PFFZZ	3040-00-401-8322	27315	210T50	SHAFT OPERATING	EA	1
59	3	PAOZZ	4730-00-050-4208	96906	MS15003-1	FITTING, LUBRICATION	EA	2
59	4	XDFZZ		27315	0626V038	SCREW.....	EA	12
59	5	XDFZZ		27315	3615V009	WASHER, LOCK	EA	12
59	6	XDFZZ		27315	210T49	SHAFT OPERATING.....	EA	1
59	7	XDFZZ		27315	20Z5D6	KEY	EA	1
59	8	PAFZZ	3110-00-155-6198	52676	6305Z	BEARING, BALL PILOT.....	EA	1
59	9	XDFZZ		27315	0683V083	SETSCREW	EA	2

Change 1 131

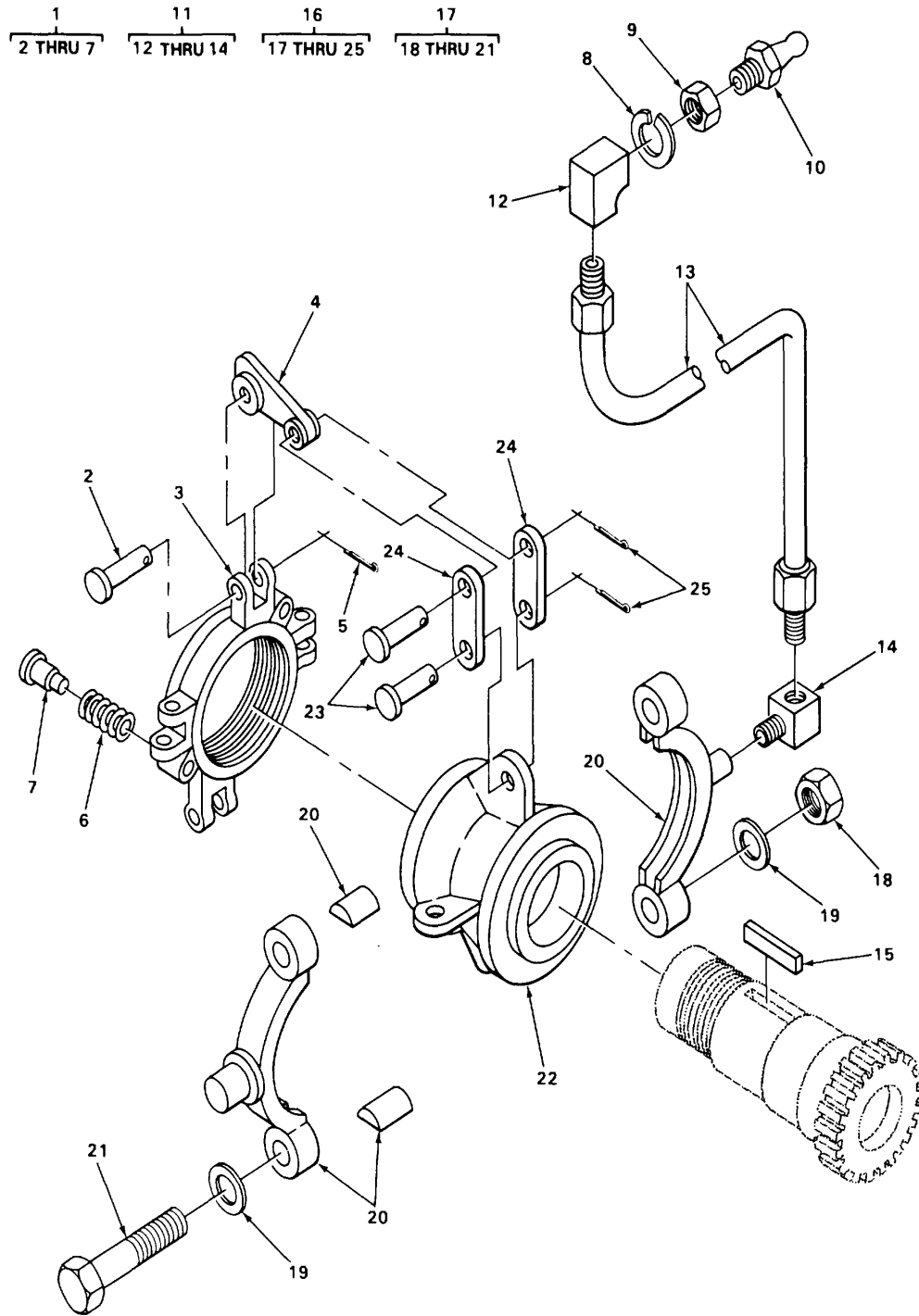

FIGURE 60. CRANE CLUTCH RELEASE COMPONENTS.

TA215713

SECTION II

TM 5-3810-288-34P

(1) ILLUSTRATION		(2)	(3)	(4)	(5)	(6) DESCRIPTION	(7)	(8)
(a) FIG NO.	(b) ITEM NO.	SMR CODE	NATIONAL STOCK NUMBER	FSCM	PART NUMBER	USABLE ON CODE	U/M	QTY INC IN UNIT
						0202(CONT)		
60	1	PAFFF	2520-00-376-1087	61208	AO60	YOKE ASSY, CLUTCH AD.....	EA	1
60	2	PAFZZ	5315-00-073-0015	61208	B1538D	.PIN, STRAIGHT, HEADED PLATED FLANGE MOUNTING.....	EA	4
60	3	PFFZZ	3810-00-463-6969	92679	37350D	.YOKE, ADJUSTING	EA	11
60	4	PAFZZ	3810-00-463-6970	61208	103F	.LEVER FINGER.....	EA	4
60	5	PFFZZ	5315-00-245-9197	61208	B1535C	.PIN, COTTER.....	EA	4
60	6	PFFZZ	5360-00-205-5422	61208	C97	.SPRING.....	EA	1
60	7	PAFZZ	5315-00-363-6432	61208	2245	.PIN, ADJUSTING LOCK.....	EA	1
60	8	PAFZZ	5310-00-318-8473	61208	A1588	WASHER, LOCK.....	EA	1
60	9	PAFZZ	5310-00-189-8432	61208	2727	NUT, PLAIN.....	EA	1
60	10	PAOZZ	4730-00-050-4208	96906	MS15003-1	FITTING, LUBRICATION.....	EA	1
60	11	PAFFF	4720-00-362-0166	61208	A1663	HOSE ASSEMBLY LUBRI.....	EA	1
60	12	PAFZZ	4730-00-221-8749	61208	M1283	.ELBOW, TUBE	EA	1
60	13	PAFZZ	4720-00-802-2038	61208	M1292A	.HOSE LUBRICATION.....	EA	1
60	14	PAFZZ	4730-00-158-0868	61208	M1284	.ELBOW, TUBE	EA	1
60	15	PAFZZ	5315-00-431-0878	27315	20H2971D17	KEY	EA	1
60	16	PAFFF	2520-00-436-1479	61208	S55	SLIDING SLEEVE ASSE	EA	1
60	17	PAFZZ	3040-00-257-0820	31245	45550-003-31	.COLLAR ASSEMBLY	EA	1
60	18	XDFZZ		61208	M193F	.NUT, PLAIN, HEXAGON	EA	2
60	19	PAFZZ	5365-00-447-8859	61208	120C8	.SPACER, PLATE.....	EA	V
60	20	PAFZZ	2520-00-392-3583	61208	117C-8	.COLLAR	EA	1
60	21	PFFZZ	5305-00-206-3532	61208	M2002BB	.SCREW, CAP, HEXAGON	EA	2
60	22	PAFZZ	2520-00-426-1876	61208	21378	.SLEEVE, SLIDING	EA	1
60	23	PFFZZ	5315-00-073-0016	61208	B1537D	.PIN, LEVER LINK.....	EA	8
60	24	PAFZZ	3040-00-360-4149	61208	119-82	.LINK, LEVER.....	EA	8
60	25	XDFZZ		61208	B1535D	.PIN, COTTER.....	EA	8

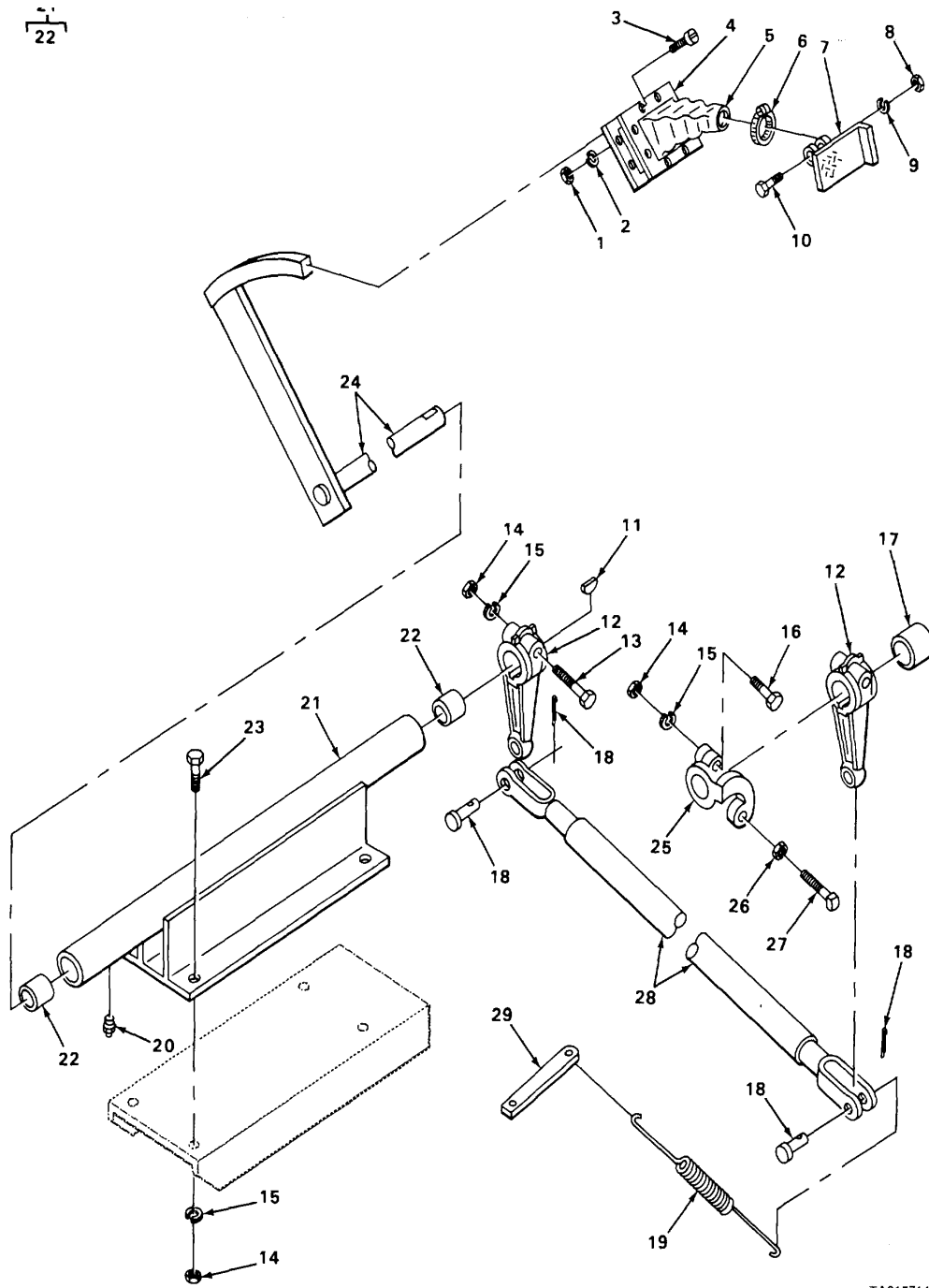

FIGURE 61. CARRIER CLUTCH RELEASE MECHANISM.

TA215714

SECTION II

TM 5-3810-288-34P

(1) ILLUSTRATION		(2)	(3)	(4)	(5)	(6)	(7)	(8)
(a) FIG NO.	(b) ITEM NO.	SMR CODE	NATIONAL STOCK NUMBER	FSCM	PART NUMBER	DESCRIPTION USABLE ON CODE	U/M	QTY INC IN UNIT
						0202(CONT)		
61	1	PFFZZ	5310-00-934-9758	96906	MS35649-202	NUT, HEXAGON PLATE MOUNTING	EA	8
61	2	PAFZZ	5310-00-045-3296	96906	MS35338-43	WASHER, LOCK PLATE MOUNTING	EA	8
61	3	PAFZZ	5305-00-984-6212	96906	MS35206-265	SCREW, MACHINE PLATE MOUNTING.....	EA	8
61	4	XDFZZ		27315	827P49	PLATE, BOOT	EA	1
61	5	PAFZZ	2530-00-195-5932	27315	14Z215	BOOT DUST AND MOISTURE SEAL.....	EA	1
61	6	PAFZZ	4730-00-589-3502	81646	5912	CLAMP, HOSE	EA	1
61	7	XDFZZ		27315	818P104	PEDAL, CLUTCH.....	EA	1
61	8	PAFZZ	5310-00-763-0040	27315	2045V001	NUT, HEXAGON PEDAL MOUNTING	EA	2
61	9	PAFZZ	5310-00-582-5965	96906	MS35338-44	WASHER, LOCK PEDAL MOUNTING	EA	2
61	10	PAFZZ	5305-00-071-2510	96906	MS90728-13	SCREW, CAP, HEXAGON H PEDAL MOUNTING	EA	2
61	11	XDFZZ		27315	20Z5D12	KEY, WOODRUFF	EA	1
61	12	XDFZZ		27315	806T12	LEVER, CLUTCH.....	EA	2
61	13	XDFZZ		27315	0626V046	SCREW CAP LEVER MOUNTING	EA	2
61	14	PAFZZ	5310-00-732-0558	96906	MS51967-8	NUT, HEXAGON LEVER MOUNTING, BRACKET MOUNTING AND ARM MOUNTING.....	EA	7
61	15	XDFZZ		27315	3615V009	WASHER, LOCK LEVER MOUNTING, BRACKET MOUNTING AND ARM MOUNTING	EA	7
61	16	XDFZZ		27315	0626V044	SCREW ARM MOUNTING	EA	1
61	17	XDFZZ		27315	18P935D28	SPACER, CLUTCH.....	EA	1
61	18	PFFZZ	5315-00-842-3154	96906	MS35810-36	PIN ASSEMBLY	EA	2
61	19	PFFZZ	5360-00-404-1453	27315	817T2	SPRING, HELICAL	EA	1
61	20	PAOZZ	4730-00-172-0031	96906	MS15003-6	FITTING LUBRICATION	EA	1
61	21	XDFFF		27315	816T791	BRACKET, SHAFT	EA	1
61	22	XDFZZ		71366	P102-16	BEARING, SLEEVE.....	EA	2
61	23	PFFZZ	5305-01-211-5009	27315	0626V042	SCREW BRACKET MOUNTING	EA	4
61	24	XDFZZ		27315	806P15702	SHAFT, PEDAL	EA	1
61	25	XBFZZ		70750	3103	ARM PEDAL ADJUSTING	EA	1
61	26	PFFZZ	5310-00-768-0318	24617	9413509	NUT, PLAIN, HEXAGON	EA	1
61	27	XDFZZ		24315	53050113038	SETSCREW	EA	1

Change 1 135

SECTION II

TM 5-3810-288-34P

(1) ILLUSTRATION		(2)	(3)	(4)	(5)	(6) DESCRIPTION	(7)	(8)
(a) FIG NO.	(b) ITEM NO.	SMR CODE	NATIONAL STOCK NUMBER	FSCM	PART NUMBER	USABLE ON CODE	U/M	QTY INC IN UNIT
61	28	XDFZZ		27315	815P25	0202(CONT) ROD, CLUTCH	EA	1
61	29	XDFZZ		27318	818T401	ANCHOR, SPRING.....	EA	1

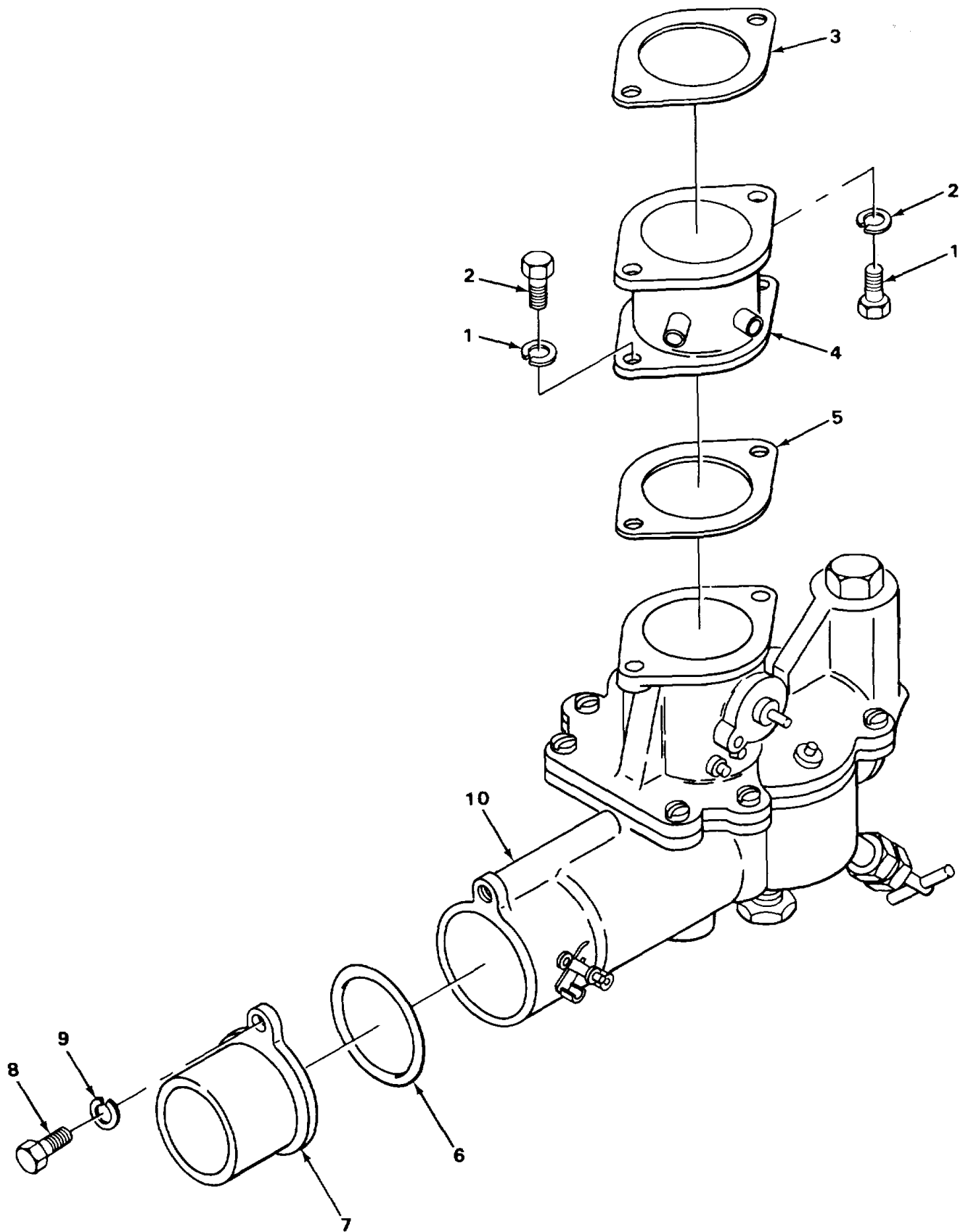

FIGURE 62. CRANE ENGINE CARBURETOR.

TA215715

SECTION II

TM 5-3810-288-34P

(1) ILLUSTRATION		(2)	(3)	(4)	(5)	(6) DESCRIPTION	(7)	(8)
(a) FIG NO.	(b) ITEM NO.	SMR CODE	NATIONAL STOCK NUMBER	FSCM	PART NUMBER	USABLE ON CODE	U/M	QTY INC IN UNIT
						GROUP 03-FUEL SYSTEM 0301-CARBURETOR. FUEL INJECTOR		
62	1	PFOZZ	5310-00-431-7347	64104	21053	WASHER, LOCK	EA	4
62	2	PAOZZ	5305-00-008-9041	64104	21393	SCREW, CAP, HEXAGON H.....	EA	4
62	3	PFOZZ	5330-00-579-5056	64104	B1331B	GASKET PART OF KIT P.N 979-92	EA	2
62	4	XBOZZ		64104	140472E	SPACER, CARBURETOR	EA	1
62	5	PAOZZ	5330-00-424-4938	79960	C141-4-7	GASKET, FLANGE	EA	1
62	6	PFOZZ	5330-01-046-8009	64104	157497B	RING, RUBBER	EA	1
62	7	XDOZZ		64104	119953	CONNECTOR, AIR.....	EA	1
62	8	XBOZZ		64104	21545	SCREW, CAP, HEXAGON	EA	1
62	9	XDOZZ		64104	21051	WASHER, LOCK	EA	1
62	10	XDOFF		79900	13200	CARBURETOR, FLOAT	EA	1'

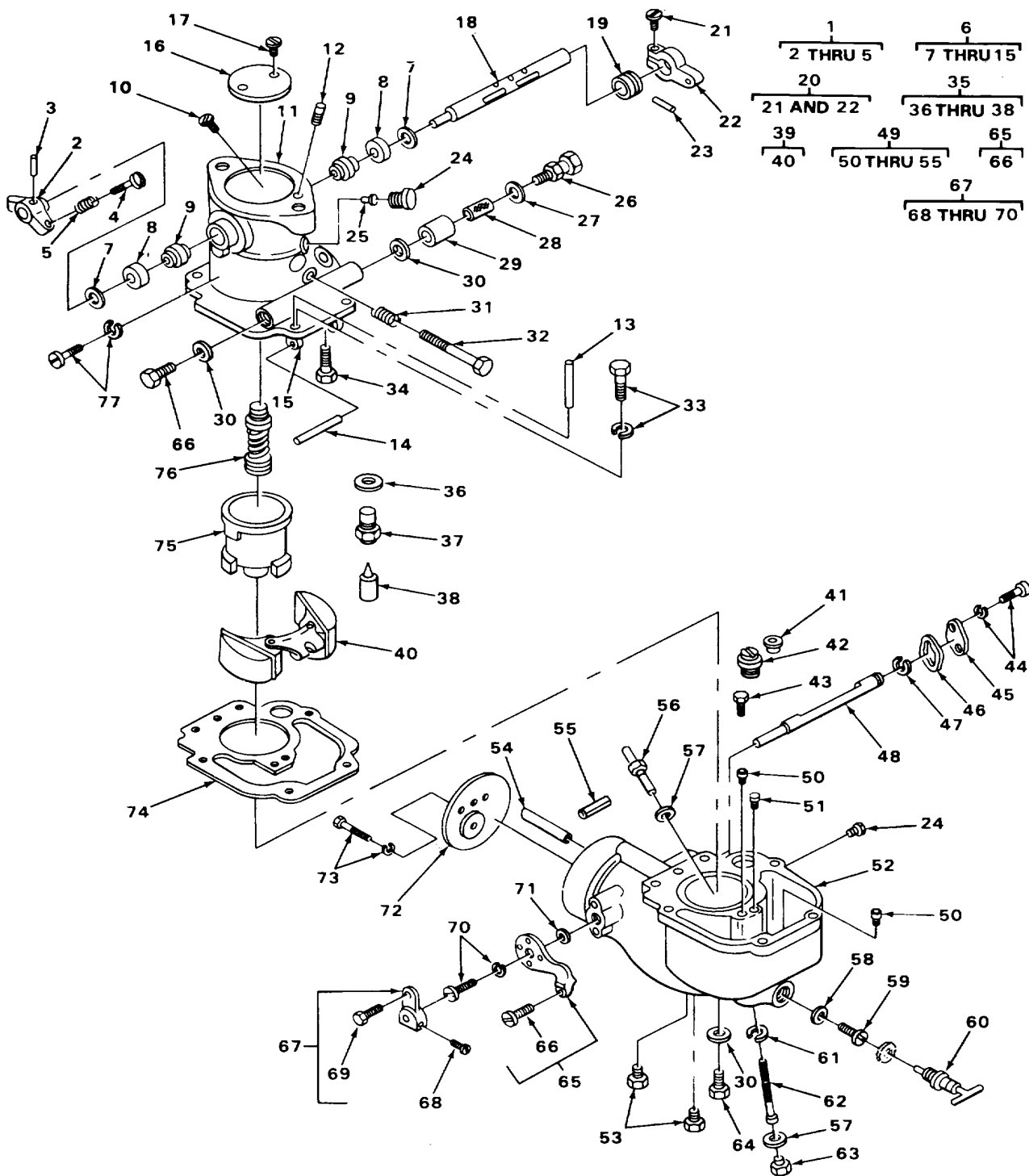

FIGURE 63. CRANE ENGINE CARBURETOR EXPLODED VIEW

TA215716

SECTION II

TM 5-3810-288-34P

(1) ILLUSTRATION		(2)	(3)	(4)	(5)	(6) DESCRIPTION	(7)	(8)
(a) FIG NO.	(b) ITEM NO.	SMR CODE	NATIONAL STOCK NUMBER	FSCM	PART NUMBER	USABLE ON CODE	U/M	QTY INC IN UNIT
						0301(CONT)		
63	1	XDFFF		79960	C28-131-3X5	..STOP LEVER ASSEMBLY THROTTLE SHAFT	EA	1
63	2	XDFZZ		79960	CR28-135X5	..STOP, LEVER ASSY THROTTLE SHAFT	EA	1
63	3	PFFZZ	5315-00-132-6108	79960	T63-4	..PIN, RETAINING	EA	1
63	4	PFFZZ	5305-00-838-1739	80205	NAS1096-3-15	..SCREW	EA	1
63	5	PAFZZ	5360-00-119-2307	79960	C111-62	..SPRING	EA	1
63	6	XAFFF		79960	B2-144AE2	..THROTTLE BODY ASSEM	EA	1
63	7	XDFZZ		79960	T52-39	..WASHER, SEAL RETAINI	EA	2
63	8	XDFZZ		79960	T58-8	..SEAL, RUBBER	EA	2
63	9	XDFZZ		79960	T94-6	..BEARING, NEEDLE	EA	2
63	10	XDFZZ		79960	CR78-45X3	..PLUG, PRIMING	EA	1
63	11	XDFZZ		79960	AR2-144AE	..THROTTLE BODY	EA	1
63	12	PFFZZ	2910-00-955-3287	79960	CR137-12	..PLUG, CHANNEL	EA	1
63	13	PFFZZ	5305-00-253-5620	96906	MS21318-29	..PIN, RETAINING	EA	2
63	14	XDFZZ		79960	C124-28	..PIN, RETAINING	EA	1
63	15	XDFZZ		79960	CR88-6	..BRACKET, FLOAT	EA	1
63	16	XDFZZ		79960	C21-5	..PLATE, THROTTLE	EA	1
63	17	XDFZZ		79960	T03158-6	..SCREW	EA	2
63	18	XDFZZ		79960	C23-646	..SHAFT, THROTTLE	EA	1
63	19	XDFZZ		79960	C130-31	..BEARING, SLEEVE	EA	1
63	20	XAFFF		79960	C24-10GTXB	..CLAMP, LEVER ASSY THROTTLE SHAFT	EA	1
63	21	PAFZZ	5305-00-812-8643	80205	NAS1096-3-9	..SCREW	EA	1
63	22	XDFZZ		79960	CR24-10GTX8	..LEVER	EA	1
63	23	PFFZZ	5315-00-132-6108	79960	T63-4	..PIN, RETAINING	EA	1
63	24	PAFZZ	4730-00-105-2684	79960	T91-3	..PLUG, VACUUM ADJUST	EA	3
63	25	PFFZZ	5305-00-367-4219	79960	C138-38	..SCREW, VACUUM CHANNE	EA	1
63	26	PAFZZ	5365-00-360-6872	79960	C149-16	..RETAINER, FUEL	EA	1
63	27	PFFZZ	5310-00-291-9920	79960	T56-41	..WASHER PART OF K1T PIN C181-99	EA	1
63	28	PAFZZ	2910-00-088-7757	79960	K2029	..SCREEN, FUEL	EA	1
63	29	PFFZZ	2910-00-367-4209	79960	C148-9F	..BODY, UNION, FUEL INL	EA	1

SECTION II

TM 5-3810-288-34P

(1) ILLUSTRATION		(2)	(3)	(4)	(5)	(6) DESCRIPTION	(7)	(8)
(a) FIG NO.	(b) ITEM NO.	SMR CODE	NATIONAL STOCK NUMBER	FSCM	PART NUMBER	USABLE ON CODE	U/M	QTY INC IN UNIT
						0301(CONT)		
63	30	PFFZZ	5310-00-291-9869	79960	T56-10	.WASHER PART OF KIT P N C181-99	EA	3
63	31	PAFZZ	5360-00-367-3621	79960	C111-17	.SPRING	EA	1
63	32	PAFZZ	2910-00-176-7147	79960	C46-38	.NEEDLE, IDLE ADJUST	EA	1
63	33	PFFZZ	5305-00-531-9800	79960	T318S301	.SCREW, AND LOCK WASHER	EA	6
63	34	XDFZZ		79960	C55-7-17	.JET, IDLE	EA	1
63	35	XAFFF		79960	C81-15-1-60	.FUEL VALVE AND SEAT	EA	1
63	36	PFFZZ	5310-00-291-9910	79960	T56-67	.WASHER, FLAT PART OF KIT P/N C181-99.....	EA	1
63	37	XDFZZ		79960	CR83-7	.VALVE, FUEL INLET	EA	1
63	38	XDFZZ		79960	CR82-9-60	.SEAT	EA	1
63	39	PFFFF	2910-00-354-4982	79960	C85-77	.FLOAT ASSEMBLY	EA	1
63	40	XDFZZ		79960	C120-53	.FLOAT	EA	1
63	41	PFFZZ	2910-00-354-4792	79960	C52-2-15	.JET PICK-UP	EA	1
63	42	XDFZZ		79960	C97-16-16	.VALVE ASSEMBLY POWER JET	EA	1
63	43	XDFZZ		79960	C66-64-1-110	.DISCHARGE JET	EA	1
63	44	XDFZZ		79960	C140-39	.SCREW COVER PLATE MOUNTING	EA	2
63	45	PFFZZ	2910-00-367-4213	79960	C135-14	.COVER PLATE.....	EA	1
63	46	PFFZZ	5330-00-291-1976	79960	C146-13	.GASKET, COVER PLATE PART OF KIT P/N C181-99 . . .	EA	1
63	47	PFFZZ	5310-00-367-4224	79960	C132-4	.WASHER.....	EA	1
63	48	XDFZZ		79960	C105-159	.SHAFT, CHOKE	EA	1
63	49	XDFFF		79960	A3-87B1	.FUEL BOWL ASSEMBLY	EA	1
63	50	PFFZZ	2910-00-955-3287	79960	CR137-12	.PLUG, CHANNEL.....	EA	2
63	51	PFFZZ	2910-00-126-4576	79960	CR137-19	.PLUG, CHANNEL.....	EA	1
63	52	XDFZZ		79960	BR3-87B	.FUEL BOWL.....	EA	1
63	53	PFFZZ	2910-00-358-0068	79960	CR137-13	.PLUG, CHANNEL.....	EA	2
63	54	XDFZZ		79960	C63-109	.TUBE, VENT	EA	1
63	55	PAFZZ	5315-00-360-7662	79960	T73-21	.PIN, RETAINING	EA	1
63	56	XDFZZ		79960	C77-14-19	.VENT, JET WELL	EA	1
63	57	PFFZZ	5310-00-176-4123	79960	T56-23	.WASHER PART OF KIT P/N C181-99	EA	2
63	58	PFFZZ	5310-00-291-9873	79960	T56-48	.WASHER PART OF KIT P/N C181-99	EA	1

Change 1 142

SECTION II

TM 5-3810-288-34P

(1) ILLUSTRATION		(2)	(3)	(4)	(5)	(6) DESCRIPTION	(7)	(8)
(a) FIG NO.	(b) ITEM NO.	SMR CODE	NATIONAL STOCK NUMBER	FSCM	PART NUMBER	USABLE ON CODE	U/M	QTY INC IN UNIT
						0301 (CONT)		
63	59	XDFZZ		79960	C52-13-31	.MAIN JET	EA	1
63	60	XDFZZ		79960	C52-13-30	.VALVE ASSEMBLY MAIN JET ADJUST	EA	1
63	61	PPFZZ	5310-00-358-5683	79960	T56-24	.WASHER PART OF KIT P/N C181-99	EA	1
63	62	XDFZZ		79960	C51-23-21	.POWER AND ACCELERAT JET ASSEMBLY	EA	1
63	63	PAFZZ	5365-00-307-6816	79960	C138-24	.PLUG.....	EA	1
63	64	XDFZZ		79960	C138-47	.PLUG.....	EA	2
63	65	PAFFF	2910-00-097-4051	79960	C109-40-1	.BRACKET ASSEMBLY.....	EA	1
63	66	PPFZZ	5305-00-984-7363	96906	MS35191-272	..SCREW	EA	1
63	67	PPFFF	3040-01-220-2288	79960	C24-11CM1X3	.CLAMP, LEVER ASSEMBL	EA	1
63	68	PPFZZ	5305-00-812-8643	80205	NAS1096-3-9	..SCREW	EA	1
63	69	PAFZZ	5305-00-429-5225	79960	T8S8-8	..SCREW	EA	1
63	70	XOFZZ		79960	C140-39	.SCREW BRACKET ASSEMBLY MOUNTING	EA	2
63	71	PPFZZ	5310-00-483-2376	79960	T57-19	.SEAL, FELT.....	EA	1
63	72	XDFZZ		79960	C101-39	.CHOKE PLATE ASSEMBL	EA	1
63	73	PPFZZ	5305-00-001-9749	79960	T315S8-5	.SCREW AND LOCKWASHE CHOKE PLATE	EA	2
63	74	PPFZZ	5330-00-367-3616	79960	C142-45	.GASKET, BODY PART OF KIT P/N C181-99.....	EA	1
63	75	XDFZZ		79960	838-53-36	.VENTURI.....	EA	1
63	76	XDFZZ		79960	C36-48X1	.ACCELERATING PUMP.....	EA	1
63	77	XDFZZ		77960	T301S10-6	.SCREW AND LOCKWASHE	EA	1
63		PAFZZ	2910-00-367-3859	79960	C181-99	GASKET KIT, CARBURET	EA	1
63	27					WASHER.....	EA	1
63	30					WASHER.....	EA	1
63	36					WASHER, FLAT	EA	1
63	46					GASKET, COVER PLATE	EA	1
63	57					WASHER.....	EA	2
63	58					WASHER.....	EA	1
63	61					WASHER.....	EA	1
63	74					GASKET, BODY	EA	1

Change 1 143

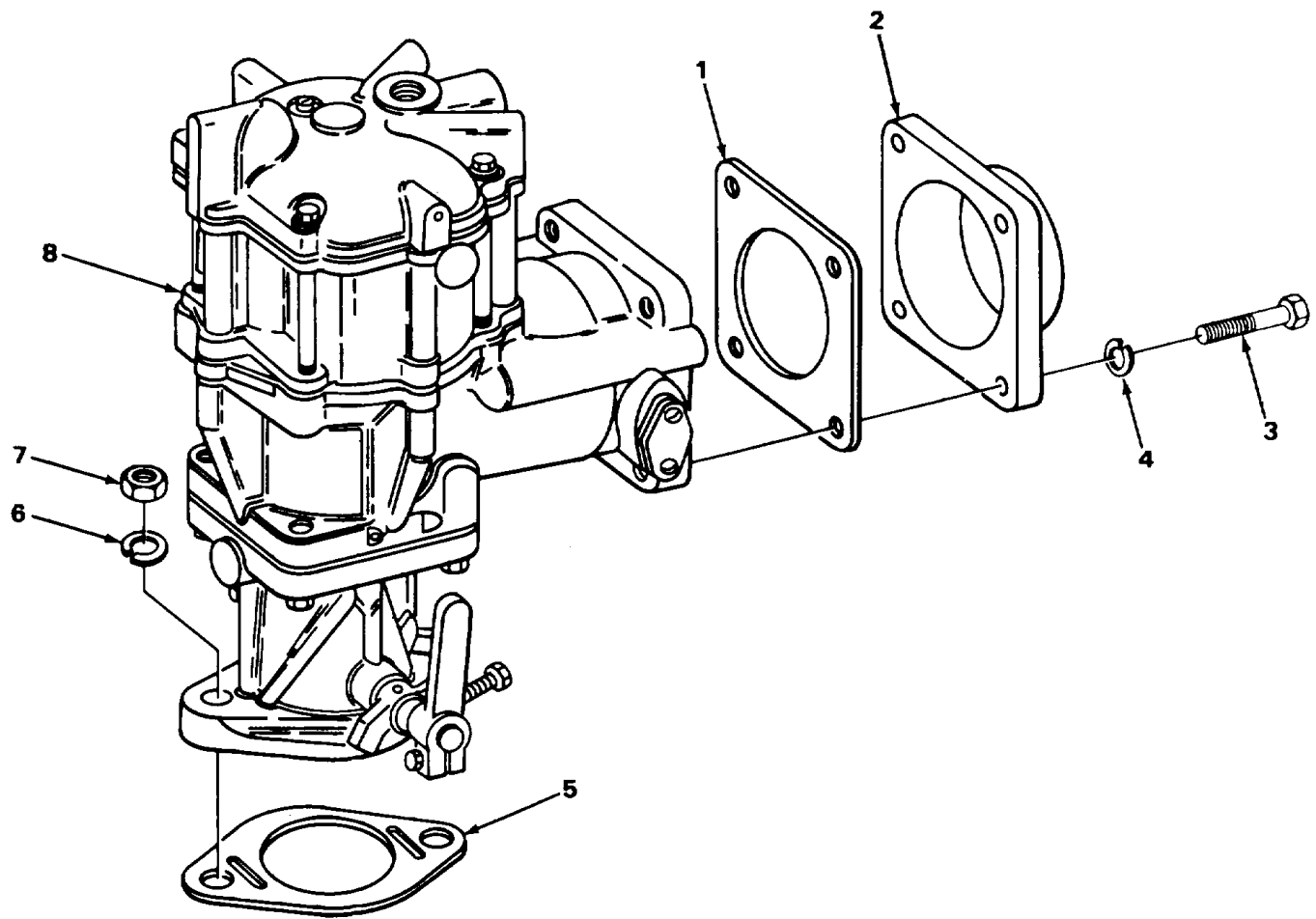

TA215717

FIGURE 64. CARRIER ENGINE CARBURETOR.

SECTION II

TM 5-3810-288-34P

(1) ILLUSTRATION		(2)	(3)	(4)	(5)	(6) DESCRIPTION	(7)	(8)
(a) FIG NO.	(b) ITEM NO.	SMR CODE	NATIONAL STOCK NUMBER	FSCM	PART NUMBER	USABLE ON CODE	U/M	QTY INC IN UNIT
						0301(CONT)		
64	1	XDOZZ		64104	157497R	GASKET	EA	1
64	2	XDOZZ		64104	119953	CONNECTION, AIR.....	EA	1
64	3	XDOZZ		64104	21545	SCREW	EA	4
64	4	XDOZZ		64104	21051	WASHER, LOCK	EA	4
64	5	PAOZZ	5330-00-443-2022	64104	B4854B	GASKET	EA	1
64	6	PAOZZ	5310-00-431-7347	64104	21053	WASHER, LOCK	EA	2
64	7	PFOZZ	5310-00-282-9542	64104	21201	NUT, PLAIN HEXAGON	EA	2
64	8	XDOFF		79960	11829	CARBURETOR, FLOAT THIS CARBURETOR IS NO LONGER AVAILABLE, USE REBUILD KIT P/N K2147 (79960)	EA	1

4
5 THRU 12

14
15 AND 16

22
23 THRU 25

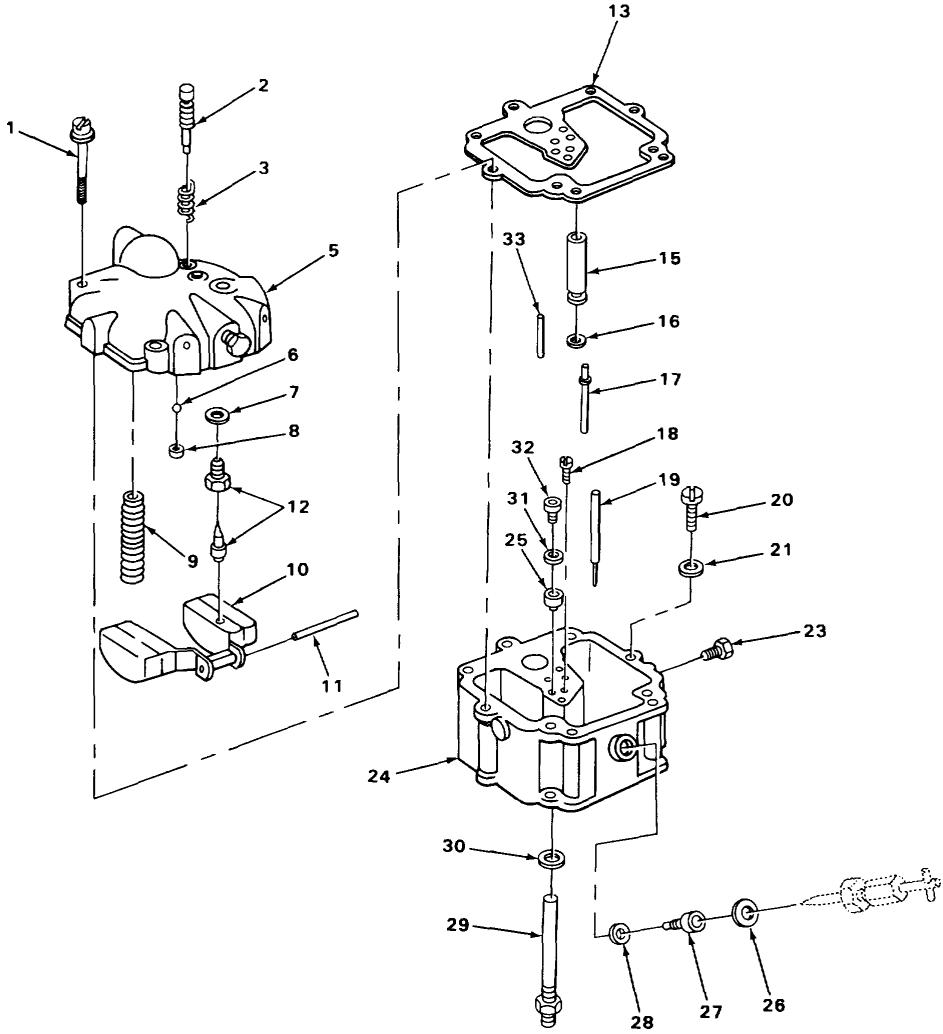

TA215718

FIGURE 65. CARRIER ENGINE CARBURETOR EXPLODED VIEW.

SECTION II

TM 5-3810-288-34P

(1) ILLUSTRATION		(2)	(3)	(4)	(5)	(6) DESCRIPTION	(7)	(8)
(a) FIG NO.	(b) ITEM NO.	SMR CODE	NATIONAL STOCK NUMBER	FSCM	PART NUMBER	USABLE ON CODE	U/M	QTY INC IN UNIT
						0301(CONT)		
65	1	PFFZZ	5305-00-185-2159	79960	T308525-50	.SCREW, W/WASHER	EA	4
65	2	PAFZZ	5305-00-354-4754	79960	C46-47	.SETSCREW	EA	1
65	3	PAFZZ	5360-00-367-3621	79960	C111-17	.SPRING, HELICAL	EA	1
65	4	XDFFF		79960	B16-17C	.COVER ASSEMBLY	EA	1
65	5	XDFZZ		79960	AR6-17C	..COVER.....	EA	1
65	6	XDFZZ		79960	C82-5	..BALL BEARING.....	EA	1
65	7	PFFZZ	5310-00-291-9869	79960	T56-10	..WASHER PART OF KIT P/N C181-291	EA	1
65	8	PFFZZ	2910-00-319-4007	79960	C42-22	..SEAT, VALVE.....	EA	1
65	9	XDFZZ		79960	C36-80X1	..PUMP, VACUUM.....	EA	1
65	10	XDFZZ		79960	CR85-93	..FLOAT.....	EA	1
65	11	PFFZZ	2910-00-127-0131	79960	C120-3	..PIN, STRAIGHT HEADLE	EA	1
65	12	PFFZZ	2910-00-421-9675	79960	C81-15-65	..VALVE, FUEL.....	EA	1
65	13	KFFZZ		79960	B144-14	.GASKET, COVER PART OF KIT P/N C181-291	EA	1
65	14	PFFFF	2910-00-444-7505	79960	C76-43	.WELL ASSEMBLY MAIN.....	EA	1
65	15	XDFZZ		79960	C120-1	..PIN, LOCATING	EA	1
65	16	XOFZZ		79960	CR76-43	..WELL.....	EA	1
65	17	XDFZZ		79960	C54-22-20	.JET, IDLE	EA	1
65	18	PFFZZ	2910-00-424-5009	79960	C77-18-34	.VENT, WELL	EA	1
65	19	XDFZZ		79960	C57-10-22	.JET	EA	1
65	20	PFFZZ	2910-00-447-9430	79960	C52-1-14	.COMPENSATOR.....	EA	1
65	21	PFFZZ	5310-00-291-9923	79960	T56-4	.WASHER PART OF KIT P/N C181-291	EA	1
65	22	XDFFF		79960	B3-94B	.FUEL BOWL ASSEMBLY	EA	1
65	23	PAFZZ	4730-00-105-2684	79960	T91-3	..PLUG, PIPE.....	EA	1
65	24	XDFZZ		79960	ER3-94B	..BOWL, FUEL	EA	1
65	25	PFFZZ	4820-00-354-4750	79960	C41-18	..VALVE, CHECK.....	EA	1
65	26	PFFZZ	5310-00-291-9869	79960	T56-10	.WASHER PART OF KIT P/N C181-291	EA	1
65	27	XDFZZ		79960	C52-25-34	.JET, MAIN	EA	1
65	28	PFFZZ	5310-00-429-0785	79960	T56-19	.WASHER PART OF KIT P/N C181-291	EA	1
65	29	XOFZZ		79960	C66-74-110	.JET CARBURETOR	EA	1

SECTION II

TM 5-3810-288-34P

(1) ILLUSTRATION		(2)	(3)	(4)	(5)	(6) DESCRIPTION	(7)	(8)
(a) FIG NO.	(b) ITEM NO.	SMR CODE	NATIONAL STOCK NUMBER	FSCM	PART NUMBER	USABLE ON CODE	U/M	QTY INC IN UNIT
						0301(CONT)		
65	30	PFFZZ	5310-00-291-6974	79960	T56-58	.WASHER PART OF KIT P/N C181-291	EA	1
65	31	PFFZZ	5310-00-176-4123	79960	T56-23	.WASHER PART OF KIT P/N C181-291	EA	1
65	32	XDFZZ		79960	C97-24-24	.VALVE, POWER	EA	1
65	33	PFFZZ	2910-00-444-7506	79960	C76-39	.WELL, SECONDARY.....	EA	1

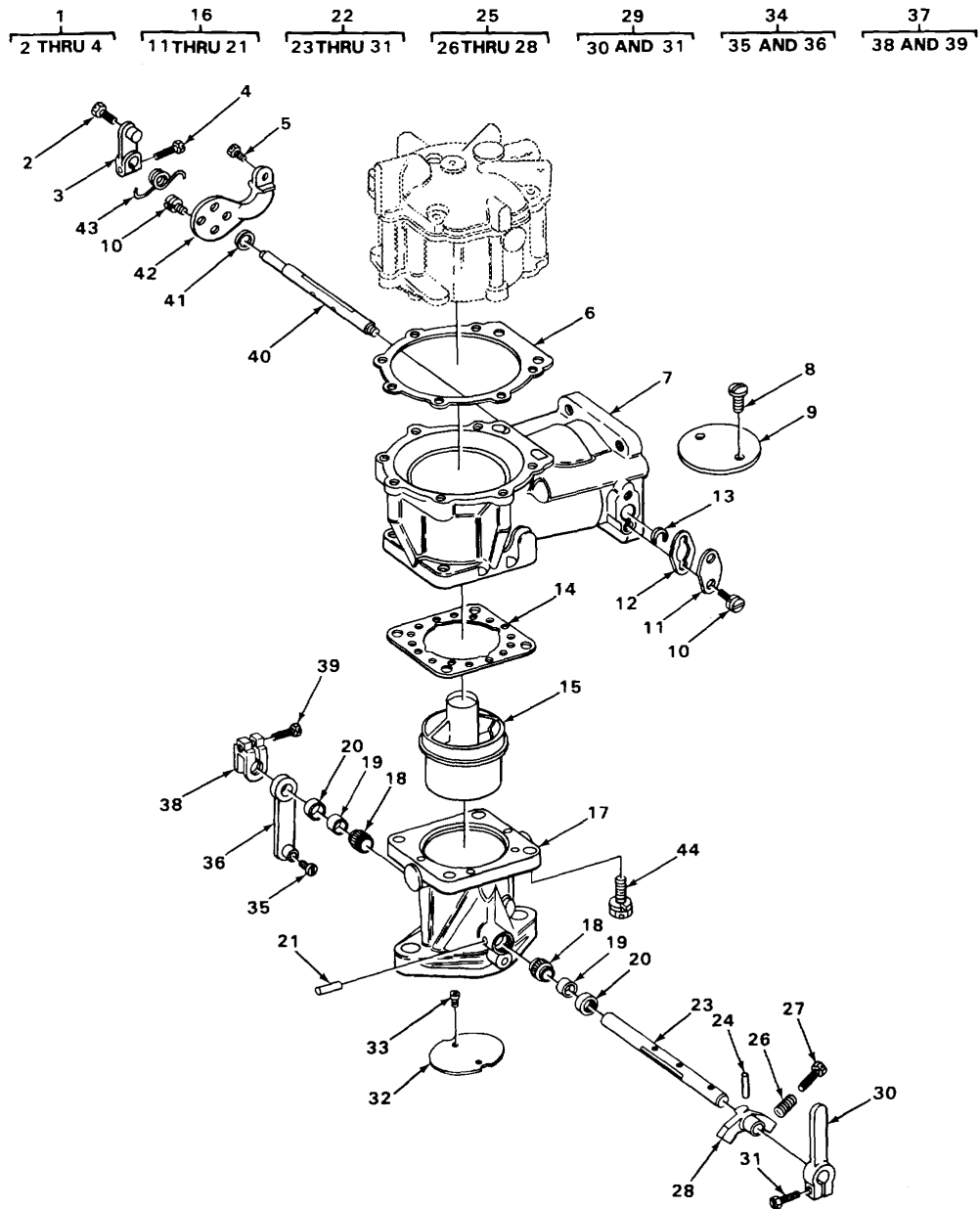

TA288299

FIGURE 66. CARRIER ENGINE CARBURETOR EXPLODED VIEW.

SECTION II

TM 5-3810-288-34P

(1) ILLUSTRATION		(2)	(3)	(4)	(5)	(6) DESCRIPTION	(7)	(8)
(a) FIG NO.	(b) ITEM NO.	SMR CODE	NATIONAL STOCK NUMBER	FSCM	PART NUMBER	USABLE ON CODE	U/M	QTY INC IN UNIT
						0301 (CONT)		
66	1	PFFFF	3040-01-220-2288	79960	C24-11CM1X3	..LEVER ASSEMBLY CHOKE	EA	1
66	2	PAFZZ	5305-00-275-3986	79960	T8S8-9	..SCREW, MACHINE	EA	1
66	3	XDFZZ		79960	C24-11CMX3	..LEVER.....	EA	1
66	4	PAFZZ	5305-00-812-8643	80205	NAS1096-3-9	..SCREW, MACHINE	EA	1
66	5	PFFZZ	5305-00-984-7363	96906	MS35191-272	..SCREW, MACHINE	EA	1
66	6	PFFZZ	5330-00-350-5649	79960	C143-21	..GASKET, BOWL PART OF KIT P/N C181-291	EA	1
66	7	XBFZZ		79960	AR4-34	..HOUSING AIR INTAKE	EA	1
66	8	XDFZZ		79960	T1S8-7	..SCREW, MACHINE	EA	2
66	9	PFFZZ	2910-00-367-4212	79960	C102-44	..SHUTTER, AIR CHOKE PLATE	EA	1
66	10	XDFZZ		79960	C140-39	..SCREW, W/WASHER	EA	4
66	11	PFFZZ	2910-00-367-4213	79960	C135-14	..PLATE, COVER.....	EA	1
66	12	PFFZZ	5330-00-291-1976	79960	C146-13	..GASKET, PLATE PART OF KIT P/N C181-291	EA	1
66	13	PFFZZ	5310-00-367-4224	79960	C132-4	..RING, RETAINING	EA	1
66	14	KFFZZ		79960	C142-52	..GASKET, HOUSING PART OF KIT P/N C181-291	EA	2
66	15	XOFZZ		79960	C38-60-36	..VENTURI.....	EA	1
66	16	XDFFF		79960	B2-158A8	..HOUSING	EA	1
66	17	XAFZZ		79960	BR2-158A.	..HOUSING	EA	1
66	18	PAFZZ	3120-00-661-3375	79660	CR9-27	..BEARING, SLEEVE	EA	2
66	19	XDFZZ		79960	T57-2	..FELT, MECHANICAL.....	EA	2
66	20	PFFZZ	2910-01-180-0568	79960	C131-5	..RETAINER, PACKING.....	EA	2
66	21	XOFZZ		79960	C121-12	..PIN	EA	2
66	21	XDFZZ		79960	T66-7	..PIN	EA	2
66	22	XDFFF		79960	C29-1220	..SHAFT.....	EA	1
66	23	XOFZZ		79960	C23-406	..SHAFT, THROTTLE	EA	1
66	24	PFFZZ	5315-00-132-6108	04741	CT63-4	..PIN, TAPERED.....	EA	1
66	25	PAFZZ	2910-00-421-9674	79960	C28-131X5	..LEVER ASSEMBLY, CARB	EA	1
66	26	XDFZZ		79960	C11-62	...SPRING, HELICAL STOP SCREW	EA	1
66	27	PAFZZ	5305-00-838-1739	80205	NAS1096-3-15	...SCREW, MACHINE	EA	1
66	28	XDFZZ		79960	CR28-131X5	...LEVER STOP	EA	1

Change 1 151

SECTION II

TM 5-3810-288-34P

(1) ILLUSTRATION		(2)	(3)	(4)	(5)	(6) DESCRIPTION	(7)	(8)
(a) FIG NO.	(b) ITEM NO.	SMR CODE	NATIONAL STOCK NUMBER	FSCM	PART NUMBER	USABLE ON CODE	U/M	QTY INC IN UNIT
						0301(CONT)		
66	29	XDFFF		79960	C24-10BNX8	..LEVER ASSEMBLY	EA	1
66	30	XDFZZ		79960	CR24-10BNX8	..LEVER	EA	1
66	31	PAFZZ	5305-00-812-8643	80205	NAS1096-3-9	...SCREW, CLAMP	EA	1
66	32	PAFZZ	2910-00-354-4672	79960	C21-33	.PLATE, THROTTLE.....	EA	1
66	33	PFFZZ	5305-00-577-5517	96906	MS35266-43	.SCREW, MACHINE PLATE MOUNTING.....	EA	1
66	34	XDFFF		79960	C24-101ALX5	.LEVER, FLOAT	EA	1
66	35	PAFZZ	5305-00-958-4358	96906	MS35207-243	..SCREW, MACHINE	EA	1
66	36	XDFZZ		79960	CR24-101X5	..LEVER, FLOATING	EA	1
66	37	PAFFF	2910-00-589-6236	79960	C25-82X5	.TOP, FLOATING LEVER.....	EA	1
66	38	XDFZZ		79960	CR25-82X5	..STOP, LEVER	EA	1
66	39	XDFZZ		79960	T8S25-10	..SCREW, CLAMP	EA	1
66	40	PAFZZ	2910-00-652-6240	79960	C105-188	.SHAFT, CHOKE	EA	1
66	41	PFFZZ	5310-00-483-2376	79960	T57-19	.PACKING	EA	1
66	42	XDFZZ		79960	C109-40	.BRACKET	EA	1
66	43	XDFZZ		79960	C117-55	.SPRING CHOKE LEVER ASSEMBLY.....	EA	1
66	44	XDFZZ		79960	T308S31-14	.SCREW, WWASHER	EA	4
66		PAFZZ	2910-00-495-9973	79960	C181-291	GASKET, SET	EA	1
65	7					WASHER	EA	1
65	13					GASKET, COVER	EA	1
65	21					WASHER	EA	1
65	26					WASHER	EA	1
65	28					WASHER	EA	1
65	30					WASHER	EA	1
65	31					WASHER	EA	1
66	6					GASKET, BOW	EA	1
66	12					GASKET, PLATE	EA	1
66	14					GASKET, HOUSING.....	EA	1

1
2 THRU 6

2
3 THRU 6

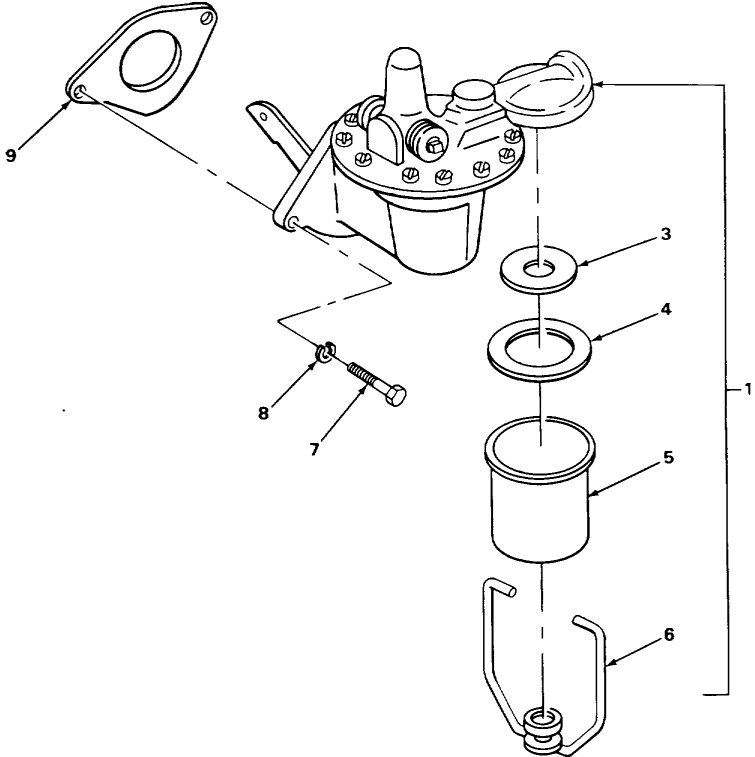

TA215719

FIGURE 67. CRANE ENGINE FUEL PUMP.

SECTION II

TM 5-3810-288-34P

(1) ILLUSTRATION		(2)	(3)	(4)	(5)	(6) DESCRIPTION	(7)	(8)
(a) FIG NO.	(b) ITEM NO.	SMR CODE	NATIONAL STOCK NUMBER	FSCM	PART NUMBER	USABLE ON CODE	U/M	QTY INC IN UNIT
						0302-FUEL PUMP		
67	1	XDOOO		70040	5594307	PUMP, FUEL	EA	1
67	2	XDOOO		70040	854914	.FILTER, FUEL	EA	1
67	3	PAOZZ	2910-00-652-4446	23040	B7A93658	..ELEMENT, FILTER.....	EA	1
67	4	PAOZZ	5330-00-560-1945	70040	854361	..GASKET, BOWL	EA	1
67	5	XDOZZ		70040	1537710	..BOWL, METAL	EA	1
67	6	XDOZZ		70040	5592050	..BAIL ASSEMBLY.....	EA	1
67	7	PAOZZ	5306-00-225-8499	96906	MS90725-34	SCREW, CAP, HEXAGON H FUEL PUMP MOUNTING	EA	2
67	8	XDOZZ		64104	21051	WASHER, LOCK FUEL PUMP MOUNTING.....	EA	2
67	9	PAOZZ	5330-00-360-8491	64104	B3605	GASKET FUEL PUMP.....	EA	1

5
6 THRU 9

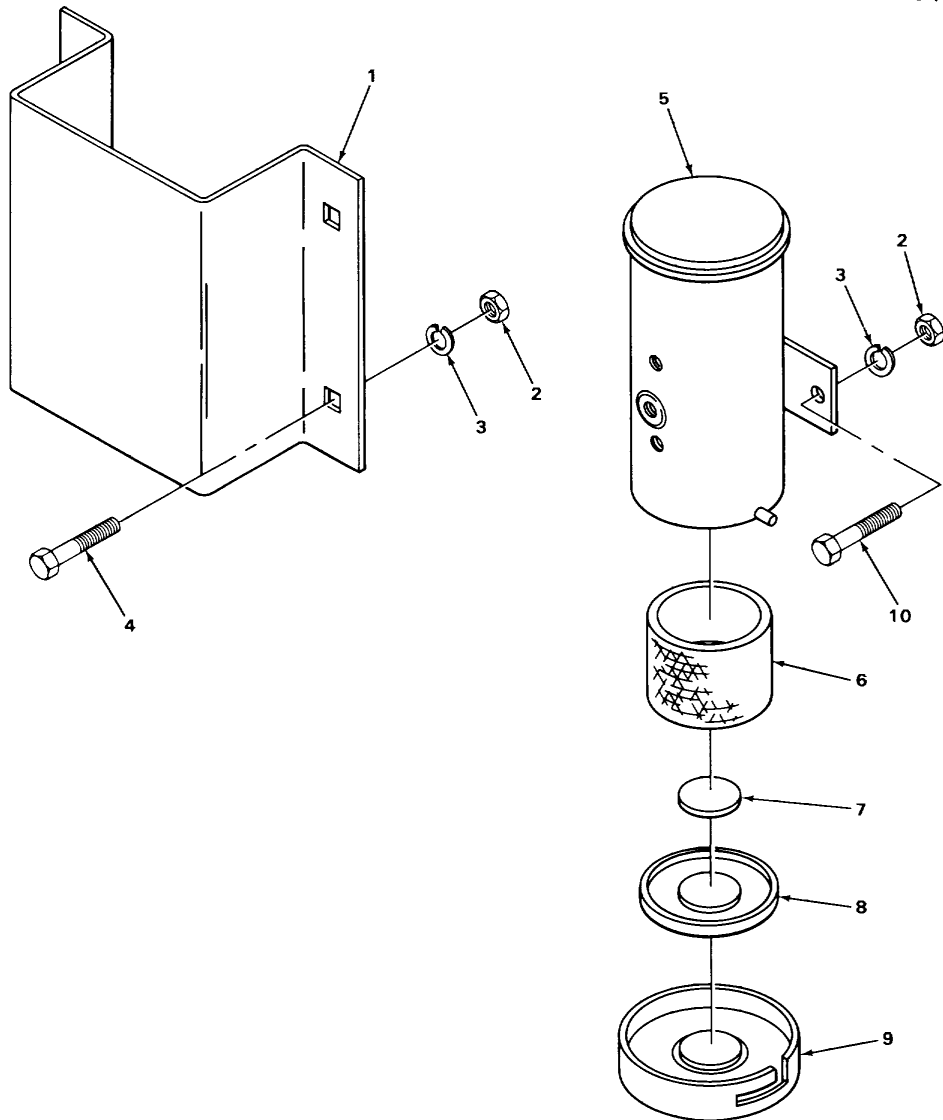

TA228300

FIGURE 68. CARRIER ENGINE FUEL PUMP.

SECTION II

TM 5-3810-288-34P

(1) ILLUSTRATION		(2)	(3)	(4)	(5)	(6) DESCRIPTION	(7)	(8)
(a) FIG NO.	(b) ITEM NO.	SMR CODE	NATIONAL STOCK NUMBER	FSCM	PART NUMBER	USABLE ON CODE	U/M	QTY INC IN UNIT
						0302(CONT)		
68	1	XDOZZ		27315	814T19	COVER, PUMP.....	EA	1
68	2	PAOZZ	5310-00-763-0040	27315	2045V001	NUT, HEXAGON COVER MOUNTING AND FUEL..... PUMP MOUNTING	EA	6
68	3	PAOZZ	5310-00-582-5965	96906	MS35338-44	WASHER, LOCK COVER MOUNTING AND FUEL. PUMP MOUNTING	EA	6
68	4	PFOZZ	5305700-239-0524	27315	0860V114	SCREW, MACHINE COVER MOUNTING	EA	4
68	5	PAOZZ	2910-00-710-6054	96906	MS51321-1	FUEL PUMP ASSEMBLY	EA	1
68	6	XDOZZ		06848	479135	.FILTER	EA	1
68	7	XDOZZ		06848	479012	.MAGNET, COVER.....	EA	1
68	8	PFOZZ	5330-00-763-9322	72850	479136	.GASKET, COVER.....	EA	1
68	9	PFOZZ	2910-01-177-8571	14894	479130	.COVER.....	EA	1
68	10	PAOZZ	5305-00-235-5708	27315	0860V112	SCREW, MACHINE FUEL PUMP MOUNTING.....	EA	2

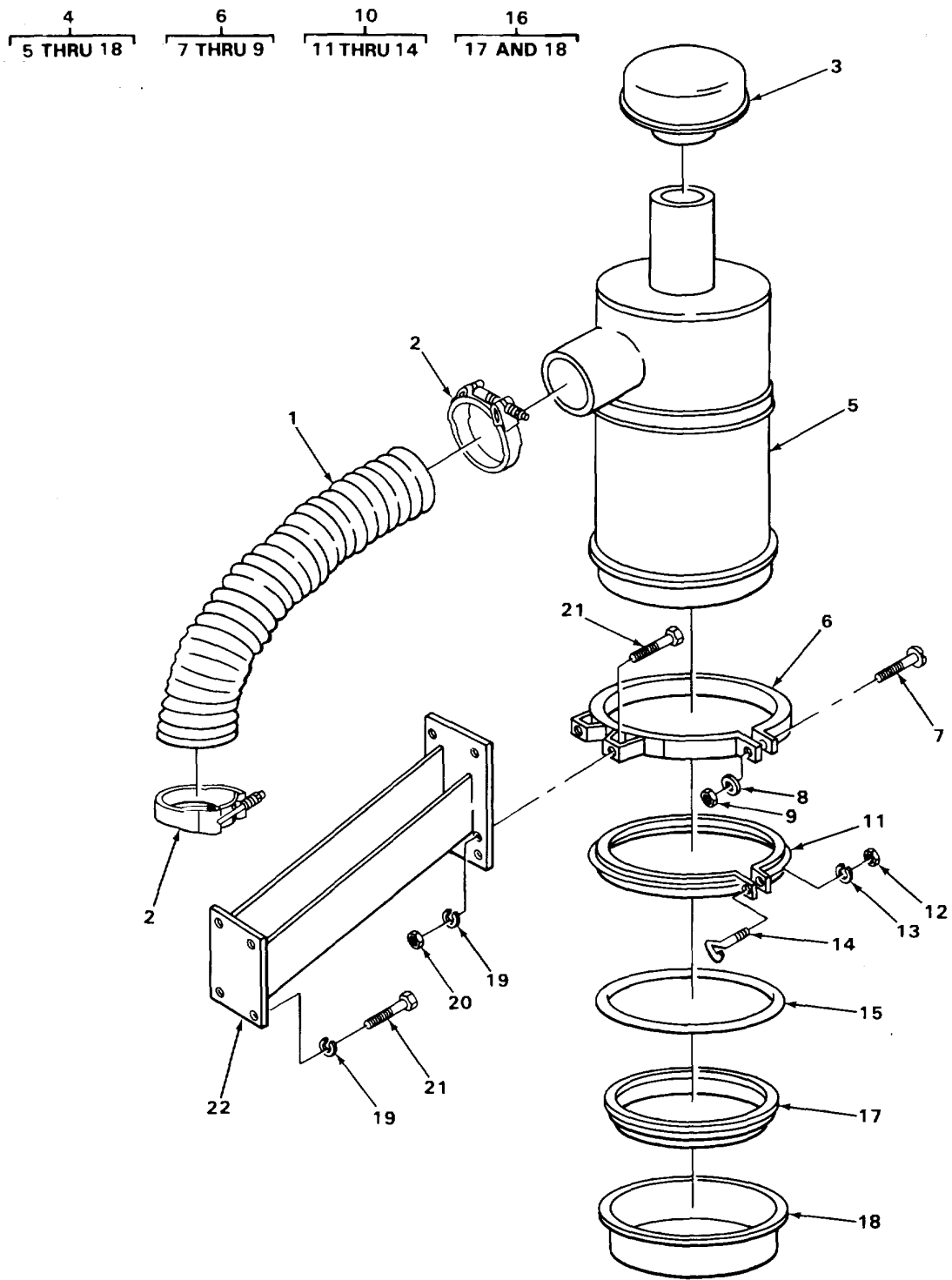

TA215721

FIGURE 69. CRANE AIR INDUCTION SYSTEM.

SECTION II

TM 5-3810-288-34P

(1) ILLUSTRATION		(2)	(3)	(4)	(5)	(6) DESCRIPTION	(7)	(8)
(a) FIG NO.	(b) ITEM NO.	SMR CODE	NATIONAL STOCK NUMBER	FSCM	PART NUMBER	USABLE ON CODE	U/M	QTY INC IN UNIT
						0304-AIR CLEANER		
69	1	PFOZZ	4720-00-883-8247	81518	TYPEWC3INDIA	HOSE, AIR CLEANER	EA	1
69	2	PAOZZ	534040-446-1331	81646	5915	CLAMP, HOSE	EA	2
69	3	PAOZZ	2940-00-333-5478	96906	MS51389-5	CAP, AIR INLET	EA	1
69	4	PAOOO	2940-00-443-4804	96906	MS35875-5	AIR CLEANER ASSEMBL	EA	1
69	5	XAOZZ		18265	P10-1366	.BODY ASSEMBLY	EA	1
69	6	XDOOO		18265	AH00-0345	.BAND, MOUNTING	EA	2
69	7	PFOZZ	5305-00-984-5680	96906	MS35206-300	..SCREW	EA	1
69	8	XDOZZ		27315	3611V006	..WASHER, FLAT	EA	1
69	9	PAOZZ	5310-00-118-3034	18265	P5301	..NUT	EA	1
69	10	PAOOO	5340-00-529-4138	65282	412321	.CLAMP ASSEMBLY	EA	1
69	11	XDOZZ		18265	P10-1879	..CLAMP	EA	1
69	12	PAFZZ	5310-00-118-3034	18265	P5301	..NUT, HEXAGON.....	EA	1
69	13	XDOZZ		18265	P5614	..WASHER, LOCK	EA	1
69	14	XDOZZ		18265	P19246	..BOLT	EA	1
69	15	PFOZZ	5330-01-046-8009	64104	157497B	.PACKING, PREFORMED	EA	1
69	16	PFOOO	2940-00-145-6331	18265	P10-1374	.CUP ASSEMBLY	EA	1
69	17	XDOZZ		18265	P10-1376	..GASKET, CUP.....	EA	1
69	18	XDOZZ		18265	P10-1375	..CUP, OIL	EA	1
69	19	XDOZZ		27315	3615V010	WASHER, LOCK AIR CLEANER AND	EA	8
						BRACKET MOUNTING.....		
69	20	PAOZZ	5310-00-006-2290	27315	2045V005	NUT, HEXAGON AIR CLEANER MOUNTING.....	EA	4
69	21	XDOZZ		64104	0626V057	SCREW, CAP, HEXAGON H AIR CLEANER	EA	8
						AND BRACKET MOUNTING		
69	22	XDOZZ		27315	216P363	BRACKET, AIR CLEANER	EA	1

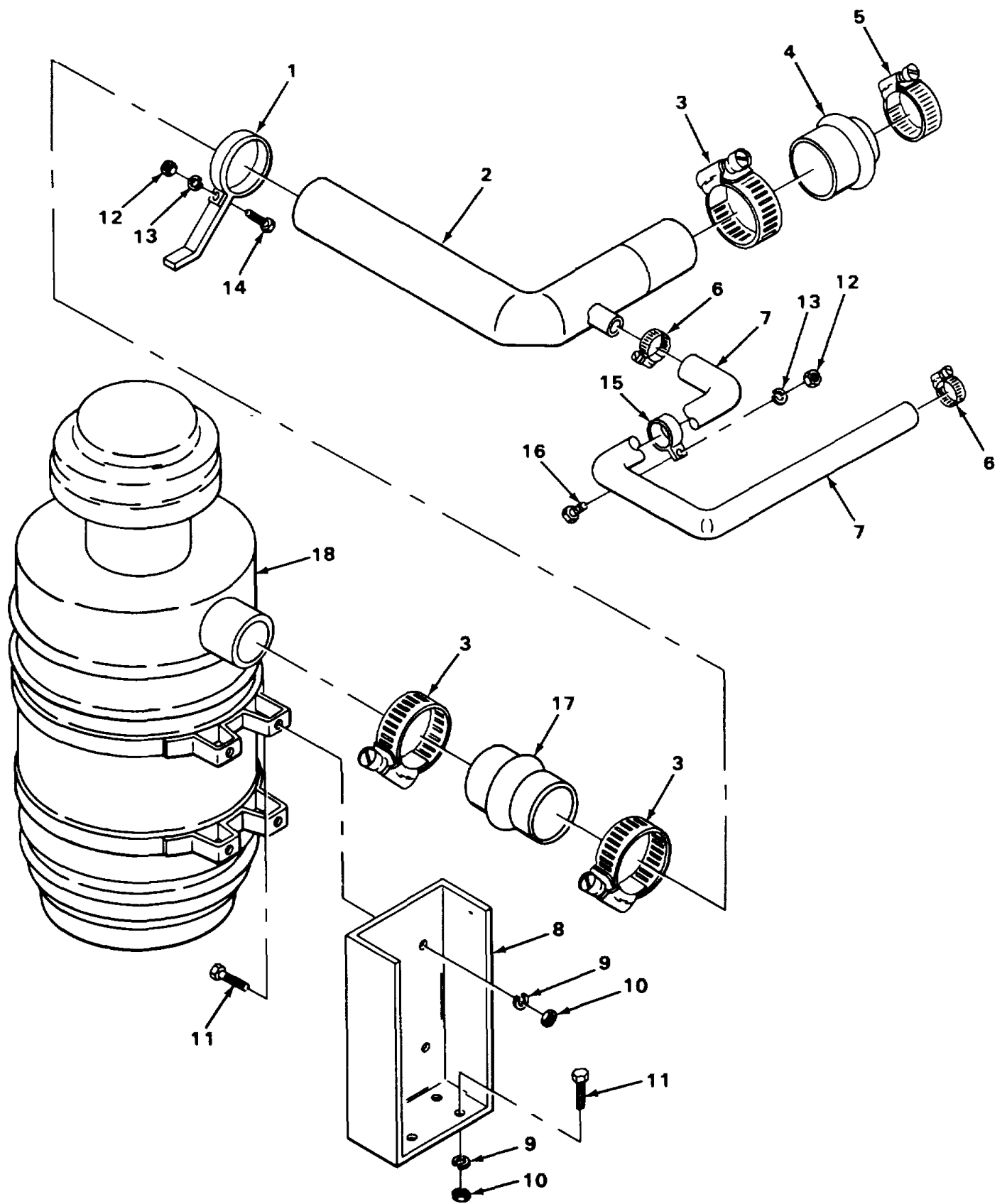

FIGURE 70. CARRIER AIR INDUCTION SYSTEM.

TA215722

SECTION II

TM 5-3810-288-34P

(1) ILLUSTRATION		(2)	(3)	(4)	(5)	(6) DESCRIPTION	(7)	(8)
(a) FIG NO.	(b) ITEM NO.	SMR CODE	NATIONAL STOCK NUMBER	FSCM	PART NUMBER	USABLE ON CODE	U/M	QTY INC IN UNIT
						0304 (CONT)		
70	1	XDOZZ		27315	832T114D4	CLAMP, TUBE	EA	1
70	2	XBOZZ		27315	827P456	ELBOW, AIR INTAKE	EA	1
70	3	PAOZZ	5340-00-446-1331	81646	5915	CLAMP, HOSE	EA	3
70	4	PAOZZ	4720-00-725-4058	18265	P10-1291	HOSE, PREFORMED	EA	1
70	5	XDOZZ		18265	P11-5202	CLAMP, HOSE	EA	1
70	6	PAOZZ	4730-00-589-3502	81646	5912	CLAMP, HOSE	EA	2
70	7	PAOZZ	4720-00-177-5987	27315	820T436D11	HOSE, PREFORMED	EA	1
70	8	XBOZZ		27315	816T780	BRACKET, AIR CLEANER	EA	1
70	9	XDOZZ		27315	3615V009	WASHER, LOCK BRACKET MOUNTING	EA,	8
70	10	PAOZZ	5310-00-732-0558	96906	MS51967-8	NUT, HEXAGON BRACKET MOUNTING	EA	8
70	11	XDOZZ		27315	0626V043	SCREW, CAP, HEX HD, BRACKET MOUNTING	EA	8
70	12	PAOZZ	5310-00-763-0040	27315	2045V001	NUT, HEXAGON CLAMP MOUNTING	EA	3
70	13	PAOZZ	5310-00-582-5965	96906	MS35338-44	WASHER, LOCK CLAMP MOUNTING	EA	3
70	14	XDOZZ		27315	0660V078	SCREW, MACHINE	EA	1
70	15	XDOZZ		84971	716	CLAMP, HOSE	EA	2
70	16	PFOZZ	5305-00-235-5708	27315	0860V112	SCREW, MACHINE CLAMP MOUNTING	EA	3
70	17	XDOZZ		24161	8518	HOSE PREFORMED	EA	1
70	18	XBOOO		27315	FGA12-0014	CLEANER ASSY, AIR	EA	1

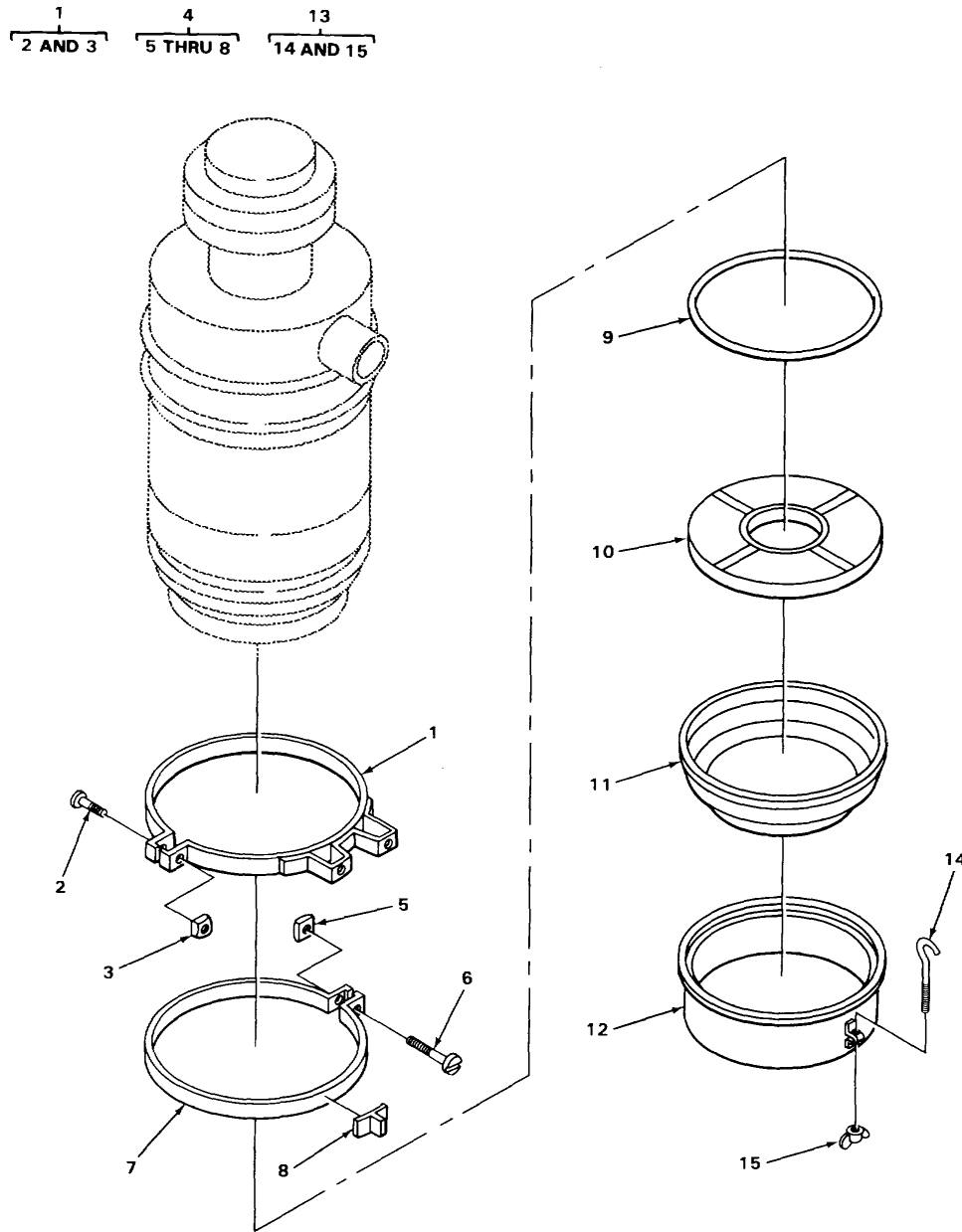

FIGURE 71. CARRIER AIR CLEANER ASSEMBLY.

TA215723

SECTION II

TM 5-3810-288-34P

(1) ILLUSTRATION		(2)	(3)	(4)	(5)	(6) DESCRIPTION	(7)	(8)
(a) FIG NO.	(b) ITEM NO.	SMR CODE	NATIONAL STOCK NUMBER	FSCM	PART NUMBER	USABLE ON CODE	U/M	QTY INC IN UNIT
						0304 (CONT)		
71	1	PFOOO	5340-00-320-9171	18265	AAH00-0378	.BRACKET, MOUNTING.....	EA	2
71	2	PFOZZ	5305-00-984-5680	96906	MS35206-300	..SCREW	EA	1
71	3	PAOZZ	5310-00-118-3034	18265	P5301	..NUT	EA	1
71	4	PFOOO	5340-00-483-1019	18265	P10-1467	.BAND ASSEMBLY CUP	EA	1
71	5	PAOZZ	5310-00-118-3034	18265	P5301	..NUT	EA	1
71	6	PFOZZ	5305-00-984-5680	96906	MS35206-300	..SCREW	EA	1
71	7	XDOZZ		18265	P10-1472	..BAND.....	EA	1
71	8	XDOZZ		18265	P16060	..BRACKET.....	EA	2
71	9	PFOZZ	5330-00-966-9130	18265	P10-2412	.PACKING, PREFORMED	EA	1
71	10	PFOZZ	2940-00-470-7252	18265	P16735	.ELEMENT.....	EA	1
71	11	XDOZZ		18265	P10-2411	.CUP, ELEMENT	EA	1
71	12	XDOZZ		18265	P10-2410	.CUP, OIL	EA	1
71	13	PAOOO	5306-00-780-9096	18265	P16731	.BOLT HOOK.....	EA	2
71	14	XDOZZ		18265	P16732	..BOLT	EA	2
71	15	XDOZZ		18265	P4195	..NUT	EA	2

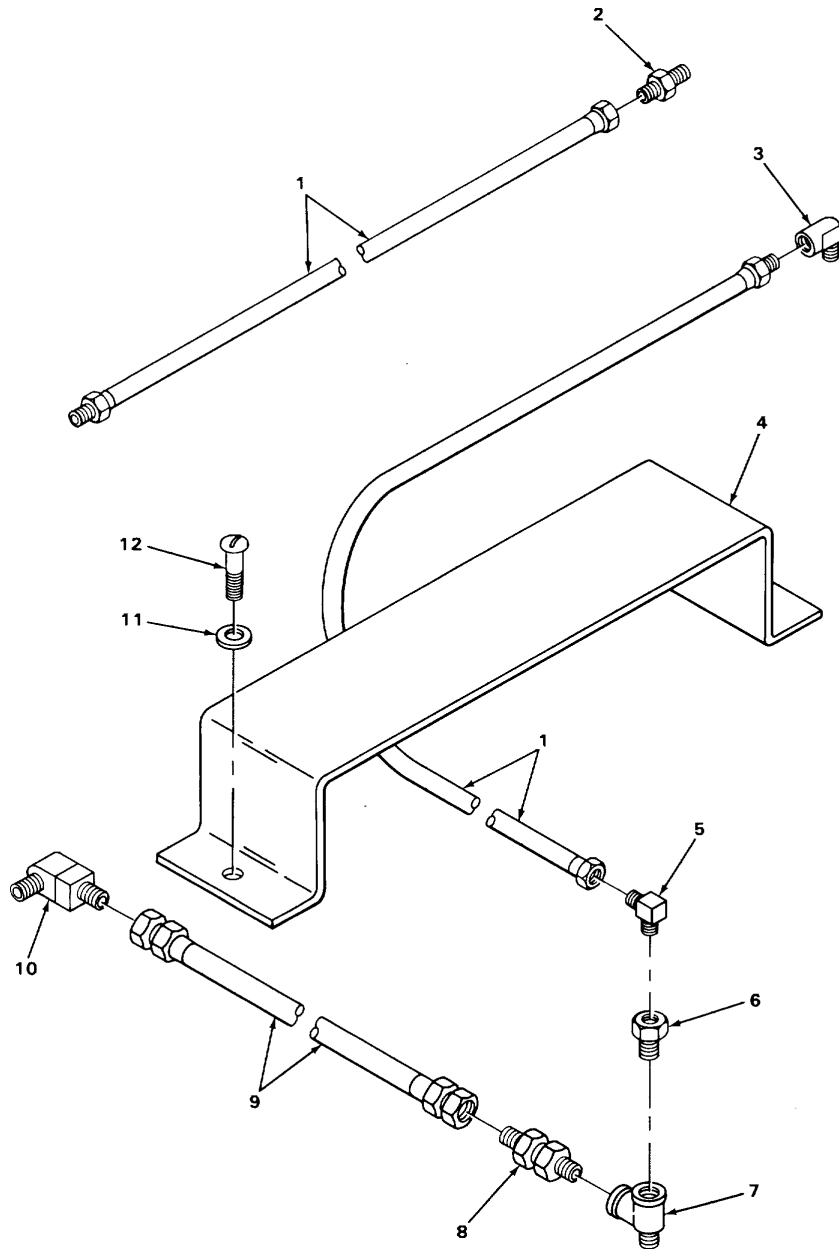

FIGURE 72. CRANE ENGINE FUEL LINES AND FITTINGS.

TA215725

SECTION II

TM 5-3810-288-34P

(1) ILLUSTRATION		(2)	(3)	(4)	(5)	(6) DESCRIPTION	(7)	(8)
(a) FIG NO.	(b) ITEM NO.	SMR CODE	NATIONAL STOCK NUMBER	FSCM	PART NUMBER	USABLE ON CODE	U/M	QTY INC IN UNIT
						0306-TANKS, LINES, FITTINGS, HEADERS		
72	1	PAOZZ	4720-00-454-7539	27315	44Z1055D2	HOSE ASSEMBLY PRIMER TO TANK AND ENGINE	EA	2
72	2	PFOZZ	4730-00-762-4346	79470	C5880X4	ADAPTER HOSE TO MANIFOLD.....	EA	2
72	3	XDOZZ		06853	23356T	ELBOW, STREET	EA	1
72	4	XDOZZ		27315	218P157	PLATE, MOUNTING	EA	1
72	5	PFOZZ	4730-00-639-9730	79470	3400X2	ELBOW, STREET TUBE	EA	1
72	6	XDOZZ		79470	C3106X2	BUSHING, PIPE	EA	1
72	7	XDOZZ		98660	224-8	TEE, PIPE	EA	1
72	8	XDOZZ		27315	44Z590-D9	CONNECTOR	EA	1
72	9	PAOZZ	4720-00-004-8108	27315	44Z10510D36	HOSE ASSEMBLY FUEL TANK TO ENGINE	EA	1
72	10	PFOZZ	4730-01-212-2601	96906	MS51504A6Z	ELBOW, PIPE TO TUBE FUEL PUMP	EA	1
72	11	PAOZZ	5310-00-637-9541	96906	MS35338-46	WASHER COVER MOUNTING	EA	2
72	12	PAOZZ	5305-00-942-2196	96906	MS18154-60	SCREW, CAP, HEXAGON H COVER MOUNTING ...	EA	2

Change 1 165

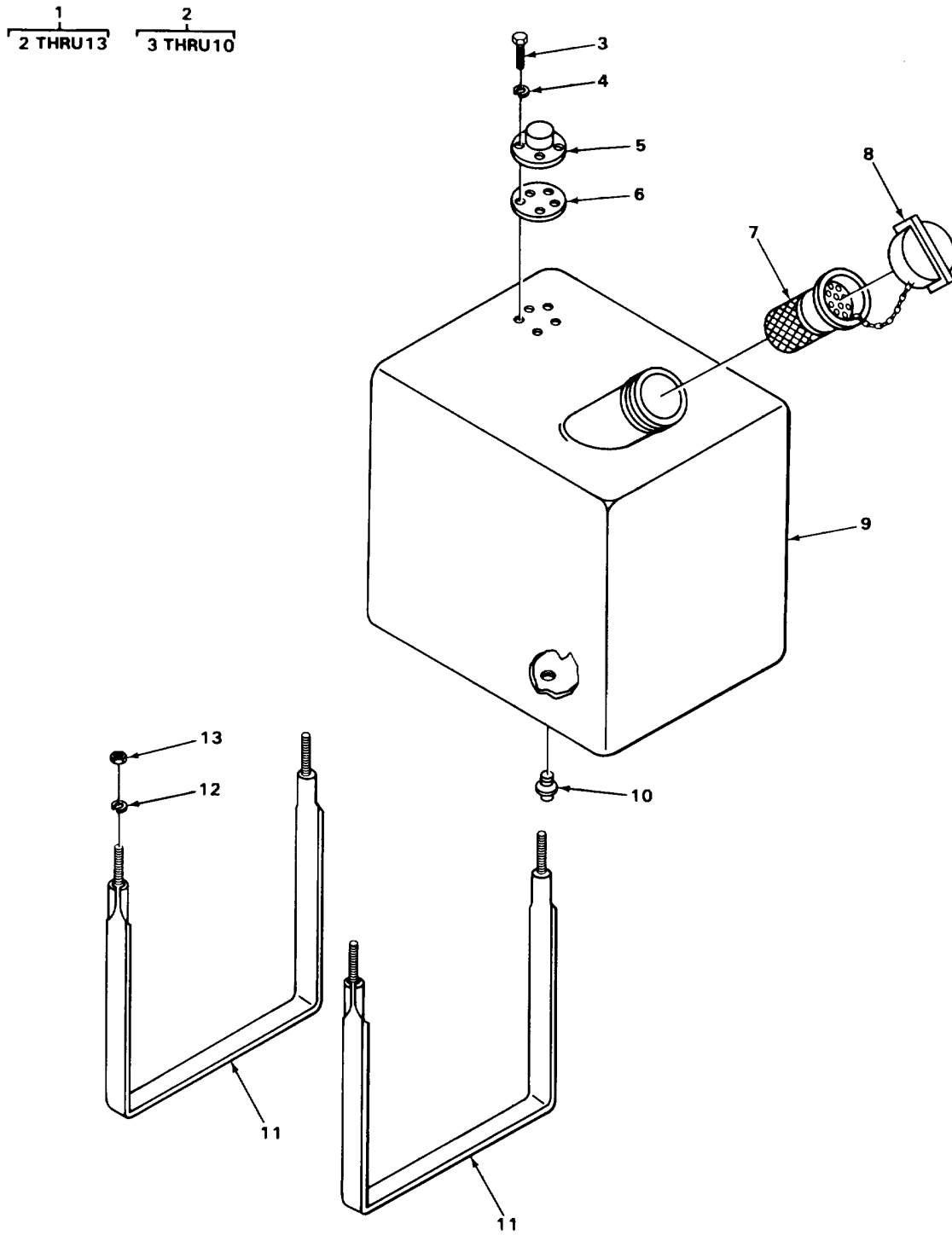
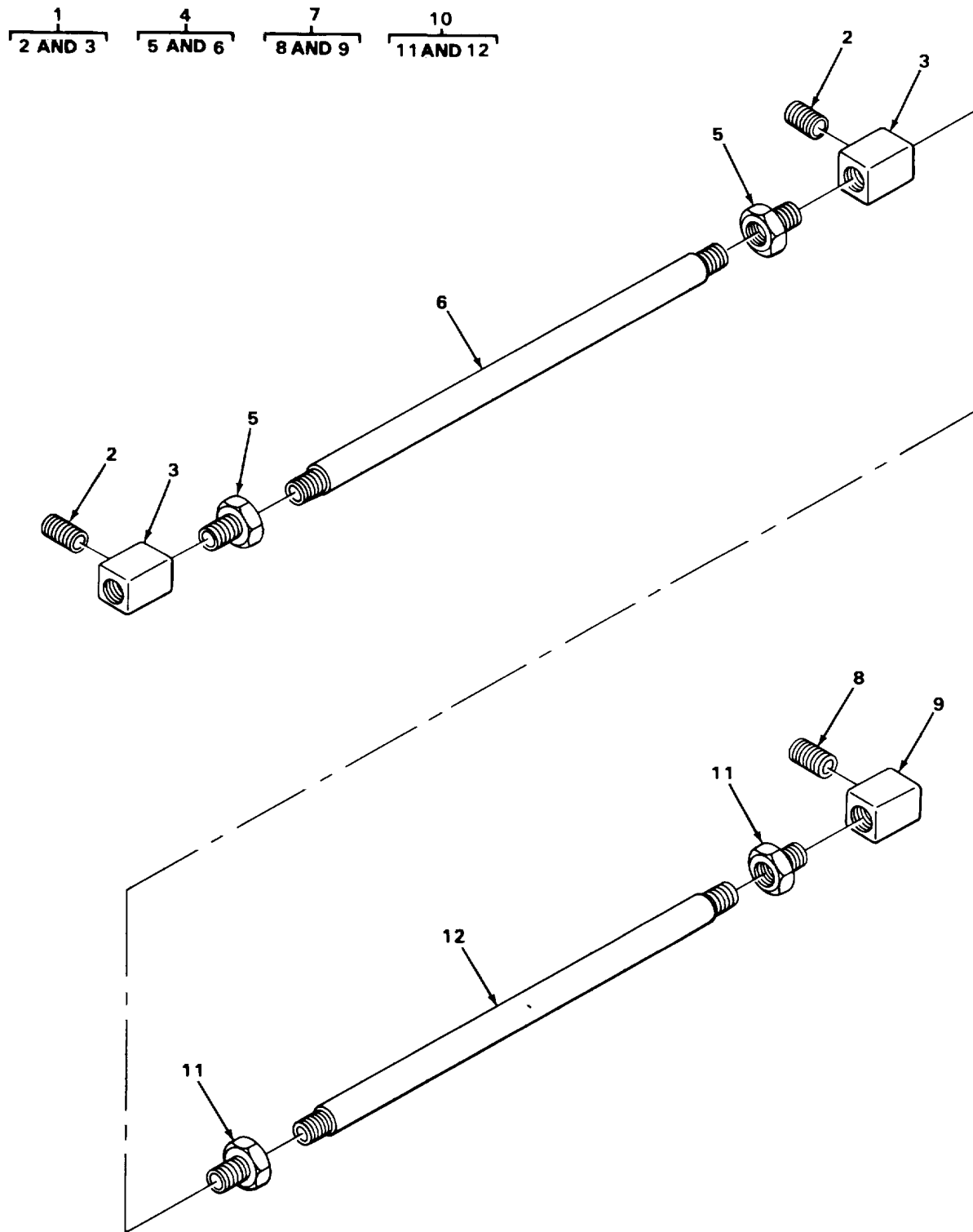

FIGURE 73. CRANE FUEL TANK ASSEMBLY.

SECTION II

TM 5-3810-288-34P

(1) ILLUSTRATION		(2)	(3)	(4)	(5)	(6) DESCRIPTION	(7)	(8)
(a) FIG NO.	(b) ITEM NO.	SMR CODE	NATIONAL STOCK NUMBER	FSCM	PART NUMBER	USABLE ON CODE	U/M	QTY INC IN UNIT
						0306 (CONT)		
73	1	XDOFF		27315	21005360-1	FUEL TANK ASSEMBLY	EA	1
73	2	XDOFF		27315	27Z401	..FUEL TANK ASSEMBLY	EA	1
73	3	XDOZZ		98624	27Z401	..SCREW, MACHINE TRANSMITTER MOUNTING.....	EA	5
73	4	PFOZZ	5310-00-045-3296	96906	MS35338-43	..WASHER, LOCK TRANSMITTER MOUNTING	EA	5
73	5	XDOZZ		57733	507AH	..TRANSMITTER FUEL LEVEL	EA	1
73	6	PAOZZ	5330-00-443-6074	98624	515	..GASKET TRANSMITTER.....	EA	1
73	7	PAOZZ	2910-00-436-3142	98624	EX631	..STRAINER	EA	1
73	8	PAOZZ	2910-00-442-5844	98624	218	..CAP FUEL TANK.....	EA	1
73	9	XAOFF		98624	HA2358	..FUEL TANK.....	EA	1
73	10	PAOZZ	4730-00-087-8435	98624	101	..PLUG, DRAIN.....	EA	1
73	11	XDOZZ		98624	HA2359	..STRAP, MOUNTING	EA	2
73	12	PAOZZ	5310-00-294-9891	27315	3615V013	..WASHER, LOCK	EA	4
73	13	PAOZZ	5310-00-007-0076	27315	2049V007	..NUT, HEXAGON.....	EA	4



TA215724

FIGURE 74. CARRIER ENGINE FUEL LINES AND FITTINGS.

SECTION II

TM 5-3810-288-34P

(1) ILLUSTRATION		(2)	(3)	(4)	(5)	(6)	(7)	(8)
(a) FIG NO.	(b) ITEM NO.	SMR CODE	NATIONAL STOCK NUMBER	FSCM	PART NUMBER	DESCRIPTION USABLE ON CODE	U/M	QTY INC IN UNIT
						0306 (CONT)		
74	1	PFOOO	2910-00-803-4038	64104	A155880	ELBOW ASSEMBLY PRIMING	EA	2
74	2	PAOZZ	2930-00-363-1699	64104	73062	.NOZZLE PRIMING	EA	2
74	3	PFOZZ	4730-00-812-7524	64104	155880	.ELBOW	EA	2
74	4	XDOOO		64104	A41936X	TUBE ASSEMBLY REAR, PRIMER... ..	EA	1
74	5	PFOZZ	4730-00-413-3836	64104	73016-B	.NUT, TUBE.....	EA	2
74	6	XDOZZ		64104	41936X	.TUBING	EA	1
74	7	PFOOO	4730-00-887-5619	64104	A155881	ELBOW ASSEMBLY.	EA	1
74	8	PAOZZ	2930-00-363-1699	64104	73062	.NOZZLE PRIMING	EA	1
74	9	XDOZZ		64104	155881	.ELBOW PRIMER	EA	1
74	10	XDOOO		64104	A41936W	TUBE ASSEMBLY FRONT, PRIMER	EA	1
74	11	PFOZZ	4730-00-413-3836	64104	73016-B	.NUT, TUBE.....	EA	2
74	12	XDOZZ		64104	41936W	.TUBING	EA	1

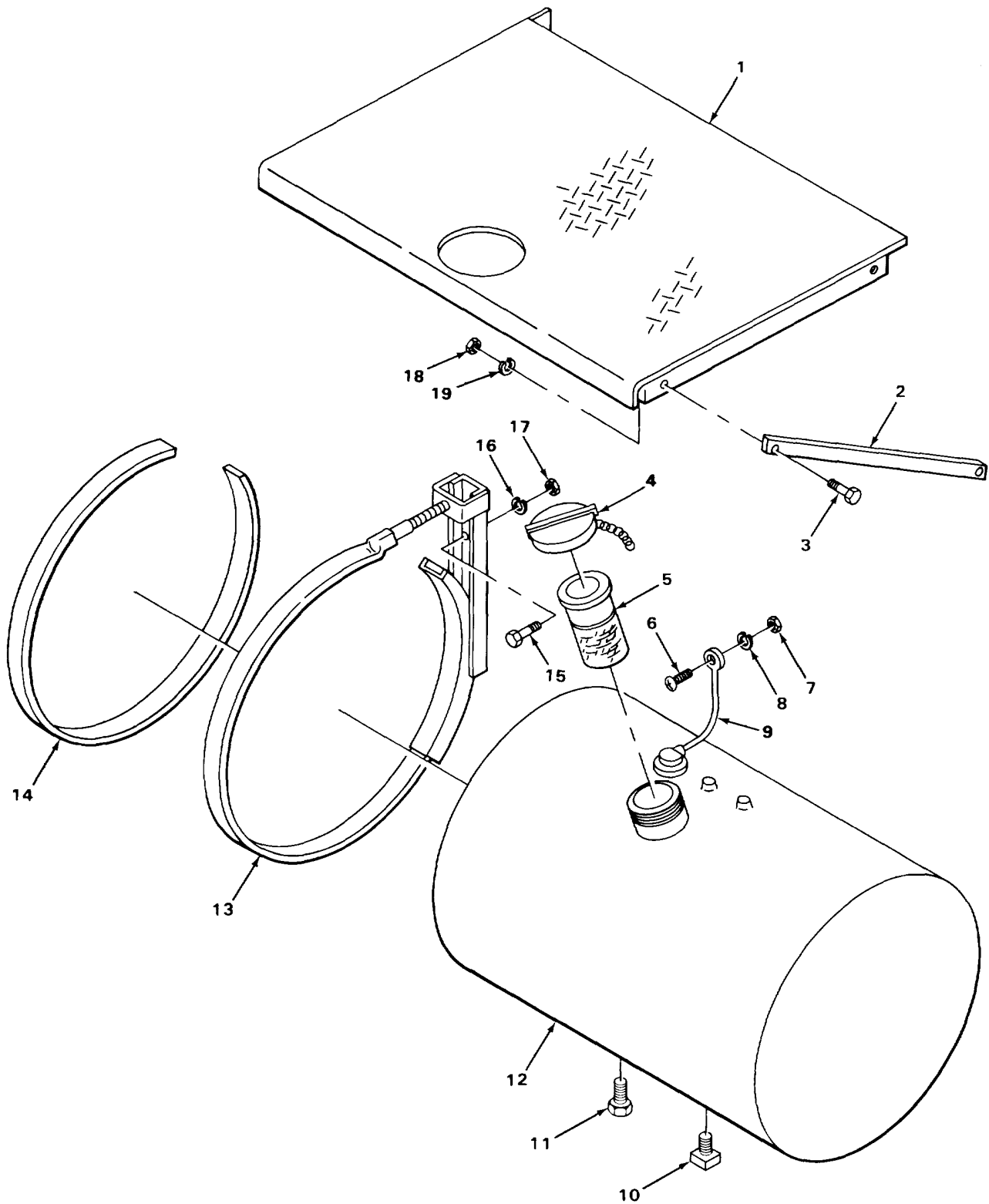

FIGURE 75. CARRIER FUEL TANK ASSEMBLY.

TA215727

SECTION II

TM 5-3810-288-34P

(1) ILLUSTRATION		(2)	(3)	(4)	(5)	(6) DESCRIPTION	(7)	(8)
(a) FIG NO.	(b) ITEM NO.	SMR CODE	NATIONAL STOCK NUMBER	FSCM	PART NUMBER	USABLE ON CODE	U/M	QTY INC IN UNIT
						0306 (CONT)		
75	1	XBOZZ		27315	827N36ZD1	GUARD FUEL TANK	EA	1
75	2	XDOZZ		27315	820T431	BRACE, GUARD	EA	2
75	3	XDOZZ		27315	0626V043	SCREW GUARD MOUNTING	EA	4
75	4	PAOZZ	2910-00-442-5844	98624	218	CAP, FILTER	EA	1
75	5	PFOZZ	4730-00-107-2966	98624	EX620	STRAINER	EA	1
75	6	PAOZZ	5305-00-235-5708	27315	0860V112	SCREW, MACHINE	EA	1
75	7	PAOZZ	5310-00-763-0040	27315	2045V001	NUT, HEXAGON.....	EA	1
75	8	PAOZZ	5310-00-582-5965	96906	MS35338-44	WASHER, LOCK	EA	1
75	9	XBOZZ		27315	2100P0636D66	LEAD GROUND.....	EA	1
75	10	XBOZZ		98624	102	PLUG, DRAIN SQUARE HEAD	EA	1
75	11	PAOZZ	4730-00-087-8435	98624	101	PLUG, DRAIN.....	EA	1
75	12	PAOHH	2910-00-442-5841	27315	27Z395	TANK FUEL ASSEMBLY	EA	1
75	13	XBOZZ		98624	1066E	BRACKET FUEL TANK	EA	2
75	14	PFOZZ	5340-00-422-0585	27315	832T35D6	MOUNT, RESILIENT FUEL TANK.....	EA	2
75	15	XDOZZ		27315	0626V113	SCREW BRACKET MOUNTING	EA	4
75	16	PAOZZ	5310-00-294-9891	27315	3615V013	WASHER, LOCK BRACKET MOUNTING	EA	4
75	17	PAOZZ	5310-00-007-9861	27315	2045V007	NUT, HEXAGON BRACKET MOUNTING.....	EA	4
75	18	PAOZZ	5310-00-732-0558	96906	MS51967-8	NUT, HEXAGON GUARD MOUNTING.....	EA	4
75	19	XDOZZ		27315	3615V009	WASHER, LOCK GUARD MOUNTING	EA	4

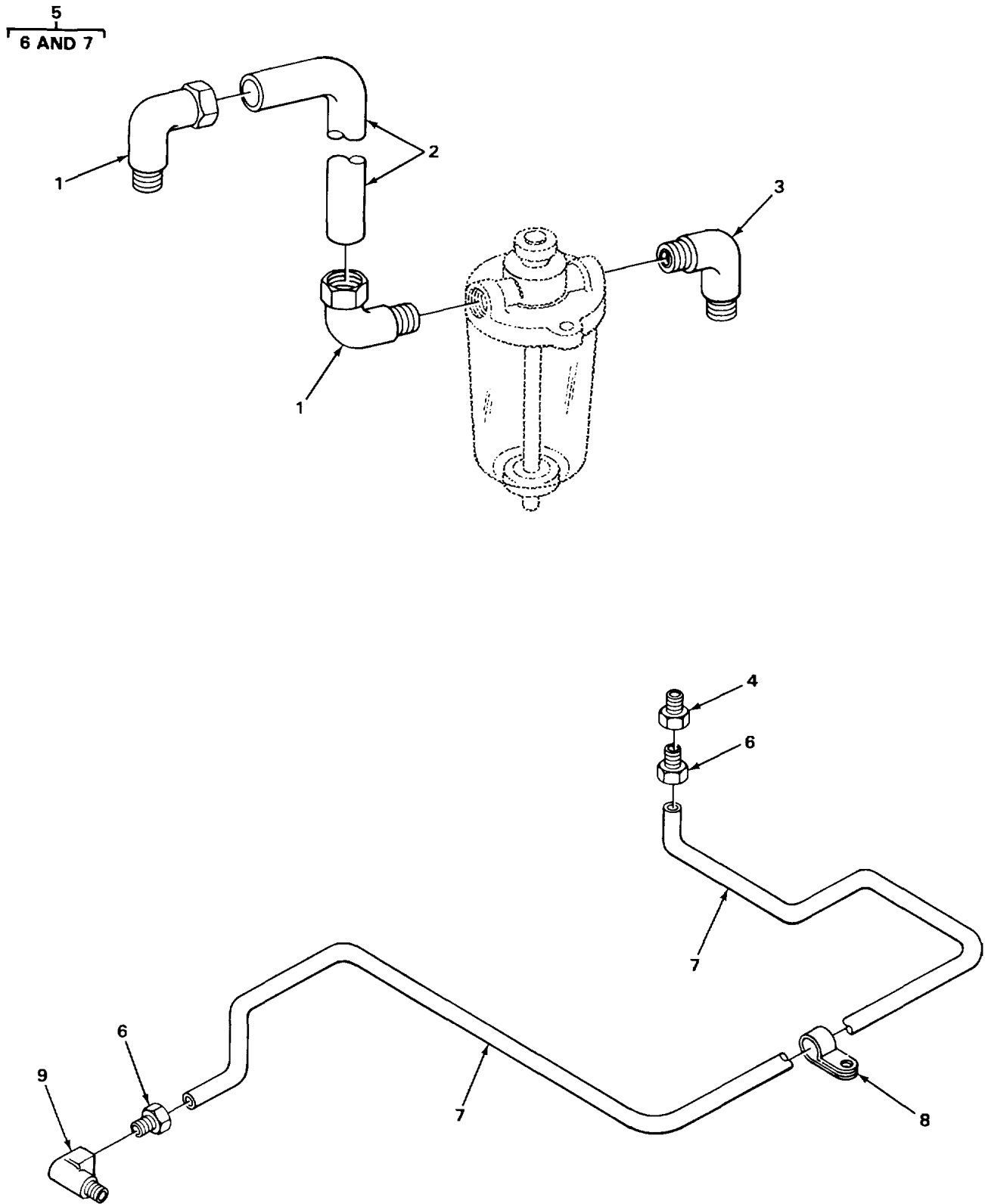

FIGURE 76. CARRIER CARBURETOR LINES AND FITTINGS AND CRANE FUEL PUMP LINES AND FITTINGS.

TA228301

SECTION II

TM 5-3810-288-34P

(1) ILLUSTRATION		(2)	(3)	(4)	(5)	(6) DESCRIPTION	(7)	(8)
(a) FIG NO.	(b) ITEM NO.	SMR CODE	NATIONAL STOCK NUMBER	FSCM	PART NUMBER	USABLE ON CODE	U/M	QTY INC IN UNIT
						0306 (CONT)		
76	1	PAOZZ	4730-00-068-6616	96906	MS39171-15	ELBOW, PIPE TO TUBE CARBURETOR	EA	2
76	2	XBOZZ		27315	23-8100J0561	TUBE CARBURETOR	EA	1
76	3	PFOZZ	4730-01-212-2601	96906	MS51504A6Z	ELBOW CARBURETOR	EA	1
76	4	XDOZZ		79470	100-23405	ADAPTER, TUBE FUEL PUMP	EA	1
76	5	PFOOO	2805-01-152-3680	71995	0151924	TUBE ASSEMBLY PUMP TO CARBURETOR	EA	1
76	6	PAOZZ		64104	73016C	.NUT, TUBE FUEL PUMP	EA	2
76	7	PAOZZ		64104	151924	.TUBE FUEL PUMP	EA	1
76	8	XDOZZ		64104	78314	CLAMP, LOOP FUEL PUMP	EA	1
76	9	XDOZZ		79470	100-43405	ELBOW, TUBE FUEL PUMP	EA	1

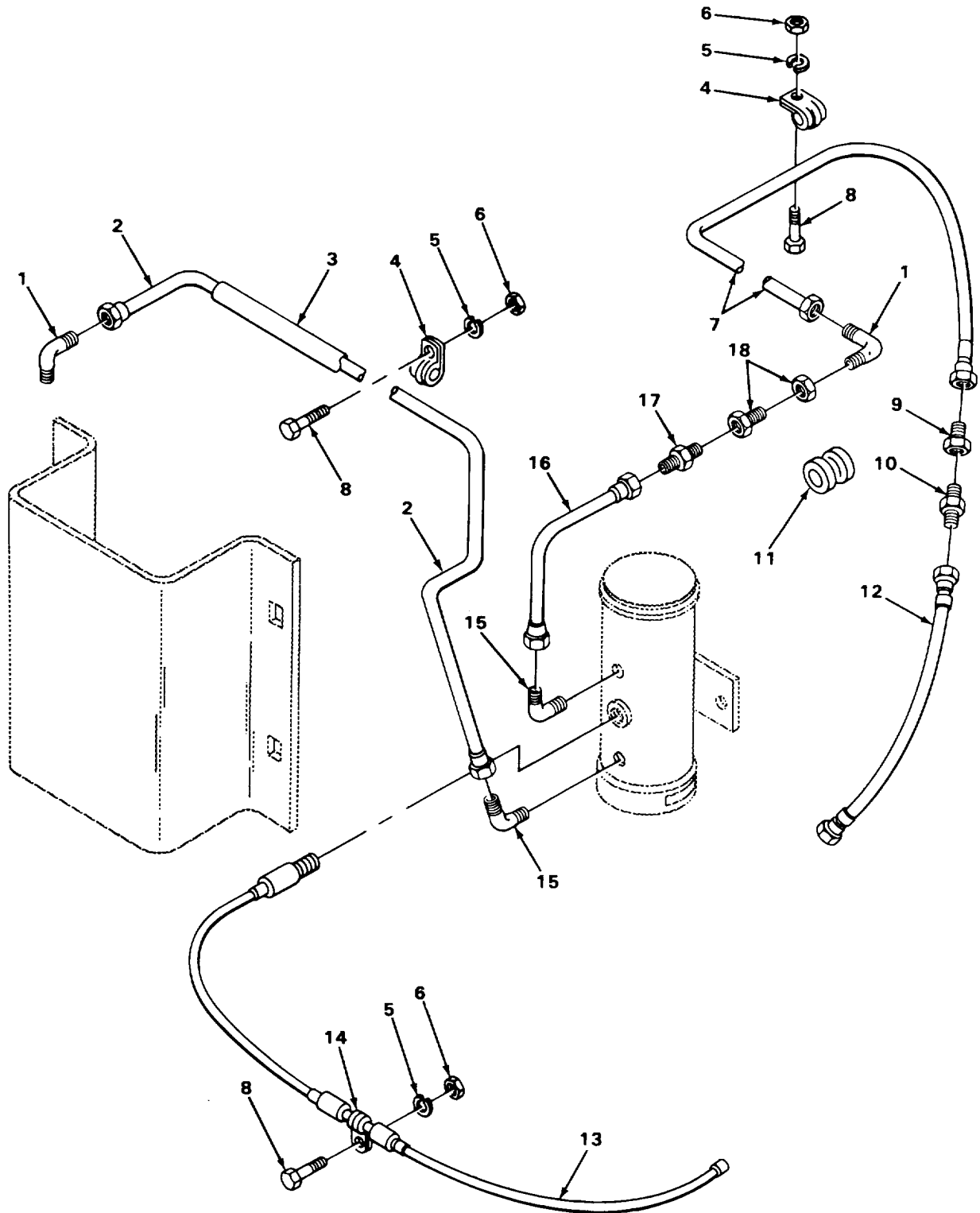

FIGURE 77. CARRIER FUEL PUMP LINES AND FITTINGS.

TA215720

SECTION II

TM 5-3810-288-34P

(1) ILLUSTRATION		(2)	(3)	(4)	(5)	(6) DESCRIPTION	(7)	(8)
(a) FIG NO.	(b) ITEM NO.	SMR CODE	NATIONAL STOCK NUMBER	FSCM	PART NUMBER	USABLE ON CODE	U/M	QTY INC IN UNIT
						0306 (CONT)		
77	1	PAOZZ	4730-00-068-6616	96906	MS39171-15	ELBOW, PIPE TO TUBE	EA	2
77	2	PAOZZ	4710-00-223-6836	27315	10-8100N1930	TUBE, TANK TO PRIMER.....	EA	1
77	3	XDOZZ		27315	27-8100N1930	LOOM, TUBE.....	EA	1
77	4	PAOZZ	5340-00-740-9401	06853	232823	CLAMP, LOOP	EA	3
77	5	PAOZZ	5310-00-582-5965	96906	MS35338-44	WASHER, LOCK CLAMP MOUNTING	EA	4
77	6	PAOZZ	5310-00-763-0040	27315	2045V001	NUT, HEXAGON CLAMP MOUNTING	EA	4
77	7	MOOZZ		27315	12-8100N1930	TUBE, PUMP TO ENGINE MANUFACTURE FROM NSN 4710-00-277-4525.....	EA	1
77	8	PFOZZ	5305-00-239-0524	27315	0860V114	SCREW, MACHINE CLAMP MOUNTING.....	EA	4
77	9	PAOZZ	4730-00-350-9761	96906	MS39181-3	ADAPTER, STRAIGHT.....	EA	1
77	10	PFOZZ	4730-00-995-1559	96906	MS51500A6	ADAPTER PIPE TO TUBE	EA	1
77	11	PFOZZ	5325-00-191-4184	27315	20F57D33	GROMMET, RUBBER	EA	1
77	12	XDOZZ		27315	820P311D1	HOSE ASSEMBLY TUBE TO ENGINE	EA	1
77	13	XDOZZ		06848	479237	CABLE ASSEMBLY, ELEC	EA	1
77	14	XDOZZ		27315	32Z11	CLAMP	EA	1
77	15	XDOZZ		79470	69X6A(6X2)	ELBOW	EA	2
77	16	MOOZZ		27315	26-8100N1930	TUBE, COUPLING TO PU MANUFACTURE FROM NSN 4710-00-277-4525.....	EA	1
77	17	PAOZZ	4730-00-273-8561	96906	MS39169-15	ADAPTER PIPE TO TUBE	EA	1
77	18	XDOZZ		27315	14E9-D3	COUPLING.....	EA	1

Change 1 175

1
2 AND 3

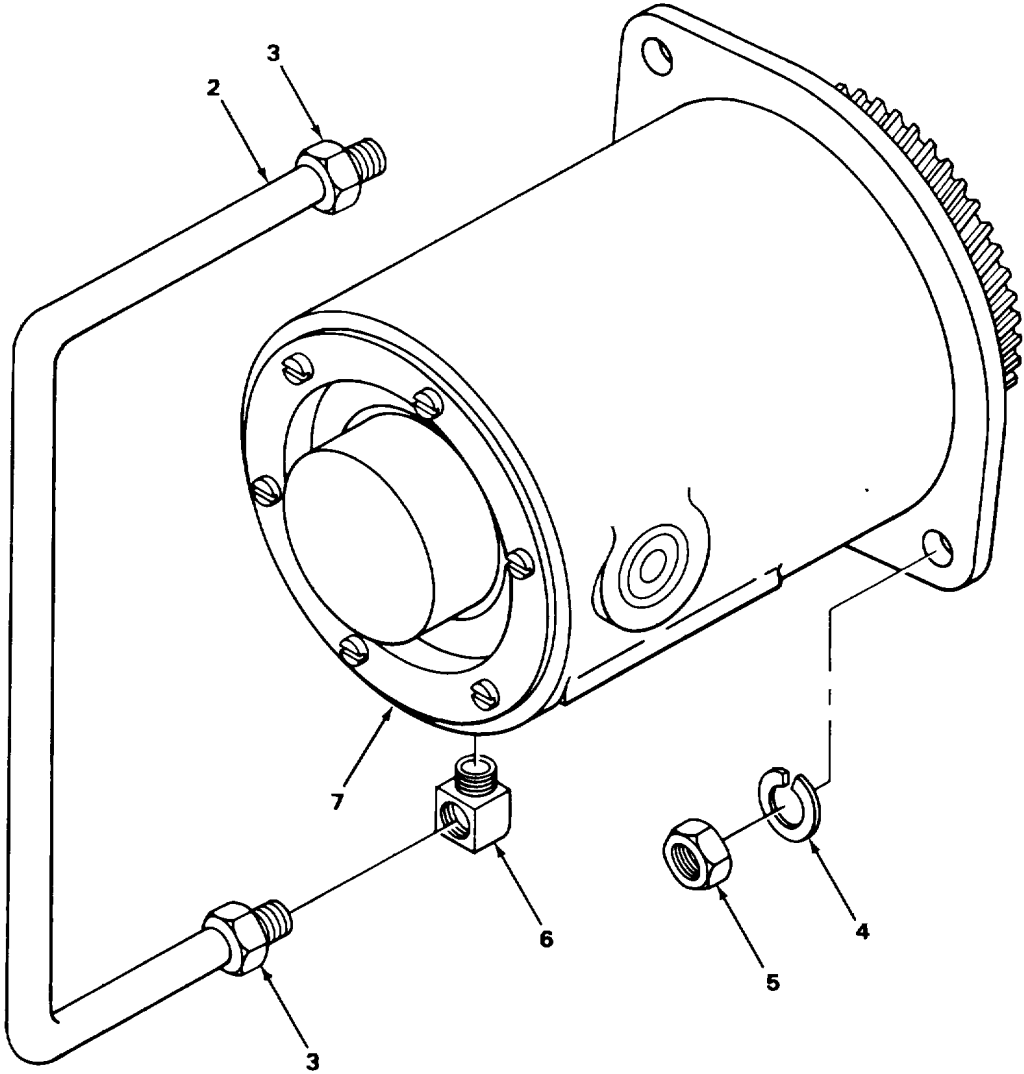

TA215732

FIGURE 78. CRANE GOVERNOR.

SECTION II

TM 5-3810-288-34P

(1) ILLUSTRATION		(2)	(3)	(4)	(5)	(6) DESCRIPTION	(7)	(8)
(a) FIG NO.	(b) ITEM NO.	SMR CODE	NATIONAL STOCK NUMBER	FSCM	PART NUMBER	USABLE ON CODE	U/M	QTY INC IN UNIT
						0308-ENGINE SPEED GOVERNOR AND CONTROLS		
78	1	XDOOO		64104	0151450	TUBE ASSEMBLY, OIL CRANKCASE TO GOVERNOR	EA	1
78	2	XBOZZ		64104	151450	.TUBE	EA	1
78	3	PAOZZ	4730-00-288-9390	56442	DX3590Z	.INVERTED, NUT	EA	2
78	4	PAOZZ	5310-00-261-7340	96906	MS35338-8	WASHER LOCK	EA	2
78	5	PAOZZ	5310-00-655-9544	96906	MS35690-604	NUT	EA	2
78	6	PAOZZ	4730-00-277-8269	89346	137420	ELBOW PIPE TO TUBE	EA	2
78	7	XDOFF		64104	R156292	GOVERNOR ASSEMBLY.....	EA	1

Change 1 177

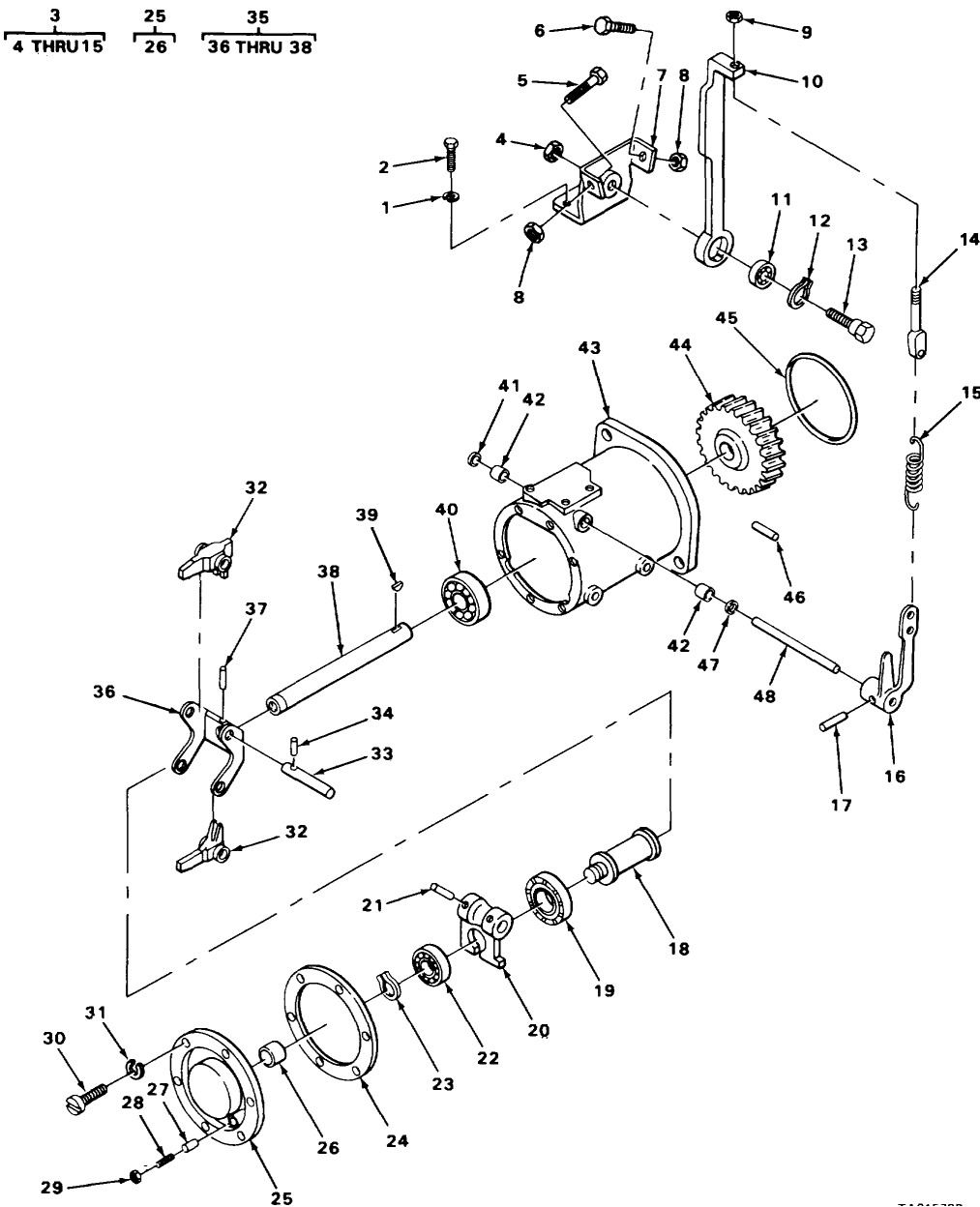

TA215733

FIGURE 79. CRANE GOVERNOR EXPLODED VIEW.

SECTION II

TM 5-3810-288-34P

(1) ILLUSTRATION		(2)	(3)	(4)	(5)	(6) DESCRIPTION	(7)	(8)
(a) FIG NO.	(b) ITEM NO.	SMR CODE	NATIONAL STOCK NUMBER	FSCM	PART NUMBER	USABLE ON CODE	U/M	QTY INC IN UNIT
						0308 (CONT)		
79	1	XDFZZ		64104	21051	.WASHER, LOCK LEVER ASSEMBLY MOUNTING ..	EA	2
79	2	PFFZZ	5305-00-451-1660	64104	21307	.SCREW, CAP, HEXAGON H LEVER ASSEMBLY	EA	2
79	3	PAFFF	2910-00-436-3144	64104	A161123A	.SPRING LEVER ASSEMB	EA	1
79	4	XDFZZ		64104	26980	..NUT, SELF-LOCKING	EA	1
79	5	XDFZZ		64104	21284	..SCREW, CAP, HEXAGON H.....	EA	1
79	6	PAFZZ	5305-00-451-1659	64104	21280	..SCREW, CAP HEXAGON H.....	EA	1
79	7	XDFZZ		64104	161171	..BRACKET, LEVER.....	EA	1
79	8	PAFZZ	5310-00-007-2923	64104	21173	..NUT, HEXAGON.....	EA	2
79	9	XDFZZ		64104	120666	..NUT ADJUSTING SCREW	EA	1
79	10	XDFZZ		64104	161123A	..LEVER, SPEED CONTROL.....	EA	1
79	11	XDFZZ		64104	85932	..BEARING, BALL.....	EA	1
79	12	XDFZZ		64104	159574A	..RING, RETAINING	EA	1
79	13	XDFZZ		64104	161172	..SCREW, PIVOT	EA	1
79	14	XDFZZ		64104	B4114C	..SCREW, ADJUSTING	EA	1
79	15	XDFZZ		64104	63668	..SPRING, HELICAL EXTE.....	EA	1
79	16	XDFZZ		64104	135431A	..LEVER, GOVERNOR	EA	1
79	17	XDFZZ		64104	26552	..PIN, SPRING	EA	1
79	18	PFFZZ	2990-00-364-8978	64104	B6255	..SHIFTER, GOVERNOR WE.....	EA	1
79	19	XDFZZ		64104	151400A	..COLLAR.....	EA	1
79	20	PAFZZ	2520-00-424-4724	64104	B6124	..SHIFTER, FORK	EA	1
79	21	XDFZZ		64104	26941	..PIN, LEVER.....	EA	2
79	22	PFFZZ	3110-00-157-0435	64104	B6090	..BEARING, THRUST	EA	1
79	23	PAFZZ	5365-00-597-4378	64104	B6274	..RING, RETAINING	EA	1
79	24	XDFZZ		64104	R6117	..GASKET, COVER	EA	1
79	25	XDFFF		64104	0B6115C	..COVER, GOVERNOR HOUS.....	EA	1
79	26	PFFZZ	5340-00-455-2745	64104	48722	..BEARING, SLEEVE.....	EA	1
79	27	PFFZZ	5310-00-193-9695	64104	19048	..WASHER.....	EA	1
79	28	XDFZZ		64104	B7355	..SCREW, BUMPER	EA	1
79	29	PFFZZ	5310-00-007-6081	64104	21187	..NUT, HEXAGON	EA	1

SECTION II

TM 5-3810-288-34P

(1) ILLUSTRATION		(2)	(3)	(4)	(5)	(6) DESCRIPTION	(7)	(8)
(a) FIG NO.	(b) ITEM NO.	SMR CODE	NATIONAL STOCK NUMBER	FSCM	PART NUMBER	USABLE ON CODE	U/M	QTY INC IN UNIT
						0308 (CONT)		
79	30	PFFZZ	5305-00-008-2072	64104	21127	.SCREW, MACHINE COVER MOUNTING	EA	5
79	31	PAFZZ	5310-00-431-7349	64104	21049	.WASHER, LOCK COVER MOUNTING	EA	5
79	32	XDFZZ		64104	B6101F	.WEIGHT, GOVERNOR.....	EA	2
79	33	XDFZZ		64104	B6122	.SHAFT, GOVERNOR WEIG.....	EA	2
79	34	XDFZZ		64104	26531	.PIN, SPRING.....	EA	2
79	35	PAFFF	2990-00-656-4990	64104	0B6145	.SHAFT ASSEMBLY.....	EA	1
79	36	XDFZZ		64104	B6127	.CARRIER	EA	1
79	37	XDFZZ		64104	26745	.PIN SPRING.....	EA	1
79	38	PAFZZ	2990-00-656-4990	64104	0B6145	.SHAFT.....	EA	1
79	39	XDFZZ		64104	21002	.KEY, WOODRUFF	EA	1
79	40	PFFZZ	3120-00-977-1198	96906	MS17795-81	.BEARING, BALL.....	EA	1
79	41	PAFZZ	5340-00-050-1593	96906	MS35648-5	.PLUG EXTENSION	EA	1
79	42	PAFZZ	3110-00-277-0529	60380	B6100HAS	.BEARING, ROLLER	EA	2
79	43	XDFZZ		64104	B6114S	.HOUSING, GOVERNOR	EA	1
79	44	PFFZZ	3020-00-006-6185	64104	135028	.GEAR, GOVERNOR.....	EA	1
79	45	PFFZZ	5330-00-443-1991	64104	118226D	.PACKING, PREFORMED.....	EA	1
79	46	XDFZZ		64104	26533	.PIN, SPRING	EA	1
79	47	PAFZZ	5330-00-202-5017	64104	85641	.SEAL, OIL.....	EA	1
79	48	XDFZZ		64104	B6126F	.SHAFT, GOVERNOR LEVE	EA	1
					180/(181 blank)			

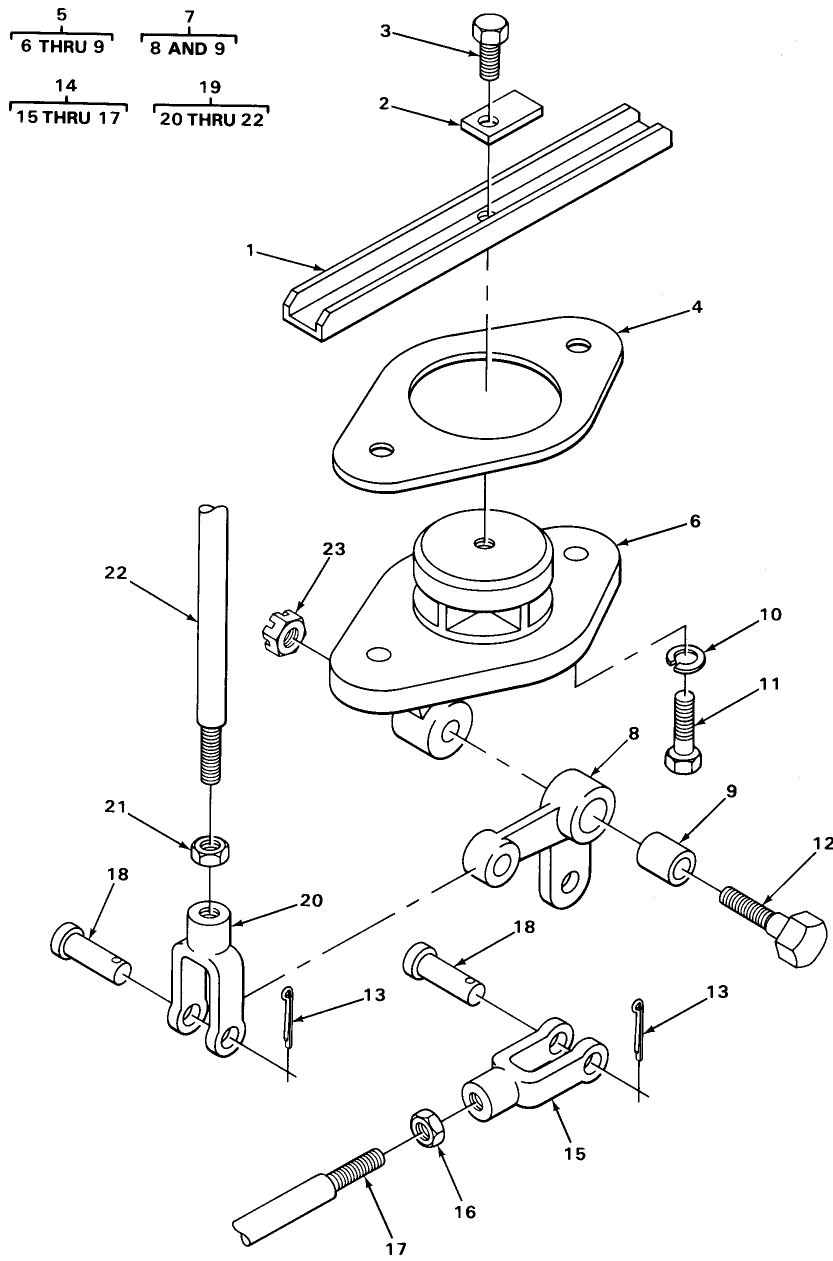

TA222729

FIGURE 80. CARRIER ENGINE GOVERNOR VERTICLE LINKAGE.

SECTION II

TM 5-3810-288-34P

(1) ILLUSTRATION		(2)	(3)	(4)	(5)	(6) DESCRIPTION	(7)	(8)
(a) FIG NO.	(b) ITEM NO.	SMR CODE	NATIONAL STOCK NUMBER	FSCM	PART NUMBER	USABLE ON CODE	U/M	QTY INC IN UNIT
						0308 (CONT)		
80	1	XDOZZ		64104	118616A	TROUGH, CARBURETOR	EA	1
80	2	XDOZZ		64104	155057	LOCK, TROUGH.....	EA	1
80	3	PAOZZ	5305-00-880-9796	64104	21271	SCREW, CAP, HEXAGON H.....	EA	1
80	4	PFOZZ	5330-00-367-4740	79150	25032	GASKET, BRACKET PART OF KIT P/N 900-252.....	EA	1
80	5	PFOFF	2990-00-986-1414	64104	A85071B	BRACKET ASSEMBLY.....	EA	1
80	6	XDOZZ		64104	80571B	.BRACKET.....	EA	1
80	7	XDOFF		64104	080569C	.BELLCRANK ASSEMBLY	EA	1
80	8	XDOZZ		64104	80569C	.BELLCRANK	EA	1
80	9	PAOZZ	3120-00-386-2453	64104	76830	.BEARING, SLEEVE.....	EA	1
80	10	PAOZZ	5310-00-209-0965	96906	MS35338-47	WASHER, LOCK BRACKET MOUNTING	EA	2
80	11	PAOZZ	5305-00-071-1786	96906	MS90728-85	SCREW, CAP, HEXAGON H BRACKET MOUNTING	EA	2
80	12	XDOZZ		64104	78755	STUD PIVOT	EA	1
80	13	PFOZZ	5315-00-842-3044	96906	MS24655-283	PIN, COTTER.....	EA	4
80	14	XBOFF		64104	00118133	ROD GOVERNOR.....	EA	1
80	15	PFOZZ	5340-00-246-6008	64104	80415B	.CLEVIS ROD END.....	EA	2
80	16	PAOZZ	5310-00-660-2649	96906	MS35690-424	.NUT, HEXAGON.....	EA	2
80	17	PFOZZ	2990-00-354-4051	64104	0118133	.ROD THREADED	EA	1
80	18	XBOZZ		64104	B6667B	PIN	EA	4
80	19	XBOFF		64104	AB5072	ROD.....	EA	1
80	20	PFOZZ	5340-00-246-6008	64104	804158	.CLEVIS, ROD END.....	EA	1
80	21	PAOZZ	5310-00-660-2649	96906	MS35690-424	.NUT, HEXAGON	EA	2
80	22	XDOZZ		64104	85072	.ROD THREADED	EA	1
80	23	XDOZZ		64104	B2838	NUT,CASTLE	EA	1

Change 1 183

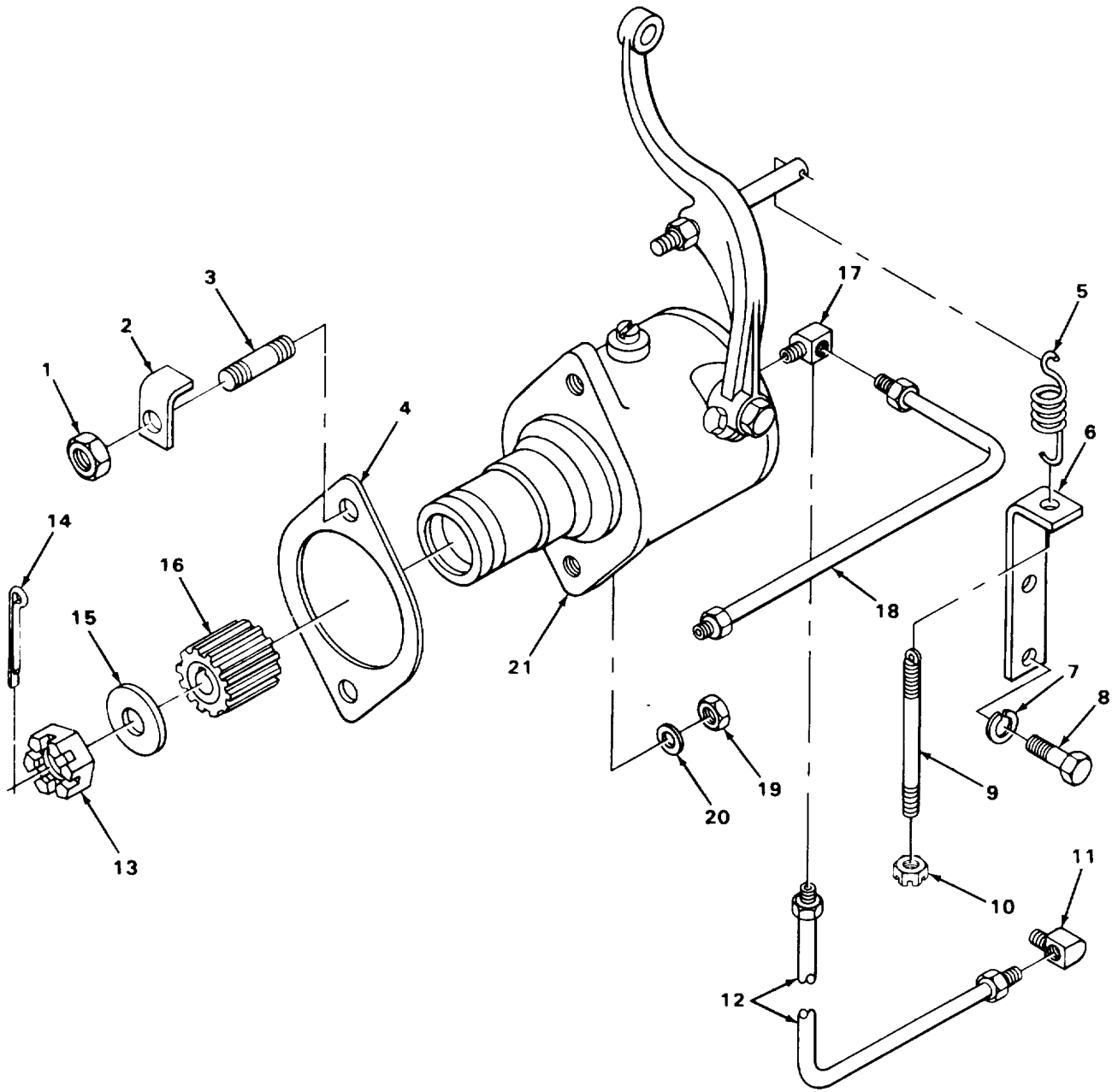

TA215730

FIGURE 81. CARRIER ENGINE GOVERNOR AND LINKAGE.

SECTION II

TM 5-3810-288-34P

(1) ILLUSTRATION		(2)	(3)	(4)	(5)	(6) DESCRIPTION	(7)	(8)
(a) FIG NO.	(b) ITEM NO.	SMR CODE	NATIONAL STOCK NUMBER	FSCM	PART NUMBER	USABLE ON CODE	U/M	QTY INC IN UNIT
						0308 (CONT)		
81	1	PAOZZ	5310-00-725-7382	96906	MS35690-624	NUT, HEXAGON.....	EA	1
81	2	XDOZZ		64104	74337	CLAMP, MOUNTING GOVERNOR.....	EA	1
81	3	PFOZZ	5307-00-367-4654	64104	B3715	STUD, PLAIN.....	EA	1
81	4	PFOZZ	5330-00-618-1323	64104	119301	GASKET, GOVERNOR PART OF KIT P/N 900-252....	EA	1
81	5	XBOZZ		64104	7687A	SPRING GOVERNOR	EA	1
81	6	XDOZZ		64104	118352	BRACKET, ANGLE.....	EA	1
81	7	PAOZZ	5310-00-261-7340	96906	MS35338-8	WASHER, LOCK BRACKET MOUNTING	EA	2
81	8	PAOZZ	5305-01-010-2362	96906	MS18154-59	SCREW, CAP, HEXAGON H BRACKET MOUNTING	EA	2
81	9	XBOZZ		64104	B34114A	SCREW ADJUSTING, GOVERNOR.....	EA	1
81	10	XDOZZ		64104	120666	NUT SLOTTED.....	EA	1
81	11	XDOZZ		79470	100-40204	ELBOW, TUBE GOVERNOR AND ENGINE.....	EA	2
81	12	XDOZZ		64104	0120141	TUBE, OIL GOVERNOR DRAIN.....	EA	1
81	13	XDOZZ		64104	B2960A	NUT, CASTLE	EA	1
81	14	PAOZZ	5315-00-011-9120	96906	M524665-287	PIN, COTTER.....	EA	1
81	15	XDOZZ		64104	118697	WASHER, FLAT	EA	1
81	16	PAOZZ	3020-00-429-4025	64104	0145219	GEAR, GOVERNOR.....	EA	1
81	17	PFOZZ	4730-00-014-3343	72582	9432245	ELBOW, TUBE GOVERNOR AND ENGINE.....	EA	2
81	18	PAOZZ	2805-00-429-4011	64104	0118204	LINE ASSEMBLY ENGINE TO GOVERNOR	EA	1
81	19	PAOZZ	5310-00-045-1063	24617	451063	NUT ,SELF-LOCKING, HE	EA	1
81	20	PFOZZ	5310-01-135-3995	64104	B221	WASHER, FLAT	EA	1
81	21	PAOFF	2990-00-354-4071	64104	C145062B	GOVERNOR ASSEMBLY	EA	1

Change 1 185

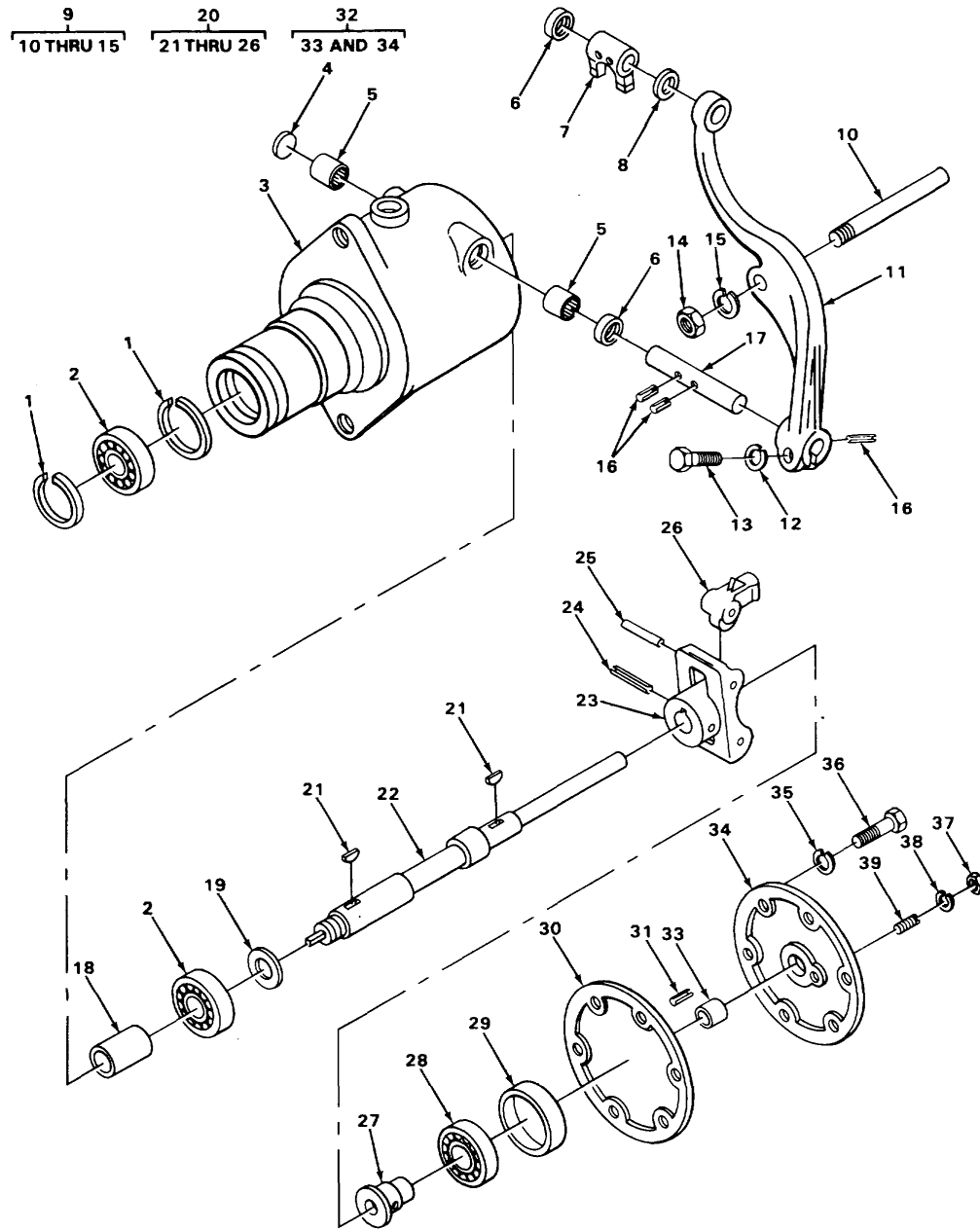

FIGURE 82. CARRIER ENGINE GOVERNOR EXPLODED VIEW

TA215731

SECTION II

TM 5-3810-288-34P

(1) ILLUSTRATION		(2)	(3)	(4)	(5)	(6) DESCRIPTION	(7)	(8)
(a) FIG NO.	(b) ITEM NO.	SMR CODE	NATIONAL STOCK NUMBER	FSCM	PART NUMBER	USABLE ON CODE	U/M	QTY INC IN UNIT
						0308 (CONT)		
82	1	PAFZZ	5365-00-598-1127	64104	48919A	.RING, RETAINING	EA	2
82	2	XDFZZ		29337	5203	.BEARING, BALL	EA	2
82	3	XDFZZ		64104	145062B	.HOUSING	EA	1
82	4	PAFZZ	5340-00-050-1593	96906	MS35648-5	.PLUG, EXPANSION	EA	1
82	5	PAFZZ	3110-00-277-0529	60380	B6100HAS	.BEARING, NEEDLE	EA	2
82	6	PAFZZ	5330-00-059-5899	96906	MS51001-3-3	.SEAL, OIL SHAFT	EA	2
82	7	PFFZZ	3040-00-354-4313	64104	140176	.LEVER, SHIFTING	EA	1
82	8	PFFZZ	,5310-00-531-8777	94144	236-1062P1	.WASHER, FLAT	EA	5
82	9	XDFFF		64104	01451318	.LEVER, GOVERNOR	EA	1
82	10	XDFZZ		64104	118353	..STUD, LEVER	EA	1
82	11	PFFZZ	2805-00-018-2823	64104	1451318	..LEVER, GOVERNOR	EA	1
82	12	PFFZZ	5310-00-407-9566	96906	MS35338-45	..WASHER, LOCK	EA	1
82	13	PAFZZ	5306-00-225-8498	96906	MS90725-33	..SCREW, CAP, HEXAGON	EA	1
82	14	PAFZZ	5310-00-655-9544	96906	MS35690-604	..NUT, HEXAGON.....	EA	1
82	15	PAFZZ	5310-00-261-7340	96906	MS35338-8	..WASHER, LOCK	EA	1
82	16	XDFZZ		64104	26552	.PIN SPRING	EA	3
82	17	XDFZZ		64104	118134	.SHAFT, LEVER	EA	1
82	18	PFFZZ	2990-00-371-5786	64104	48920	.SPACER, BEARING	EA	1
82	19	XDFZZ		64104	48922	.SPACER, CARRIER	EA	1
82	20	PFFFF	2990-00-710-6542	64104	00145138A	.SHAFT.....	EA	1
82	21	XDFZZ		12570	21005	..KEY, WOODRUFF	EA	2
82	22	PFFZZ	2990-00-429-4190	64104	145138A	..SHAFT, DRIVE	EA	1
82	23	XDFZZ		64104	140518	..CARRIER	EA	1
82	24	PFFZZ	5315-01-118-2240	64104	26583	..PIN, SPRING	EA	1
82	25	PAFZZ	5315-00-354-4300	64104	140089	..PIN, STRAIGHT, HEADLE	EA	2
82	26	XDFZZ		64104	140159H	..WEIGHT GOVERNOR.....	EA	2
82	27	PFFZZ	2990-00-367-4794	64104	76621A	.SHIFTER	EA	1
82	28	XDFZZ		21933	7202S	.BEARING, THRUST	EA	1
82	29	PFFZZ	2990-00-367-4787	64104	78046	.RETAINER BEARING.....	EA	1

Change 1 187

SECTION II

TM 5-3810-288-34P

(1) ILLUSTRATION		(2)	(3)	(4)	(5)	(6) DESCRIPTION	(7)	(8)
(a) FIG NO.	(b) ITEM NO.	SMR CODE	NATIONAL STOCK NUMBER	FSCM	PART NUMBER	USABLE ON CODE	U/M	QTY INC IN UNIT
						0308 (CONT)		
82	30	KFFZZ		64104	48578A	.GASKET, COVER PART OF KIT P/N 900-252	EA	1
82	31	XDFZZ		64104	26737	.PIN, SPRING	EA	1
82	32	XDFFF		64104	048919A	.COVER ASSEMBLY	EA	1
82	33	XDFZZ		64104	16005A	..BEARING, SLEEVE	EA	1
82	34	XDFZZ		64104	48918A	..COVER, GOVERNOR	EA	1
82	35	PFFZZ	5310-00-582-5965	96906	MS35338-44	.WASHER, LOCK COVER ASSEMBLY MOUNTING .	EA	6
82	36	PAFZZ	5305-00-068-0502	96906	MS90725-6	.SCREW, CAP, HEXAGON H COVER ASSEMBLY ... MOUNTING	EA	6
82	37	XDFZZ		64104	79349	.NUT, HEXAGON BUMPER.....	EA	1
82	38	PAFZZ	5310-00-193-9695	64104	19048	.WASHER BUMPER.....	EA	1
82	39	XDFZZ		64104	86985	.SCREW, BUMPER	EA	1
188/(189 blank)								

3
4 THRU 8

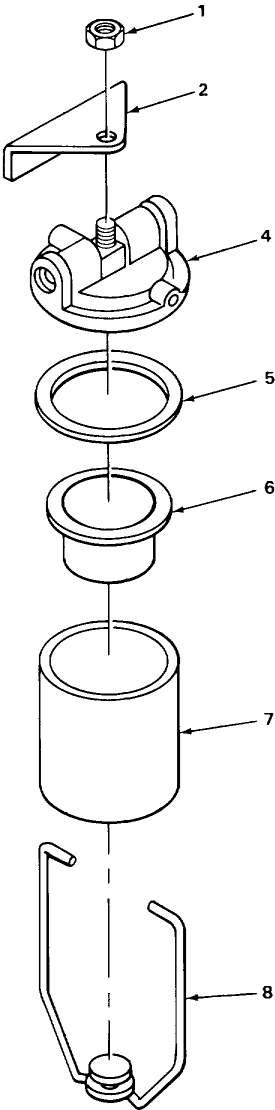

TA215735

FIGURE 83. CARRIER FUEL FILTER

SECTION II

TM 5-3810-288-34P

(1) ILLUSTRATION		(2)	(3)	(4)	(5)	(6) DESCRIPTION	(7)	(8)
(a) FIG NO.	(b) ITEM NO.	SMR CODE	NATIONAL STOCK NUMBER	FSCM	PART NUMBER	USABLE ON CODE	U/M	QTY INC IN UNIT
						0309-FUEL FILTERS		
83	1	XDOZZ		27315	2061V007	NUT, HEXAGON, JAM.....	EA	1
83	2	XDOZZ		27315	816T821	BRACKET, FILTER	EA	1
83	3	PFOOO		96906	MS51087	FILTER, FUEL	EA	1
83	4	XAOZZ		70040	854915	.HEAD, FILTER	EA	1
83	5	PAOZZ	5330-00-895-3253	70040	854390	.GASKET, ELEMENT	EA	1
83	6	PAOZZ	2910-00-652-4446	70040	854347	.ELEMENT.....	EA	1
83	7	PAOZZ	2910-00-374-3580	70040	854253	.BOWL.....	EA	1
83	8	XAOZZ		70040	854254	.BAIL.....	EA	1

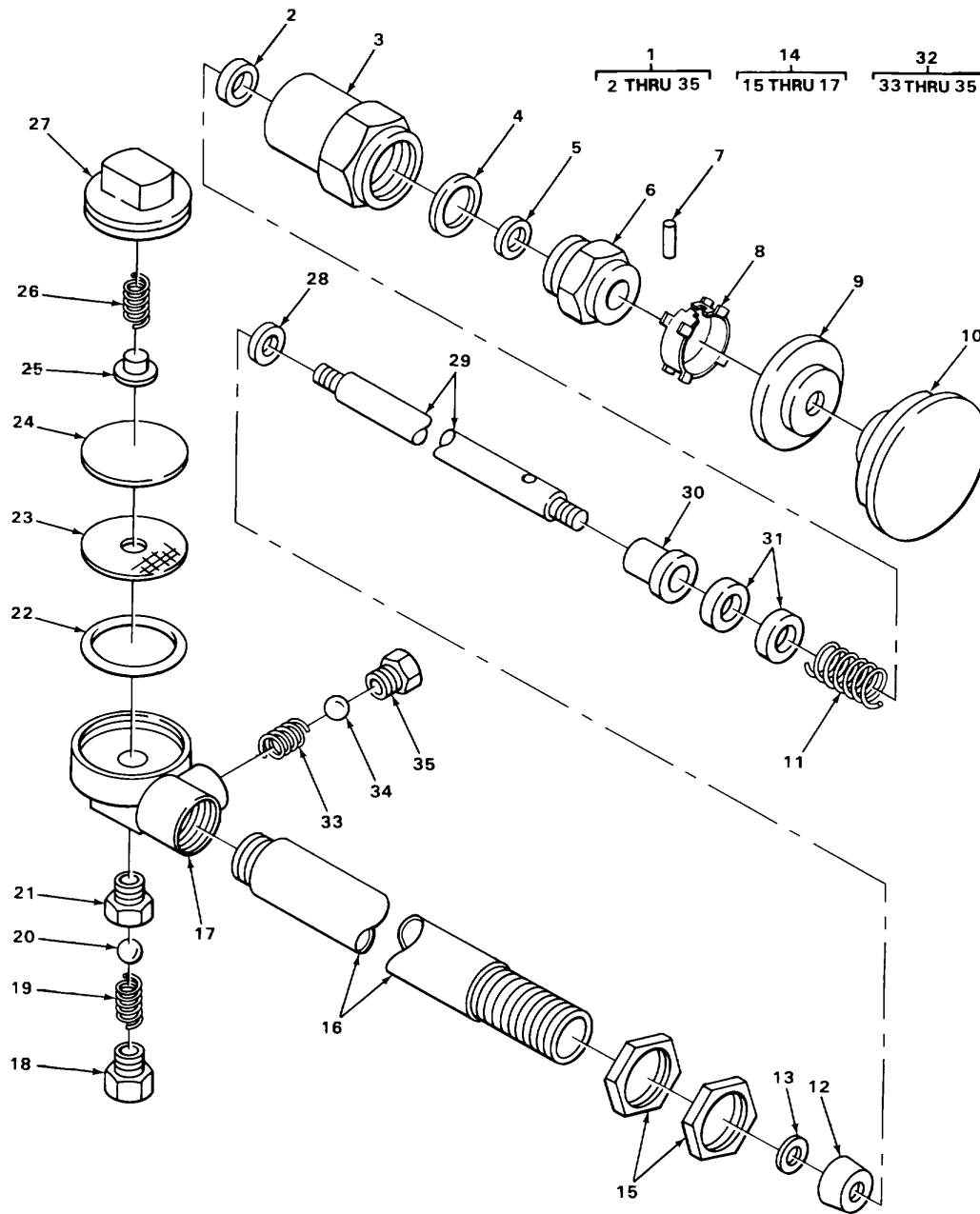

FIGURE 84. CARRIER FUEL PRIMER PUMP ASSEMBLY

SECTION II

TM 5-3810-288-34P

(1) ILLUSTRATION		(2)	(3)	(4)	(5)	(6) DESCRIPTION	(7)	(8)
(a) FIG NO.	(b) ITEM NO.	SMR CODE	NATIONAL STOCK NUMBER	FSCM	PART NUMBER	USABLE ON CODE	U/M	QTY INC IN UNIT
						0311-ENGINE STARTING AIDS		
84	1	PAOOO	2910-00-886-9539	19207	5702557	INSTALLATION KIT PRIMER PUMP	EA	1
84	2	XDOZZ		18163	APR7659	.GLAND, PACKING	EA	1
84	3	PFOZZ	2910-00-421-9670	18163	CPR7651	.BONNET.....	EA	1
84	4	PFOZZ	5330-00-482-6982	18163	AX1207-6	.GASKET, BONNET	EA	1
84	5	PFOZZ	5330-00-472-5436	18163	APR7663	.RING, WIPER.....	EA	1
84	6	XAOZZ		18163	CPR7658	.NUT, LOCKING	EA	1
84	7	XAOZZ		18163	APR7655	.PIN, LOCKING.....	EA	1
84	8	PFOZZ	5340-00-451-1610	18163	APR7657	.CLIP	EA	1
84	9	XAOZZ		18163	APR3-66	.WASHER, PLUNGER LOCKING	EA	1
84	10	XAOZZ		18163	APR22-4	.HANDLE	EA	1
84	11	PFOZZ	5360-00-482-2955	18163	APR7656	.SPRING, HELICAL	EA	1
84	12	XAOZZ		18163	BPR3-5	.CUP, PLUNGER.....	EA	1
84	13	PAOZZ	5310-00-524-5634	18163	APR3-6	.WASHER, FLAT	EA	1
84	14	XAOOO		18163	CPR5340	.BODY ASSEMBLY	EA	1
84	15	XAOZZ		18163	APR3-19	.NUT, LOCK.....	EA	2
84	16	XAOZZ		18163	APR4-9	.BARREL	EA	1
84	17	XAOZZ		18163	CPR5337	.BODY	EA	1
84	18	XAOZZ		18163	APR3-14	.PLUG, CHECK	EA	1
84	19	PFOZZ	5360-00-448-4714	18163	APR3-13	.SPRING, HELICAL	EA	1
84	20	XAOZZ		18163	APR3-12	.BALL.....	EA	1
84	21	XAOZZ		18163	CPR8819	.CONNECTOR, OUTLET	EA	1
84	22	XBOZZ		18163	APR3-23	.GASKET, DIAPHRAGM.....	EA	1
84	23	XAOZZ		18163	APR8-27	.SCREEN	EA	1
84	24	XBOZZ		18163	BPR3-22	.DIAPHRAGM	EA	1
84	25	PFOZZ	5340-00-444-2037	18163	APR3-21	.GUIDE	EA	1
84	26	XBOZZ		18163	APR6857	.SPRING, HELICAL	EA	1
84	27	PFOZZ	2910-00-096-8453	18163	CPR3-24	.CAP, DIAPHRAGM.....	EA	1
84	28	XAOZZ		18163	APR3-4	.WASHER.....	EA	1
84	29	PFOZZ	3040-00-444-2036	18163	CPR7653	.STEM.....	EA	1

Change 1 193

SECTION II

TM 5-3810-288-34P

(1) ILLUSTRATION		(2)	(3)	(4)	(5)	(6) DESCRIPTION	(7)	(8)
(a) FIG NO.	(b) ITEM NO.	SMR CODE	NATIONAL STOCK NUMBER	FSCM	PART NUMBER	USABLE ON CODE	U/M	QTY INC IN UNIT
						0311 (CONT)		
84	30	XAOZZ		18163	APR22-4A	.INSERT, HANDLE	EA	1
84	31	XAOZZ		18163	APR7654	.RING, VEE	EA	2
84	32	XBOOO		18163	APR8818	.INTAKE CONNECTOR AS	EA	1
84	33	XBOZZ		18163	APR20-13	..SPRING, HELICAL	EA	1
84	34	XAOZZ		18163	APR3-12	..BALL.....	EA	1
84	35	XAOZZ		18163	CPR8817	..CONNECTOR	EA	1
194/(195 blank)								

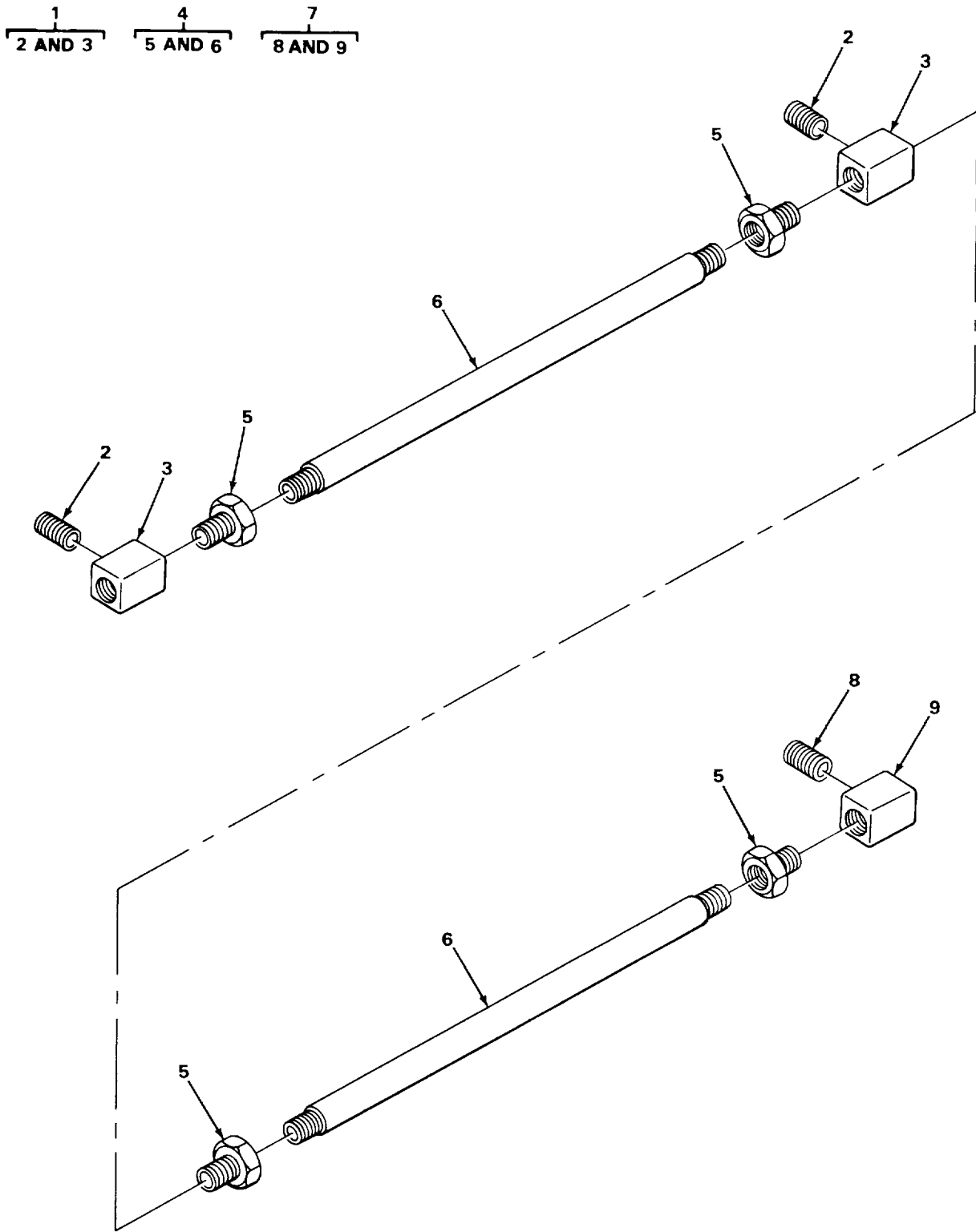

FIGURE 85. CRANE FUEL PRIMER LINES AND FITTINGS.
196

TA15738

SECTION II

TM 5-3810-288-34P

(1) ILLUSTRATION		(2)	(3)	(4)	(5)	(6) DESCRIPTION	(7)	(8)
(a) FIG NO.	(b) ITEM NO.	SMR CODE	NATIONAL STOCK NUMBER	FSCM	PART NUMBER	USABLE ON CODE	U/M	QTY INC IN UNIT
						0311(CONT)		
85	1	PFOOO	4730-00-887-5619	64104	A155881	TEE ASSEMBLY, PRIMER.....	EA	2
85	2	PAOZZ	2930-00-363-1699	64104	73062	.NOZZLE, SPRAY	EA	2
85	3	XAOZZ		64104	155881	.TEE	EA	2
85	4	XBOOO		64104	076483U	TUBE ASSEMBLY SPRAY	EA	2
85	5	PFOZZ	4730-00-288-9385	64104	73016D	.NUT, TUBE.....	EA	2
85	6	XAOZZ		64104	76483U	.TUBE, COPPER.....	EA	1
85	7	PFOOO	2910-00-803-4038	64104	A155880	ELBOW ASSEMBLY PRIM.....	EA	1
85	8	PAOZZ	2930-00-363-1699	64104	73062	.NOZZLE, SPRAY	EA	1
85	9	XBOZZ		64104	15580	.ELBOW	EA	1

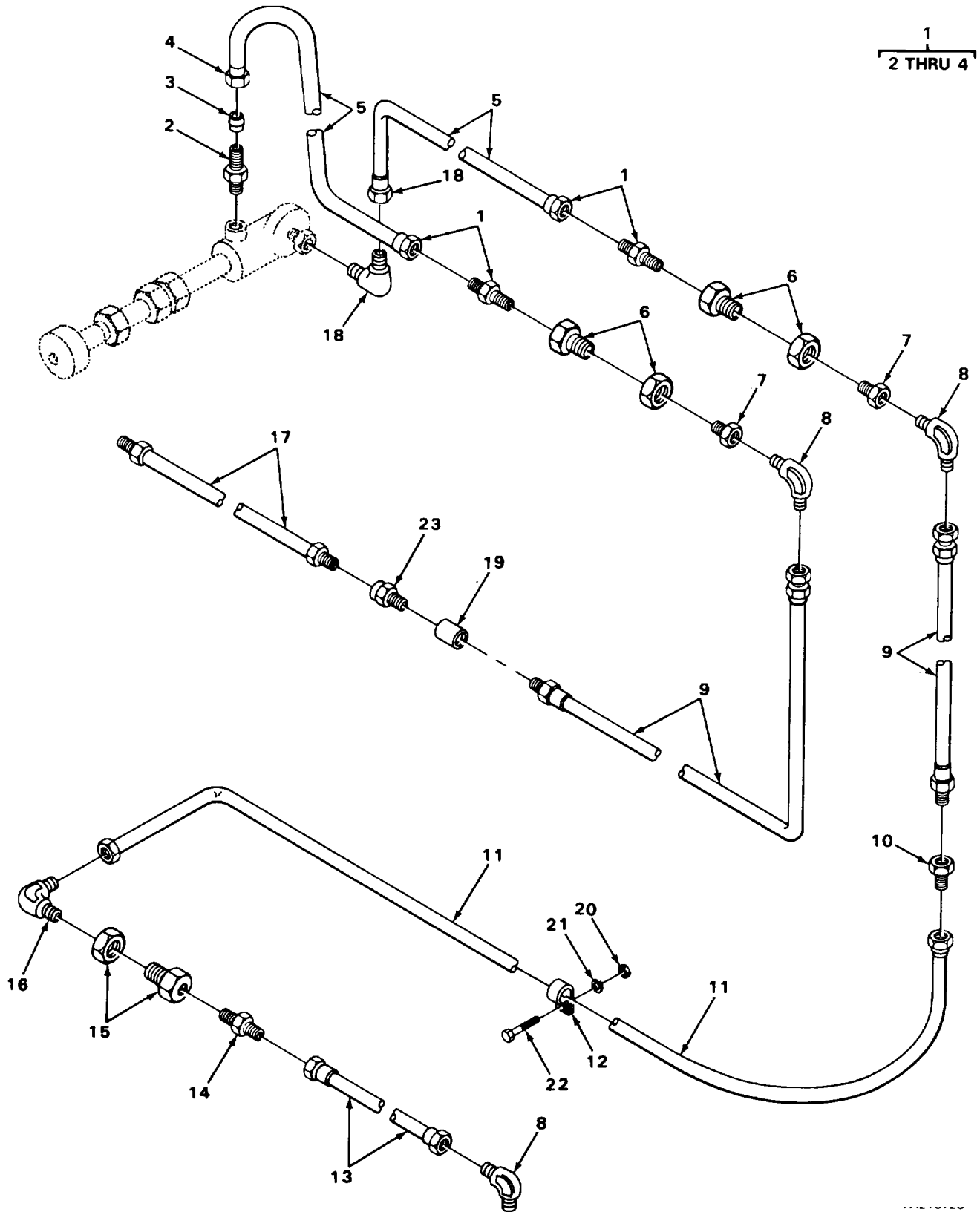

TA215728

FIGURE 86. CARRIER FUEL PRIMER LINES AND FITTINGS.

SECTION II

TM 5-3810-288-34P

(1) ILLUSTRATION		(2)	(3)	(4)	(5)	(6)	(7)	(8)
(a) FIG NO.	(b) ITEM NO.	SMR CODE	NATIONAL STOCK NUMBER	FSCM	PART NUMBER	DESCRIPTION USABLE ON CODE	U/M	QTY INC IN UNIT
						0311(CONT)		
86	1	PFOOO	4730-00-289-1924	06853	205418	ADAPTER, STRAIGHT PIPE TO TUBE	EA	3
86	2	XDOZZ		06853	201410	.BODY, ADAPTER.....	EA	3
86	3	PAOZZ	4730-00-293-7108	96906	MS39197-3	.SLEEVE, COMPRESSION	EA	3
86	4	PAOZZ	4730-00-278-8825	96906	MS39196-3	.NUT, TUBE.....	EA	3
86	5	MOOZZ		27315	17-8100N1936	TUBE MANUFACTURE FROM NSN 4710-00-420-7708	EA	2
86	6	PFOZZ	4730-00-278-6318	06853	221204	COUPLING, PIPE.....	EA	2
86	7	XDOZZ		27315	44Z210D1	REDUCER, BUSHING.....	EA	2
86	8	PFOZZ	4730-00-647-3207	96906	MS51504A4	ELBOW	EA	3
86	9	XDOZZ		27315	44Z1055D1	HOSE ASSEMBLY	EA	2
86	10	PFOZZ	4730-00-278-4357	79470	68X4	ADAPTER, STRAIGHT PIPE TO TUBE	EA	1
86	11	MOOZZ		27315	820T445D1	TUBE, PRIMER MANUFACTURE FROM	EA	1
						NSN 4710-00-420-7708.....		
86	12	PFOZZ	5340-00-740-9401	06853	232823	CLAMP, TUBE.....	EA	2
86	13	PAOZZ	4720-00-442-9839	27315	820P311D4	HOSE	EA	1
86	14	PFOZZ	4730-00-995-1559	96906	MS51500A6	ADAPTER PIPE TO TUBE	EA	1
86	15	PFOZZ	4730-00-278-6319	06853	205465	COUPLING, TUBE.....	EA	1
86	16	PAOZZ	4730-00-068-6616	96906	MS39171-15	ELBOW, PIPE TO TUBE	EA	1
86	17	XDOZZ		64140	A41936	TUBE, SPRAYER FRONT AND REAR	EA	1
86	18	PFOZZ	4730-00-287-1766	79470	69X4	ELBOW, PIPE TO TUBE	EA	1
86	19	XDOZZ		27315	2406V001	COUPLING, PIPE.....	EA	1
86	20	PAOZZ	5310-00-763-0040	27315	2045V001	NUT, HEXAGON CLAMP MOUNTING	EA	2
86	21	PAOZZ	5310-00-582-5965	96906	MS35338-44	WASHER, LOCK CLAMP MOUNTING	EA	2
86	22	XDOZZ		27315	086V114	SCREW, MACHINE CLAMP MOUNTING.....	EA	2
86	23	XBOZZ		79470	200X3	ADAPTER PIPE TO TUBE	EA	1

Change 1 199

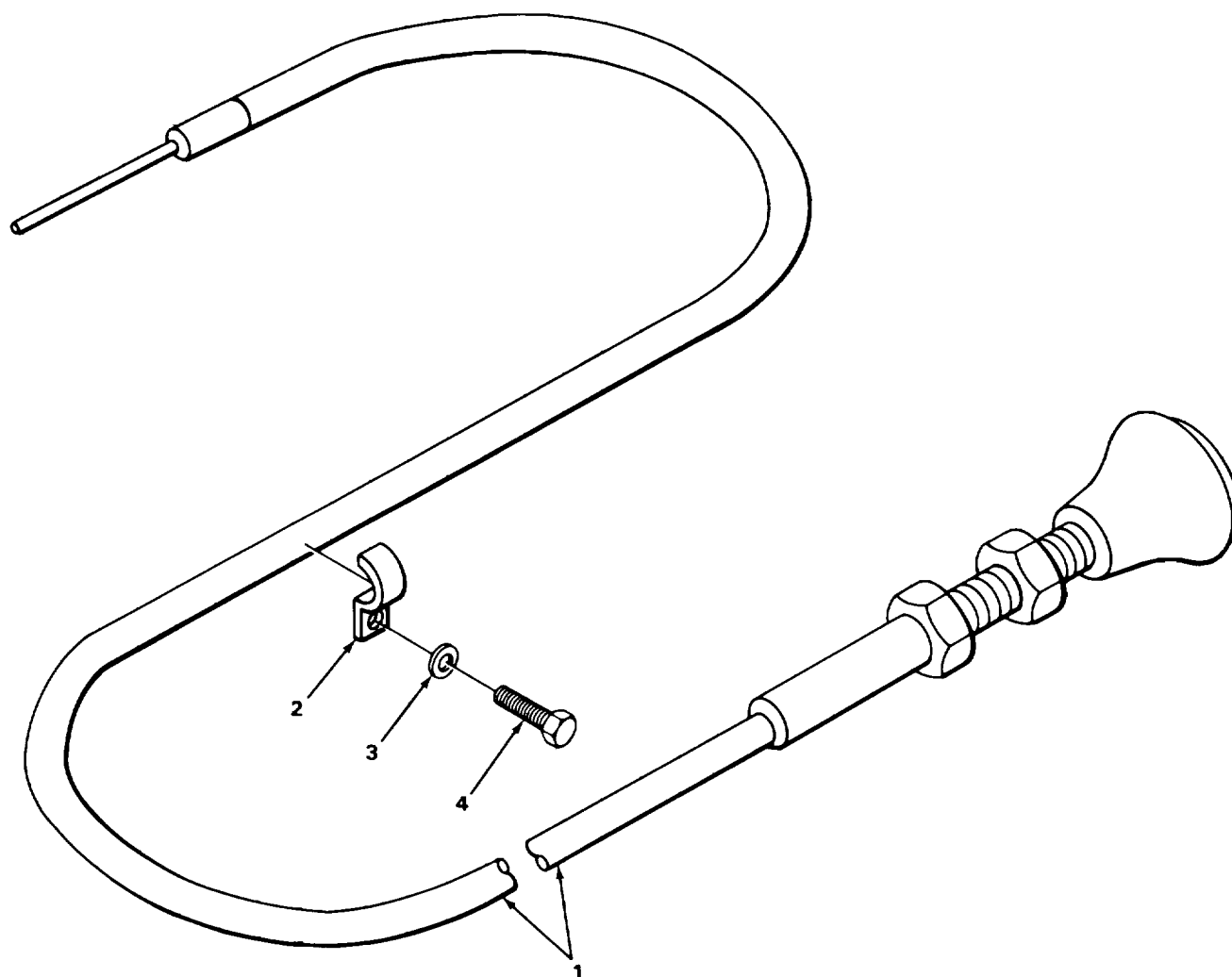

TA215739

FIGURE 87. CRANE CHOKE CONTROL ASSEMBLY.
200

SECTION II

TM 5-3810-288-34P

(1) ILLUSTRATION		(2)	(3)	(4)	(5)	(6) DESCRIPTION	(7)	(8)
(a) FIG NO.	(b) ITEM NO.	SMR CODE	NATIONAL STOCK NUMBER	FSCM	PART NUMBER	USABLE ON CODE	U/M	QTY INC IN UNIT
						0312-ACCELERATOR. THROTTLE OR CHOKE CONTROLS		
87	1	PFOZZ	2990-00-350-9170	80523	3D1111-1108- 212-216	CONTROL ASSEMBLY, PU	EA	1
87	2	PFOZZ	5975-00-410-0113	59730	TC15	CLAMP CLAMP MOUNTING	EA	3
87	3	PFOZZ	5310-00-407-9566	96906	MS35338-45	WASHER CLAMP MOUNTING	EA	3
87	4	PAOZZ	5306-00-225-8499	96906	MS90725-34	BOLT, MACHINE CLAMP MOUNTING.....	EA	3

Change 1 201

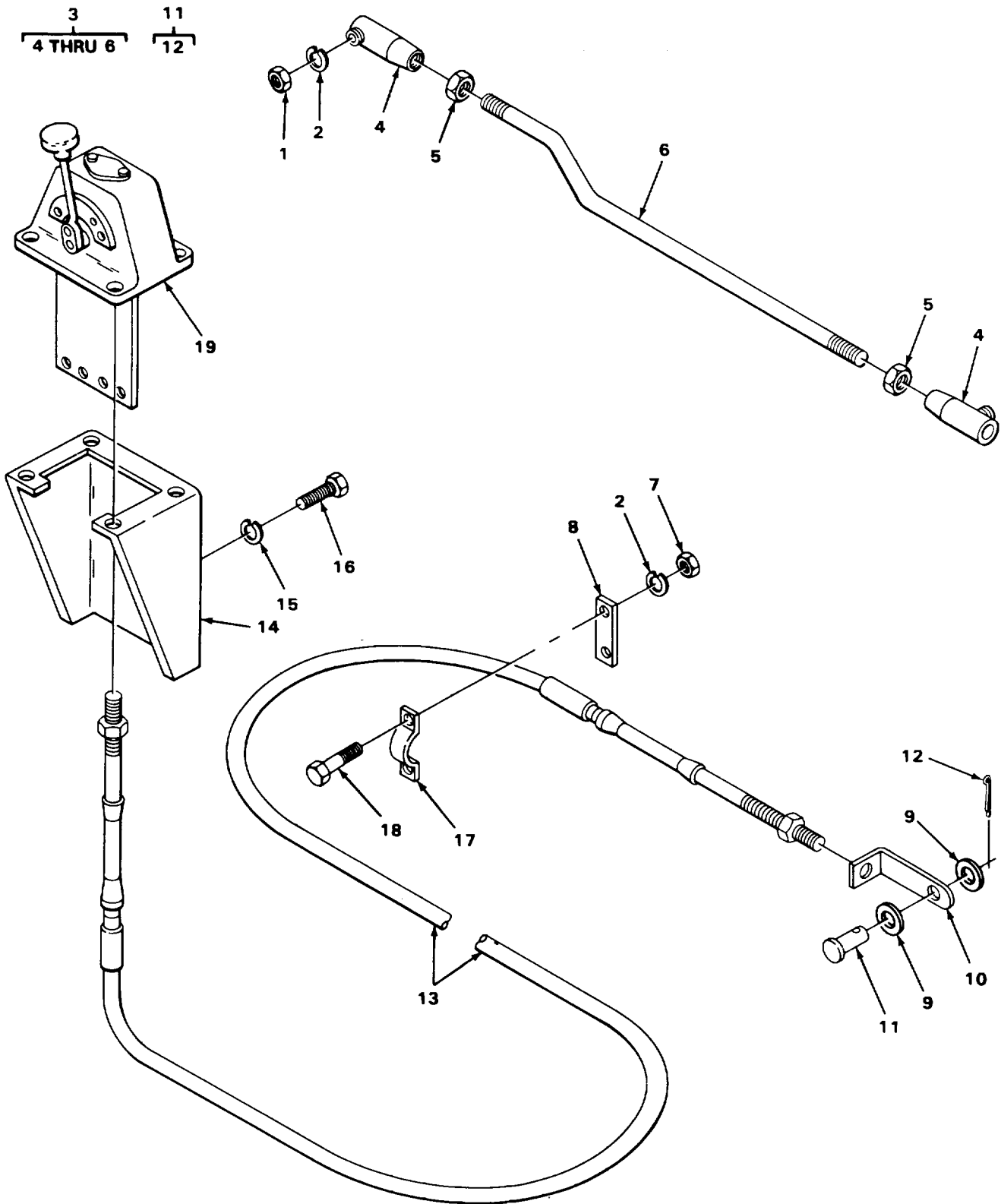

TA215740

FIGURE 88. CRANE THROTTLE ASSEMBLY.
202

SECTION II

TM 5-3810-288-34P

(1) ILLUSTRATION		(2)	(3)	(4)	(5)	(6)	(7)	(8)
(a) FIG NO.	(b) ITEM NO.	SMR CODE	NATIONAL STOCK NUMBER	FSCM	PART NUMBER	DESCRIPTION USABLE ON CODE	U/M	QTY INC IN UNIT
						0312(CONT)		
88	1	PFOZZ	5310-00-934-9751	96906	MS35650-302	NUT, PLAIN HEXAGON THROTTLE ROD ASSEMBLY MOUNTING	EA	2
88	2	PFOZZ	5310-00-045-3296	96906	MS35338-43	WASHER, LOCK CLAMP MOUNTING THROTTLE ROD ASSEMBLY MOUNTING	EA	4
88	3	XBOOO		64104	A73953U	THROTTLE ROD ASSEMB	EA	1
88	4	PFOZZ	2805-00-308-7622	64104	80755	.BALL JOINT	EA	2
88	5	PFOZZ	5310-00-964-3597	64104	21177	.NUT, HEXAGAON	EA	2
88	6	XBOZZ		64104	73953U	.ROD, THROTTLE	EA	1
88	7	XBOZZ		27315	2036V005	NUT, PLAIN HEXAGON CLAMP MOUNTING	EA	2
88	8	PAOZZ	5365-00-168-7193	41625	A31538	SHIM, CLAMP	EA	1
88	9	XDOZZ		27315	3612V002	WASHER, FLAT	EA	2
88	10	XBOZZ		27315	6T2167	LINK, CONNECTING	EA	1
88	11	PFOZZ	5315-01-214-4820	71177	32	PIN, STR, HEADED	EA	1
88	12	XBOZZ		27315	19T3650D2	.PIN, COTTER	EA	1
88	13	PFOZZ	3040-01-170-2398	41625	D032377-3-240	SHAFT, DRIVE, FLEIBLE	EA	1
88	14	XBOZZ		27315	16P2810	SUPPORT	EA	1
88	15	XDOZZ		27315	3615V009	WASHER, LOCK SUPPORT MOUNTING	EA	3
88	16	XDOZZ		27315	0860V144	SCREW, MACHINE SUPPORT MOUNTING	EA	3
88	17	XBOZZ		41625	A32010	CLAMP	EA	1
88	18	PFOZZ	5305-00-009-5705	27315	0860V080	SCREW, MACHINE, ROUND CLAMP MOUNTING	EA	2
88	19	PAOOO	2910-00-403-5504	41625	D44660	THROTTLE ASSEMBLY	EA	1

Change 1 203

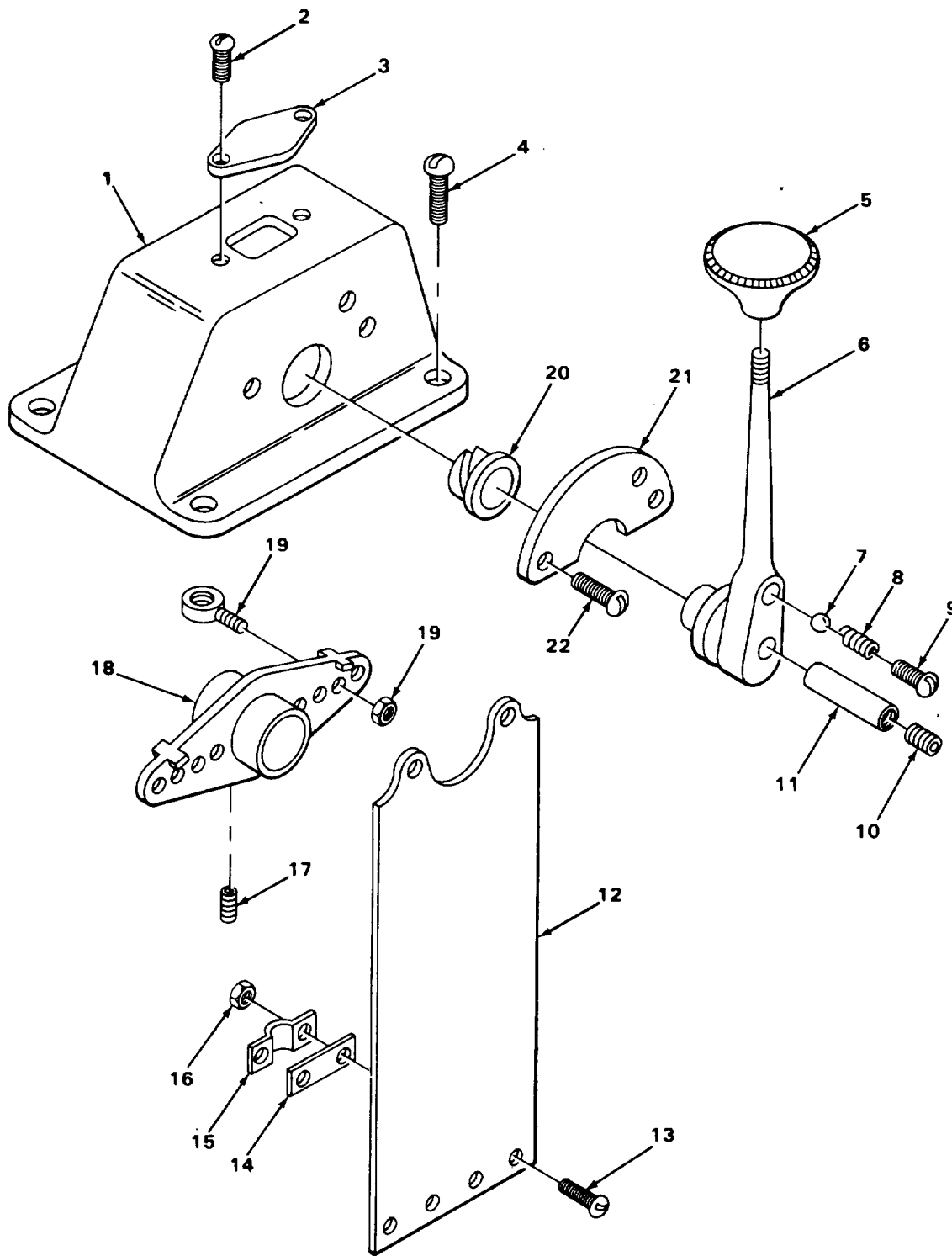

TA215741

FIGURE 89. CRANE THROTTLE ASSEMBLY EXPLODED VIEW.

SECTION II

TM 5-3810-288-34P

(1) ILLUSTRATION		(2)	(3)	(4)	(5)	(6)	(7)	(8)
(a) FIG NO.	(b) ITEM NO.	SMR CODE	NATIONAL STOCK NUMBER	FSCM	PART NUMBER	DESCRIPTION USABLE ON CODE	U/M	QTY INC IN UNIT
						0312(CONT)		
89	1	XAOZZ		41625	D31030-1	.HOUSING	EA	1
89	2	XAOZZ		27315	0860V035	.SCREW, MACHINE PLATE MOUNTING.....	EA	2
89	3	XAOZZ		41625	A21256	.PLATE	EA	1
89	4	XAOZZ		27315	0861V040	.SCREW, MACHINE	EA	4
89	5	PFOZZ	5355-00-765-5688	41625	A35232-4	.KNOB	EA	1
89	6	XAOZZ		41625	021572-1	.LEVER, HAND.....	EA	1
89	7	XAOZZ		41625	A51600-003	.BALL, TENSION	EA	1
89	8	XAOZZ		41625	A25440	.SPRING, TENSION	EA	1
89	9	PFOZZ	5305-01-135-4756	41625	A25319-1	.SCREW	EA	1
89	10	XAOZZ		41625	A35297-1	.SETSCREW	EA	1
89	11	PFOZZ	5315-00-248-6702	41625	A31039	.PIN	EA	1
89	12	XAOZZ		41625	B32637	.PLATE, HANGER	EA	1
89	13	XAOZZ		27315	0661V035	.SCREW, MACHINE	EA	2
89	14	PFOZZ	5365-00-933-1631	41625	A32635	.SHIM, CLAMP	EA	1
89	15	XAOZZ		41625	A32636	.CLAMP, CABLE	EA	1
89	16	PFOZZ	5310-00-934-9751	96906	MS35650-302	.NUT, HEXAGON.....	EA	2
89	17	PFOZZ	5305-00-241-0543	41625	B29498-4L	.SETSCREW	EA	1
89	18	XAOZZ		41625	D32634	.LEVER, OPERATING	EA	1
89	19	PAOZZ	5315-00-232-0841	41625	A31029	.CONNECTOR, PIN CABLE	EA	1
89	20	PFOZZ	3120-00-368-6304	41625	A32660	.BEARING, CONTROL ENG	EA	1
89	21	XAOZZ		41625	A21269	.PLATE, TENSION	EA	1
89	22	XAOZZ		41625	0637V058	.SCREW, MACHINE	EA	3

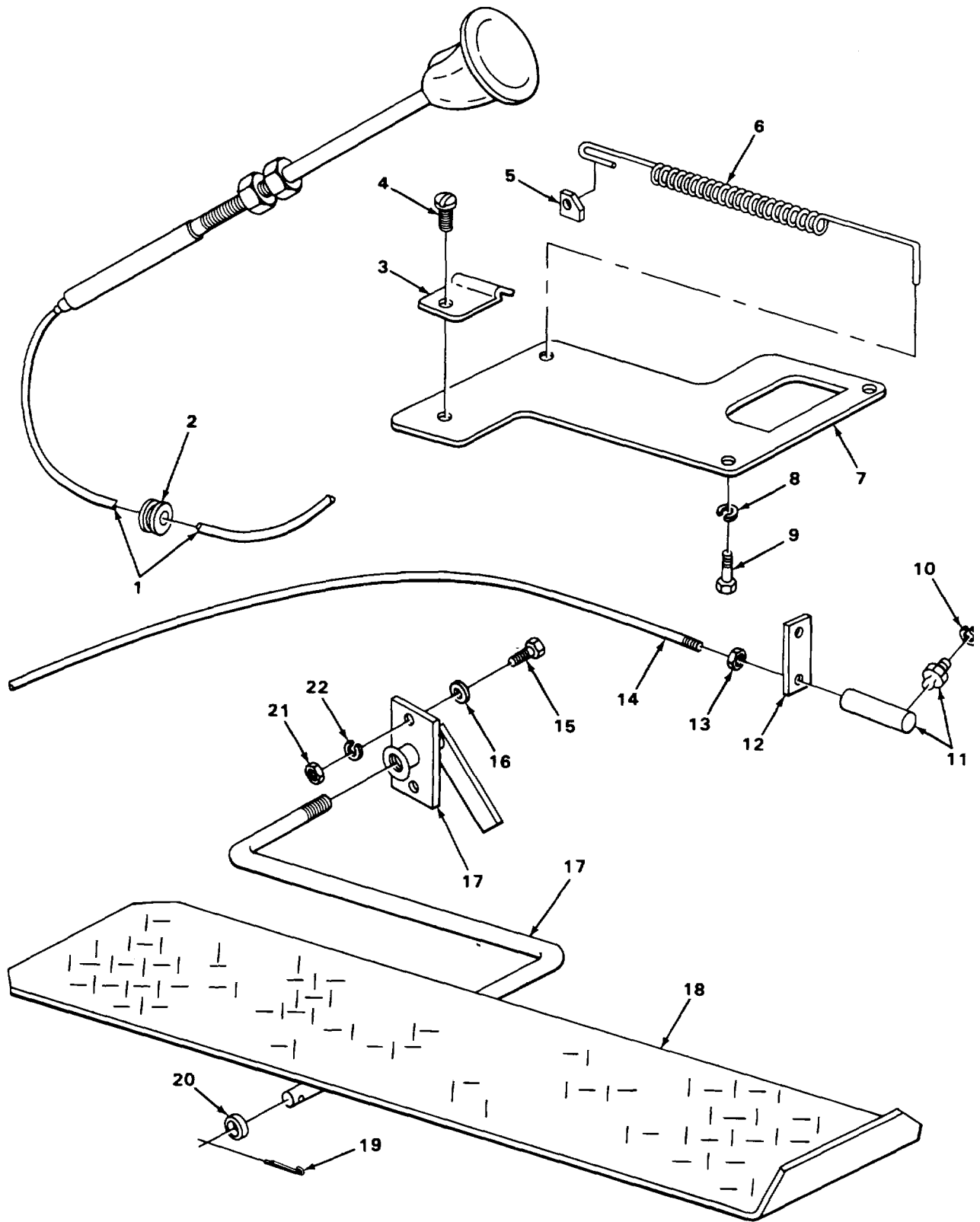

TA215742

FIGURE 90. CARRIER THROTTLE CONTROLS.

SECTION II

TM 5-3810-288-34P

(1) ILLUSTRATION		(2)	(3)	(4)	(5)	(6)	(7)	(8)
(a) FIG NO.	(b) ITEM NO.	SMR CODE	NATIONAL STOCK NUMBER	FSCM	PART NUMBER	DESCRIPTION USABLE ON CODE	U/M	QTY INC IN UNIT
						0312(CONT)		
90	1	PAOZZ	2910-00-442-5849	41625	D065870-004-062	CABLE ASSEMBLY THROTTLE	EA	1
90	2	PAOZZ	5325-00-899-2277	76385	Z-181	GROMMET, NONMETALLIC	EA	1
90	3	PFOZZ	5340-00-151-5854	46717	LA674-19	CLAMP, LOOP	EA	1
90	4	PAOZZ	5305-00-235-5708	27315	0860V112	SCREW, MACHINE, ROUND	EA	1
90	5	XBOZZ		27315	818T28	CLIP, SPRING	EA	1
90	6	PAOZZ	5360-00-224-9915	27315	817T3	SPRING, HELICAL, EXTE	EA	1
90	7	XBOZZ		27315	816T843	BRACKET, CABLE	EA	1
90	8	PAOZZ	5310-00-407-9566	96906	MS35338-45	WASHER, LOCK BRACKET MOUNTING	EA	2
90	9	PAOZZ	5305-00-225-9081	96906	MS90725-36	SCREW, CAP, HEXAGON H BRACKET MOUNTING .	EA	2
90	10	PAOZZ	5310-00-582-5965	96906	MS35338-44	WASHER, LOCK	EA	2
90	11	PAOZZ	3040-00-371-5584	23040	GAA9752	BALL JOINT	EA	2
90	12	XBOZZ		27315	818T377	CLIP, THROTTLE CABLE	EA	1
90	13	PFOZZ		96906	MS356904-22	NUT, HEXAGON.....	EA	2
90	14	XBOZZ		27315	820P120D126	ROD, ACCELERATOR	EA	1
90	15	XDOZZ		27315	0626V004	SCREW, CAP, HEXAGON ROD MOUNTING	EA	2
90	16	PAOZZ	5310-00-809-4058	96906	MS27183-10	WASHER, FLAT ROD MOUNTING	EA	2
90	17	XBOZZ		27315	820P315	ROD, ACCELERATOR	EA	1
90	18	PFOZZ	2540-00-401-8336	27315	806T227	PEDAL, ACCELERATOR	EA	1
90	19	PAOZZ	5315-00-143-9740	27315	2201V017	PIN, COTTER	EA	1
90	20	PAOZZ	5310-00-080-6004	96906	MS27183-14	WASHER, FLAT	EA	1
90	21	PAOZZ	5310-00-763-0040	27315	2045V001	NUT, HEXAGON ROD MOUNTING	EA	2
90	22	PAOZZ	5310-00-582-5965	96906	MS35338-44	WASHER, LOCK ROD MOUNTING.	EA	2

Change 1 207

1
2 THRU 13

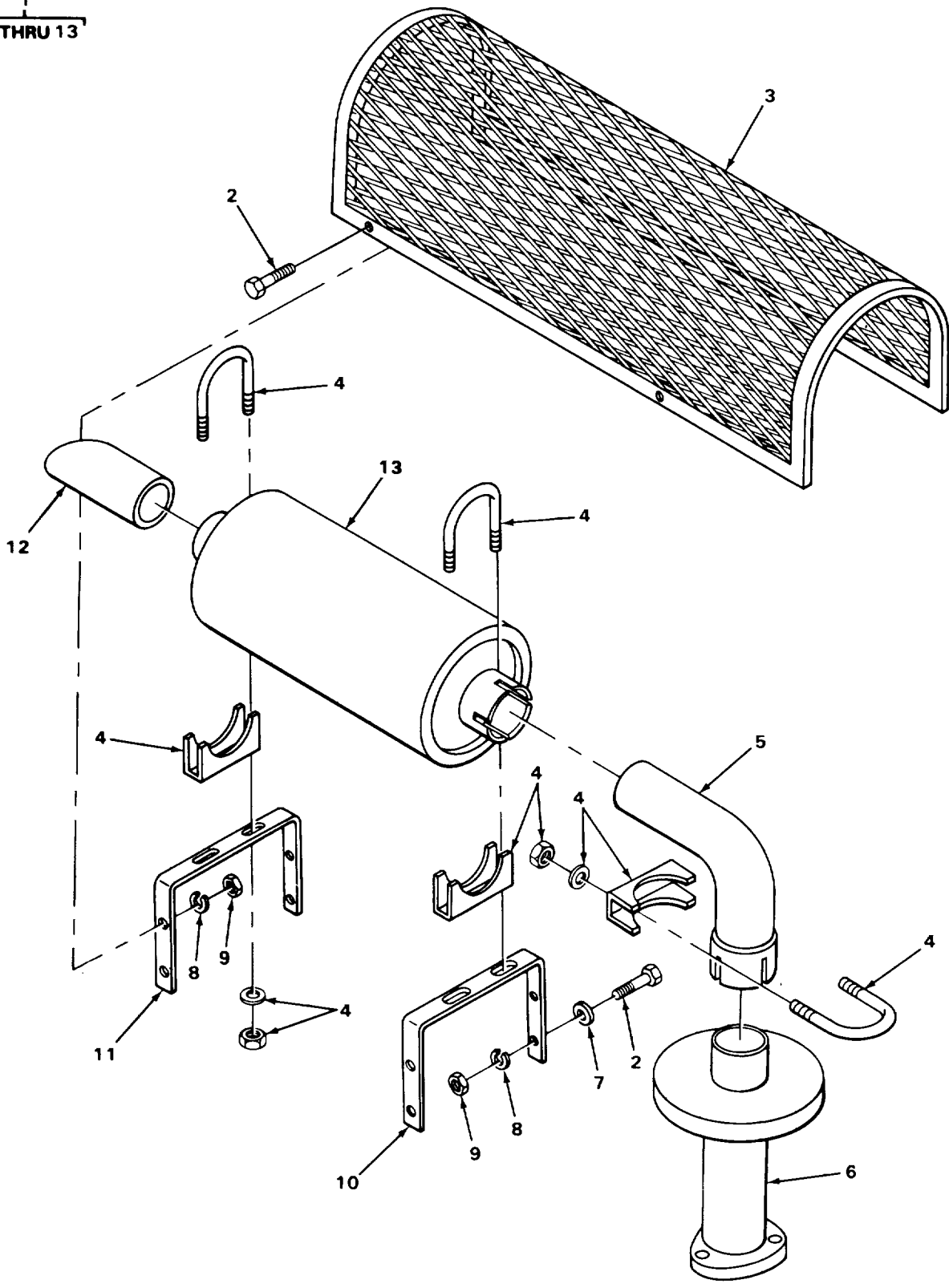

TA215743

FIGURE 91. CRANE EXHAUST SYSTEM.

SECTION II

TM 5-3810-288-34P

(1) ILLUSTRATION		(2)	(3)	(4)	(5)	(6) DESCRIPTION	(7)	(8)
(a) FIG NO.	(b) ITEM NO.	SMR CODE	NATIONAL STOCK NUMBER	FSCM	PART NUMBER	USABLE ON CODE	U/M	QTY INC IN UNIT
						GROUP 04-EXHAUST SYSTEM 0401-MUFFLER AND PIPES		
91	1	XBOOO		27315	2100N206-1	MUFFLER ASSEMBLY.....	EA	1
91	2	XDOZZ		27315	0626V041	.SCREW, CAP, HEXAGON H GUARD MOUNTING, SUPPORT MOUNTING.....	EA	8
91	3	PFOZZ	2990-00-406-7146	27315	14P2098	GUARD, MUFFLER.....	EA	1
91	4	PAOZZ	5340-00-541-4076	76110	X350	.CLAMP, MUFFLER.....	EA	3
91	5	PAOZZ	2990-00-443-4805	01652	L350AL	.ELBOW, EXHAUST.....	EA	1
91	6	PFOZZ	2990-00-442-5855	27315	227P239D2	.PIPE, EXHAUST.....	EA	1
91	7	PAOZZ	5310-00-006-0666	27315	12-2100N206	.WASHER, FLAT SUPPORT MOUNTING.....	EA	4
91	8	PAOZZ	5310-00-407-9566	96906	MS35338-45	.WASHER, LOCK GUARD MOUNTING SUPPORT MOUNTING.....	EA	8
91	9	PAOZZ	5310-00-732-0558	96906	MS51967-8	.NUT, HEXAGON GUARD MOUNTING, SUPPORT MOUNTING.....	EA	8
91	10	XBOZZ		27315	16T3418D2	.SUPPORT, REAR.....	EA	1
91	11	XBOZZ		27315	16T3418D1	.SUPPORT, FRONT.....	EA	1
91	12	PAOZZ	2990-00-443-0021	27315	27T1563D1	.PIPE, EXHAUST.....	EA	1
91	13	PAOZZ	2990-00-443-0022	76700	T-10422	.MUFFLER, EXHAUST.....	EA	1

4
5 AND 6

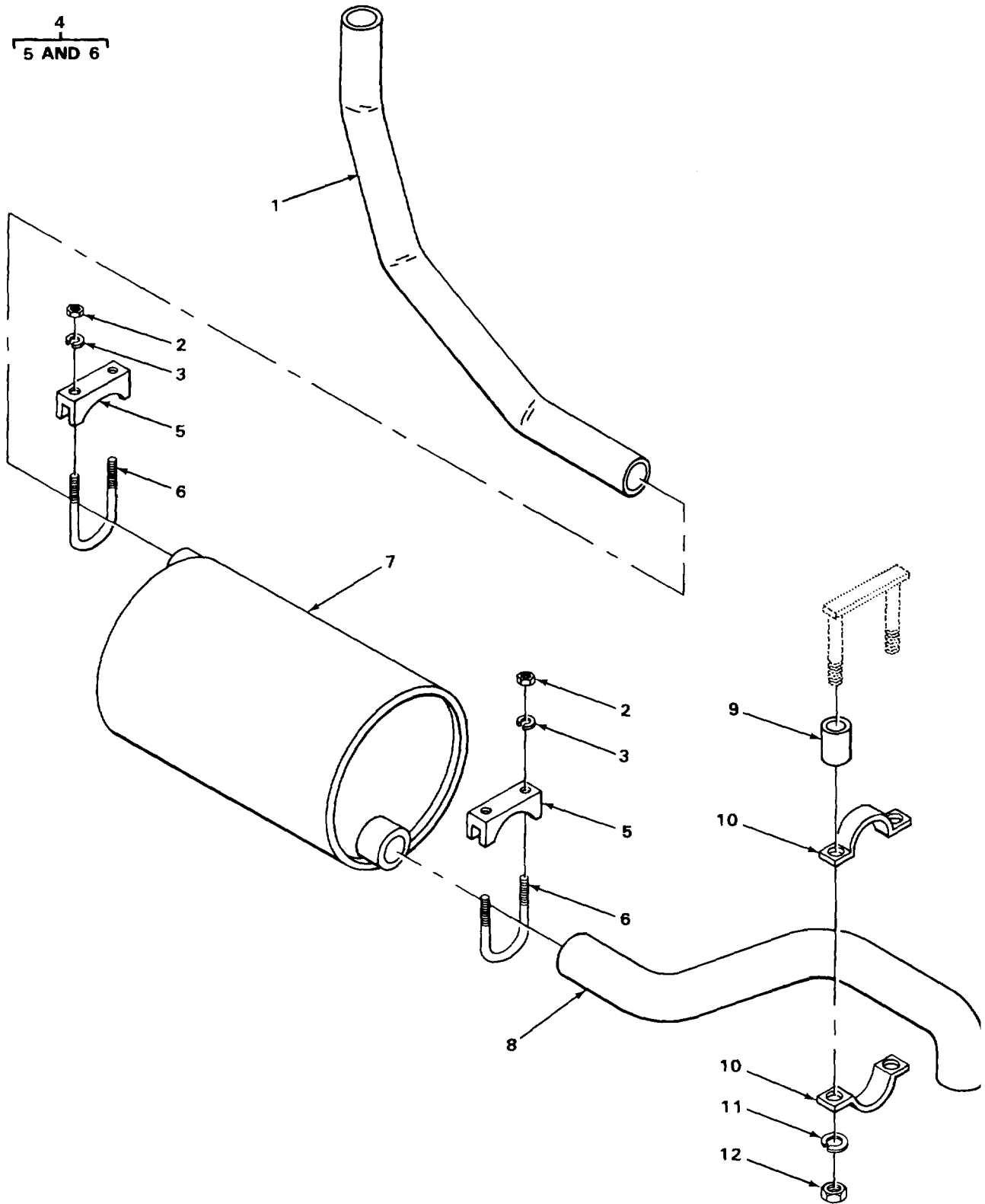

TA215744

FIGURE 92. CARRIER EXHAUST SYSTEM.

SECTION II

TM 5-3810-288-34P

(1) ILLUSTRATION		(2)	(3)	(4)	(5)	(6) DESCRIPTION	(7)	(8)
(a) FIG NO.	(b) ITEM NO.	SMR CODE	NATIONAL STOCK NUMBER	FSCM	PART NUMBER	USABLE ON CODE	U/M	QTY INC IN UNIT
						0401(CONT)		
92	1	PAOZZ	2990-00-441-7585	27315	27U61	PIPE, EXHAUST.....	EA	1
92	2	PAOZZ	5310-00-006-2290	27315	2045V005	NUT, HEXAGON CLAMP MOUNTING	EA	4
92	3	PAOZZ	5310-00-765-2079	27315	3615V011	WASHER, LOCK CLAMP MOUNTING	EA	4
92	4	XDOOO		27315	832T17303	CLAMP ASSEMBLY	EA	2
92	5	PAOZZ	5340-00-532-9231	76110	X400	.CLAMP, MUFFLER.....	EA	2
92	6	XAOZZ		27315	20Q3D18	.BOLT, U.....	EA	2
92	7	PAOZZ	2990-00-443-4796	18265	M0M12-0100	MUFFLER, EXHAUST	EA	1
92	8	PAOZZ	2990-00-442-5851	27315	27Q3	PIPE, EXHAUST.....	EA	1
92	9	XDOZZ		27315	18P930D68	SPACER, CLAMP	EA	2
92	10	PAOZZ	5340-00-195-2913	27315	832T172	CLAMP, EXHAUST PIPE	EA	2
92	11	XDOZZ		27315	3615V009	WASHER, LOCK	EA	2
92	12	PFOZZ	5310-00-732-0558	96906	MS51967-8	NUT, PLAIN HEXAGON	EA	2

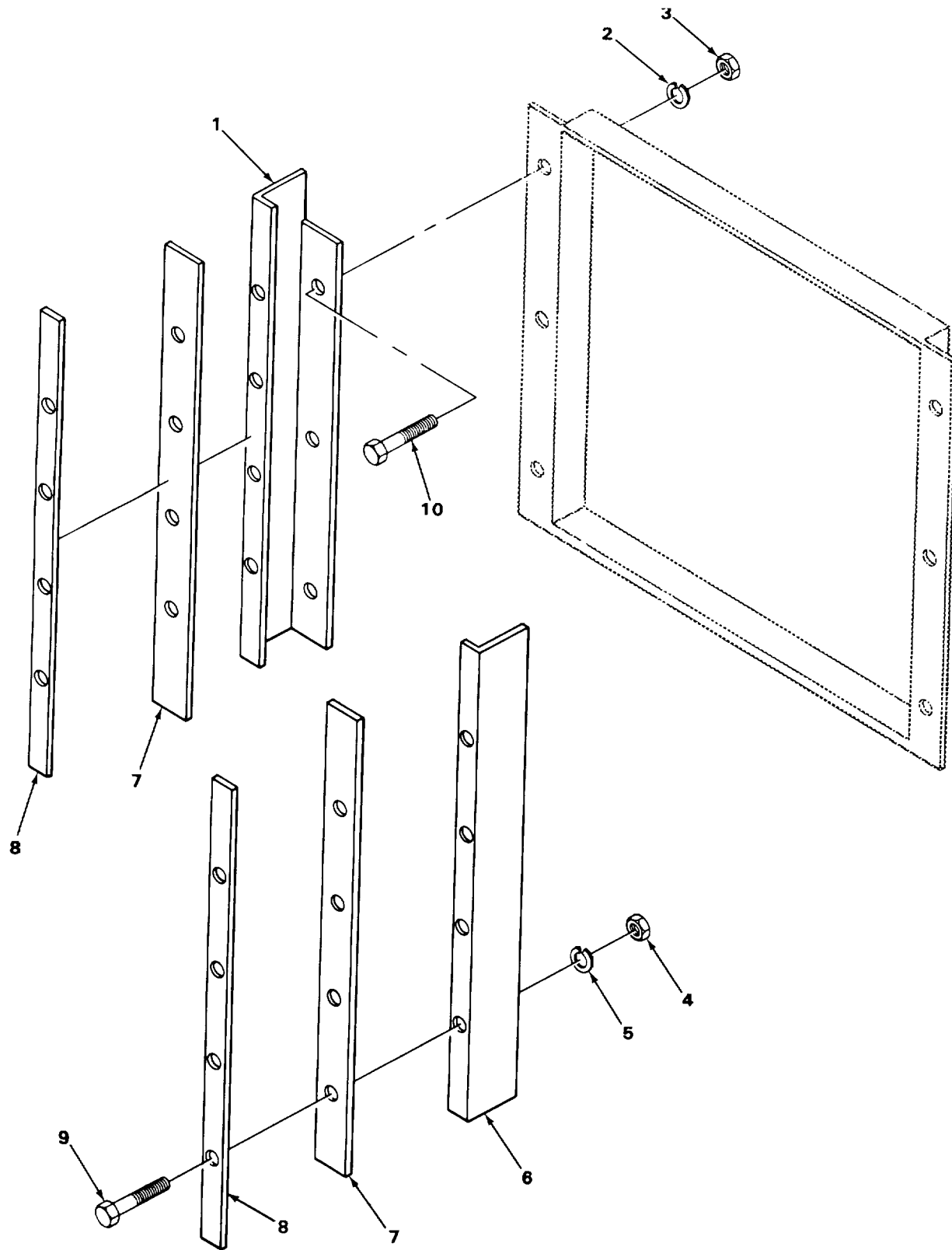

TA215745

FIGURE 93. CRANE SHUTTER GUARD.

SECTION II

TM 5-3810-288-34P

(1) ILLUSTRATION		(2)	(3)	(4)	(5)	(6)	(7)	(8)
(a) FIG NO.	(b) ITEM NO.	SMR CODE	NATIONAL STOCK NUMBER	FSCM	PART NUMBER	DESCRIPTION USABLE ON CODE	U/M	QTY INC IN UNIT
						GROUP 05-COOLING SYSTEM 0501-RADIATOR, EVAPORATOR COOLER, OR HEAT EXCHANGER		
93	1	XDOZZ		27315	214P63D1	GUARD.....	EA	1
93	2	XDOZZ		27315	3615V009	WASHER, LOCK GUARD MOUNTING	EA	6
93	3	PAOZZ	5310-00-732-0558	96906	MS51967-8	NUT, HEXAGON GUARD MOUNTING.....	EA	6
93	4	PAOZZ	5310-00-763-0040	27315	2045V001	NUT, HEXAGON GASKET MOUNTING	EA	8
93	5	PAOZZ	5310-00-582-5965	96906	MS35338-44	WASHER, LOCK GASKET MOUNTING.....	EA	8
93	6	XDOZZ		27315	214P63D2	GUARD.....	EA	1
93	7	XDOZZ		27315	220T375	GASKET	EA	2
93	8	XDOZZ		27315	218T587	FLANGE GASKET MOUNTING	EA	2
93	9	PAOZZ	5305-00-225-3839	96906	MS90725-8	SCREW, CAP, HEXAGON H GASKET MOUNTING ...	EA	8
93	10	XDOZZ		27315	0626V041	SCREW, CAP, HEXAGON GUARD MOUNTING	EA	6
					Change 1	213		

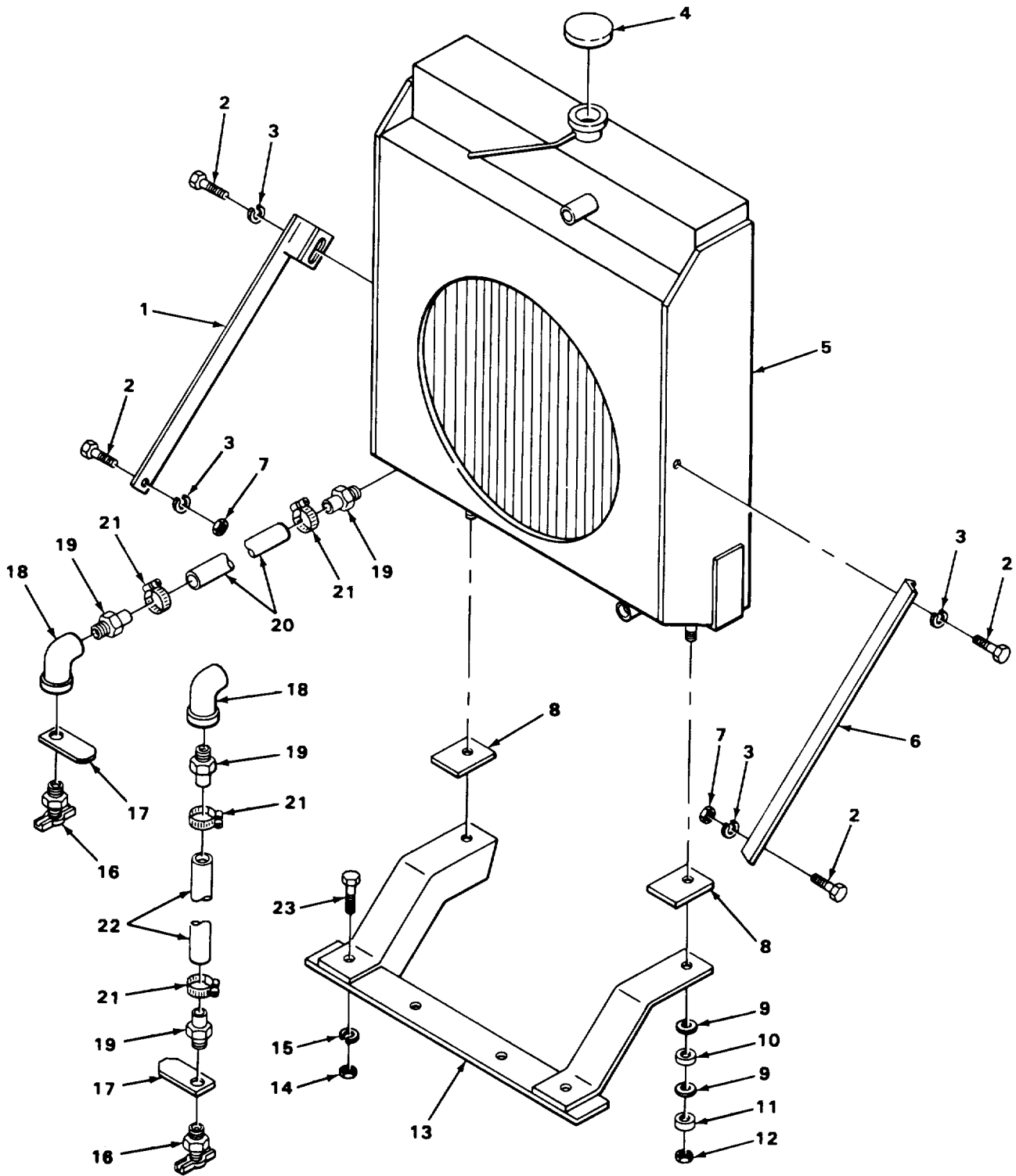

TA215746

FIGURE 94. CRANE RADIATOR.

SECTION II

TM 5-3810-288-34P

(1) ILLUSTRATION		(2)	(3)	(4)	(5)	(6) DESCRIPTION	(7)	(8)
(a) FIG NO.	(b) ITEM NO.	SMR CODE	NATIONAL STOCK NUMBER	FSCM	PART NUMBER	USABLE ON CODE	U/M	QTY INC IN UNIT
						0501(CONT)		
94	1	XDOZZ		27315	216P369	BRACE RADIATOR, LEFT	EA	1
94	2	XBOZZ		27315	0626V081	SCREW, CAP, HEX HD BRACE MOUNTING	EA	4
94	3	PAOZZ	5310-00-765-2079	27315	3615V011	WASHER, LOCK BRACE MOUNTING	EA	4
94	4	XDOZZ		27315	351495	CAP, RADIATOR W/GASKET	EA	1
94	5	XDOHH		46529	P5813	RADIATOR	EA	1
94	6	XDOZZ		27315	216P368	BRACE RADIATOR, RIGHT	EA	1
94	7	PAOZZ	5310-00-006-2290	27315	2045V005	NUT, HEXAGON BRACE MOUNTING	EA	2
94	8	XDOZZ		27315	216T473	PAD, RADIATOR	EA	2
94	9	PAOZZ	5310-00-809-5998	96906	MS27183-18	WASHER, FLAT RADIATOR	EA	4
94	10	XDOZZ		27315	220H9	WASHER RADIATOR MOUNTING	EA	2
94	11	XDOZZ		27315	820T140	SPACER RADIATOR MOUNTING	EA	2
94	12	PAOZZ	5310-00-161-0533	27315	20Z716D3	NUT, SELF-LOCKING RADIATOR MOUNTING	EA	2
94	13	XBOZZ		27315	216N122	SUPPORT, RADIATOR	EA	1
94	14	PAOZZ	5310-00-007-2891	27315	2045V008	NUT, HEXAGON SUPPORT MOUNTING	EA	2
94	15	XDOZZ		27315	3615V015	WASHER, LOCK SUPPORT MOUNTING	EA	2
94	16	PFOZZ		96906	MS35782-7	COCK, DRAIN	EA	2
94	17	XDOZZ		27315	216T365D1	BRACKET DRAIN	EA	2
94	18	PAOZZ	4730-00-406-6959	27315	2416V019	ELBOW, STREET	EA	2
94	19	PFOZZ	4730-00-406-6990	99103	H1108	INSERT, BEADED	EA	4
94	20	XDOZZ		27315	303M1X36	HOSE RADIATOR DRAIN	EA	1
94	21	PAOZZ	4730-00-473-6773	81646	5212	CLAMP, HOSE	EA	4
94	22	XDOZZ		27315	303M1X12	HOSE, DRAIN, RUBBER ENGINE, BLOCK	EA	1
94	23	XDOZZ		27315	0626V136	SCREW, CAP, HEX HD SUPPORT MOUNTING	EA	2

Change 1 215

7
8

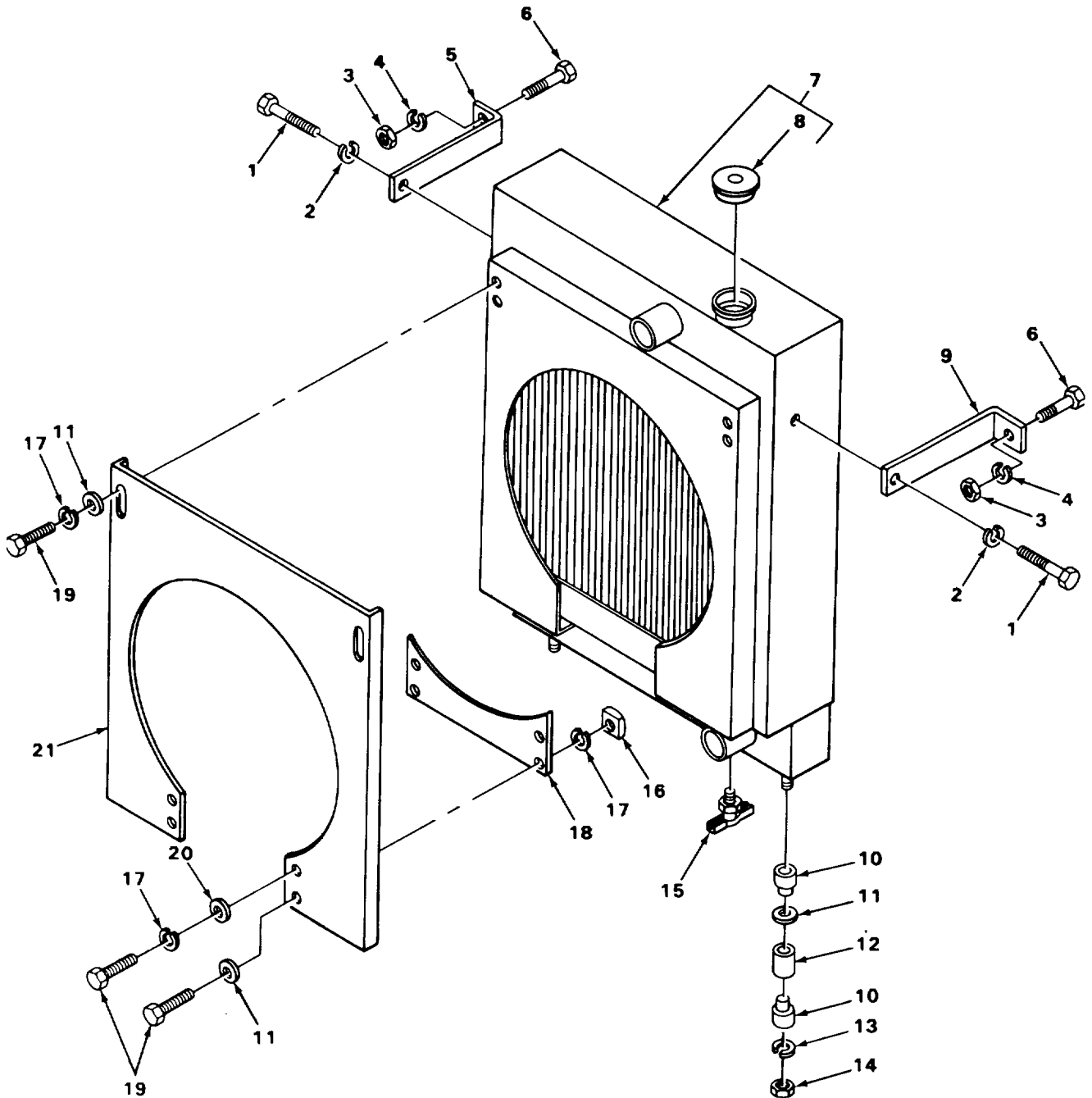

TA215747

FIGURE 95. CARRIER RADIATOR.
216

SECTION II

TM 5-3810-288-34P

(1) ILLUSTRATION		(2)	(3)	(4)	(5)	(6)	(7)	(8)
(a) FIG NO.	(b) ITEM NO.	SMR CODE	NATIONAL STOCK NUMBER	FSCM	PART NUMBER	DESCRIPTION USABLE ON CODE	U/M	QTY INC IN UNIT
						0501(CONT)		
95	1	XDOZZ		27315	0626V041	SCREW, CAP. HEX HD, BRACKET MOUNTING.....	EA	2
95	2	XDOZZ		27315	3615V009	WASHER, LOCK BRACKET MOUNTING	EA	2
95	3	PAOZZ	5310-00-763-0040	27315	2045V001	NUT, PLAIN, HEXAGON BRACKET MOUNTING.....	EA	2
95	4	PAOZZ	5310-00-582-5965	96906	MS35338-44	WASHER, LOCK BRACKET MOUNTING	EA	2
95	5	XBOZZ		27315	829T148D13	BRACKET, RADIATOR, LH	EA	1
95	6	PAOZZ	5305-00-225-3839	96906	MS90725-B	SCREW, CAP, HEXAGON H BRACKET MOUNTING.	EA	2
95	7	XDOHH		46529	R7720B	RADIATOR	EA	1
95	8	PFOZZ		96906	MS35840	.CAP, RADIATOR	EA	1
95	9	XBOZZ		27315	829T221	BRACKET, RADIATOR, RH	EA	1
95	10	PAOZZ	5340-00-383-8816	22337	CA368-8	MOUNT, RESILIENT	EA	4
95	11	PAOZZ	5310-00-763-0036	27315	3612V006	WASHER, FLAT	EA	8
95	12	XDOZZ		27315	820T142	SPACER, STUD	EA	2
95	13	PAOZZ	5310-00-765-2079	27315	3615V011	WASHER, LOCK	EA	2
95	14	XDOZZ		27315	2061V005	NUT, HEXAGON.....	EA	2
95	15	PFOZZ		96906	MS535782-7	COCK, DRAIN	EA	1
95	16	XDOZZ		27315	820T468	NUT, SPECIAL	EA	2
95	17	XDOZZ		27315	18H4144-D8	WASHER, LOCK	EA	8
95	18	XDOZZ		27315	827P517	DEFLECTOR FAN GUARD	EA	1
95	19	XDOZZ		27315	0626V019	SCREW, MACHINE, HEXAG.....	EA	8
95	20	XDOZZ		27315	3615V002	WASHER, FLAT	EA	2
95	21	XDOZZ		27315	827P515	COVER RADIATOR SHROUD	EA	1

Change 1 217

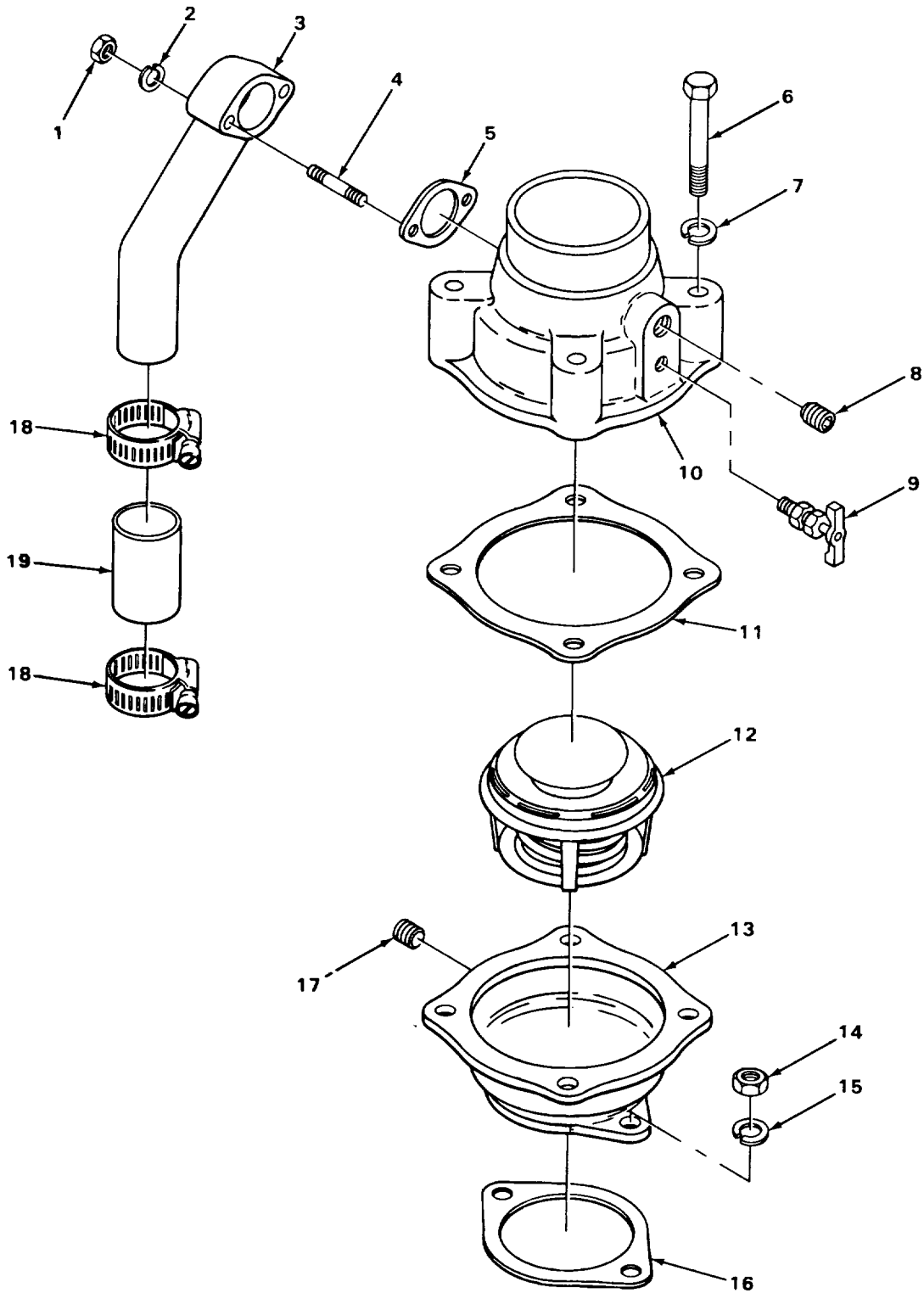

FIGURE 96. CRANE ENGINE THERMOSTAT AND HOUSING.

TA215749

SECTION II

TM 5-3810-288-34P

(1) ILLUSTRATION		(2)	(3)	(4)	(5)	(6)	(7)	(8)
(a) FIG NO.	(b) ITEM NO.	SMR CODE	NATIONAL STOCK NUMBER	FSCM	PART NUMBER	DESCRIPTION USABLE ON CODE	U/M	QTY INC IN UNIT
						0503-WATER MANIFOLD, HEADERS. THERMOSTATS AND HOUSING GASKET		
96	1	PAOZZ	5310-00-432-8132	64104	21185	NUT PLAIN HEXAGON ELBOW MOUNTING	EA	2
96	2	XDOZZ		64104	21051	WASHER, LOCK ELBOW MOUNTING	EA	2
96	3	XDOZZ		64104	119952	ELBOW, BYPASS	EA	1
96	4	XDOZZ		64104	74237A	STUD, PLAIN.....	EA	2
96	5	KFOZZ		64104	118082	GASKET WATER BYPASS PART OF KIT P/N 979-92	EA	1
96	6	PFOZZ	5305-00-451-1666	64104	21364	SCREW, CAP, HEXAGON	EA	4
96	7	PAOZZ	5310-00-261-7340	96906	MS35338-8	WASHER, LOCK	EA	4
96	8	PAOZZ	4730-00-289-5176	02951	MS49005-8	PLUG, PIPE	EA	1
96	9	PAOZZ	4820-00-684-0880	96906	MS35782-1	COCK, DRAIN	EA	1
96	10	XDOZZ		64104	135077A	HOUSING, THERMOSTAT.....	EA	1
96	11	PFOZZ	5330-00-526-4957	64104	118763	GASKET THERMOSTAT HOUSING PART OF KIT P/N 979-92.....	EA	1
96	12	PAOZZ	6680-00-514-5660	64104	156350	THERMOSTAT FLOW CON	EA	1
96	13	XDOZZ		64104	116998	HOUSING WATER OUTLET	EA	1
96	14	PFOZZ	5310-00-282-9542	64104	21201	NUT, PLAIN HEXAGON	EA	2
96	15	PAOZZ	5310-00-431-7347	64104	21053	WASHER, LOCK	EA	2
96	16	KFOZZ		64104	151392	GASKET WATER OUTLET HOUSING PART OF KIT P/N 979-92.....	EA	1
96	17	XDOZZ		64104	78282E	PLUG, PIPE.....	EA	1
96	18	PAOZZ	4730-00-289-1738	64104	41236A	CLAMP, HOSE	EA	2
96	19	PAOZZ	4720-00-436-3047	64104	1944	HOSE, NONMETALLIC	EA	1
96		PAOZZ	5330-00-610-5972	64104	979-92	GASKET SET, VALVE OVERHAUL	EA	1
3	13					GASKET	EA	1
22	5					WASHER.....	EA	6
22	6					GASKET	EA	1
27	1					GASKET	EA	2
52	8					GASKET, MANIFOLD.....	EA	3
52	9					GASKET, MANIFOLD.....	EA	6
54	2					GASKET, MANIFOLD.....	EA	6
62	3					GASKET	EA	2
96	5					GASKET.....	EA	1
96	11					GASKET.....	EA	1
96	16					GASKET.....	EA	1

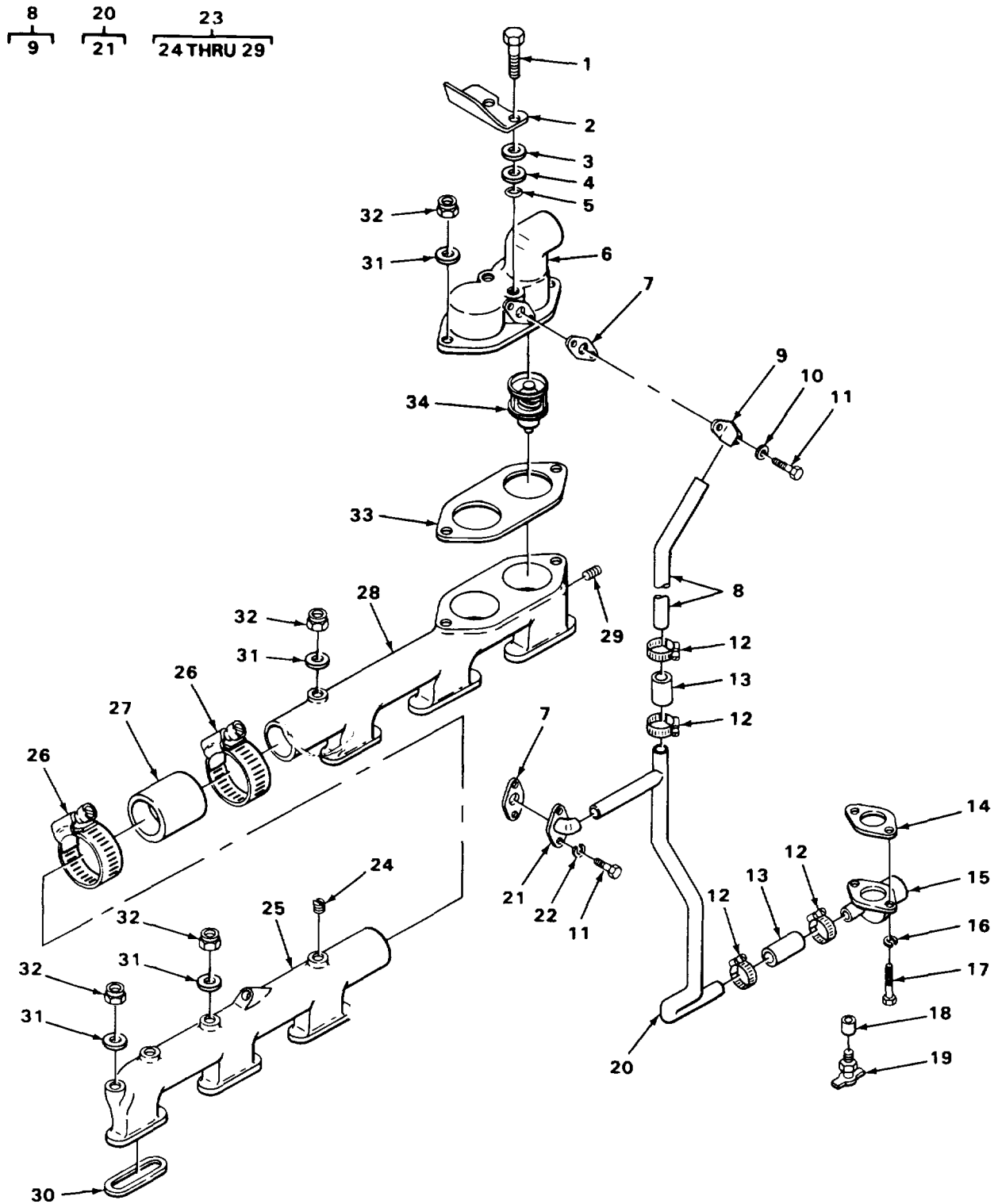

TA215750

FIGURE 97. CARRIER ENGINE WATER MANIFOLD AND THERMOSTAT.

SECTION II

TM 5-3810-288-34P

(1) ILLUSTRATION		(2)	(3)	(4)	(5)	(6)	(7)	(8)
(a) FIG NO.	(b) ITEM NO.	SMR CODE	NATIONAL STOCK NUMBER	FSCM	PART NUMBER	DESCRIPTION USABLE ON CODE	U/M	QTY INC IN UNIT
						0503(CONT)		
97	1	XDOZZ		64104	21410	SCREW BRACKET MOUNTING	EA	2
97	2	XDOZZ		64104	41054	BRACKET.....	EA	1
97	3	PFOZZ	5310-00-375-0518	61510	CKE42A	WASHER.....	EA	2
97	4	KFOZZ		64104	B2767	WASHER PART OF KIT P/N 900-252, 979-53	EA	2
97	5	PAOZZ	5330-00-106-5984	64104	118013N	PACKING, PREFORMED	EA	2
97	6	XBOZZ		64104	145569A	HOUSING.....	EA	1
97	7	PFOZZ	5330-00-298-3762	50023	16386	GASKET BYPASS PART OF KIT P/N 900-252	EA	2
97	8	PFOZZ	2805-01-152-3363	71995	A117850A	TUBE.....	EA	1
97	9	XDOZZ		64104	74609	.FLANGE	EA	1
97	10	PFOZZ	5310-00-873-6947	19207	7378124	WASHER, COPPER FLANGE MOUNTING PART OF KIT P/N 900-252, 979-53	EA	2
97	11	XDOZZ		64104	21348	SCREW FLANGE MOUNTING.....	EA	4
97	12	PAOZZ	4730-00-957-1104	29510	274090R91	CLAMP, HOSE	EA	4
97	13	PAOZZ	4720-00-270-3976	64104	B5154	HOSE, RUBBER.....	EA	3
97	14	PAOZZ	5330-00-443-2020	64104	164769	GASKET, ELBOW	EA	1
97	15	XDOZZ		64104	145664A	ELBOW., INLET WATER PUMP	EA	1
97	16	XDOZZ		64104	21051	WASHER, LOCK ELBOW MOUNTING	EA	2
97	17	PAOZZ	5306-00-470-5892	71995	21312	SCREW ELBOW MOUNTING	EA	2
97	18	XDOZZ		64104	78212K	BUSHING, PIPE	EA	1
97	19	PAOZZ	4820-01-219-7933	96906	MS35782-3	COCK, DRAIN	EA	1
97	20	PFOZZ	2805-01-152-3364	71995	D76452E	TUBE.....	EA	1
97	21	XDOZZ		64104	74609	.FLANGE	EA	1
97	22	PAOZZ	5310-00-261-7340	96906	MS35338-8	WASHER, LOCK FLANGE MOUNTING.....	EA	2
97	23	XBOZZ		64104	0145277A	MANIFOLD	EA	1
97	24	PAOZZ	4730-00-289-5176	02951	MS49005-8	.PLUG, PIPE.....	EA	2
97	25	PFOZZ	2805-00-354-4352	64104	145077	.MANIFOLD, WATER REAR	EA	1
97	26	PAOZZ	4730-00-725-0537	12793	816-19	.CLAMP, HOSE	EA	2
97	27	PFOZZ	4720-01-152-3362	71995	158043J	.HOSE, RUBBER.....	EA	1
97	28	XDOZZ		64104	145277A	.MANIFOLD, WATER FRONT	EA	1

Change 1 221

SECTION II

TM 5-3810-288-34P

(1) ILLUSTRATION		(2)	(3)	(4)	(5)	(6) DESCRIPTION	(7)	(8)
(a) FIG NO.	(b) ITEM NO.	SMR CODE	NATIONAL STOCK NUMBER	FSCM	PART NUMBER	USABLE ON CODE	U/M	QTY INC IN UNIT
						0503(CONT)		
97	29	PFOZZ	4730-01-117-6157	64104	21951	.PLUG, PIPE	EA	1
97	30	PFOZZ	5330-00-291-7454	19207	5329330	GASKET, MANIFOLD PART OF KIT P/N 900-252, 979-53.....	EA	6
97	31	PAOZZ	5310-00-262-8353	64104	78265	WASHER, FLAT	EA	6
97	32	XDOZZ		64104	B8922	NUT	EA	10
97	33	PFOZZ	5330-00-367-4723	64104	76916	GASKET PART OF KIT P/N 900-252, 979-53	EA	1
97	34	PAOZZ	6620-00-828-4365	96906	MS35770-6	THERMOSTAT FLOW CON	EA	2
97		PAFZZ	2805-00-217-3525	64104	979-53	PARTS KIT, CYLINDER	EA	1
9	18					GASKET	EA	2
28	4					WASHER FLAT	EA	4
28	6					GASKET	EA	2
32	1					GASKET, COVER	EA	2
53	1					GASKET, MANIFOLD	EA	6
53	15					GASKET, WATER PIPE	EA	3
53	17					WASHER, COPPER	EA	4
54	2					GASKET, MANIFOLD	EA	6
54	8					GASKET, FLANGE	EA	1
97	4					WASHER	EA	2
97	10					WASHER, COPPER	EA	2
97	30					GASKET, MANIFOLD	EA	6
97	33					GASKET	EA	1

Change 1 222/(223 blank)

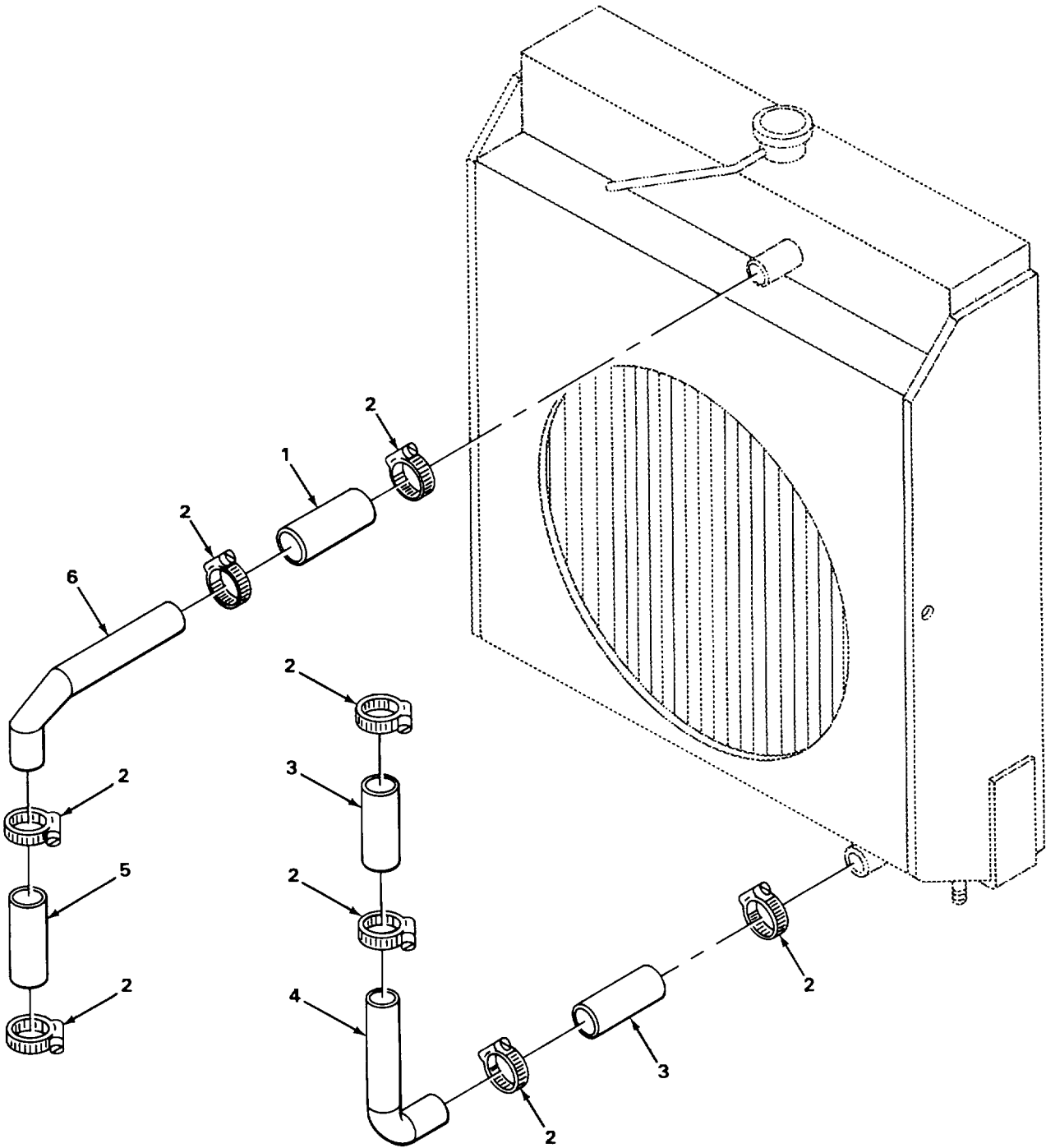

FIGURE 98. CRANE RADIATOR HOSES.

TA215751

SECTION II

TM 5-3810-288-34P

(1) ILLUSTRATION		(2)	(3)	(4)	(5)	(6) DESCRIPTION	(7)	(8)
(a) FIG NO.	(b) ITEM NO.	SMR CODE	NATIONAL STOCK NUMBER	FSCM	PART NUMBER	USABLE ON CODE	U/M	QTY INC IN UNIT
						0503(CONT)		
98	1	XDOZZ		27315	20T5620D3	HOSE, PREFORMED.....	EA	1
98	2	PAOZZ	4730-00-589-3502	81646	5912	CLAMP, HOSE.....	EA	8
98	3	PFOZZ	4720-01-098-2120	24161	76W2 1/2	HOSE, PREFORMED.....	EA	2
98	4	PAOZZ	4730-00-436-3145	27315	220P182	ELBOW TUBE.....	EA	1
98	5	PAOZZ	4720-00-882-1738	96906	MS521301A2 17R	HOSE, PREFORMED.....	EA	1
98	6	XDOZZ		27315	220P183	ELBOW TUBE.....	EA	1

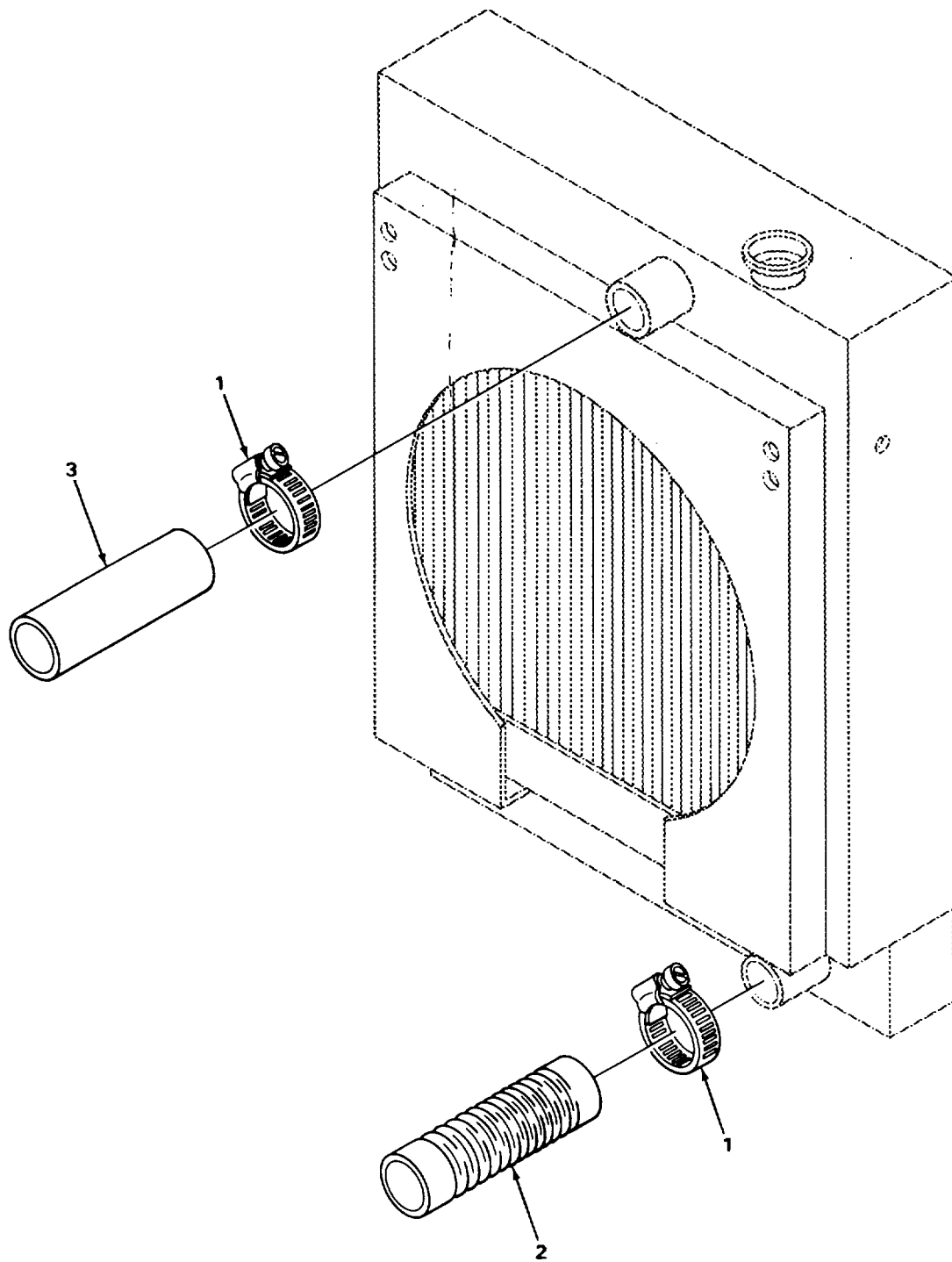

TA215754

FIGURE 99. CARRIER RADIATOR HOSES

SECTION II

TM 5-3810-288-34P

(1) ILLUSTRATION		(2)	(3)	(4)	(5)	(6)	(7)	(8)
(a) FIG NO.	(b) ITEM NO.	SMR CODE	NATIONAL STOCK NUMBER	FSCM	PART NUMBER	DESCRIPTION USABLE ON CODE	U/M	QTY INC IN UNIT
						0503 (CONT)		
99	1	PAOZZ	4730-00-589-3502	81646	5912	CLAMP, HOSE	EA	4
99	2	PAOZZ	4720-00-189-2786	96906	MS521301B219R	HOSE, PREFORMED	EA	1
99	3	PAOZZ	4720-00-990-1685	81300	M56	HOSE, PREFORMED	EA	1

Change 1 227

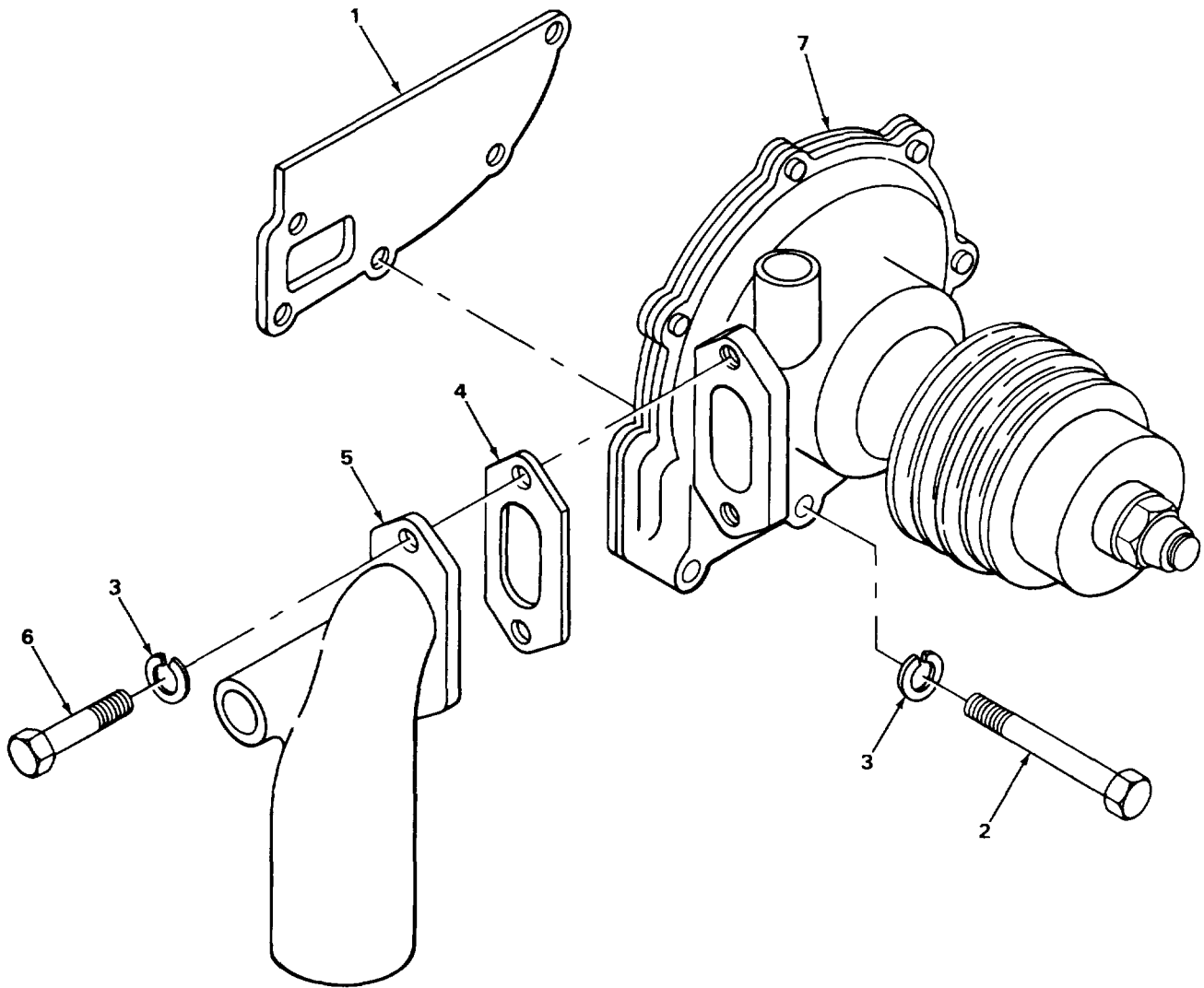

TA215752

FIGURE 100. CRANE ENGINE WATER PUMP ASSEMBLY

SECTION II

TM 5-3810-288-34P

(1) ILLUSTRATION		(2)	(3)	(4)	(5)	(6) DESCRIPTION	(7)	(8)
(a) FIG NO.	(b) ITEM NO.	SMR CODE	NATIONAL STOCK NUMBER	FSCM	PART NUMBER	USABLE ON CODE	U/M	QTY INC IN UNIT
						0504-WATER PUMP		
100	1	PFOZZ	5330-00-628-9514	64104	120119	GASKET, WATER PUMP TO CASE PART OF KIT P/N 900-267	EA	1
100	2	PFOZZ	5305-00-451-1666	64104	21364	SCREW, CAP, HEXAGON WATER PUMP ASSEMBLY MOUNTING	EA	5
100	3	PAOZZ	5310-00-261-7340	96906	MS35338-8	WASHER, LOCK ELBOW MOUNTING, WATER PUMP ASSEMBLY MOUNTING	EA	7
100	4	PFOZZ	5330-00-429-3826	64104	B4603	GASKET, WATER PUMP INLET ELBOW PART OF KIT P/N 900-267	EA	1
100	5	XDOZZ		64104	135364	ELBOW, WATER PUMP INLET	EA	1
100	6	PAOZZ	5305-00-269-3213	96906	MS90725-62	SCREW, CAP, HEXAGON H ELBOW MOUNTING	EA	2
100	7	PAOFF	2930-00-436-3148	64104	C135260	PUMP ASSEMBLY	EA	1

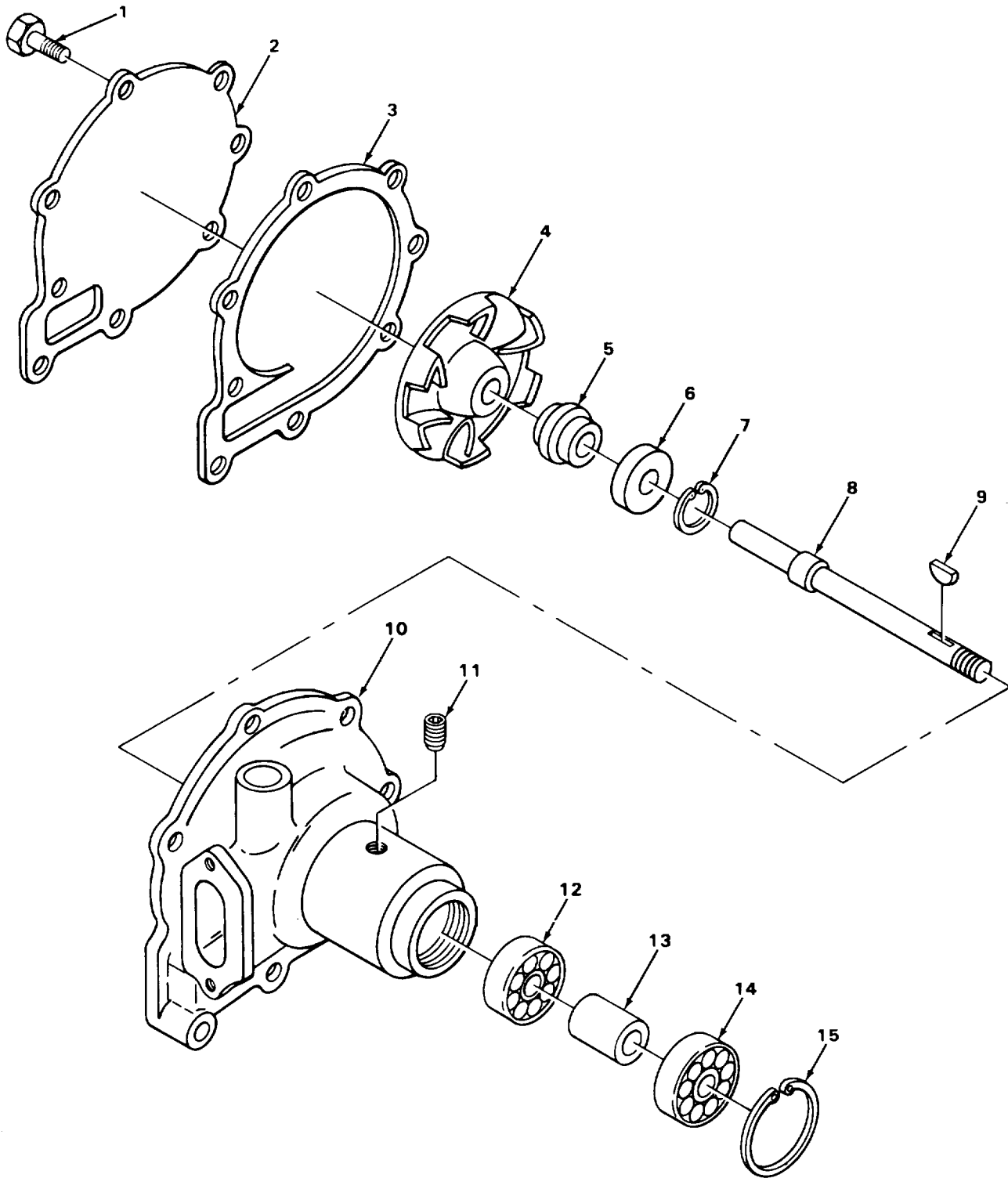

TA215753

FIGURE 101. CRANE ENGINE WATER PUMP ASSEMBLY EXPLODED VIEW.

SECTION II

TM 5-3810-288-34P

(1) ILLUSTRATION		(2)	(3)	(4)	(5)	(6) DESCRIPTION	(7)	(8)
(a) FIG NO.	(b) ITEM NO.	SMR CODE	NATIONAL STOCK NUMBER	FSCM	PART NUMBER	USABLE ON CODE	U/M	QTY INC IN UNIT
						0504(CONT)		
101	1	PFFZZ	5305-00-451-1660	64104	21307	.SCREW, CAP HEXAGON COVER MOUNTING.....	EA	3
101	2	XDFZZ		64104	135161	.COVER, WATER PUMP.....	EA	1
101	3	KFFZZ		64104	161552	.GASKET, WATER PUMP COVER PART OF KIT P/N 960-153, 900-267.....	EA	1
101	4	KFFZZ		64104	135363	.IMPELLER, WATER PUMP PART OF KIT P/N 960-158	EA	1
101	5	PFFZZ	5330-00-310-2517	64104	120320	.SEAL, WATER PUMP PART OF KIT P/N 960-153....	EA	1
101	6	KFFZZ		64104	161647A	.SEAT, WATER PUMP SEA PART OF KIT P/N 960-153	EA	1
101	7	KFFZZ		64104	154434	.RING, RETAINING PART OF KIT P/N 960-153.....	EA	1
101	8	KFFZZ		64104	135356	.SHAFT, WATER PUMP PART OF KIT P/N 960-153 .	EA	1
101	9	KFFZZ		64104	21009	.KEY, WOODRUFF PART OF KIT P/N 960-153.....	EA	1
101	10	PFFZZ	2805-01-152-3359	71995	135260	.HOUSING, WATER PUMP.....	EA	1
101	11	XDFZZ		64104	21856	.SETSCREW, HDLS.....	EA	1
101	12	KFFZZ		43334	8604	.BEARING, BALL PART OF KIT P/N 960-153.....	EA	1
101	13	KFFZZ		64104	11603TD	.SPACER, SLEEVE PART OF KIT P/N 960-153.....	EA	1
101	14	PFFZZ	3110-00-078-5904	43334	8504	.BEARING, BALL PART OF KIT P/N 960-153.....	EA	1
101	15	KFFZZ		64104	156301	.RING, RETAINING PART OF KIT P/N 960-153.....	EA	1
101		PAFZZ	2930-00-436-3149	64104	960-153	KIT, REPAIR, WATER PUMP.....	EA	1
101	3					GASKET, WATER PUMP.....	EA	1
101	4					IMPELLER, WATER PUMP.....	EA	1
101	5					SEAL, WATER PUMP.....	EA	1
101	6					SEAT, WATER PUMP SEA.....	EA	1
101	7					RING RETAINING.....	EA	1
101	8					SHAFT, WATER PUMP.....	EA	1
101	9					KEY, WOODRUFF.....	EA	1
101	12					BEARING, BALL.....	EA	1
101	13					SPACER, SLEEVE.....	EA	1
101	14					BEARING, BALL.....	EA	1
101	15					RING, RETAINING.....	EA	1

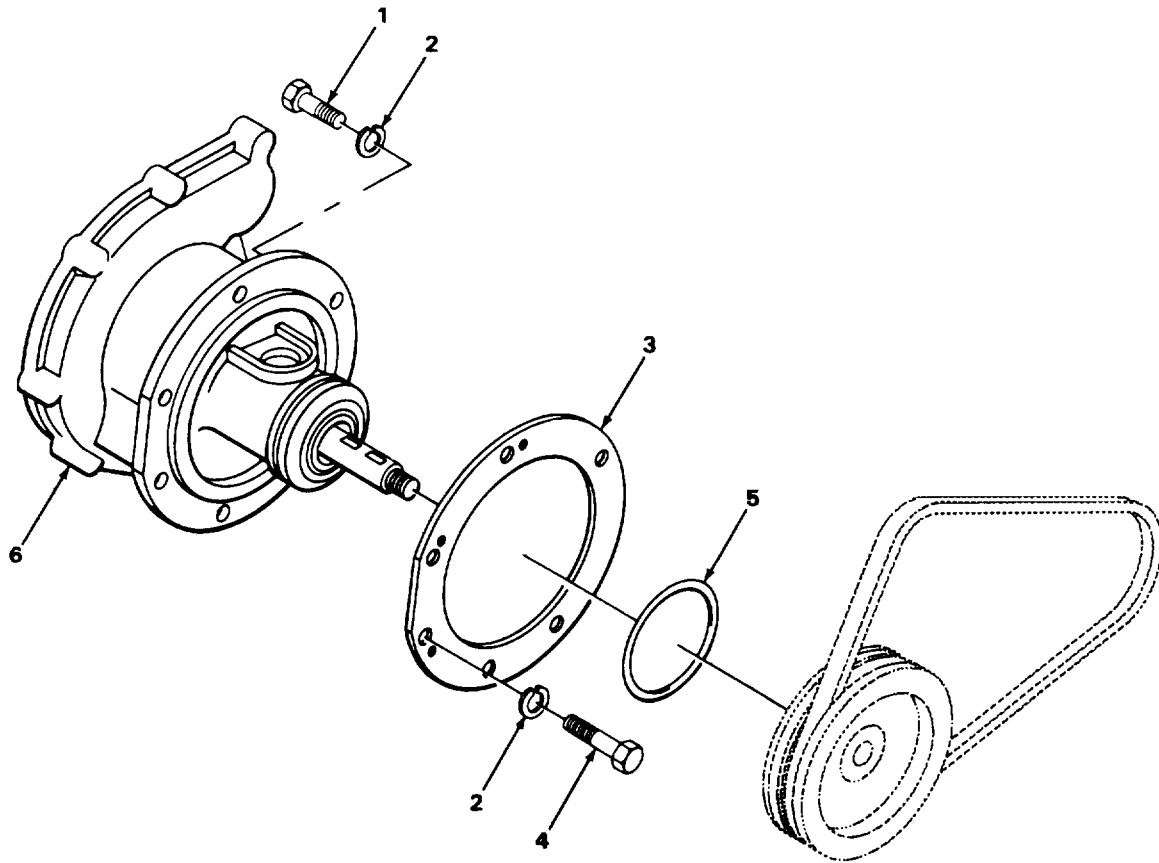

TA215755

FIGURE 102. CARRIER ENGINE WATER PUMP.

SECTION II

TM 5-3810-288-34P

(1) ILLUSTRATION		(2)	(3)	(4)	(5)	(6) DESCRIPTION	(7)	(8)
(a) FIG NO.	(b) ITEM NO.	SMR CODE	NATIONAL STOCK NUMBER	FSCM	PART NUMBER	USABLE ON CODE	U/M	QTY INC IN UNIT
						0504(CONT)		
102	1	KFOZZ		64104	21901	SCREW WATER PUMP ASSEMBLY MOUNTING PART OF KIT P/N 960-203.....	EA	2
102	2	KFOZZ		64104	21902	WASHER, LOCK WATER PUMP ASSEMBLY MOUNTING PART OF KIT P/N 960-203.....	EA	6
102	3	PFOZZ	5330-00-367-4747	64104	76460	GASKET, WATER PUMP PART OF KIT P/N 960-203, 900-252	EA	1
102	4	KFOZZ		64104	21407	SCREW, CAP HEXAGON WATER PUMP ASSEMBLY MOUNTING PART OF KIT P/N 960-203.....	EA	4
102	5	PFOZZ	5330-00-251-9394	01714	BL97245-3	PACKING PREFORMED PART OF KIT P/N 960-203	EA	1
102	6	XDOFF		64104	A145460	WATER PUMP ASSEMBLY	EA	1

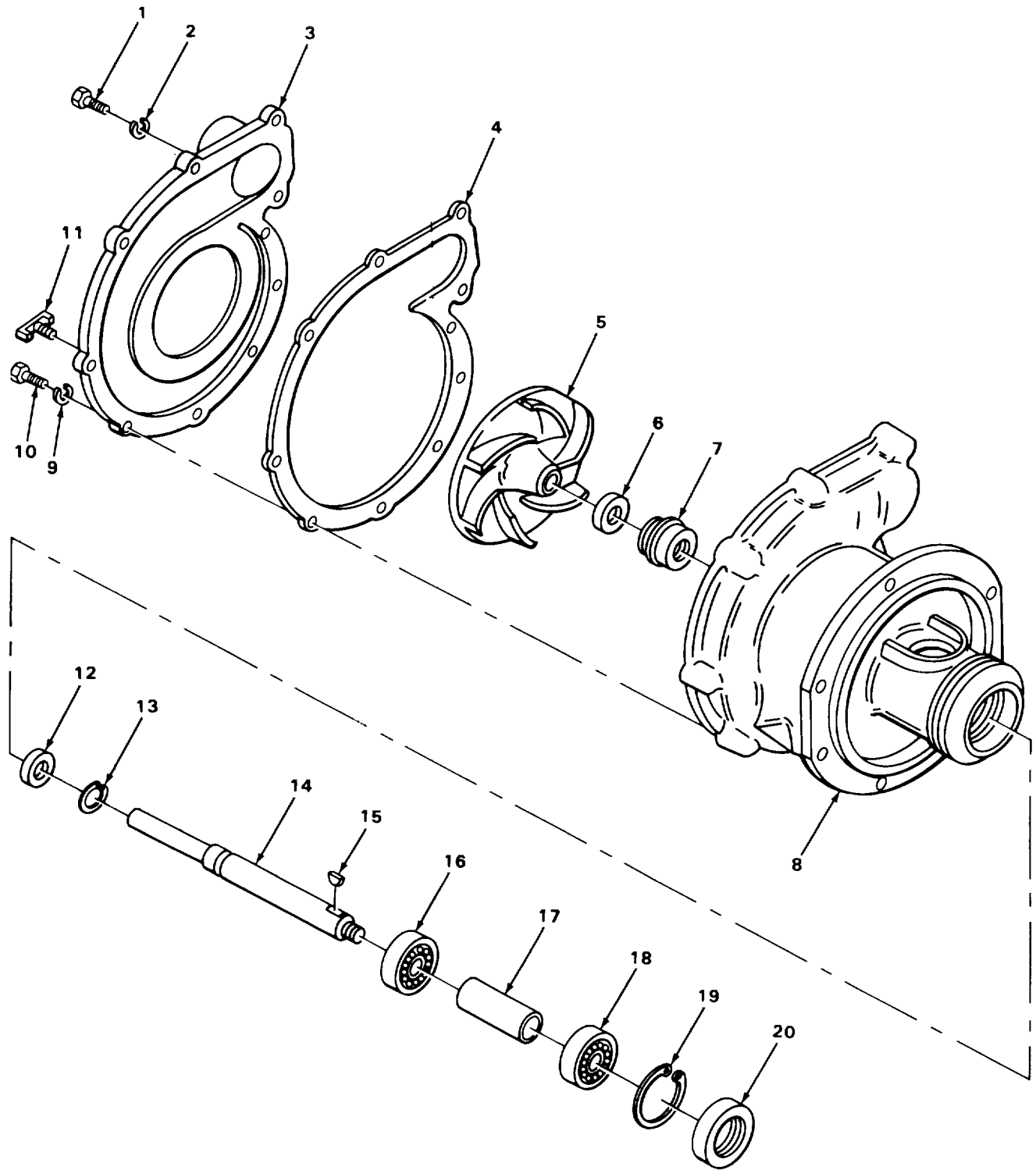

TA215756

FIGURE 103. CARRIER ENGINE WATER PUMP ASSEMBLY EXPLODED VIEW.

SECTION II

TM 5-3810-288-34P

(1) ILLUSTRATION		(2)	(3)	(4)	(5)	(6) DESCRIPTION	(7)	(8)
(a) FIG NO.	(b) ITEM NO.	SMR CODE	NATIONAL STOCK NUMBER	FSCM	PART NUMBER	USABLE ON CODE	U/M	QTY INC IN UNIT
						0504(CONT)		
103	1	KFFZZ		64104	21734	.SCREW, MACHINE COVER MOUNTING PART OF KIT P/N 960-203.....	EA	3
103	2	KFFZZ		64104	21642	.WASHER, LOCK COVER MOUNTING PART OF KIT P/N 960-203	EA	3
103	3	XDFZZ		64104	145361	.COVER, PUMP.....	EA	1
103	4	KFFZZ		64104	164768	.GASKET, COVER PART OF KIT P/N 960-203	EA	1
103	5	KFFZZ		64104	145263	.IMPELLER PART OF KIT P/N 960-203	EA	1
103	6	KFFZZ		64104	161647A	.SEAT, SEAL PART OF KIT P/N 960-203	EA	1
103	7	PFFZZ	5330-00-310-2517	64104	120320	.SEAL, SHAFT PART OF KIT P/N 960-203	EA	1
103	8	XDFZZ		64104	145460	.BODY, PUMP	EA	1
103	9	KFFZZ		64104	21051	.WASHER, LOCK COVER MOUNTING PART OF KIT P/N 960-203	EA	7
103	10	PFFZZ	5306-00-470-5892	71995	21312	.SCREW COVER MOUNTING PART OF KIT P/N 960-203	EA	7
103	11	PAFZZ	4820-00-684-0880	96906	MS35782-1	.COCK, DRAIN	EA	1
103	12	KFFZZ		64104	164770	.SEAL, OIL PART OF KIT P/N 960-203	EA	1
103	13	KFFZZ		64104	167160	.RING, RETAINING PART OF KIT P/N 960-203.....	EA	1
103	14	KFFZZ		64104	145356	.SHAFT, PUMP PART OF KIT P/N 960-203	EA	1
103	15	KFFZZ		64104	21002	.KEY, WOODRUFF PART OF KIT P/N 960-203	EA	1
103	16	PFFZZ	3110-01-217-3406	52676	6204	.BEARING, BALL PART OF KIT P/N 960-203	EA	1
103	17	KFFZZ		64104	164772	.SPACER, BEARING PART OF KIT P/N 960-203	EA	1
103	18	KFFZZ		52676	6304	.BEARING, BALL PART OF KIT P/N 960-203	EA	1
103	19	KFFZZ		64104	952749B	.RING, RETAINING PART OF KIT P/N 960-203.....	EA	1
103	20	KFFZZ		64104	164771	.SEAL, OIL PART OF KIT P/N 960-203	EA	1
103		PAFZZ	2930-00-443-4798	64104	960-203	PARTS KIT, ENGINE WA.....	EA	1
102	1					SCREW	EA	2
102	2					WASHER, LOCK	EA	6
102	3					GASKET, WATER PUMP	EA	1
102	4					SCREW, CAP, HEXAGON	EA	4
102	5					PACKING PREFORMED	EA	1
103	1					SCREW, MACHINE	EA	3
103	2					WASHER, LOCK	EA	3
103	4					GASKET, COVER	EA	1
103	5					IMPELLER.....	EA	1
103	6					SEAT, SEAL	EA	1
103	7					SEAL, SHAFT.....	EA	1
103	9					WASHER LOCK	EA	7

Change 1 235

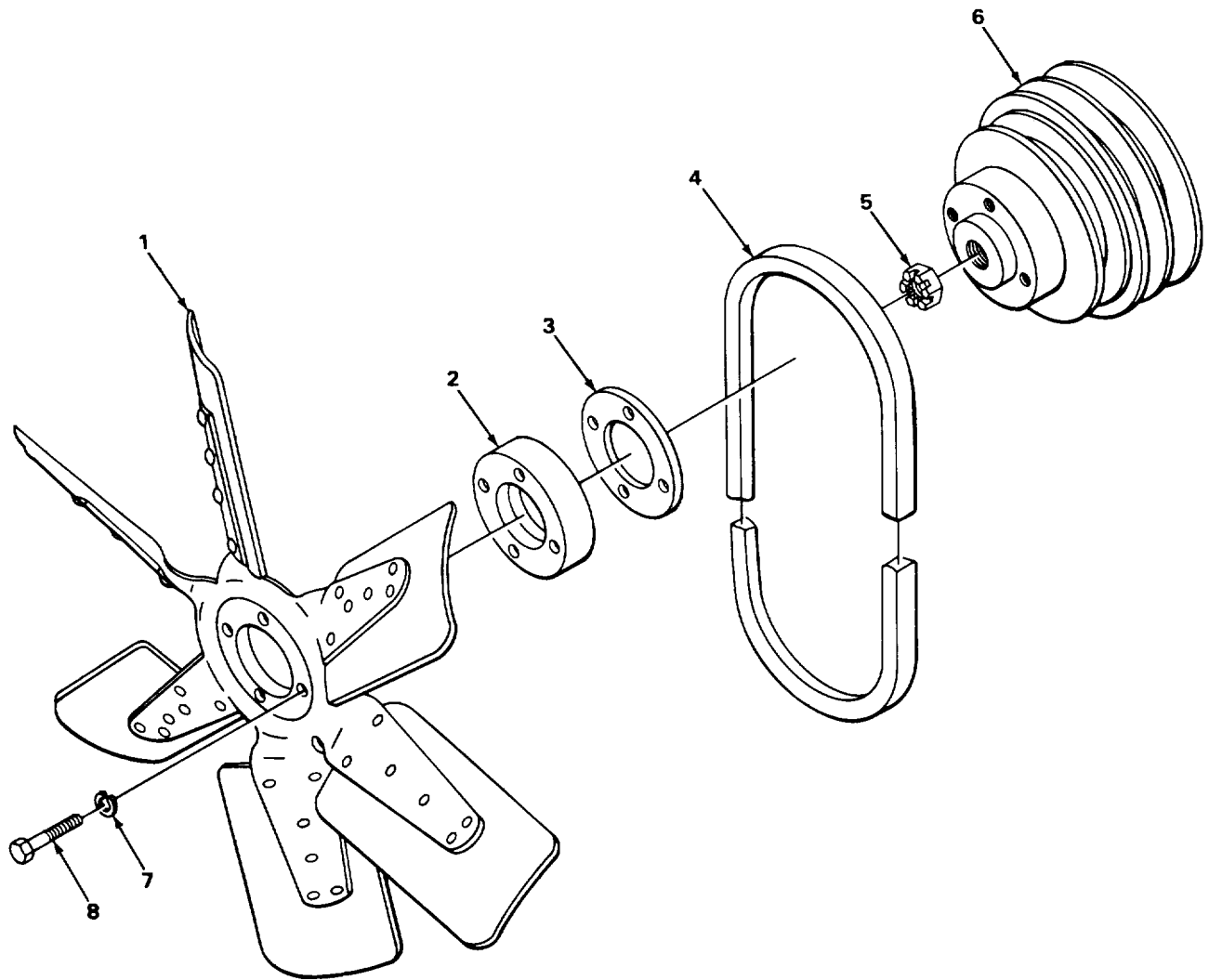

TA215757

FIGURE 104. CRANE ENGINE FAN ASSEMBLY.

SECTION II

TM 5-3810-288-34P

(1) ILLUSTRATION		(2)	(3)	(4)	(5)	(6) DESCRIPTION	(7)	(8)
(a) FIG NO.	(b) ITEM NO.	SMR CODE	NATIONAL STOCK NUMBER	FSCM	PART NUMBER	USABLE ON CODE	U/M	QTY INC IN UNIT
						0505-FAN ASSEMBLY		
104	1	PAOZZ	2930-00-443-4806	27315	49Z163	FAN	EA	1
104	2	XDOZZ		64104	116413H	SPACER, FAN.....	EA	1
104	3	XDOZZ		64104	85745A	GASKET SPACER	EA	2
104	4	PAOZZ	3030-00-610-6007	28265	235291A	BELT, V FAN	EA	1
104	5	KFFZZ		64104	26661	NUT, SELF-LOCKING	EA	1
104	6	PAFZZ	3020-00-436-1480	64104	135394	PULLEY, GROOVED.....	EA	1
104	7	XDOZZ		64104	21051	WASHER, LOCK SPACER MOUNTING	EA	4
104	8	PAOZZ	5305-00-451-1653	64104	21315	SCREW, CAP, HEXAGON SPACER MOUNTING.....	EA	4

10
11 THRU 22

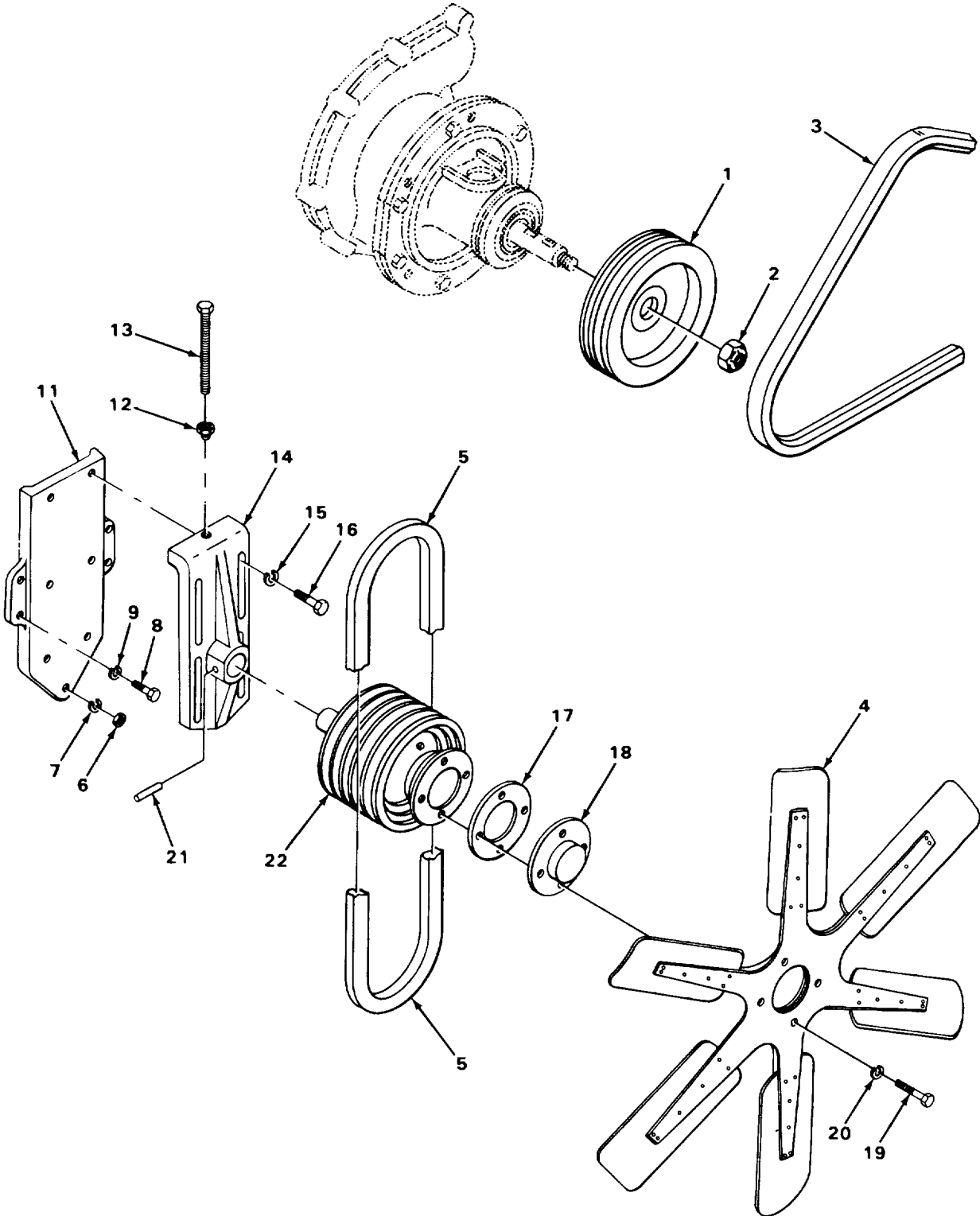

TA215759

FIGURE 105. CARRIER ENGINE FAN AND HUB ASSEMBLY.

SECTION II

TM 5-3810-288-34P

(1) ILLUSTRATION		(2)	(3)	(4)	(5)	(6) DESCRIPTION	(7)	(8)
(a) FIG NO.	(b) ITEM NO.	SMR CODE	NATIONAL STOCK NUMBER	FSCM	PART NUMBER	USABLE ON CODE	U/M	QTY INC IN UNIT
						0505(CONT)		
105	1	XDOZZ		64104	167069	PULLEY PUMP.....	EA	1
105	2	KFOZZ		64104	26779	NUT PULLEY MOUNTING	EA	1
105	3	PAOZZ	3030-00-833-1323	96906	MS51065-44-2	BELT, V MATCHED SET DRIVE	EA	1
105	4	XDOZZ		22038	460162	FAN, SUCTION	EA	1
105	5	PAOZZ	3030-00-443-4799	96906	MS51066-68-3	BELT, V FAN SET	EA	1
105	6	PAOZZ	5310-00-432-4127	64104	21209	NUT, HEXAGON.....	EA	3
105	7	XDOZZ		64104	21254	WASHER, LOCK	EA	3
105	8	XDOZZ		64104	21348	SCREW, CAP	EA	2
105	9	PFOZZ		96906	MS35388-8	WASHER, LOCK	EA	2
105	10	XBOOO		22038	C166037A	BRACKET.....	EA	1
105	11	XDOZZ		64104	166034	BRACKET FAN.....	EA	1
105	12	XBOZZ		64104	166040	SCREW	EA	1
105	13	PFOZZ	5310-00-732-0558	96906	MS51967-8	NUT, LOCK	EA	1
105	14	XBOZZ		64104	166037A	BRACKET FAN HUB	EA	1
105	15	PAOZZ	5310-00-261-7340	96906	MS35338-8	WASHER, LOCK BRACKET MOUNTING	EA	1
105	16	XDOZZ		64104	21357	SCREW BRACKET MOUNTING	EA	1
105	17	KFOZZ		64104	85745A	GASKET SPACER PART OF KIT P/N 900-252	EA	1
105	18	XDOZZ		64104	157350	SPACER FAN.....	EA	1
105	19	XDOZZ		64104	21051	WASHER, LOCK FAN MOUNTING	EA	4
105	20	XDOZZ		64104	28204	SCREW FAN MOUNTING	EA	4
105	21	XDOZZ		64104	26530	PIN SPRING	EA	1
105	22	XDOOO		64104	A166144	FAN HUB ASSEMBLY	EA	1

Change 1 239/(240 and 241 deleted)

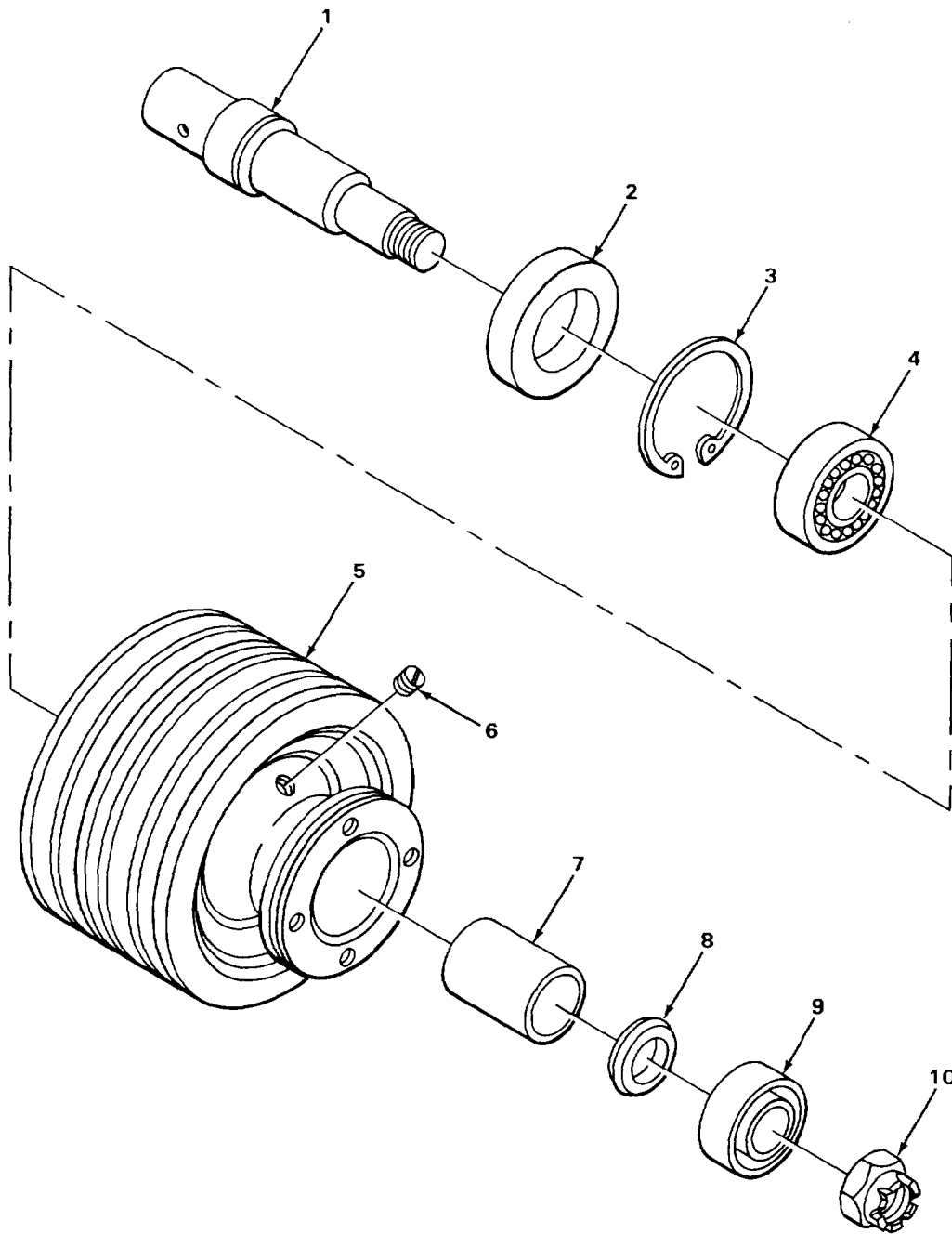

TA215762

FIGURE 106. CARRIER ENGINE FAN HUB ASSEMBLY EXPLODED VIEW.

SECTION II

TM 5-3810-288-34P

(1) ILLUSTRATION		(2)	(3)	(4)	(5)	(6) DESCRIPTION	(7)	(8)
(a) FIG NO.	(b) ITEM NO.	SMR CODE	NATIONAL STOCK NUMBER	FSCM	PART NUMBER	USABLE ON CODE	U/M	QTY INC IN UNIT
						0505(CONT)		
106	1	XDOZZ		64104	167183	..SHAFT.....	EA	1
106	2	PAOZZ	5330-00-443-1988	64104	B6981	..SEAL, OIL.....	EA	1
106	3	XDOZZ		64104	810532	..RING, RETAINING	EA	1
106	4	PAOZZ	3110-00-554-3197	24617	903206	..BEARING, BALL.....	EA	1
106	5	XDOZZ		64104	166144	..HUB, PULLEY	EA	1
106	6	PAOZZ	4730-00-278-3441	81321	8602	..PLUG, PIPE.....	EA	1
106	7	XDOZZ		64104	167184	..SPACER, BEARING	EA	1
106	8	XDOZZ		64104	167185	..WASHER, THRUST	EA	1
106	9	PAOZZ	3110-00-293-9163	09348	AP6084	..BEARING, BALL.....	EA	1
106	10	XBOZZ		64104	26967	..NUT	EA	1

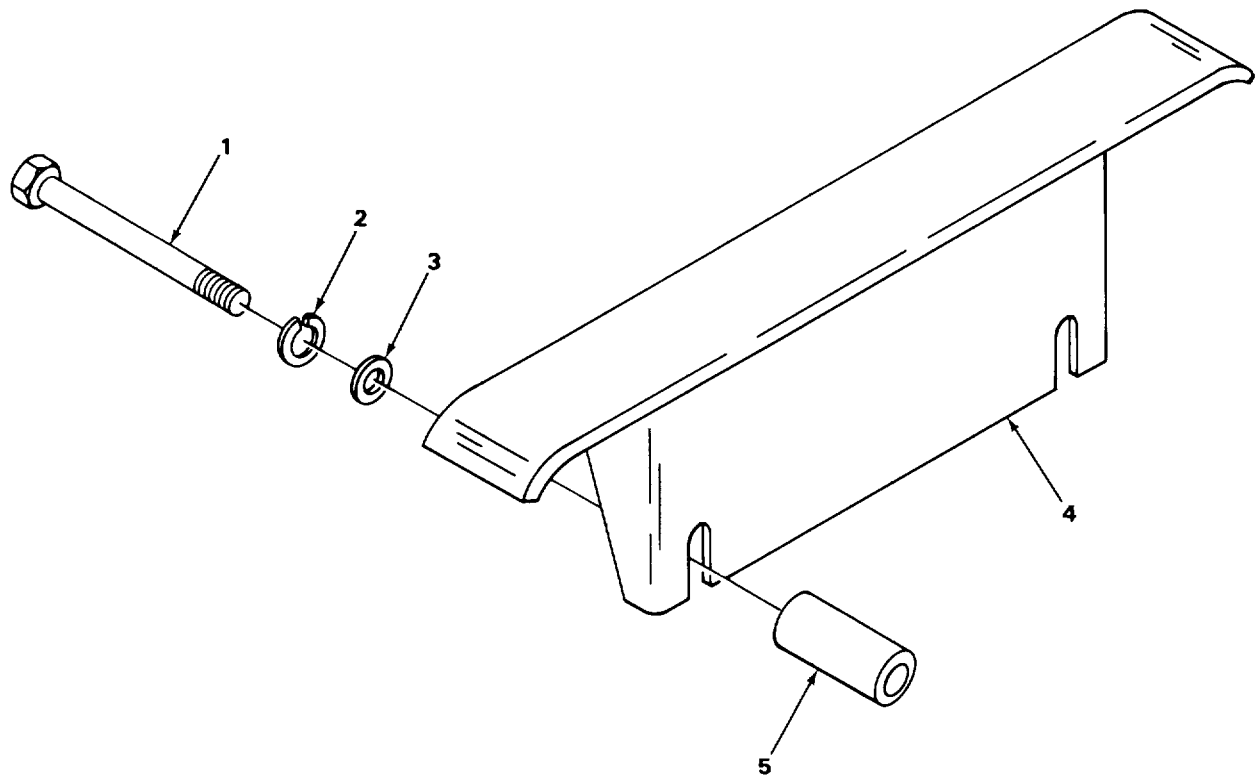

TA215760

FIGURE 107. CARRIER ENGINE FAN BELT SHOE

SECTION II

TM 5-3810-288-34P

(1) ILLUSTRATION		(2)	(3)	(4)	(5)	(6)	(7)	(8)
(a) FIG NO.	(b) ITEM NO.	SMR CODE	NATIONAL STOCK NUMBER	FSCM	PART NUMBER	DESCRIPTION USABLE ON CODE	U/M	QTY INC IN UNIT
						0505(CONT)		
107	1	XDOZZ		64104	28385	SCREW SHOE MOUNTING	EA	2
107	2	PFOZZ	5310-00-209-0965	96906	MS35338-47	WASHER, LOCK SHOE MOUNTING	EA	2
107	3	XDOZZ		64104	Y18813K	WASHER, FLAT SHOE MOUNTING	EA	2
107	4	XDOZZ		64104	168678	SHOE FAN BELT	EA	1
107	5	XDOZZ		64104	156609B	SPACER SHOE	EA	2

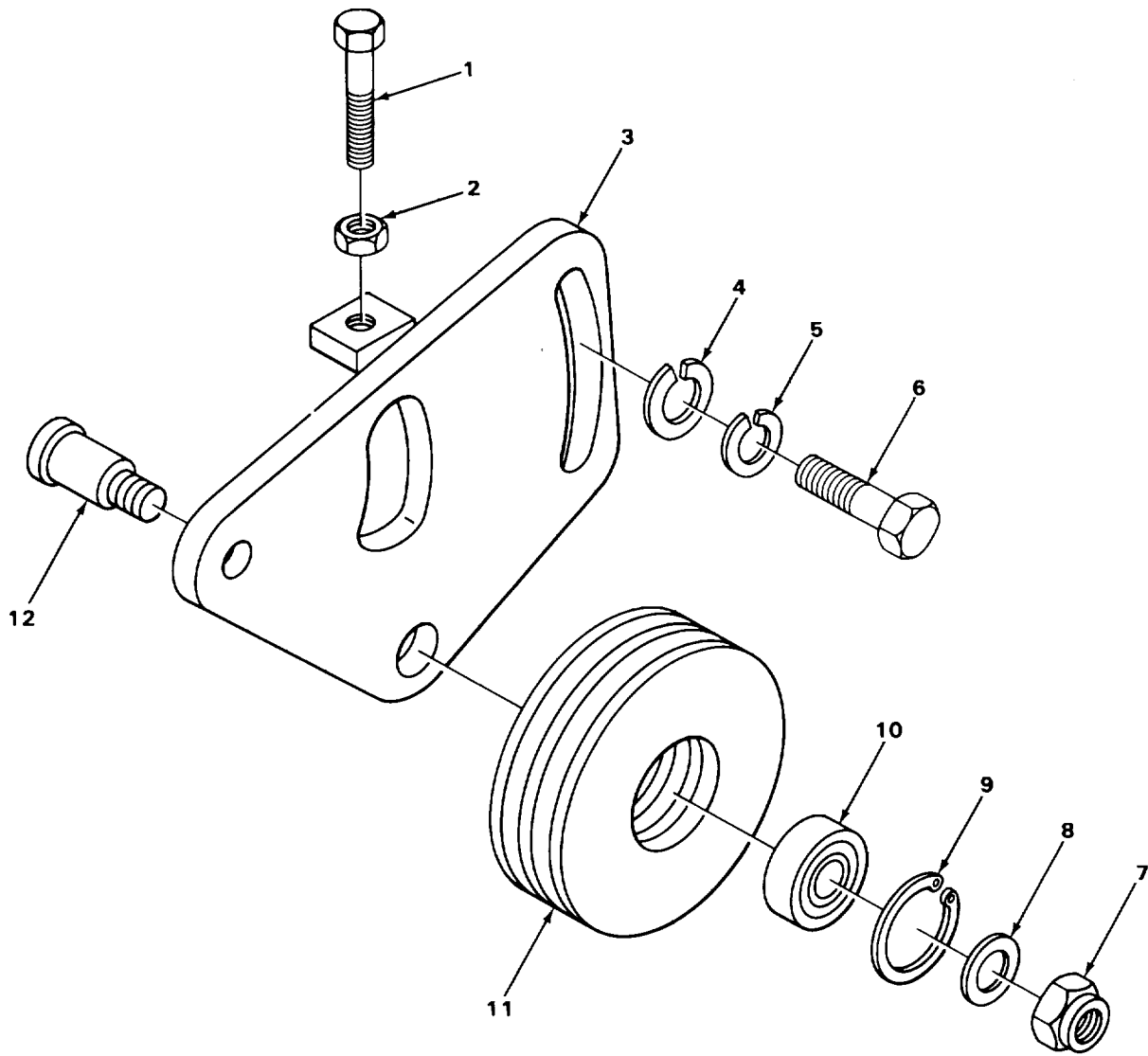

FIGURE 108. CARRIER ENGINE BELT ADJUSTER ASSEMBLY.

TA215763

SECTION II

TM 5-3810-288-34P

(1) ILLUSTRATION		(2)	(3)	(4)	(5)	(6) DESCRIPTION	(7)	(8)
(a) FIG NO.	(b) ITEM NO.	SMR CODE	NATIONAL STOCK NUMBER	FSCM	PART NUMBER	USABLE ON CODE	U/M	QTY INC IN UNIT
						0505(CONT)		
108	1	XBOZZ		64104	48934A	SCREW BRACKET MOUNTING	EA	1
108	2	PAOZZ	5310-00-561-9761	14351	X18129	NUT, HEXAGON BRACKET MOUNTING.....	EA	1
108	3	XDOZZ		64104	167063B	BRACKET, PULLEY	EA	1
108	4	PAOZZ	5310-00-017-1530	64104	21634	WASHER, LOCK BRACKET MOUNTING	EA	1
108	5	PFOZZ	5310-00-431-7347	64104	21053	WASHER, LOCK BRACKET MOUNTING	EA	1
108	6	PAOZZ	5305-00-071-1787	96906	MS90728-86	SCREW, CAP, HEXAGON H BRACKET MOUNTING .	EA	1
108	7	XDOZZ		64104	26729	NUT PULLEY MOUNTING	EA	1
108	8	XDOZZ		64104	152814B	WASHER, FLAT PULLEY MOUNTING	EA	1
108	9	XDOZZ		64104	118525D	RING, RETAINING	EA	1
108	10	PAOZZ	3110-00-156-3500	43334	88603	BEARING, BALL.....	EA	1
108	11	XDOZZ		64104	167062	PULLEY IDLER	EA	1
108	12	XDOZZ		64104	166022A	SHAFT, PULLEY	EA	1

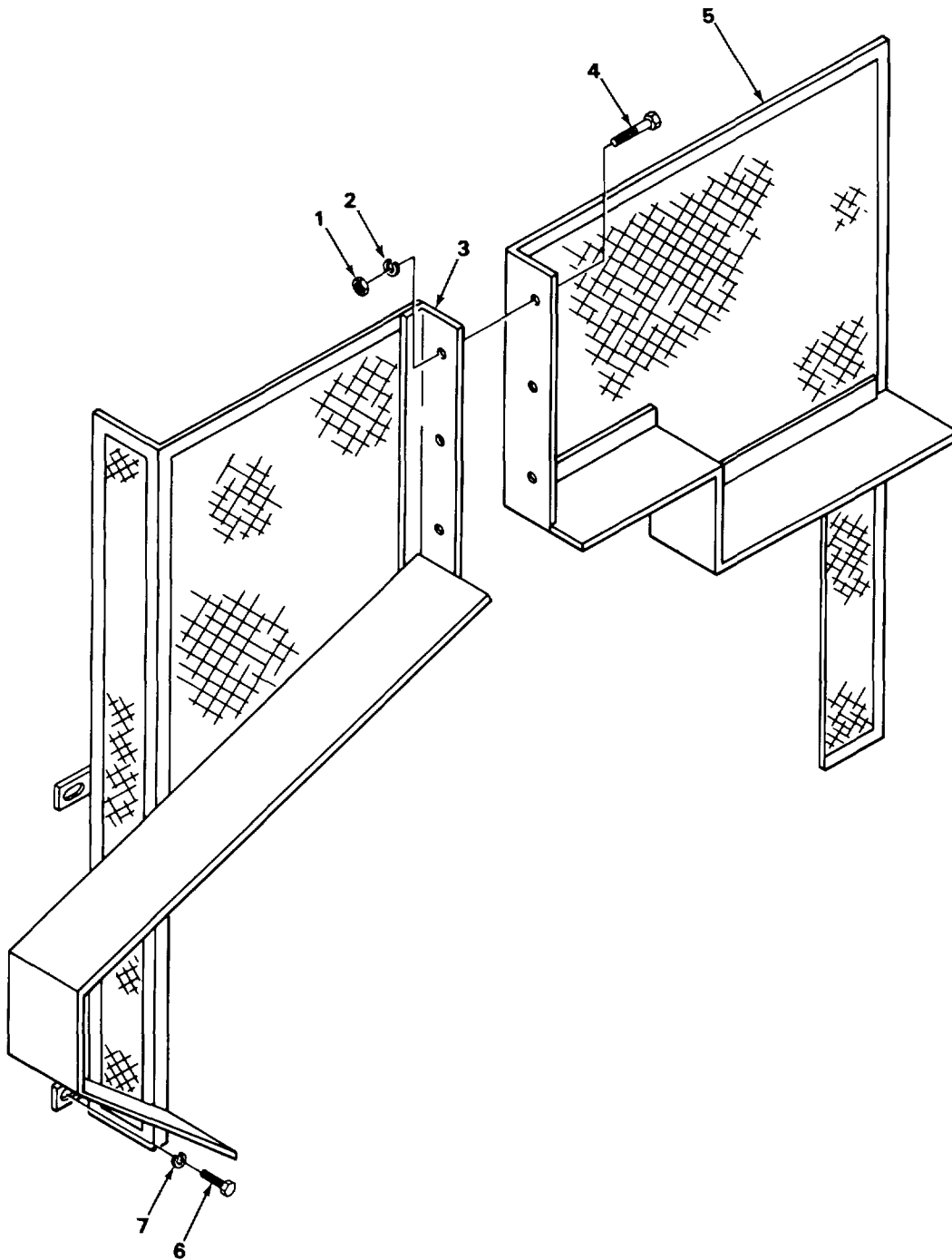

TA215748

FIGURE 109. CRANE ENGINE FAN GUARD.

SECTION II

TM 5-3810-288-34P

(1) ILLUSTRATION		(2)	(3)	(4)	(5)	(6) DESCRIPTION	(7)	(8)
(a) FIG NO.	(b) ITEM NO.	SMR CODE	NATIONAL STOCK NUMBER	FSCM	PART NUMBER	USABLE ON CODE	U/M	QTY INC IN UNIT
						0505(CONT)		
109	1	PFOZZ	5310-00-880-7744	96906	MS51967-5	NUT, HEXAGON GUARD MOUNTING.....	EA	3
109	2	PAOZZ	5310-00-407-9566	96906	MS35338-45	WASHER, LOCK GUARD MOUNTING	EA	3
109	3	XDOFF		27315	214N38	GUARD, FAN.....	EA	1
109	4	XDOZZ		96900	6M590725-32	BOLT, MACHINE GUARD MOUNTING	EA	3
109	5	XDOZZ		27315	214N39	GUARD, FAN.....	EA	1
109	6	XDOZZ		27315	0626V041	SCREW, CAP, HEXAGON GUARD MOUNTING	EA	6
109	7	XDOZZ		27315	3615V009	WASHER, LOCK GUARD MOUNTING	EA	6

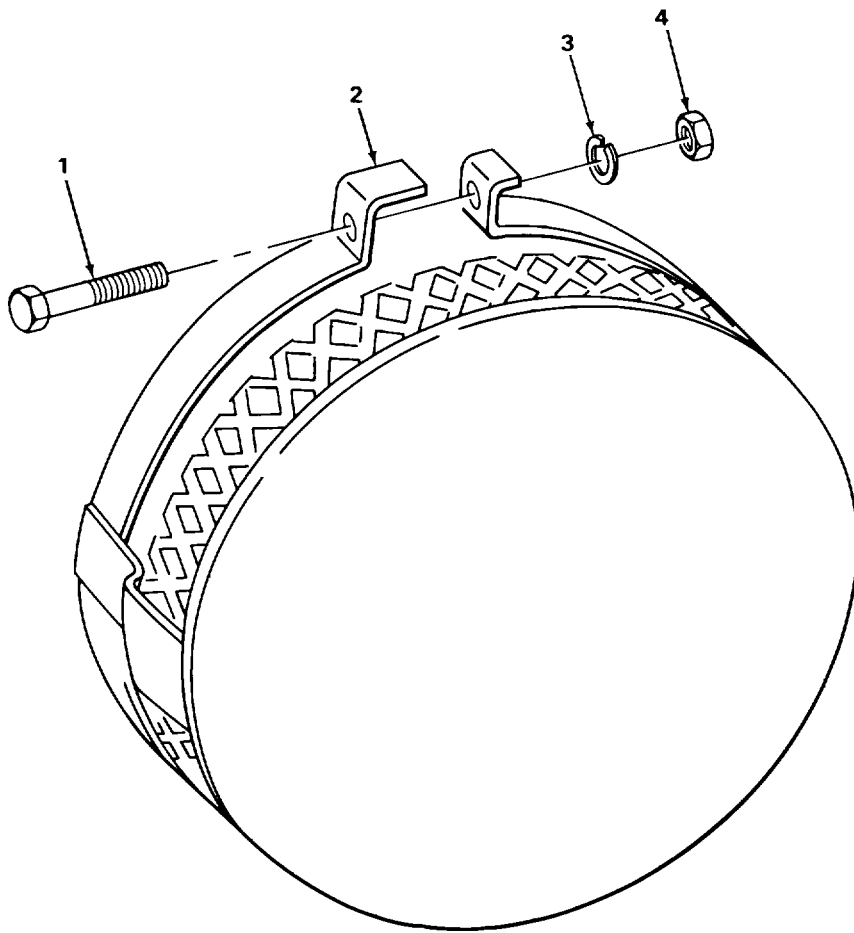

TA215764

FIGURE 110. CRANE ALTERNATOR FAN GUARD.

SECTION II

TM 5-3810-288-34P

(1) ILLUSTRATION		(2)	(3)	(4)	(5)	(6)	(7)	(8)
(a) FIG NO.	(b) ITEM NO.	SMR CODE	NATIONAL STOCK NUMBER	FSCM	PART NUMBER	DESCRIPTION USABLE ON CODE	U/M	QTY INC IN UNIT
						GROUP 06-ELECTRICAL SYSTEM 0601-GENERATOR, ALTERNATOR		
110	1	PAOZZ	5305-00-071-2509	96906	MS90728-12	SCREW, CAP HEXAGON GUARD MOUNTING	EA	1
110	2	XBOZZ		27315	214P68	GUARD, ALTERNATOR.....	EA	1
110	3	PAOZZ	5310-00-582-5965	96906	MS35338-44	WASHER, LOCK GUARD MOUNTING	EA	1
110	4	PAOZZ	5310-00-761-6882	96906	MS51967-2	NUT, HEXAGON GUARD MOUNTING.....	EA	1

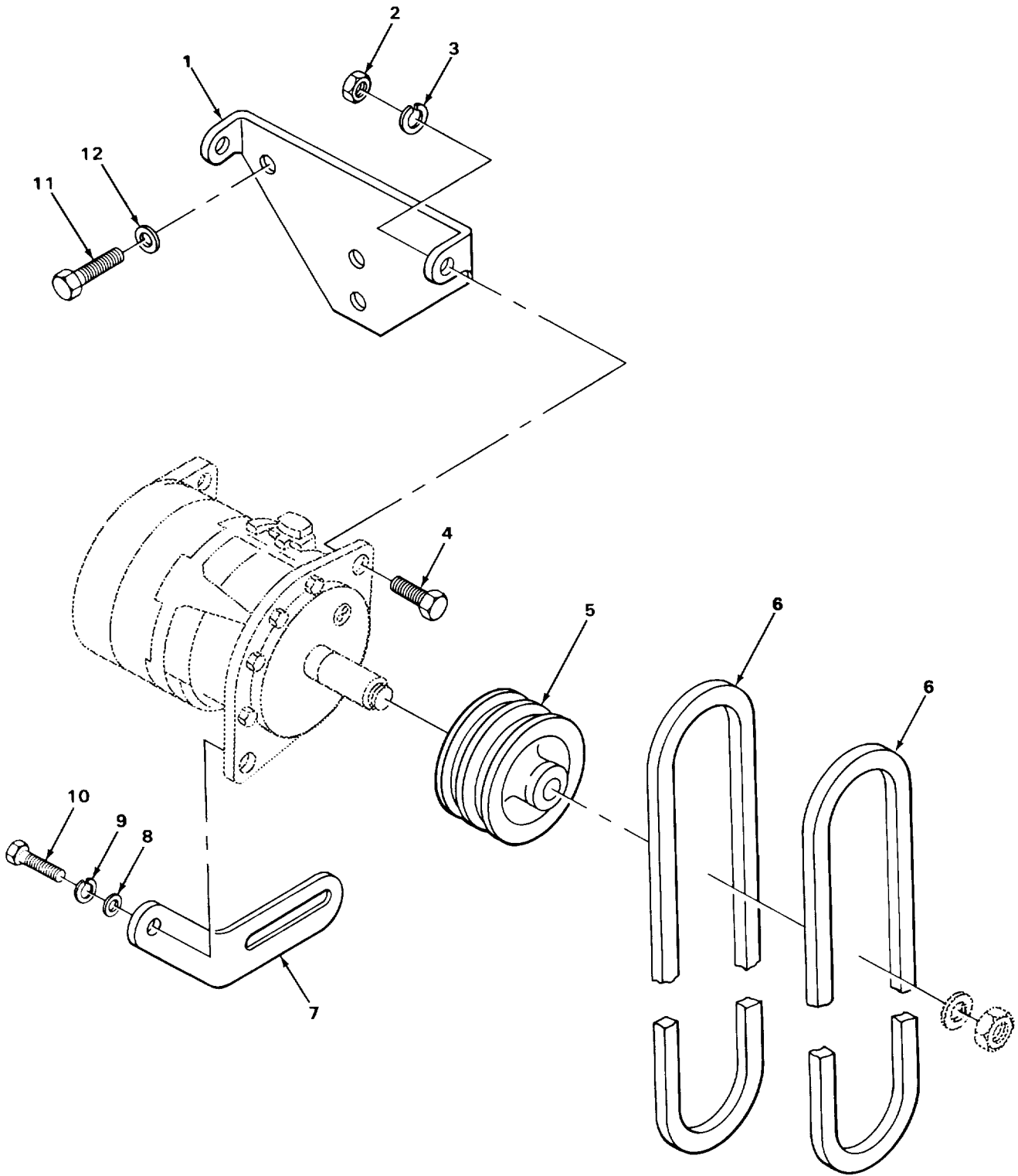

TA215765

FIGURE 111. CRANE ALTERNATOR ASSEMBLY.

SECTION II

TM 5-3810-288-34P

(1) ILLUSTRATION		(2)	(3)	(4)	(5)	(6) DESCRIPTION	(7)	(8)
(a) FIG NO.	(b) ITEM NO.	SMR CODE	NATIONAL STOCK NUMBER	FSCM	PART NUMBER	USABLE ON CODE	U/M	QTY INC IN UNIT
						0601(CONT)		
111	1	XDOZZ		64104	169361	BRACKET.....	EA	1
111	2	XDOZZ		64104	21197	NUT, HEXAGON ALTERNATOR MOUNTING	EA	2
111	3	PFOZZ	5310-00-431-7347	64104	21053	WASHER, LOCK ALTERNATOR MOUNTING	EA	2
111	4	PAOZZ	5305-00-005-0512	64104	21396	SCREW, CAP ALTERNATOR MOUNTING	EA	2
111	5	PAOZZ	3020-00-436-1481	64104	169336A	PULLEY.....	EA	1
111	6	PAOZZ	3030-00-834-0507	96906	MS51066-47-2	BELT SET.....	EA	1
111	7	XDOZZ		64104	169360	STRAP, ALTERNATOR AD.....	EA	1
111	8	PAOZZ	5310-00-045-5215	96906	MS15795-915	WASHER, FLAT STRAP MOUNTING	EA	1
111	9	PAOZZ	5310-00-261-7340	96906	MS35338-8	WASHER, LOCK STRAP MOUNTING	EA	1
111	10	PAOZZ	5305-00-005-0513	64104	21346	SCREW, CAP STRAP MOUNTING	EA	1
111	11	XDOZZ		64104	26322	SCREW, CAP BRACKET MOUNTING	EA	3
111	12	PAOZZ	5310-00-877-4949	64104	B277	WASHER, FLAT BRACKET MOUNTING	EA	3

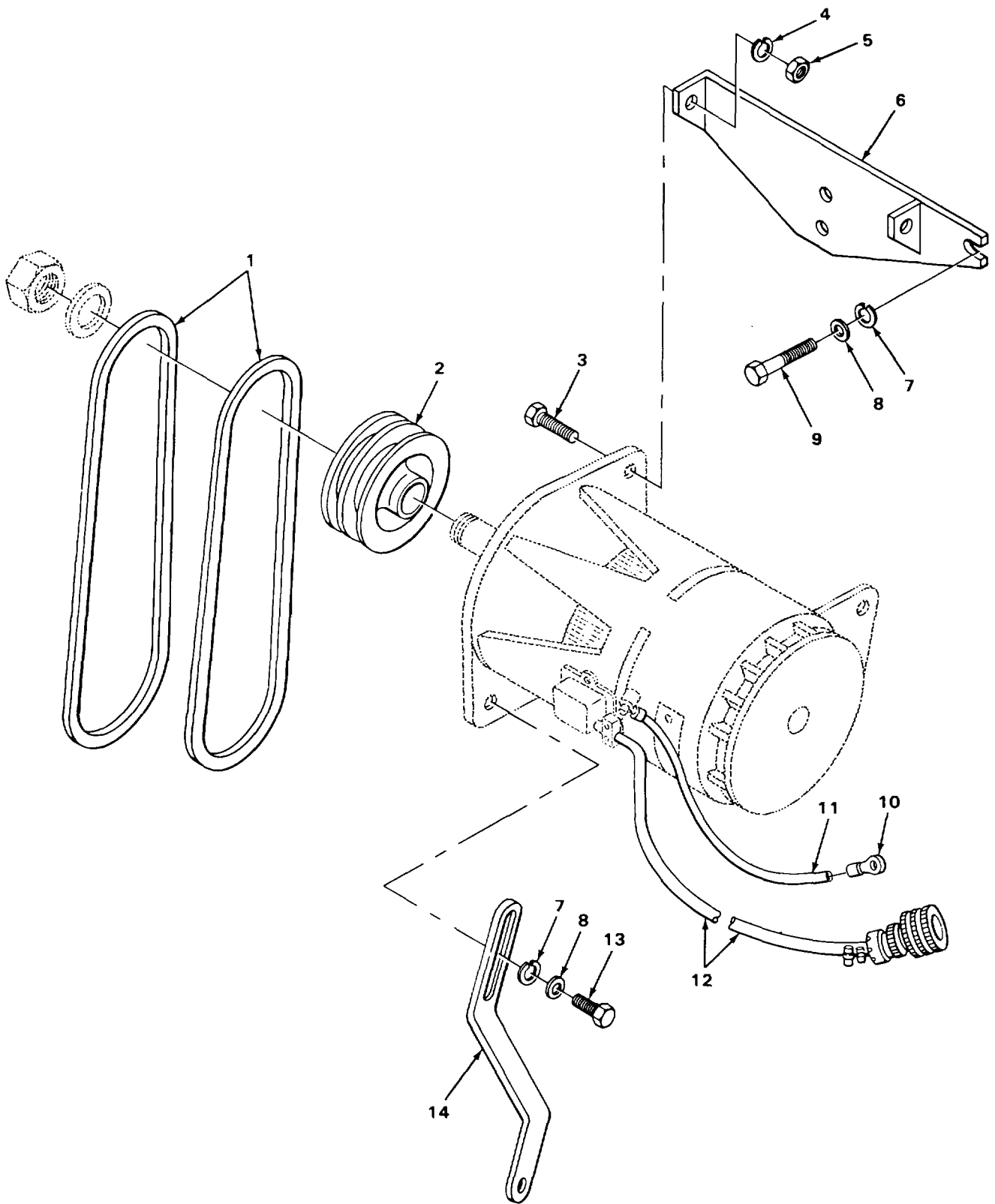

FIGURE 112. CARRIER ALTERNATOR ASSEMBLY.

TA215766

SECTION II

TM 5-3810-288-34P

(1) ILLUSTRATION		(2)	(3)	(4)	(5)	(6) DESCRIPTION	(7)	(8)
(a) FIG NO.	(b) ITEM NO.	SMR CODE	NATIONAL STOCK NUMBER	FSCM	PART NUMBER	USABLE ON CODE	U/M	QTY INC IN UNIT
						0601(CONT)		
112	1	PAOZZ	3030-00-454-8006	96906	MS51066-55-2	BELT, V ALTERNATOR	SE	1
112	2	XDOZZ		64104	169336	PULLEY, ALTERNATOR	EA	1
112	3	XDOZZ		64104	21394	SCREW, CAP, HEXAGON ALTERNATOR MOUNTING	EA	2
112	4	XDOZZ		64104	21902	WASHER, LOCK ALTERNATOR MOUNTING	EA	2
112	5	XDOZZ		64104	21198	NUT, HEXAGON ALTERNATOR MOUNTING.....	EA	2
112	6	XBOZZ		64104	169337	BRACKET ALTERNATOR.....	EA	1
112	7	XDOZZ		64104	21729	WASHER, LOCK STRAP MOUNTING AND BRACKET MOUNTING	EA	4
112	8	PAOZZ	5310-00-080-6004	96906	MS27183-14	WASHER, FLAT BRACKET MOUNTING AND STRAP MOUNTING	EA	4
112	9	XDOZZ		64104	21353	SCREW, CAP, HEXAGON BRACKET MOUNTING	EA	3
112	10	XDOZZ		59730	Y18984B	TERMINAL.....	EA	1
112	11	PAOZZ	2920-00-449-7396	64104	166940	LEAD, ELECTRICAL, GRO	EA	1
112	12	XDOZZ		64104	166939A	WIRING HARNESS	EA	1
112	13	PAOZZ	5306-00-715-1927	64104	21349	BOLT MACHINE STRAP MOUNTING	EA	1
112	14	XDOZZ		64104	163725W	STRAP, ADJUSTING.....	EA	1

Change 1 255

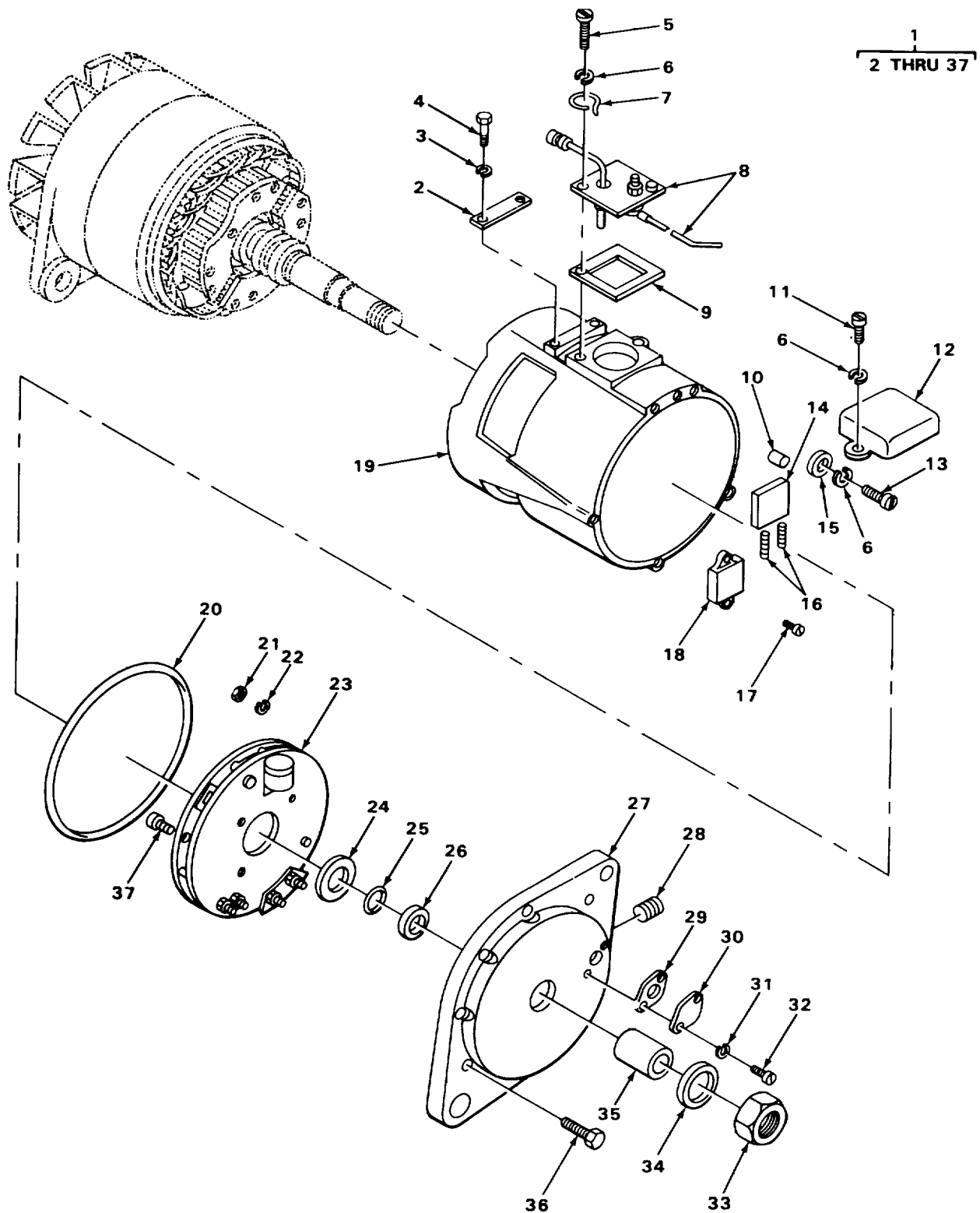

TA215767

FIGURE 113. CRANE AND CARRIER GENERATOR EXPLODED VIEW

SECTION II

TM 5-3810-288-34P

(1) ILLUSTRATION		(2)	(3)	(4)	(5)	(6)	(7)	(8)
(a) FIG NO.	(b) ITEM NO.	SMR CODE	NATIONAL STOCK NUMBER	FSCM	PART NUMBER	DESCRIPTION USABLE ON CODE	U/M	QTY INC IN UNIT
						0601(CONT)		
113	1	PAOFF	2920-00-909-2483	19207	10929868	GENERATOR, ENGINE AC ALTERNATING CURRENT CARRIER AND CRANE.....	EA	2
113	2	XDFZZ		35510	60246	.PLATE	EA	1
113	3	XDFZZ		35510	36896	.WASHER, LOCK PLATE MOUNTING.....	EA	2
113	4	PFFZZ	5305-01-162-7749	35510	37010	.SCREW PLATE MOUNTING	EA	2
113	5	PFFZZ	5305-01-021-1773	35510	75446	.SCREW, MACHINE CLAMP MOUNTING.....	EA	4
113	6	PAFZZ	5310-00-045-3299	96906	MS35338-42	.WASHER, LOCK COVER MOUNTING, CAPACITOR MOUNTING AND BRUSH HOLDER MOUNTING.....	EA	8
113	7	PAFZZ	5340-00-112-7893	35510	60028	.STRAP, RETAINING	EA	1
113	8	PFFZZ	5910-01-037-8141	35510	60211	.CAPACITOR, W/LEAD AS RADIO FREQUENCY INTERFERENCE	EA	1
113	9	PAFZZ	5330-00-059-4893	35510	60217	.GASKET, CAPACITOR	EA	1
113	10	PAFZZ	2920-00-059-4896	35510	18859	.PIN, DOWEL	EA	1
113	11	XDFZZ		35510	75448	.SCREW, MACHINE COVER MOUNTING	EA	2
113	12	XDFZZ		35510	60184	.COVER, TERMINAL.....	EA	1
113	13	PFFZZ	5305-00-984-6192	96906	MS35206-244	.SCREW, MACHINE	EA	2
113	14	PAFZZ	5977-00-894-0765	35510	A009060174	.HOLDER, BRUSH	EA	1
113	15	PFFZZ	5310-00-515-8058	88044	AN960-8	.WASHER, FLAT	EA	2
113	16	PAFZZ	5977-00-928-6147	35510	A010071128	.BRUSH, ELECTRICAL ROTATING EQUIPMENT	EA	2
113	17	PAFZZ	5305-00-775-5117	35510	1253	.SCREW, MACHINE CONNECTOR MOUNTING	EA	2
113	18	PAFZZ	5935-00-197-4331	77820	A1-000-040-11	.CONNECTOR, RECEPTAC.....	EA	1
113	19	XDFZZ		35510	60183	.HOUSING GENERATOR.....	EA	1
113	20	PAFZZ	5330-00-788-3618	35510	60020	.PACKING, PREFORMED	EA	1
113	21	PAFZZ	5310-01-106-9929	35510	2313	.NUT, HEXAGON.....	EA	1
113	22	PFFZZ	5310-00-781-4787	08484	AL1256-79	.WASHER, LOCK	EA	1
113	23	PAFZZ	2920-00-928-6144	35510	60177	.REGULATOR ASSEMBLY	EA	1
113	24	PFFZZ	3110-00-788-3619	35510	60008	.BEARING, BALL.....	EA	1
113	25	PAFZZ	5330-00-823-	35510	60199	.PACKING, PREFORMED	EA	1
113	26	XDFZZ		35510	60272	.SPACER.....	EA	1
113	27	PFFZZ	2920-01-178-4916	35510	60191	.HOUSING, DRIVE END.....	EA	1
113	28	PFFZZ	4730-01-187-3645	35510	60263	.PLUG, PIPE.....	EA	1

Change 1 257

SECTION II

TM 5-3810-288-34P

(1) ILLUSTRATION		(2)	(3)	(4)	(5)	(6) DESCRIPTION	(7)	(8)
(a) FIG NO.	(b) ITEM NO.	SMR CODE	NATIONAL STOCK NUMBER	FSCM	PART NUMBER	USABLE ON CODE	U/M	QTY INC IN UNIT
						0601(CONT)		
113	29	PAFZZ	5330-00-788-3620	13841	32540	.GASKET, COVER PLATE	EA	1
113	30	PFFZZ	2920-01-178-4833	35510	60145	.PLATE, COVER.....	EA	1
113	31	PFFZZ	5310-00-920-0661	35510	60142	.WASHER, LOCK PLATE MOUNTING	EA	2
113	32	PAFZZ	5305-00-180-4962	85510	60143	.SCREW, MACHINE PLATE MOUNTING.....	EA	2
113	33	PAFZZ	5310-00-422-0711	56878	37FT1018	.NUT, SELF-LOCKING	EA	1
113	34	PAFZZ	5310-01-199-1353	35510	22082	.WASHER.....	EA	3
113	35	PFFZZ	5365-01-180-2470	35510	60225	.SPACER, PULLEY	EA	1
113	36	PAFZZ	5305-00-970-4114	35510	60023	.SCREW, CAP, SOCKET	EA	6
113	37	PAFZZ	5305-00-480-2823	35510	60087	.SCREW, CAP, SOCKET	EA	4
Change 1 258/(259 blank)								

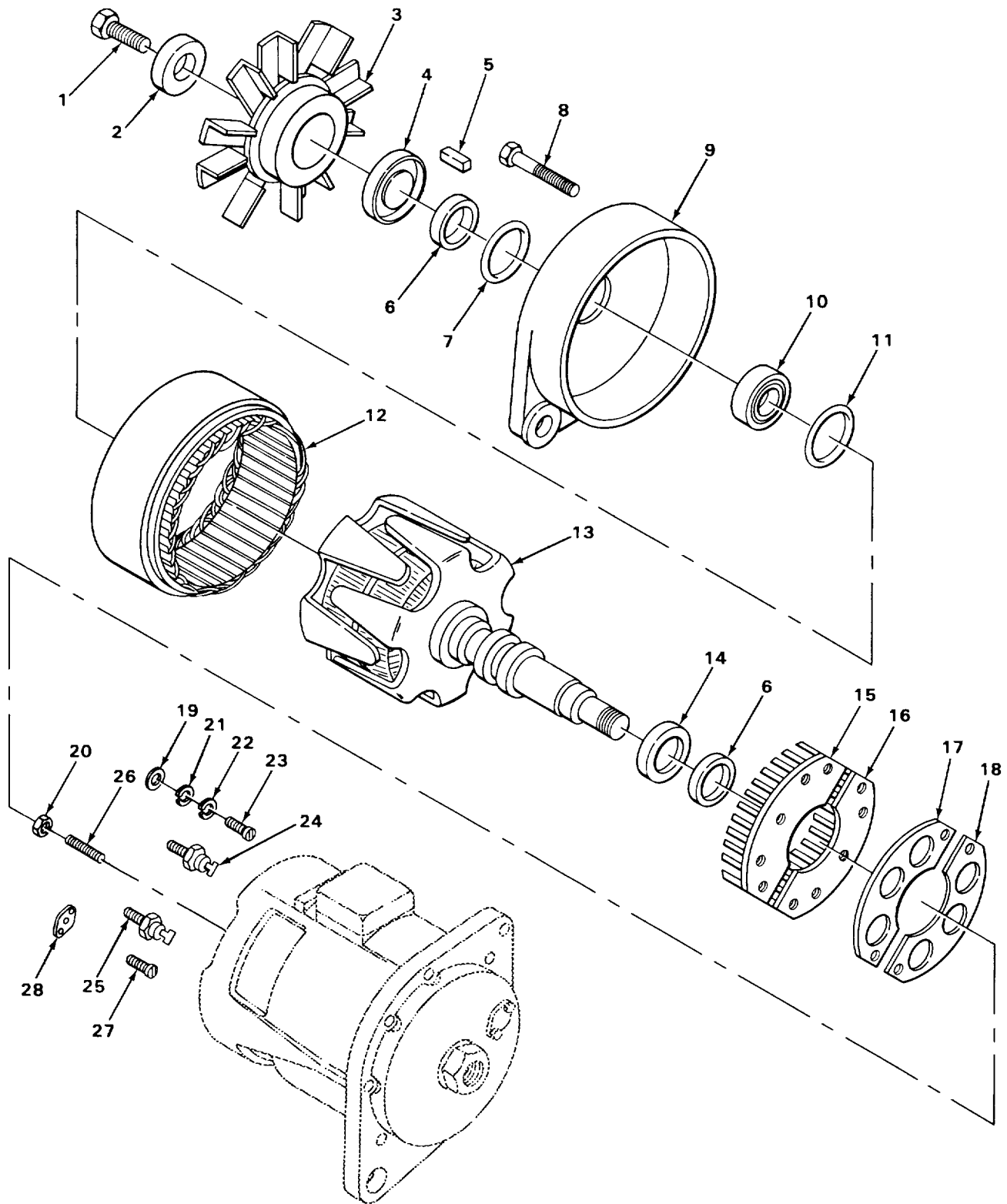

TA222727

FIGURE 114. CRANE AND CARRIER GENERATOR EXPLODED VIEW.

SECTION II

TM 5-3810-288-34P

(1) ILLUSTRATION		(2)	(3)	(4)	(5)	(6)	(7)	(8)
(a) FIG NO.	(b) ITEM NO.	SMR CODE	NATIONAL STOCK NUMBER	FSCM	PART NUMBER	DESCRIPTION USABLE ON CODE	U/M	QTY INC IN UNIT
						0601(CONT)		
114	1	PAFZZ	5305-00-434-4811	35510	60253	.SCREW, SELF LOCKING	EA	1
114	2	PAFZZ	5310-00-172-6341	35510	60254	.WASHER.....	EA	1
114	3	PAFZZ	2930-00-928-6148	35510	60196	.FAN ASSEMBLY	EA	1
114	4	PAFZZ	5330-00-823-4920	13841	32428	.RETAINER, PACKING.....	EA	1
114	5	PAFZZ	5315-00-069-8996	35510	60249	.KEY, MACHINE	EA	1
114	6	PAFZZ	5330-00-309-4385	35510	60186	.SEAL, OIL.....	EA	2
114	7	PAFZZ	5330-00-823-4881	35510	60198	.PACKING, PREFORMED	EA	1
114	8	PAFZZ	5306-00-728-8318	35510	60022	.SCREW, CAP, SOCKET	EA	6
114	9	PFFZZ	2920-01-178-9799	35510	60173	.HOUSING, FAN END	EA	1
114	10	PAFZZ	3110-00-929-8367	43334	Z99504LR1466JT	.BEARING, BALL.....	EA	1
114	11	PAFZZ	5330-00-823-4883	35510	60255	.PACKING, PREFORMED	EA	1
114	12	PAFZZ	2920-00-928-6142	35510	A022060061	.STATOR ASSEMBLY	EA	1
114	13	PAFZZ	2920-00-928-6143	34623	945865	.ROTOR ASSEMBLY.....	EA	1
114	14	XDFZZ		35510	60252	.SEAL, SHAFT.....	EA	1
114	15	XDFZZ		35510	60232	.MOUNT, RECTIFIER NEGATIVE	EA	1
114	16	PAFZZ	6130-00-484-5849	35510	60231	.MOUNT, RECTIFIER POSITIVE	EA	1
114	17	PAFZZ	3120-00-065-0047	35510	60245	.BUSHING, SLEEVE	EA	4
114	18	XDFZZ		35510	60265	.INSULATOR, GENERATOR.....	EA	2
114	19	PAFZZ	5970-00-135-0767	35510	55770	.WASHER, INSULATING.....	EA	4
114	20	PAFZZ	5310-01-106-9929	35510	2313	.NUT, HEXAGON.....	EA	1
114	21	PFFZZ	5310-00-781-4787	08484	AL1256-79	.WASHER, LOCK	EA	4
114	22	PAFZZ	5310-00-775-5139	35510	2434	.WASHER, LOCK	EA	4
114	23	PAFZZ	5305-00-775-5194	35510	5288	.SCREW, MACHINE	EA	4
114	24	PFFZZ	5961-00-752-5395	81349	JAN1N1184	.DIODE RECTIFIER.....	EA	3
114	25	PAFZZ	5961-00-935-0129	81349	JAN1N1186R	SEMI CONDUCTOR, DEVI.....	EA	3
114	26	PAFZZ	5307-00-435-2593	35510	60060	.STUD.....	EA	1
114	27	PFFZZ	5305-00-984-6191	96906	MS35206-243	.SCREW, MACHINE INSULATOR MOUNTING.....	EA	2
114	28	PAFZZ	2920-00-928-3639	35510	A148060057	.INSULATOR, MOUNT	EA	2

Change 1 261

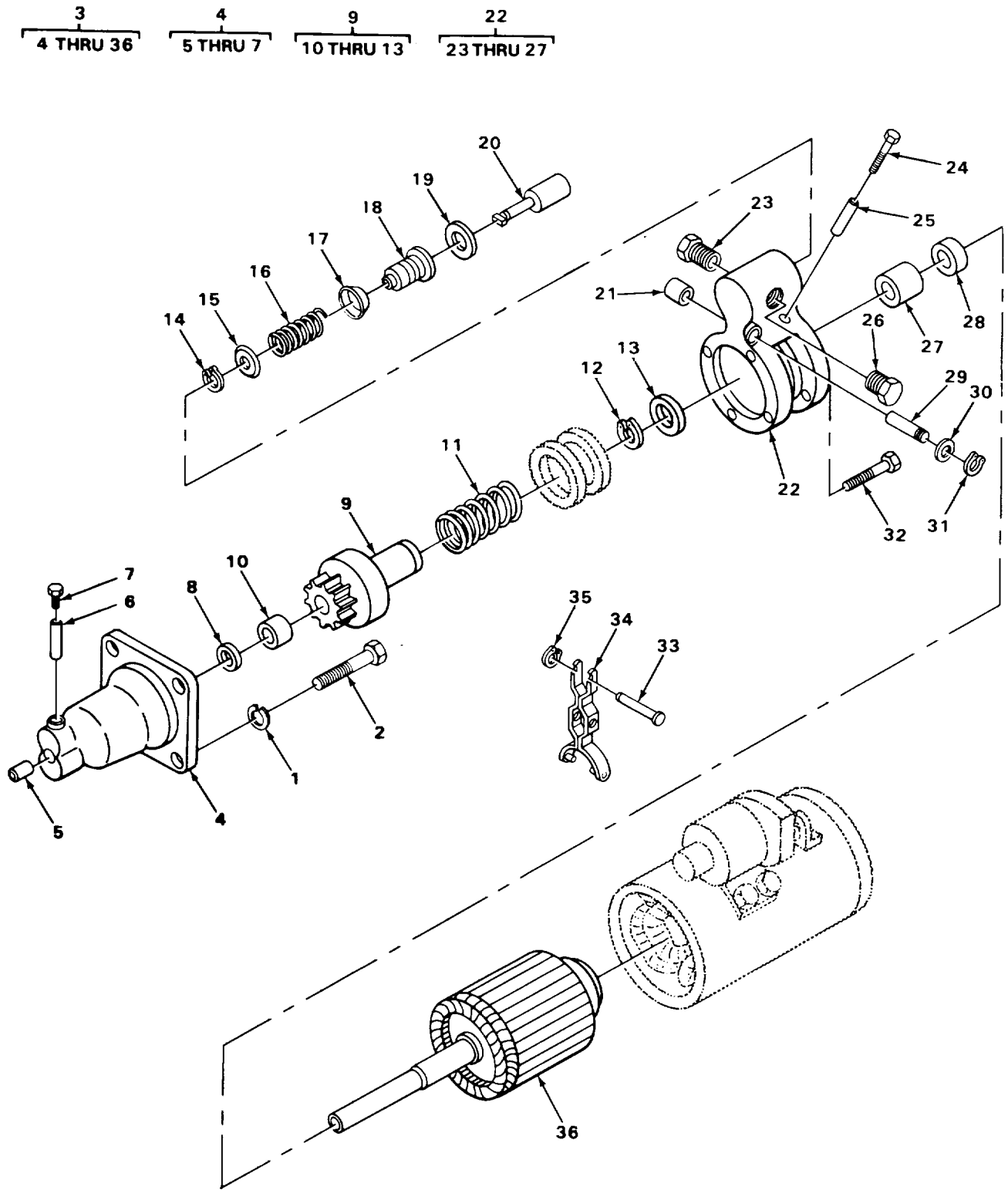

FIGURE 115. CRANE ENGINE STARTER ASSEMBLY.

TA215768

SECTION II

TM 5-3810-288-34P

(1) ILLUSTRATION		(2)	(3)	(4)	(5)	(6) DESCRIPTION	(7)	(8)
(a) FIG NO.	(b) ITEM NO.	SMR CODE	NATIONAL STOCK NUMBER	FSCM	PART NUMBER	USABLE ON CODE	U/M	QTY INC IN UNIT
						0603-STARTING MOTOR		
115	1	PAOZZ	5310-00-820-6653	96906	MS35338-58	WASHER, LOCK STARTER MOUNTING.....	EA	3
115	2	XDOZZ		64104	21812	SCREW, CAP, HEXAGON STARTER MOUNTING.....	EA	3
115	3	PAOFF	2920-00-436-3150	16764	1113204	STARTER, ENGINE, ELEC	EA	1
115	4	PFFFF	2920-00-057-6868	16764	1947803	.HOUSING, DRIVE	EA	1
115	5	PAFZZ	3120-00-902-2183	16764	1955994	..BUSHING, SLEEVE	EA	1
115	6	PAFZZ	2920-00-865-8270	16764	1916439	..WICK, OIL	EA	1
115	7	XDFZZ		16764	453465	..PLUG, PIPE.....	EA	1
115	8	PAFZZ	5310-00-902-1121	16764	1942283	..WASHER.....	EA	1
115	9	PAFFF	2920-00-786-3961	16764	1941157	..DRIVE, ENGINE, ELECTR	EA	1
115	10	PAFZZ	3120-00-354-0174	16764	37535	..BEARING, SLEEVE.....	EA	1
115	11	PAFZZ	5360-00-687-3903	16764	1932354	..SPRING, HELICAL, COMP.....	EA	1
115	12	PFFZZ	5365-00-205-5134	16764	1904436	..RETAINER, SPRING	EA	1
115	13	PAFZZ	5310-00-291-4619	16764	821453	..WASHER, FLAT	EA	1
115	14	PAFZZ	5365-00-715-1152	96906	MS16624-1037	..RING, RETAINING SPRING RETAINING.....	EA	1
115	15	PAFZZ	5310-00-822-2241	16764	1948526	..RETAINER, SPRING	EA	1
115	16	PAFZZ	5360-00-812-0196	16764	1948521	..SPRING, HELICAL	EA	1
115	17	PAFZZ	5310-00-822-2236	16764	1948520	..RETAINER, SPRING	EA	1
115	18	PAFZZ	2920-00-839-1864	16764	801077	..BELLOWS, PROTECTION	EA	1
115	19	XDFZZ		16764	1948687	..WASHER, FLAT	EA	1
115	20	PAFZZ	2920-00-902-2724	16764	1948682	..PLUNGER ASSEMBLY SOLENOID	EA	1
115	21	PAFZZ	2920-00-891-1917	16764	1948688	..SHAFT, LEVER.....	EA	1
115	22	PAFFF	2920-00-907-6862	16764	1948693	..HOUSING, LEVER	EA	1
115	23	PAFZZ	5340-00-428-0745	16764	9417272	..PLUG, EXPANSION	EA	2
115	24	XDFZZ		16764	453465	..PLUG, PIPE.....	EA	1
115	25	PFFZZ	5390-00-276-9472	16764	1947350	..WICK, OIL	EA	1
115	26	PAFZZ	5340-00-934-0085	16764	9419572	..PLUG, EXPANSION	EA	2
115	27	PFFZZ	3120-00-733-9912	16764	1933999	..BEARING, SLEEVE.....	EA	1
115	28	PAFZZ	5310-00-178-9612	16764	1914842	..WASHER, FLAT	EA	1
115	29	PFFZZ	5315-00-011-0409	13841	47394	..PIN, DOWEL	EA	1

Change 1 263

SECTION II

TM 5-3810-288-34P

(1) ILLUSTRATION		(2)	(3)	(4)	(5)	(6) DESCRIPTION	(7)	(8)
(a) FIG NO.	(b) ITEM NO.	SMR CODE	NATIONAL STOCK NUMBER	FSCM	PART NUMBER	USABLE ON CODE	U/M	QTY INC IN UNIT
						0603(CONT)		
115	30	PAFZZ	3120-00-888-6630	11862	1928021	.BEARING, SLEEVE.....	EA	1
115	31	PAFZZ	5365-00-804-9666	11862	1928022	.RING, RETAINING	EA	1
115	32	PAFZZ	5306-00-902-2725	16764	1962546	.BOLT MACHINE HOUSING MOUNTING	EA	4
115	33	PAFZZ	5315-00-854-0759	16764	1942253	.PIN, GROOVED	EA	1
115	34	XDFZZ		16764	1948690	.LEVER, SHIFTING	EA	1
115	35	PAFZZ	5340-00-793-3265	16764	1938376	.CLIP, SPRING, TENSION LEVER PIN.....	EA	1
115	36	PAFZZ	2920-00-902-7878	16764	1932872	.ARMATURE.....	EA	1
Change 1 264/(265 blank)								

SECTION II

TM 5-3810-288-34P

(1) ILLUSTRATION		(2)	(3)	(4)	(5)	(6) DESCRIPTION	(7)	(8)
(a) FIG NO.	(b) ITEM NO.	SMR CODE	NATIONAL STOCK NUMBER	FSCM	PART NUMBER	USABLE ON CODE	U/M	QTY INC IN UNIT
						0603(CONT)		
116	1	PAOZZ	5306-00-335-4376	16764	1917084	.BOLT, EXTERNALLY RELAY MOUNTING.....	EA	4
116	2	PAFZZ	5310-00-268-7271	16764	1904419	.NUT, HEXAGON TERMINA CONNECTOR MOUNTING	EA	1
116	3	PAFZZ	5310-00-373-0373	16764	9421425	.WASHER LOCK, CONNECT	EA	1
116	4	PFFZZ	6150-00-070-0123	16764	1942249	CONNECTOR.....	EA	1
116	5	PFFZZ	5310-00-732-0558	96906	MS51967-8	.NUT, HEXAGON TERMINAL STUD	EA	1
116	6	PFFZZ	5310-00-441-5473	14892	6087	.WASHER, FLAT	EA	1
116	7	PAFZZ	5310-00-902-1124	16764	1950029	.WASHER, FLAT	EA	1
116	8	PFFZZ	2920-00-737-3225	16764	1914873	.PLATE, INSULATION	EA	2
116	9	PFFZZ	2920-00-907-0055	16764	1951857	.WINDING, FIELD.....	EA	1
116	10	PAFZZ	5940-00-614-9461	16764	1933879	..TERMINAL AND CLIP	EA	1
116	11	PAFZZ	5975-00-980-2342	16764	1931783	.BUSHING, INSULATING	EA	1
116	12	PFFZZ	5999-00-557-9709	16764	1931784	.POLE SHOE	EA	4
116	13	PFFFF	2920-00-842-2578	16764	1967224	.END BELL COMMUTATOR END	EA	1
116	14	PAFZZ	2920-00-865-8270	16764	1916439	..WICK, OIL	EA	1
116	15	XDFZZ		16764	453465	..PLUG, PIPE.....	EA	1
116	16	PAFZZ	5310-00-407-9566	96906	MS35338-45	.WASHER, LOCK END BELL MOUNTING	EA	2
116	17	PAFZZ	5306-00-273-6722	16764	809763	.BOLT, SHOULDER END BELL MOUNTING	EA	2
116	18	PAFZZ	5310-00-476-7648	16764	453435	.WASHER, LOCK	EA	1
116	19	PAFZZ	5310-00-934-9751	96906	MS35650-302	.NUT CONNECTOR MOUNTING	EA	1
116	20	PAFZZ	5305-00-450-5937	11862	1968396	.SCREW POLE SHOE MOUNTING.....	EA	4
116	21	PFFFF	2920-00-893-0089	16764	1945923	.BRUSH SUPPORT ASSY	EA	1
116	22	PAFZZ	5305-00-984-6212	96906	MS35206-265	..SCREW LEAD MOUNTING	EA	2
116	23	PFFZZ	5320-01-174-2511	16764	1945630	..RIVET, TUBULAR	EA	2
116	24	PFFZZ	2590-01-177-4698	16764	1930695	..LEAD, ELECTRICAL GRO	EA	1
116	25	PFFZZ	5310-00-934-9758	96906	MS35649-202	..NUT, HEXAGON LEAD MOUNTING	EA	2
116	26	PAFZZ	5310-00-476-7648	16764	453435	..WASHER, LOCK LEAD MOUNTING	EA	2
116	27	PFFZZ	5315-01-121-5079	30076	167005	..PIN, BRUSH HOLDER	EA	1
116	28	PAFZZ	5305-00-900-8496	16764	1959514	.SCREW ASSEMBLED BRUSH MOUNTING	EA	4
116	29	PAFZZ	5977-00-733-9909	16764	1906990	.BRUSH.....	EA	4

Change 1 267

SECTION II

TM 5-3810-288-34P

(1) ILLUSTRATION		(2)	(3)	(4)	(5)	(6) DESCRIPTION	(7)	(8)
(a) FIG NO.	(b) ITEM NO.	SMR CODE	NATIONAL STOCK NUMBER	FSCM	PART NUMBER	USABLE ON CODE	U/M	QTY INC IN UNIT
						0603(CONT)		
116	30	PAFZZ	5977-00-893-0088	16764	1940477	.HOLDER, BRUSH, GROUND.....	EA	2
116	31	PAFZZ	5360-00-733-9916	16764	1946322	.SPRING, BRUSH	EA	4
116	32	PAFZZ	5977-00-980-2339	16764	1950546	.HOLDER BRUSH INSULA.....	EA	2
116	33	PAOZZ	2920-00-064-8946	16764	1115505	.RELAY, SOLENOID.....	EA	1
268/(269 blank)								

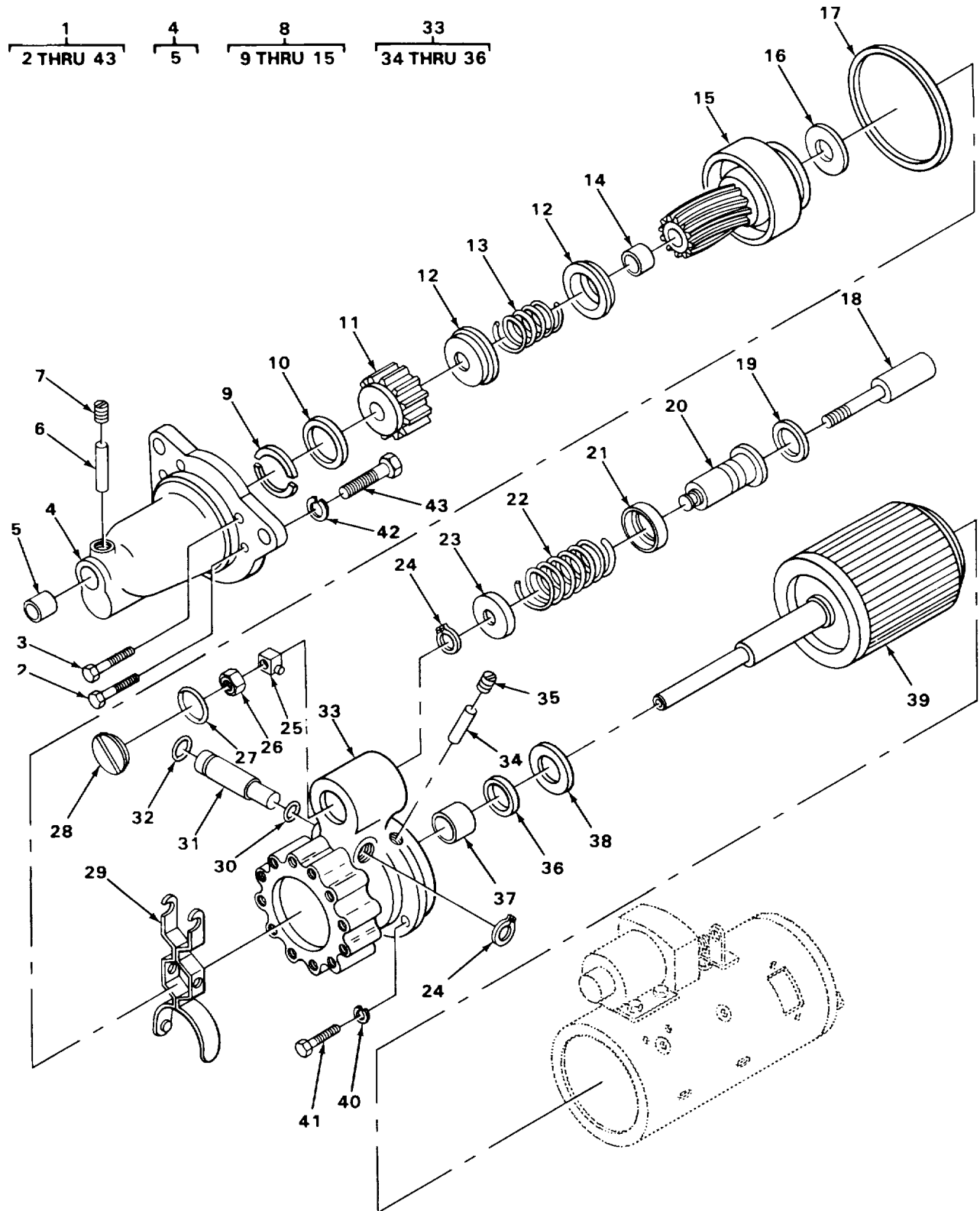

TA215771

FIGURE 117. CARRIER ENGINE STARTER ASSEMBLY.

SECTION II

TM 5-3810-288-34P

(1) ILLUSTRATION		(2)	(3)	(4)	(5)	(6) DESCRIPTION	(7)	(8)
(a) FIG NO.	(b) ITEM NO.	SMR CODE	NATIONAL STOCK NUMBER	FSCM	PART NUMBER	USABLE ON CODE	U/M	QTY INC IN UNIT
						0603(CONT)		
117	1	PAOFF	2920-00-726-1191	16764	1113360	STARTER, ENGINE, ELEC INCLUDES COMPONENTS OF KIT, P/N 1945923	EA	1
117	2	PAFZZ	5306-00-783-5183	16764	1948536	.SCREW	EA	5
117	3	PAFZZ	5306-00-783-5188	16764	1948537	.SCREW	EA	1
117	4	XAFFF		16764	1957874	.HOUSING, DRIVE	EA	1
117	5	PAFZZ	3120-00-828-6852	16764	1945509	.BUSHING, SLEEVE	EA	1
117	6	PFFZZ	9390-00-424-5145	30418	C396	.WICK, OIL	EA	1
117	7	PAFZZ	4730-00-289-5754	59501	10-17966	.PLUG, PIPE.....	EA	1
117	8	PAFFF	2920-00-212-8276	11083	2P4708	.DRIVE, ENGINE	EA	1
117	9	XDFZZ		16764	1948532	.WASHER, SPLIT	EA	2
117	10	PAFZZ	2920-00-999-2400	16764	1945490	.CUP	EA	1
117	11	PAFZZ	3020-00-936-4078	16764	1948606	GEAR, SPUR.....	EA	1
117	12	PAFZZ	2520-00-931-8049	11083	1S8931	.RETAINER	EA	2
117	13	PAFZZ	5360-00-721-5333	16764	1943242	.SPRING.....	EA	1
117	14	PAFZZ	3120-00-288-2768	16764	812410	.BEARING, SLEEVE.....	EA	1
117	15	XAFFF		11083	2P4708	.DRIVE, ENGINE, ELECTR	EA	1
117	16	PAFZZ	5310-00-297-7319	16764	1911644	.WASHER, FLAT	EA	1
117	17	PAFZZ	5330-00-842-1901	16764	1948538	.GASKET, DRIVE HOUSIN	EA	1
117	18	PAFZZ	2920-00-822-2287	16764	1948522	.PLUNGER	EA	1
117	19	PAFZZ	5310-00-062-2051	16764	1948519	.WASHER.....	EA	1
117	20	PAFZZ	2920-00-839-1864	16764	801077	.BELLOWS, PROTECTION	EA	1
117	21	PAFZZ	5310-00-822-2236	16764	1948520	.RETAINER	EA	1
117	22	PAFZZ	5360-00-812-0196	16764	1948521	.SPRING.....	EA	1
117	23	PAFZZ	5310-00-822-2241	16764	1948526	.RETAINER	EA	1
117	24	PAFZZ	5365-00-715-1152	96906	MS16624-1037	.RING, RETAINING	EA	2
117	25	XDFZZ		16764	1948527	.ROD.....	EA	1
117	26	PAFZZ	5310-00-965-6000	16764	9412305	.NUT, SELF LOCKING	EA	1
117	27	XDFZZ		16764	1964587	.GASKET, PLUG	EA	1
117	28	PAFZZ	5365-00-753-9528	16764	1945356	.PLUG, MACHINE.....	EA	1

Change 1 271

SECTION II

TM 5-3810-288-34P

(1) ILLUSTRATION		(2)	(3)	(4)	(5)	(6) DESCRIPTION	(7)	(8)
(a) FIG NO.	(b) ITEM NO.	SMR CODE	NATIONAL STOCK NUMBER	FSCM	PART NUMBER	USABLE ON CODE	U/M	QTY INC IN UNIT
						0603(CONT)		
117	29	PAFZZ	2920-00-822-2283	16764	1948528	.SHIFT, LEVER ASSEMBL.....	EA	1
117	30	PAFZZ	5330-00-584-0266	96906	MS28775-010	.PACKING	EA	1
117	31	PAFZZ	2920-00-034-4216	16764	1948529	.SHAFT, SHOULDER	EA	1
117	32	PAFZZ	5330-00-997-9020	16764	1921805	.PACKING, PREFORMED.....	EA	1
117	33	XAFFF		16764	1948539	.HOUSING, LEVER	EA	1
117	34	PAFZZ	9390-00-052-0031	16764	1917241	..WICK, OIL	EA	1
117	35	PAFZZ	4730-00-289-5754	59501	10-17966	..PLUG, PIPE.....	EA	1
117	36	PAFZZ	5330-00-285-9480	16764	1918047	..PACKING, PREFORMED.....	EA	1
117	37	PAFZZ	3120-00-661-8951	16764	1923484	..BEARING, SLEEVE.....	EA	1
117	38	PAFZZ	5310-00-178-9612	16764	1914842	.WASHER, FLAT	EA	1
117	39	XDFZZ		16764	1948464	.ARMATURE.....	EA	1
117	40	PFFZZ	5310-00-682-5930	96906	MS35340-44	.WASHER, LOCK HOUSING MOUNTING.....	EA	5
117	41	PAFZZ	5306-00-550-9129	16764	1914869	.BOLT, MACHINE HOUSING MOUNTING	EA	5
117	42	PAOZZ	5310-00-820-6653	96906	MS35338-50	.WASHER, LOCK STARTER MOUNTING.....	EA	3
117	43	XDOZZ		64104	21812	.SCREW STARTER MOUNTING	EA	3
272/(273 blank)								

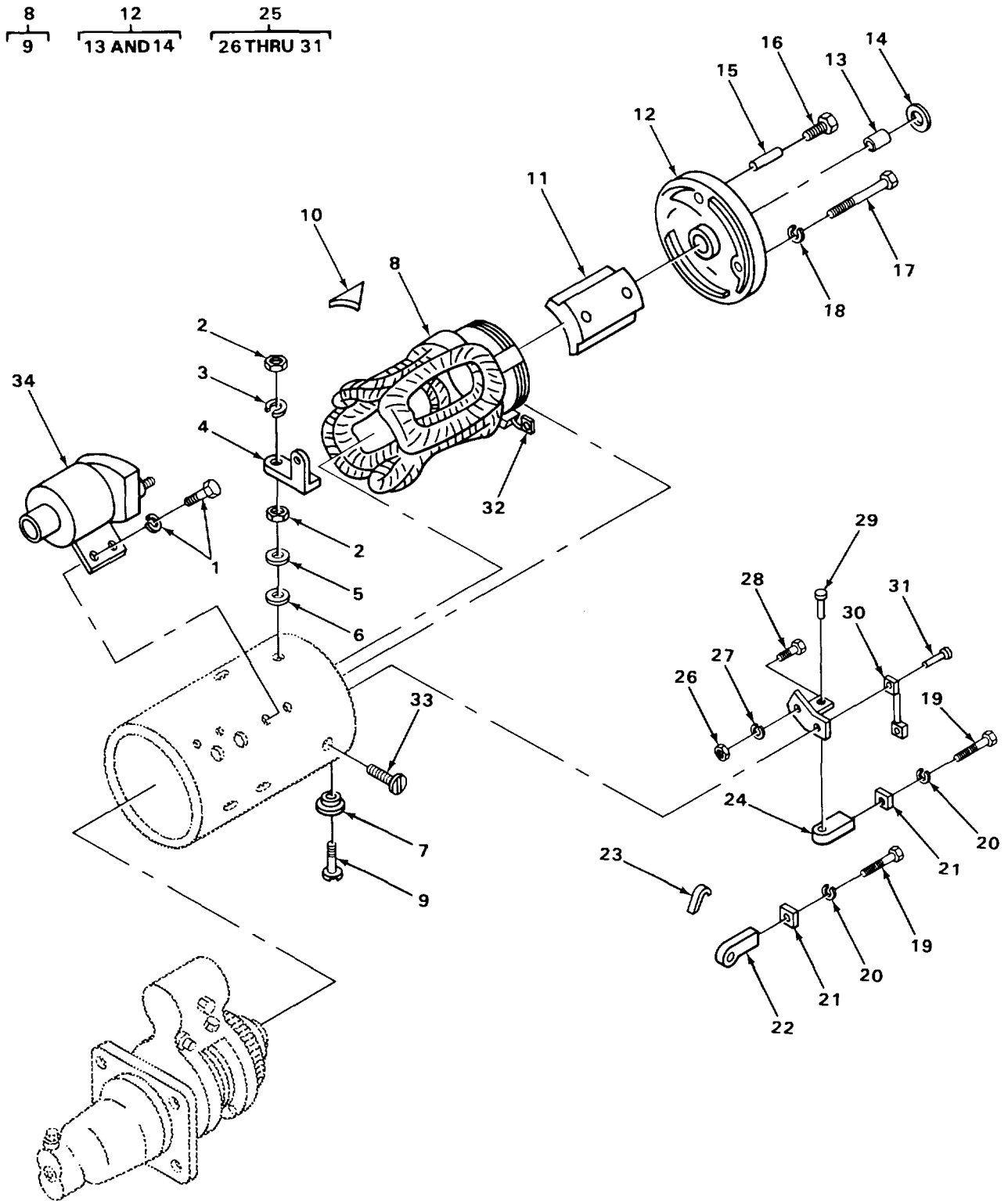

FIGURE 118. CARRIER ENGINE STARTER ASSEMBLY EXPLODED VIEW.

TA222728

SECTION II

TM 5-3810-288-34P

(1) ILLUSTRATION		(2)	(3)	(4)	(5)	(6) DESCRIPTION	(7)	(8)
(a) FIG NO.	(b) ITEM NO.	SMR CODE	NATIONAL STOCK NUMBER	FSCM	PART NUMBER	USABLE ON CODE	U/M	QTY INC IN UNIT
						0603(CONT)		
118	1	PFOZZ	5306-00-379-4569	81352	AN65-6-54	.BOLT AND LOCKWASHER	EA	4
118	2	PAFZZ	5310-00-268-7271	16764	1904419	..NUT, PLAIN	EA	2
118	3	PAFZZ	5310-00-637-9541	96906	MS35338-46	.WASHER, LOCK	EA	1
118	4	PAFZZ	6150-00-812-1183	16764	1924970	.TERMINALS	EA	1
118	5	PFFZZ	5310-00-441-5473	14892	6087	.WASHER, FLAT	EA	1
118	6	PAFZZ	5310-00-618-3350	16764	1919742	.WASHER, FLAT	EA	1
118	7	PAFZZ	5975-00-980-2342	16764	1931783	.INSULATION	EA	1
118	8	PAFZZ	2920-00-834-4974	16764	1946386	.WINDING, FIELD	EA	1
118	9	PFFZZ	5940-00-999-2534	16764	1945499	..STUD, TERMINAL	EA	1
118	10	PFFZZ	2920-00-737-3225	16764	1914873	.PLATE, INSULATION	EA	2
118	11	XDFZZ		16764	1938308	.POLE SHOE	EA	4
118	12	XBFZZ		16764	1948605	.ENDBELL COMMUTATOR END	EA	1
118	13	PAFZZ	3120-00-287-8627	16764	1872678	..BEARING, SLEEVE	EA	1
118	14	XDFZZ		16764	81019	..PLUG, EXPANSION	EA	1
118	15	PFFZZ	9390-00-424-5145	30418	C396	.WICK, OIL	EA	1
118	16	PAFZZ	4730-00-289-5754	59501	10-17966	.PLUG, PIPE	EA	1
118	17	PFFZZ	5306-00-263-8911	16764	1913945	.SCREW END BELL MOUNTING	EA	4
118	18	PAFZZ	5310-00-045-3296	96906	MS35338-43	.WASHER, LOCK END BELL MOUNTING	EA	4
118	19	XDFZZ		16764	1947695	.SCREW, BRUSH MOUNTIN	EA	4
118	20	PFFZZ	5310-00-464-2777	16764	9415585	.WASHER, LOCK INSULATING BRUSH MOUNTING.	EA	4
118	21	PAFZZ	5977-00-733-9909	16764	1906990	.BRUSH	EA	4
118	22	PAFZZ	5977-00-893-0088	16764	1940477	.HOLDER, ELECTRICAL	EA	2
118	23	PAFZZ	5360-00-733-9916	16764	1946322	.SPRING, BRUSH	EA	4
118	24	PFFZZ	5977-00-980-2339	16764	1950546	.HOLDER, ELECTRICAL C	EA	2
118	25	PFFZZ	2920-00-893-0089	16764	1945923	.PARTS KIT, ENGINE ST	EA	1
118	26	PFFZZ	5310-00-934-9758	96906	MS35649-202	..NUT, HEXAGON	EA	2
118	27	PFFZZ	5310-00-922-2017	30379	120217	..WASHER, LOCK	EA	2
118	28	PFFZZ	5305-00-984-6212	96906	MS35206-265	..SCREW	EA	4
118	29	PFFZZ	5315-01-121-5079	30076	167005	..PIN	EA	1

Change 1 275

SECTION II

TM 5-3810-288-34P

(1) ILLUSTRATION		(2)	(3)	(4)	(5)	(6) DESCRIPTION	(7)	(8)
(a) FIG NO.	(b) ITEM NO.	SMR CODE	NATIONAL STOCK NUMBER	FSCM	PART NUMBER	USABLE ON CODE	U/M	QTY INC IN UNIT
						0603(CONT)		
118	30	PFFZZ	2920-00-502-1243	16764	1930694	..LEAD GROUND.....	EA	1
118	31	PFFZZ	5320-01-174-2511	16764	1945630	..RIVET, TUBULAR LEAD MOUNTING	EA	2
118	32	XDFZZ		16764	1948601	..CONNECTOR.....	EA	1
118	33	PAFZZ	5305-00-428-6527	16764	1913960	..SCREW, MACHINE	EA	8
118	34	PAOOO	2920-00-807-2408	16764	111559	..RELAY, ELECTROMAGNET	EA	1
					Change 1 276/(277 blank)			

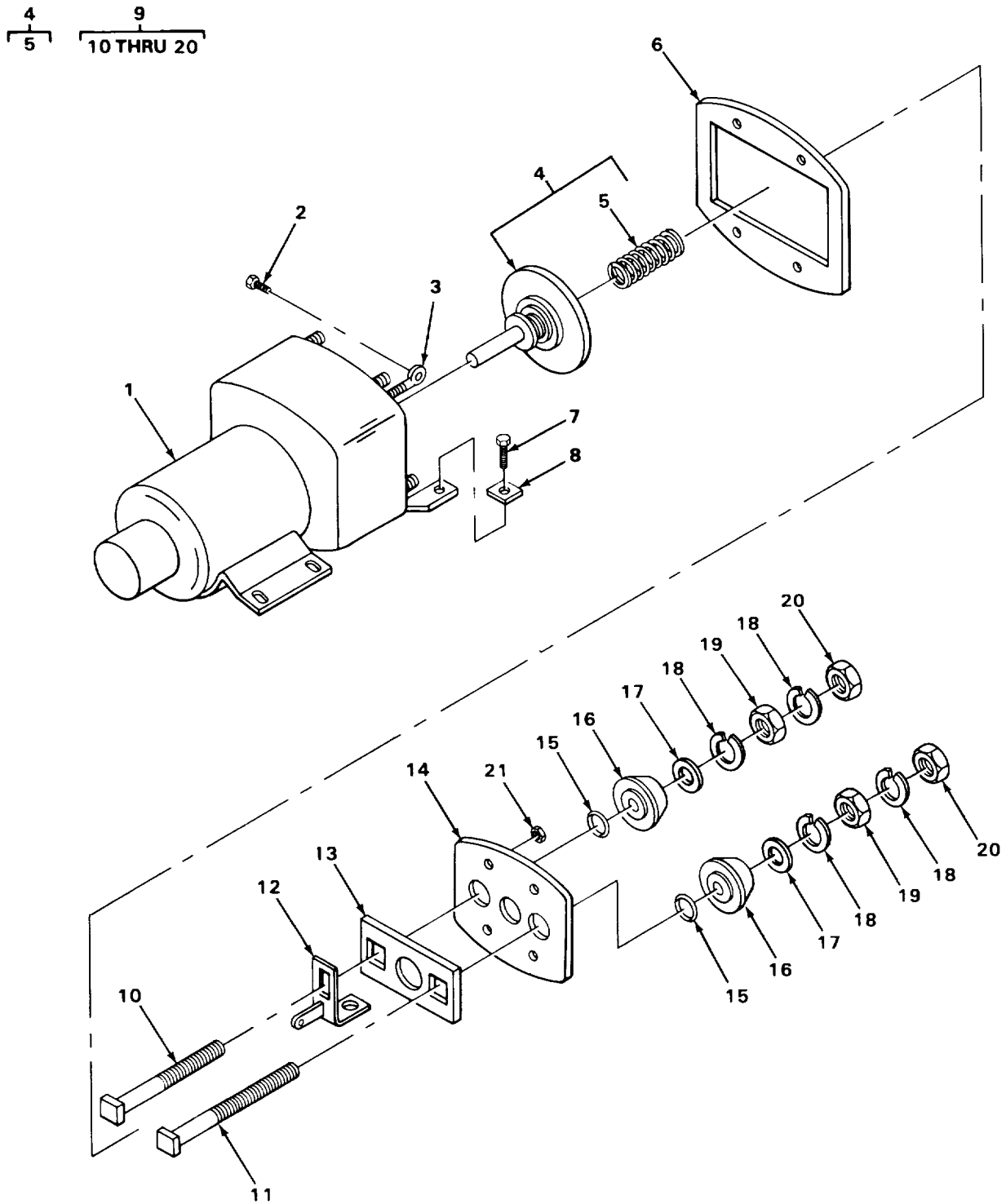

TA215772

FIGURE 119. CARRIER ENGINE STARTER RELAY.

SECTION II

TM 5-3810-288-34P

(1) ILLUSTRATION		(2)	(3)	(4)	(5)	(6) DESCRIPTION	(7)	(8)
(a) FIG NO.	(b) ITEM NO.	SMR CODE	NATIONAL STOCK NUMBER	FSCM	PART NUMBER	USABLE ON CODE	U/M	QTY INC IN UNIT
						0603(CONT)		
119	1	XDFZZ		16764	1948662	..CASE, WITH COIL	EA	1
119	2	PFFZZ	5305-00-984-4982	96906	MS35206-225	..SCREW COIL LEAD	EA	1
119	3	PAFZZ	6150-00-631-8239	16764	1909829	..BUS, CONDUCTOR	EA	1
119	4	PAFFF	2920-00-972-5378	16764	1954861	..CONTACT ASSEMBLY	EA	1
119	5	PAFZZ	5360-00-812-0195	16764	1948661	...SPRING, HELICAL	EA	1
119	6	PAFZZ	5330-00-812-9145	16764	1950111	..GASKET, PLATE	EA	1
119	7	PFFZZ	5305-00-483-7758	80205	NAS1096-3-5	..SCREW, TERMINAL	EA	2
119	8	PAFZZ	5999-00-371-5183	16764	1915718	..CLIP, ELECTRICAL.....	EA	2
119	9	PAFFF	5970-00-777-7173	16764	1948657	..TERMINAL AND PLATE	EA	1
119	10	PAFZZ	5940-00-871-0944	16764	1915536	...STUD, TERMINAL MOTOR	EA	1
119	11	PAFZZ	5940-00-606-8378	16764	1915535	...STUD, TERMINAL BATTE.....	EA	1
119	12	PAFZZ	5940-00-581-6291	16764	1915716	...SUPPORT, RELAY SW	EA	1
119	13	XDFZZ		16764	1954710	...STRIP INSULATING	EA	1
119	14	PAFZZ	2920-00-822-2275	16764	1948659	...TERMINALS	EA	1
119	15	PAFZZ	2920-00-999-2399	16764	1942969	...BUSHING, STARTER INSULATING.....	EA	2
119	16	PFFZZ	2920-00-100-3403	16764	1851632	...BUSHING	EA	2
119	17	PFFZZ	5310-00-167-0839	88044	AN960-816L	...WASHER, FLAT	EA	2
119	18	PFFZZ	5310-00-550-1680	16758	1902494	...WASHER, LOCK	EA	4
119	19	PAFZZ	5310-00-999-2291	24617	9414418	...NUT, PLAIN, HEXAGON	EA	2
119	20	PAFZZ	5310-01-070-2105	96906	MS51967-14	...NUT, PLAIN, HEXAGON	EA	2
119	21	PAFZZ	5310-00-812-0408	16764	1948656	..NUT, PLAIN ASSEMBLY INSULATING.....	EA	4

Change 1 279

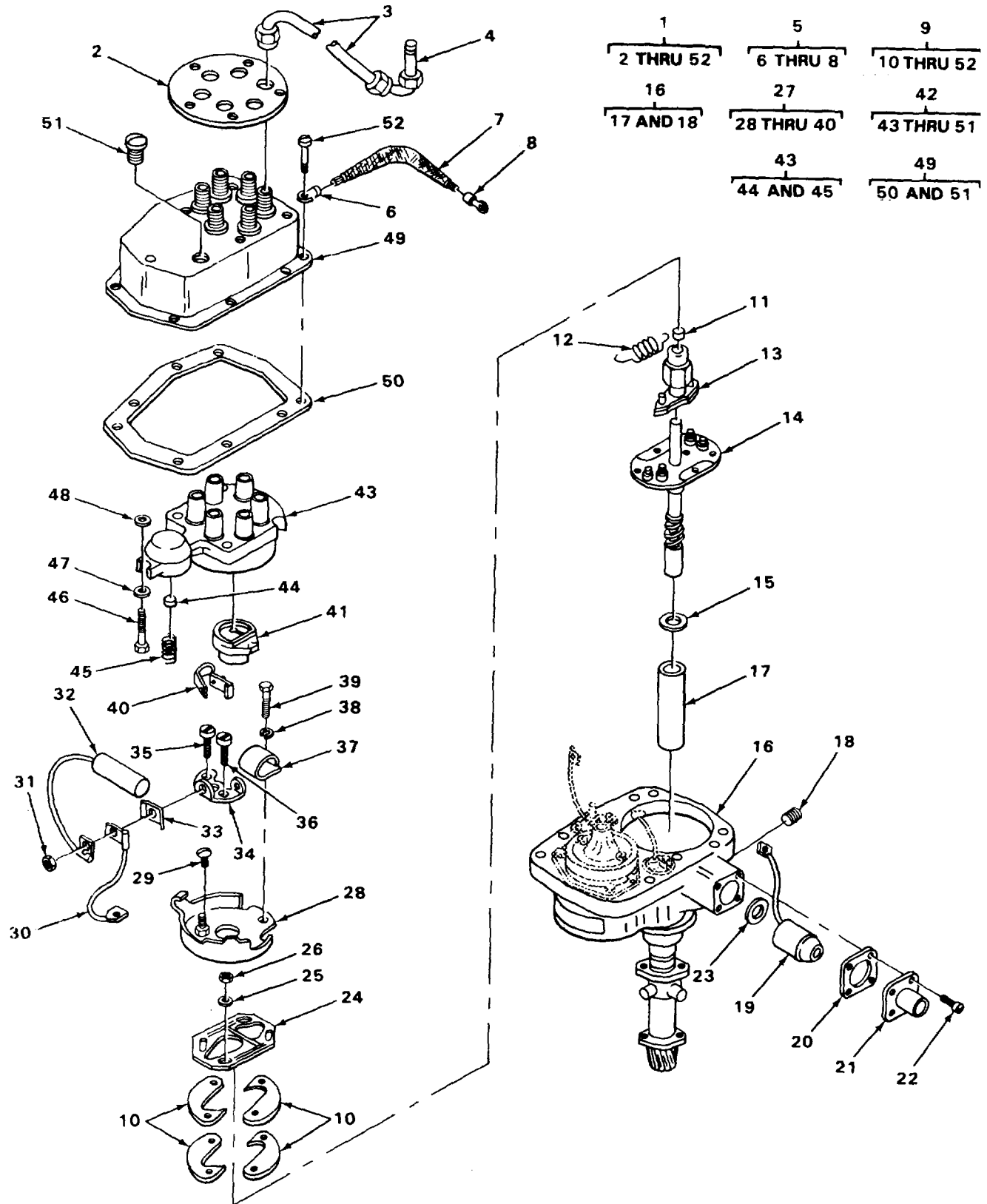

FIGURE 120. CRANE ENGINE DISTRIBUTOR EXPLODED VIEW.

TA215773

SECTION II

TM 5-3810-288-34P

(1) ILLUSTRATION		(2)	(3)	(4)	(5)	(6) DESCRIPTION	(7)	(8)
(a) FIG NO.	(b) ITEM NO.	SMR CODE	NATIONAL STOCK NUMBER	FSCM	PART NUMBER	USABLE ON CODE	U/M	QTY INC IN UNIT
						0605-IGNITION COMPONENTS		
120	1	XDOFF		64104	D60495F	DISTRIBUTOR CABLE	EA	1
120	2	XDOZZ		64104	151084	..PLATE, INFORMATION ENGINE FIRING ORDER	EA	1
120	3	PFOZZ	3930-00-874-8907	64104	0156932	..CABLE TO SPARK PLUGS	EA	6
120	4	XDOZZ		11583	XE5-8	..SPARK PLUG.....	EA	6
120	5	XDOOO		64104	0120590	..STRAP BONDING	EA	1
120	6	XDOZZ		64104	Y19052B	..TERMINAL.....	EA	1
120	7	XDOZZ		64104	119154J	..SHIELD.....	EA	1
120	8	XDOZZ		64104	Y19052A	..TERMINAL.....	EA	1
120	9	PAOFF	2920-00-610-6018	16764	1111631	..DISTRIBUTOR, IGNITIO	EA	1
120	10	XDFZZ		16764	1915008	..WEIGHT CENTRIFUGAL ADVANCE	EA	4
120	11	PFFZZ	2920-00-745-7580	16764	1963555	..WICK CAM LUBRICATING	EA	1
120	12	PFFZZ	5360-00-209-9213	16764	1925307	..SPRING, HELICAL	EA	1
120	13	XDFZZ		16764	1925384	..CAM, DISTRIBUTOR.....	EA	1
120	14	XDFZZ		16764	19338322	..SHAFT AND PLATE ASSEMBLY	EA	1
120	15	XDFZZ		16764	1914935	..WASHER, SPACER	EA	1
120	16	PAFFF	2920-00-353-9916	16764	1915940	..HOUSING, MECHANICAL.....	EA	1
120	17	PFFZZ	3120-00-293-5832	16764	D1600	...BEARING, SLEEVE.....	EA	1
120	18	XDFZZ		16764	453465	...PLUG, PIPE.....	EA	1
120	19	PAFZZ	5910-00-256-9729	16764	1915978	..CAPACITOR.....	EA	1
120	20	PAFZZ	5330-00-285-3428	16764	1916621	..GASKET	EA	1
120	21	PAFZZ	2920-00-374-4543	16764	1916620	..COUPLING, DISTRIBUTO.....	EA	1
120	22	PAFZZ	5305-00-281-6390	16764	453698	..SCREW ASSEMBLED CONNECTOR MOUNTING...	EA	4
120	23	PAFZZ	5310-00-276-2997	56442	KC7971	..WASHER, SPRING TENSI	EA	1
120	24	PFFZZ	2920-00-447-2357	16764	1915007	..PLATE	EA	1
120	25	PAFZZ	5310-00-753-9581	16764	1915009	..WASHER, KEY PLATE MOUNTING	EA	2
120	26	XDFZZ		16764	1924828	..NUT, HEXAGON PLATE MOUNTING	EA	2
120	27	PAFFF	2920-00-353-9921	16764	1915967	..PLATE, IGNITION CONT	EA	1
120	28	PAFZZ	2920-00-752-9213	16764	1930514	...PLATE, IGNITION CONT	EA	1
120	29	PAFZZ	5305-00-285-5282	16764	453696	...SCREW ASSEMBLED BREAKER PLATE ASSEMBLY MOUNTING	EA	1

SECTION II

TM 5-3810-288-34P

(1) ILLUSTRATION		(2)	(3)	(4)	(5)	(6) DESCRIPTION	(7)	(8)
(a) FIG NO.	(b) ITEM NO.	SMR CODE	NATIONAL STOCK NUMBER	FSCM	PART NUMBER	USABLE ON CODE	U/M	QTY INC IN UNIT
						0605(CONT)		
120	30	PAFZZ	2920-00-279-7435	16764	1916615	...LEAD, ELECTRICAL CONDENSER	EA	1
120	31	PFFZZ	5310-00-725-4712	80205	NAS671-8	...NUT	EA	1
120	32	PAFZZ	5910-00-391-1825	16764	1915976	...CAPACITOR.....	EA	1
120	33	PFFZZ	5340-00-753-9564	19207	7539564	...WASHER, LOCK	EA	1
120	34	PAFZZ	2920-00-358-7534	19728	IAZ-2112	...CONTACT SET DISTRIB	EA	1
120	35	PAFZZ	5305-00-275-1545	16764	455881	...SCREW, MACHINE CONTACT MOUNTING.....	EA	1
120	36	PAFZZ	5305-00-358-7928	16764	1914916	...SCREW, MACHINE	EA	1
120	37	PAFZZ	5340-00-753-9572	24617	1916616	...CLAMP, LOOP CONDENSER	EA	1
120	38	PAFZZ	5310-00-045-3299	96906	MS35338-42	...WASHER, LOCK BRACKET MOUNTING	EA	1
120	39	PFFZZ	5305-00-720-7763	96906	MS35265-40	...SCREW BRACKET MOUNTING	EA	1
120	40	XDFZZ		16764	1905354	...CONTACT	EA	1
120	41	PAFZZ	2920-00-287-8245	16764	1915959	..ROTOR, IGNITION DIST	EA	1
120	42	PAFFF	2920-00-211-8798	16764	1916460	..CAP AND COVER ASSEM.....	EA	1
120	43	PAFFF	2920-00-353-9919	16764	1915950	...CAP, IGNITION DISTRIBUTOR	EA	1
120	44	XDFZZ		16764	821604	...CONTACT, CARBON BUTT	EA	1
120	45	PAFZZ	5360-00-753-9587	16764	1915957SPRING, HELICAL	EA	1
120	46	PAFZZ	5305-00-285-5284	24617	451627	...SCREW CAP ASSEMBLY MOUNTING.....	EA	5
120	47	XDFZZ		16764	1906367	...WASHER, FLAT CAP ASSEMBLY MOUNTING.....	EA	5
120	48	PAFZZ	5330-00-843-2813	16764	1916006	...GASKET	EA	5
120	49	PAFFF	2920-00-752-9208	16764	1915961	...COVER, ASSEMBLY IGNI DISTRIBUTOR.....	EA	1
120	50	PAFZZ	5330-00-753-9568	16764	1916005GASKET	EA	1
120	51	XDFZZ		16764	453465PLUG, PIPE.....	EA	1
120	52	XDOZZ		16764	454429	..SCREW AND LOCKWASHE ASSEMBLY COVER MOUNTING	EA	8
282/(283 blank)								

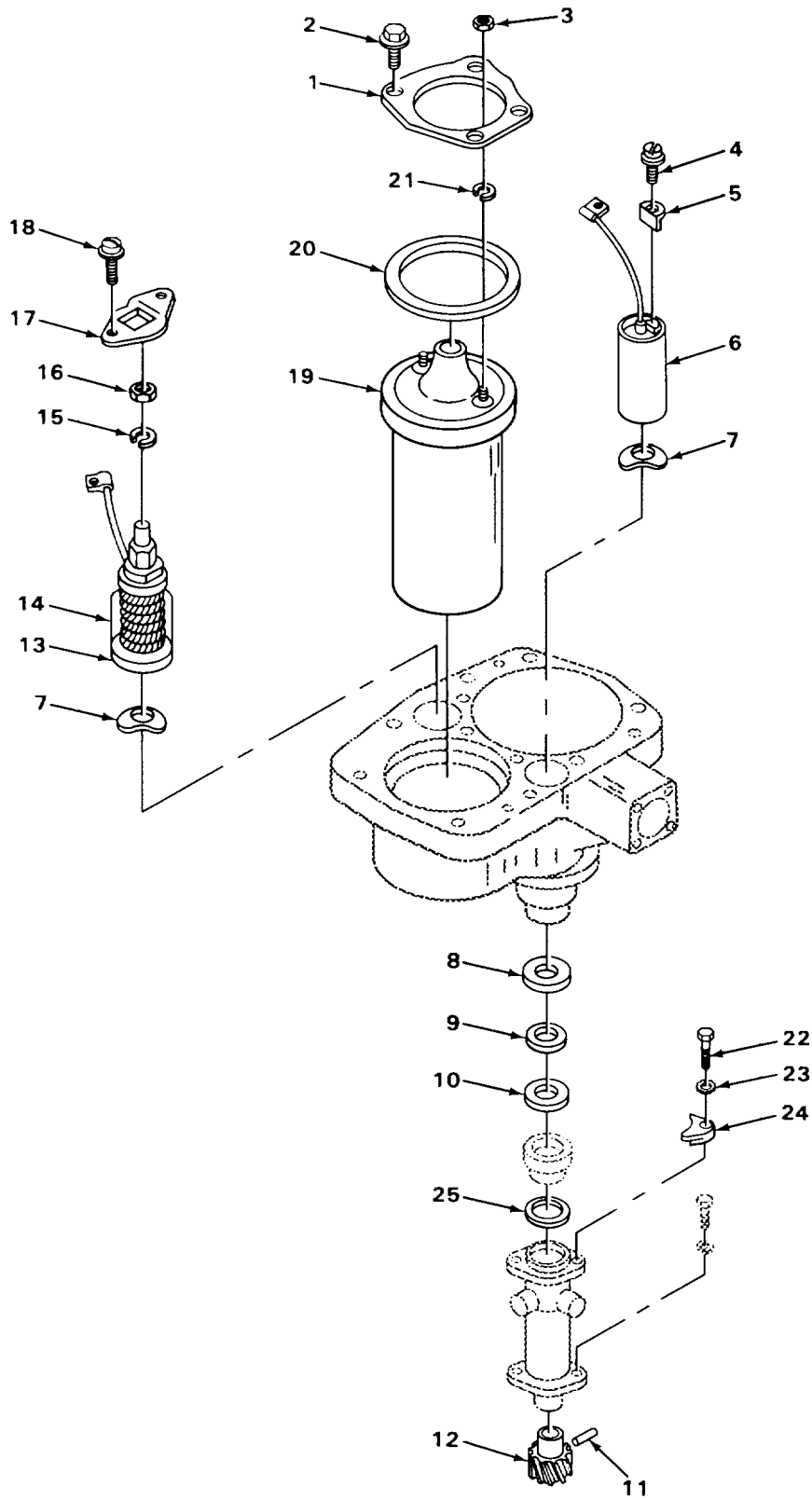

FIGURE 121. CRANE ENGINE IGNITION COIL EXPLODED VIEW.

TA218706

SECTION II

TM 5-3810-288-34P

(1) ILLUSTRATION		(2)	(3)	(4)	(5)	(6) DESCRIPTION	(7)	(8)
(a) FIG NO.	(b) ITEM NO.	SMR CODE	NATIONAL STOCK NUMBER	FSCM	PART NUMBER	USABLE ON CODE	U/M	QTY INC IN UNIT
						0605(CONT)		
121	1	PAOZZ	2920-00-569-8919	16764	1916000	..PLATE, IGNITION COIL	EA	1
121	2	PAOZZ	5305-00-285-5285	16764	453699	..SCREW, ASSEMBLED PLATE MOUNTING	EA	4
121	3	PFOZZ	5310-00-934-9751	96906	MS35650-302	..NUT, HEXAGON TERMINAL.....	EA	2
121	4	PAFZZ	5305-00-285-5282	16764	453696	..SCREW, ASSEMBLED	EA	1
121	5	PAFZZ	5310-00-753-9573	16764	1916622	..CLAMP	EA	1
121	6	PAFZZ	5910-00-358-6962	16764	1916625	..CAPACITOR, FIXED, PAP IGNITION COIL	EA	1
121	7	PAFZZ	5310-00-276-2997	56442	KC7971	..WASHER, SPRING TENSI	EA	2
121	8	XDFZZ		16764	1914935	..WASHER, SPACER	EA	1
121	9	PFFZZ	5365-00-264-1387	16764	1912129	..SHIM.....	EA	V
121	10	XDFZZ		16764	1912128	..SHIM.....	EA	V
121	11	PAFZZ	2920-00-358-7531	16764	1921059	..PIN, STRAIGHT, HEADLE	EA	1
121	12	XDFZZ		16764	1934370	..GEAR, WORM.....	EA	1
121	13	PAFZZ	5905-00-337-8277	16764	1915973	..RESISTOR	EA	1
121	14	PAFZZ	5970-00-753-9571	16764	1916501	..INSULATOR	EA	1
121	15	PAFZZ	5310-00-045-3299	96906	MS35338-42	..WASHER, LOCK RESISTOR	EA	1
121	16	PFFZZ	5310-00-934-9757	96906	MS35649-282	..NUT, HEXAGON RESISTOR.....	EA	1
121	17	PAFZZ	2920-00-358-6580	16764	1915998	..BRACKET RESISTOR, RETAINING	EA	1
121	18	PAFZZ	5305-00-285-5282	16764	451626	..SCREW, ASSEMBLED BRACKET MOUNTING	EA	2
121	19	PAOZZ	2920-00-358-6960	16764	1915992	..COIL IGNITION	EA	1
121	20	PAOZZ	5330-00-297-7334	16764	1915999	..GASKET COIL FLANGE.....	EA	1
121	21	PAOZZ	5310-00-753-9540	24617	1914615	..WASHER, LOCK TERMINAL	EA	2
121	22	PFFZZ	5305-00-880-9799	64104	21351	..SCREW, CAP CLAMP MOUNTING.....	EA	2
121	23	PAFZZ	5310-00-451-3388	64104	21611	..WASHER, LOCK CLAMP MOUNTING	EA	2
121	24	PAFZZ	2920-00-309-9096	64104	116294	..CLAMP DISTRIBUTOR	EA	2
121	25	PFFZZ	5330-00-169-7144	64104	116292A	..GASKET DISTRIBUTOR PART OF KIT P/N 900-267	EA	1
121		PAFZZ	2805-00-610-5970	64104	900-267	GASKET SET, ENGINE.....	EA	1
3	13					GASKET	EA	1
4	9					GASKET	EA	1
16	1					SEAL, CRANKSHAFT	EA	1
22	5					WASHER.....	EA	6
22	6					GASKET	EA	1
25	1					GASKET	EA	1
Change 1 285								

SECTION II

TM 5-3810-288-34P

(1) ILLUSTRATION		(2)	(3)	(4)	(5)	(6) DESCRIPTION	(7)	(8)
(a) FIG NO.	(b) ITEM NO.	SMR CODE	NATIONAL STOCK NUMBER	FSCM	PART NUMBER	USABLE ON CODE	U/M	QTY INC IN UNIT
						0605(CONT)		
25	9					PIN, STRAIGHT.....	EA	2
25	10					GASKET.....	EA	1
25	12					GASKET.....	EA	1
25	20					GASKET, COVER.....	EA	1
27	1					GASKET.....	EA	2
35	1					GASKET.....	EA	1
35	9					GASKET, FLANGE.....	EA	2
37	3					GASKET, FLANGE.....	EA	2
37	11					GASKET, NUT.....	EA	2
37	13					GASKET, COVER.....	EA	1
38	1					GASKET SET.....	EA	1
38	6					GASKET.....	EA	1
39	4					GASKET, FLANGE.....	EA	2
40	13					GASKET, COVER.....	EA	2
41	8					WASHER, COPPER.....	EA	1
41	11					GASKET, OIL FILLER T.....	EA	1
52	5					GASKET, FLANGE.....	EA	1
52	8					GASKET, MANIFOLD.....	EA	3
52	9					GASKET, MANIFOLD.....	EA	6
52	17					GASKET, HEAT RISER.....	EA	1
100	1					GASKET, WATER PUMP.....	EA	1
100	4					GASKET, WATER PUMP.....	EA	1
121	25					GASKET.....	EA	1

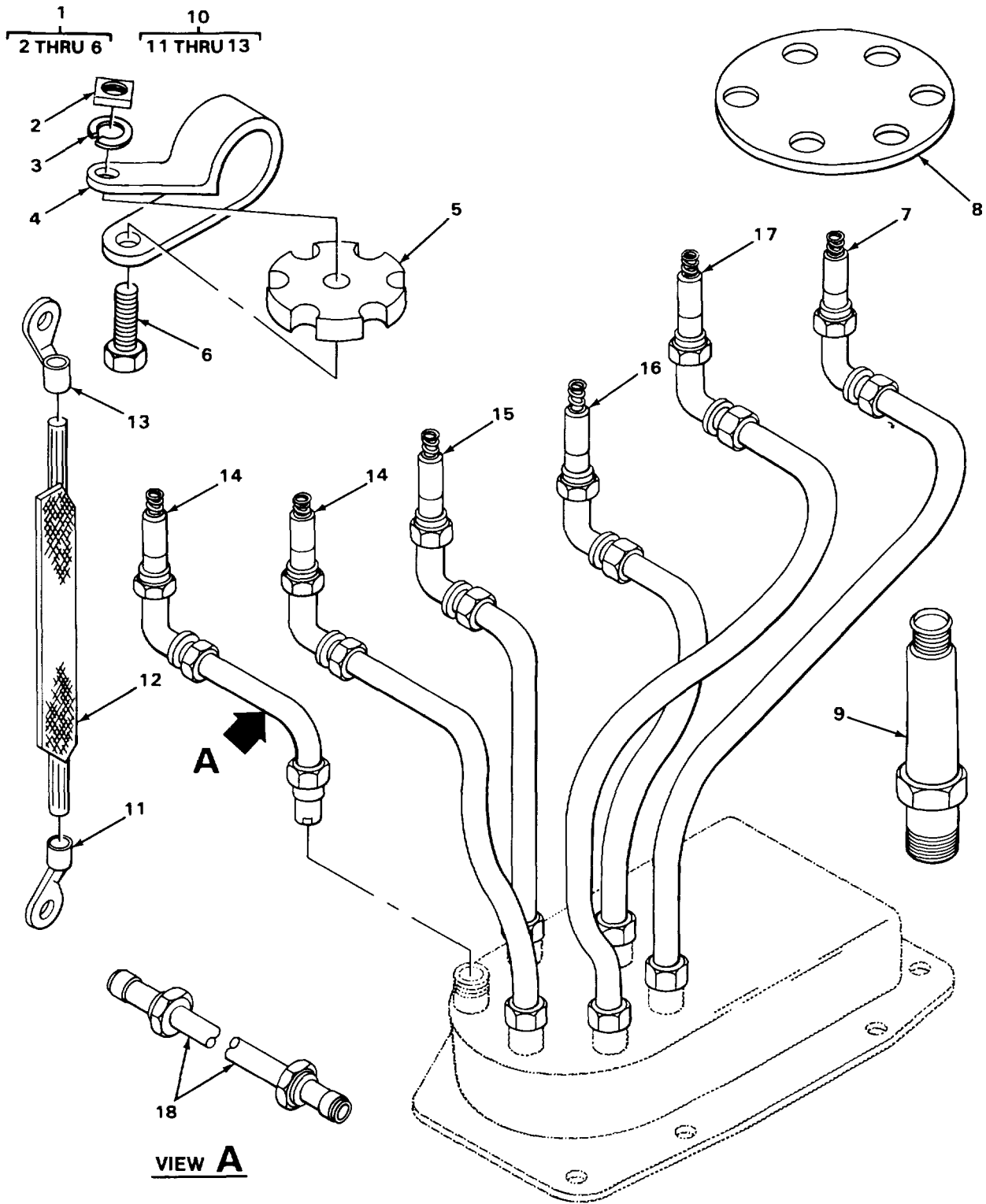

TA215775

FIGURE 122. CARRIER ENGINE IGNITION COMPONENTS, SPARK PLUGS AND CABLES.

SECTION II

TM 5-3810-288-34P

(1) ILLUSTRATION		(2)	(3)	(4)	(5)	(6) DESCRIPTION	(7)	(8)
(a) FIG NO.	(b) ITEM NO.	SMR CODE	NATIONAL STOCK NUMBER	FSCM	PART NUMBER	USABLE ON CODE	U/M	QTY INC IN UNIT
						0605(CONT)		
122	1	XDOOO		64104	DB1003A	CABLE SUPPORT BRACK ASSEMBLY	EA	2
122	2	XDOZZ		64104	21700	.NUT, SQUARE BLOCK MOUNTING	EA	1
122	3	PFOZZ	5310-00-017-1531	64104	21050	.WASHER, LOCK BLOCK MOUNTING	EA	1
122	4	XDOZZ		64104	B10083A	.BRACKET CABLE SUPPORT	EA	1
122	5	PAOZZ	2805-00-367-4632	64104	B10041	.BLOCK, IGNITION CABL	EA	1
122	6	XDOZZ		64104	21134	.SCREW, MACHINE BLOCK MOUNTING	EA	1
122	7	PAOZZ	6145-00-568-8032	23382	135520	CABLE, SPECIAL PURPO NUMBER 6 SPARK PLUG	EA	1
122	8	XDOZZ		64104	151084	DIAL, FIRING.....	EA	1
122	9	XDOZZ		11583	XEHS	SPARK PLUG.....	EA	6
122	10	PFOOO	3950-00-707-7027	64104	0119279	STRAP BONDING	EA	1
122	11	XDOZZ		64104	Y19052A	.TERMINAL LUG	EA	1
122	12	XDOZZ		64104	119154J	.SHIELDING	EA	1
122	13	XDOZZ		64104	Y19052B	.TERMINAL LUG	EA	1
122	14	PAOZZ	6145-00-568-8027	26901	HSBH1916F1	CABLE, SPECIAL PURPO NUMBER 1 AND 2 SPARK PLUG.....	EA	2
122	15	PAOZZ	2920-00-568-8029	23382	135517	CABLE, SPECIAL PURPO NUMBER 3 SPARK PLUG	EA	1
122	16	PAOZZ	6145-00-568-8030	26901	HSBH2436F4	CABLE, SPECIAL PURPO NUMBER 4 SPARK PLUG	EA	1
122	17	PAOZZ	6145-00-568-8031	23382	135519	CABLE, SPECIAL PURPO NUMBER 5 SPARK PLUG	EA	1
122	18	PAOZZ	2920-00-319-5048	88044	AN4164-2	SLEEVE, IGNITION TER.....	EA	6

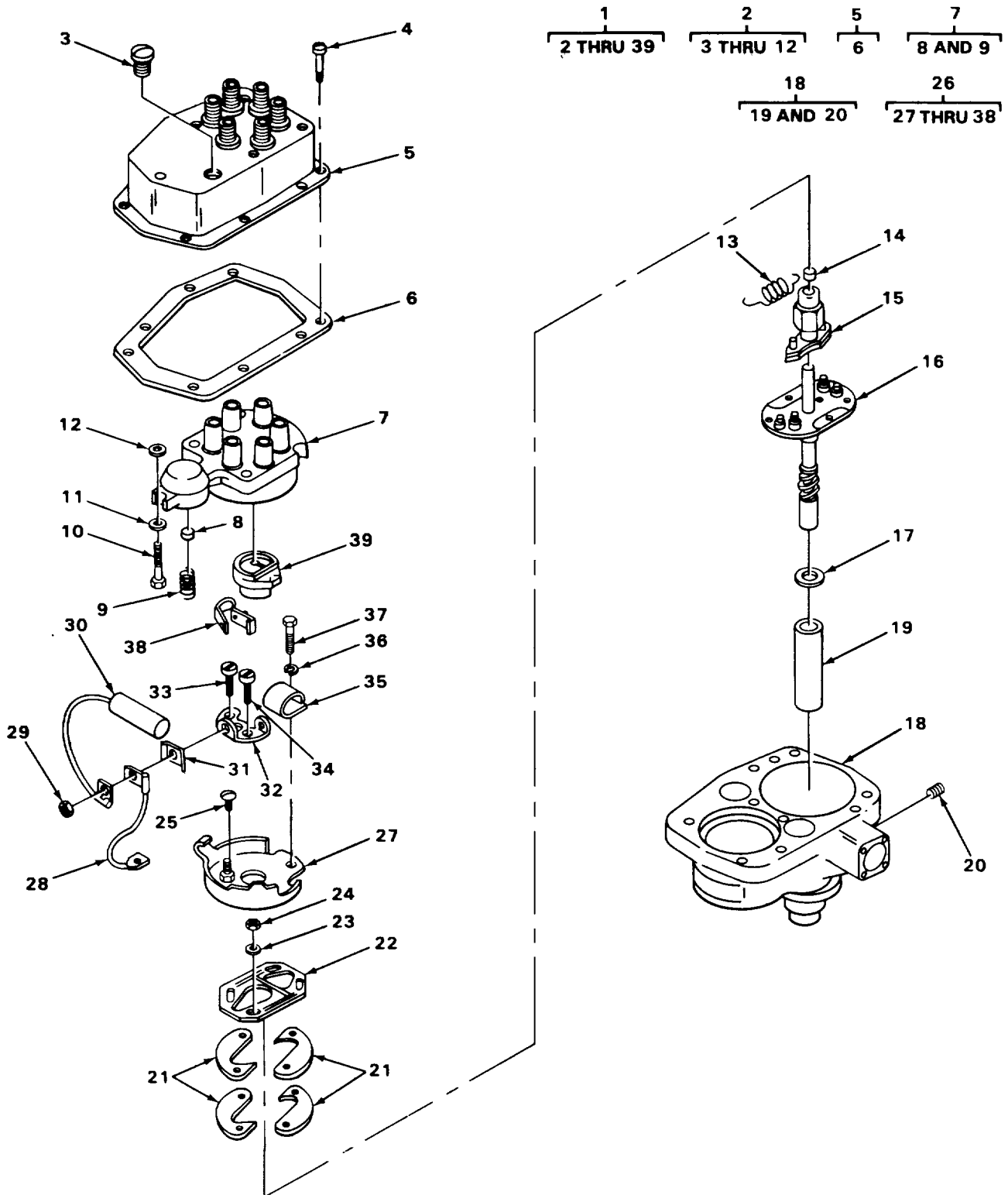

FIGURE 123. CARRIER ENGINE DISTRIBUTOR EXPLODED VIEW.

TA215776

SECTION II

TM 5-3810-288-34P

(1) ILLUSTRATION		(2)	(3)	(4)	(5)	(6)	(7)	(8)
(a) FIG NO.	(b) ITEM NO.	SMR CODE	NATIONAL STOCK NUMBER	FSCM	PART NUMBER	DESCRIPTION USABLE ON CODE	U/M	QTY INC IN UNIT
						0605(CONT)		
123	1	XDOZZ		16764	1111696	DISTRIBUTOR, IGNITIO	EA	1
123	2	PAOFF	2920-00-211-8798	16764	1916460	.CAP AND COVER ASSEM.....	EA	1
123	3	XDOZZ		16764	453465	..PLUG, PIPE.....	EA	1
123	4	XDOZZ		16764	454429	..SCREW, MACHINE COVER ASSEMBLY MOUNTING	EA	8
123	5	XDOOO		16764	1915691	..COVER ASSEMBLY	EA	1
123	6	PAOZZ	5330-00-753-9568	16764	1916005	...GASKET COVER	EA	1
123	7	PAFFF	2920-00-353-9919	16764	1915950	..CAP IGNITION DISTRI.....	EA	1
123	8	XOFZZ		16764	821604	...BUTTON CARBON.....	EA	1
123	9	PAFZZ	5360-00-753-9587	167641	1915957	...SPRING, HELICAL COMP.....	EA	1
123	10	PAFZZ	5305-00-285-5284	16764	451627	..SCREW, ASSEMBLED CAP ASSEMBLY MOUNTING	EA	5
123	11	XDFZZ		16764	1906367	..WASHER, FLAT CAP ASSEMBLY MOUNTING.....	EA	5
123	12	PAFZZ	5330-00-843-2813	16764	1916006	..GASKET CAP ASSEMBLY MOUNTING.....	EA	5
123	13	XDFZZ		16764	1922340	..SPRING, HELICAL, EXTE	EA	2
123	14	PFFZZ	2920-00-745-7580	16764	1963555	..WICK, OIL	EA	1
123	15	XDFZZ		16764	1922343	..BREAKER CAM.....	EA	1
123	16	XBFZZ		16764	1925849	..SHAFT	EA	1
123	17	XDFZZ		16764	1914935	..WASHER, FLAT	EA	2
123	18	PAFFF	2920-00-353-9916	16764	1915940	..HOUSING MECHANICAL.....	EA	1
123	19	PAFZZ	3120-00-293-5832	16764	D1600	..BEARING, SLEEVE.....	EA	1
123	20	XDOZZ		16764	453465	..PLUG, PIPE	EA	2
123	21	XOFZZ		16764	1915008	..WEIGHT	EA	4
123	22	PFFZZ	2920-00-447-2357	16764	1915007	..PLATE	EA	1
123	23	PAFZZ	5310-00-753-9581	16764	1915009	..WASHER, KEY PLATE MOUNTING	EA	2
123	24	PFFZZ	5310-00-934-9751	96906	MS35650-302	..NUT, HEXAGON PLATE MOUNTING	EA	2
123	25	PAFZZ	5305-00-285-5285	16764	453699	..SCREW, ASSEMBLED WITH LOCKWASHER	EA	2
123	26	PAFFF	2920-00-353-9921	16764	1915967	..PLATE, IGNITION, CONT BREAKER.....	EA	1
123	27	PAFZZ	2920-00-752-9213	16764	1930514	..PLATE, IGNITION	EA	1
123	28	PFFZZ	2920-00-279-7435	16764	1916615	..LEAD, ELECTRICAL	EA	1
123	29	PFFZZ	5310-00-725-4712	80205	NAS671-8	..NUT, HEXAGON.....	EA	1

Change 1 291

SECTION II

TM 5-3810-288-34P

(1) ILLUSTRATION		(2)	(3)	(4)	(5)	(6) DESCRIPTION	(7)	(8)
(a) FIG NO.	(b) ITEM NO.	SMR CODE	NATIONAL STOCK NUMBER	FSCM	PART NUMBER	USABLE ON CODE	U/M	QTY INC IN UNIT
						0605(CONT)		
123	30	PAFZZ	5910-00-391-1825	16764	1915976	..CAPACITOR.....	EA	1
123	31	PFFZZ	5340-00-753-9564	19207	7539564	..LOCK CLIP.....	EA	1
123	32	XDFZZ		24617	191672	..CONTACT SET, DISTRIB.....	EA	1
123	33	PAFZZ	5305-00-275-1545	16764	455881	..SCREW, MACHINE CONTACT MOUNTING.....	EA	1
123	34	PAFZZ	5305-00-358-7928	16764	1914916	..SCREW, MACHINE.....	EA	1
123	35	PAFZZ	5340-00-753-9572	24617	1916616	..CLAMP, LOOP.....	EA	1
123	36	PAFZZ	5310-00-045-3299	96906	MS35338-42	..WASHER, LOCK CLAMP MOUNTING.....	EA	1
123	37	PFFZZ	5305-00-720-7763	96906	MS35265-40	..SCREW, MACHINE CLAMP MOUNTING.....	EA	1
123	38	PFFZZ	5999-00-362-2808	16764	813238	..SWITCH.....	EA	1
123	39	PAFZZ	2920-00-287-8245	16764	1915959	..ROTOR, IGNITION DIST.....	EA	1
Change 1 292/(293 blank)								

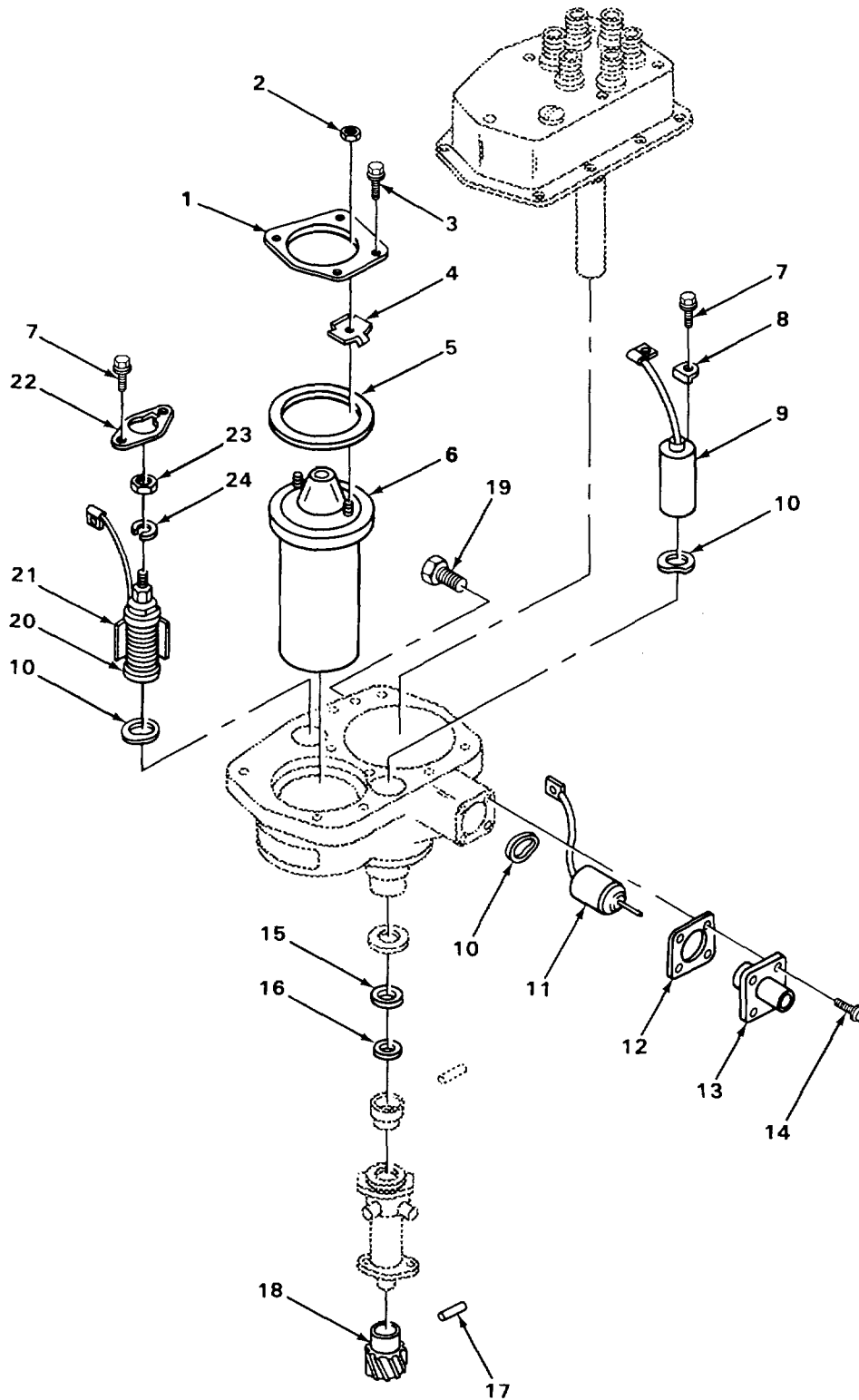

FIGURE 124. CARRIER ENGINE IGNITION COIL EXPLODED VIEW.

SECTION II

TM 5-3810-288-34P

(1) ILLUSTRATION		(2)	(3)	(4)	(5)	(6)	(7)	(8)
(a) FIG NO.	(b) ITEM NO.	SMR CODE	NATIONAL STOCK NUMBER	FSCM	PART NUMBER	DESCRIPTION USABLE ON CODE	U/M	QTY INC IN UNIT
						0605(CONT)		
124	1	PAOZZ	2920-00-569-8919	16764	1916000	.PLATE, IGNITION COIL	EA	1
124	2	XDOZZ		16764	1924828	.NUT, HEXAGON.....	EA	2
124	3	PAOZZ	5305-00-285-5285	16764	453699	.SCREW ASSEMBLED	EA	4
124	4	PAOZZ	5310-00-753-9540	24617	1914615	.NUT, SHEET SPRING.....	EA	2
124	5	PAOZZ	5330-00-297-7334	16764	1915999	.GASKET, PLATE	EA	1
124	6	PAOZZ	2920-00-358-6960	16764	1915992	.COIL, IGNITION	EA	1
124	7	PAFZZ	5305-00-285-5282	16764	453696	.SCREW, ASSEMBLED BRACKET MOUNTING	EA	3
124	8	PAFZZ	5310-00-753-9573	16764	1916622	.CLAMP, LOOP	EA	1
124	9	PAFZZ	5910-00-358-6962	16764	1916625	.CAPACITOR, FIXED, PAP	EA	1
124	10	PAFZZ	5310-00-276-2997	56442	KC7971	.WASHER, SPRING TENSILE	EA	3
124	11	PAFZZ	5910-00-256-9729	16764	1915978	.CAPACITOR.....	EA	1
124	12	PAFZZ	5330-00-285-3428	16764	1916621	.GASKET, CONNECTOR	EA	1
124	13	PAFZZ	2920-00-374-4543	16764	1916620	.COUPLIN DISTRIBUTOR.....	EA	1
124	14	PAFZZ	5305-00-281-6390	16764	453698	.SCREW, ASSEMBLED CONNECTOR MOUNTING...	EA	4
124	15	PFFZZ	5365-00-264-1387	16764	1912129	.SHIM.....	EA	V
124	16	XDFZZ		16764	1912128	.SHIM.....	EA	V
124	17	PFFZZ	5315-00-251-9985	16764	1920407	.PIN, STRAIGHT HEADLE	EA	1
124	18	XDFZZ		16764	1925851	.GEAR, DRIVE.....	EA	1
124	19	PFFZZ	2920-00-358-7053	16764	1919341	.BREATHER	EA	1
124	20	PAFZZ	5905-00-337-8277	16764	1915973	.RESISTOR WIRE-WOUND	EA	1
124	21	PFFZZ	5970-00-753-9571	16764	1916501	.INSULATOR	EA	1
124	22	PFFZZ	2920-00-358-6580	16764	1915998	.BRACKET, RESISTOR AT	EA	1
124	23	PFFZZ	5310-00-934-9757	96906	MS35649-282	.NUT, HEXAGON.....	EA	1
124	24	PAFZZ	5310-00-045-3299	96906	MS35338-42	.WASHER, LOCK	EA	1

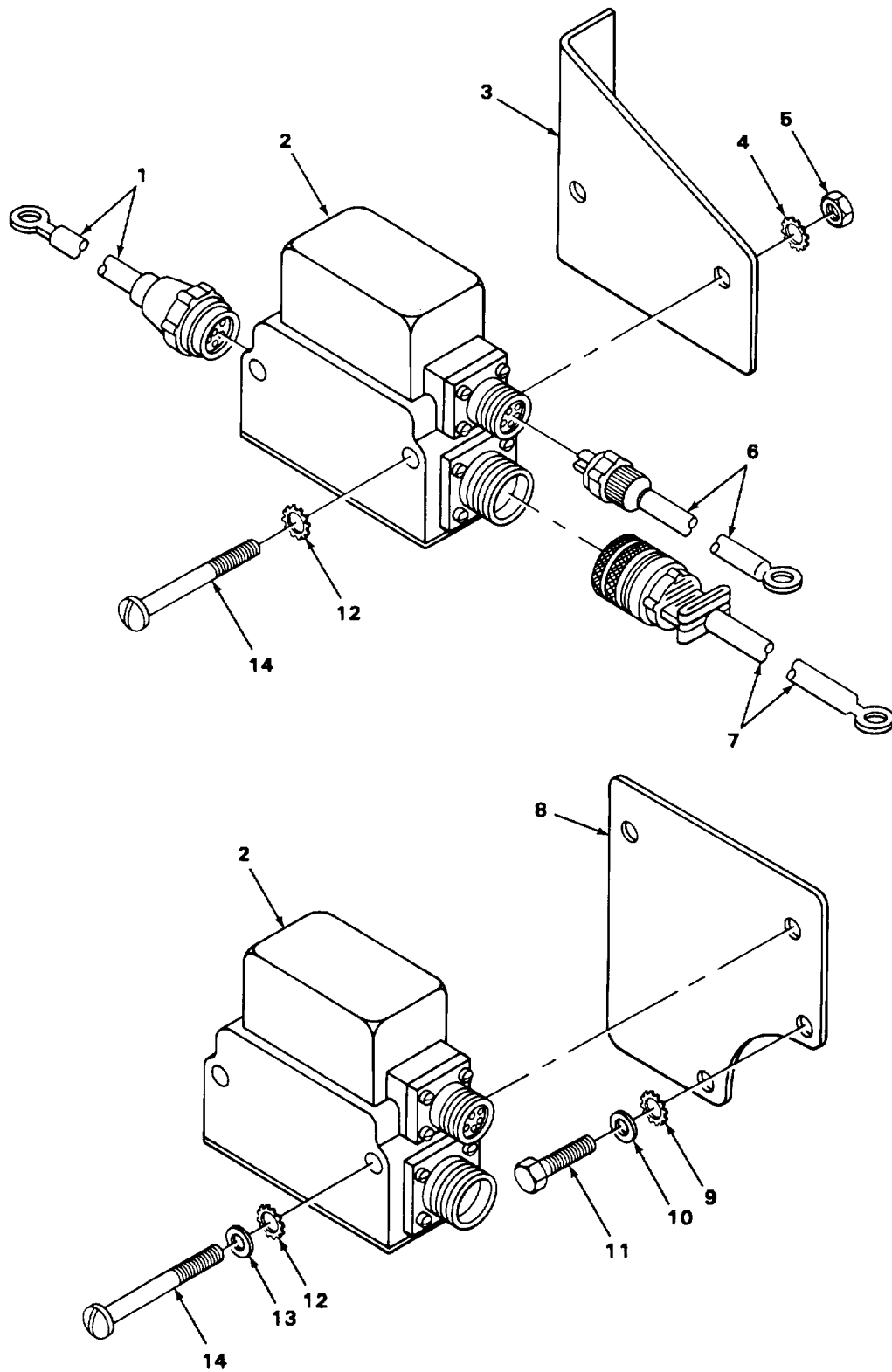

FIGURE 125. POLARITY RELAY.

TA215777

SECTION II

TM 5-3810-288-34P

(1) ILLUSTRATION		(2)	(3)	(4)	(5)	(6) DESCRIPTION	(7)	(8)
(a) FIG NO.	(b) ITEM NO.	SMR CODE	NATIONAL STOCK NUMBER	FSCM	PART NUMBER	USABLE ON CODE	U/M	QTY INC IN UNIT
						0606-ENGINE SAFETY CONTROLS		
125	1	XDOZZ		64104	16639	LEAD, ELECTRICAL	EA	1
125	2	XDOZZ		64104	47593	RELAY, POLARITY PROT	EA	2
125	3	XDOZZ		64104	169539	BRACKET.....	EA	1
125	4	XDOZZ		64104	Y188146	WASHER.....	EA	2
125	5	PAOZZ	5310-00-431-7281	64104	21174	NUT, PLAIN.....	EA	2
125	6	PFOZZ	2920-00-449-7396	64104	169940	LEAD, ELECTRICAL GRO	EA	1
125	7	XDOZZ		64104	166939A	LEAD, ELECTRICAL	EA	1
125	8	XDOZZ		64104	169537	BRACKET, RELAY	EA	1
125	9	XDOZZ		64104	28110	WASHER, LOCK BRACKET MOUNTING	EA	2
125	10	XDOZZ		64104	Y18814J	WASHER, FLAT BRACKET MOUNTING	EA	2
125	11	XDOZZ		64104	26587	SCREW, CAP, HEX HD BRACKET MOUNTING.....	EA	2
125	12	PFOZZ	5310-01-215-4812	64104	21646	WASHER.....	EA	4
125	13	XDOZZ		64104	Y18814G	WASHER, FLAT RELAY MOUNTING	EA	2
125	14	XDOZZ		64104	28456	SCREW, CAP	EA	4

8
9

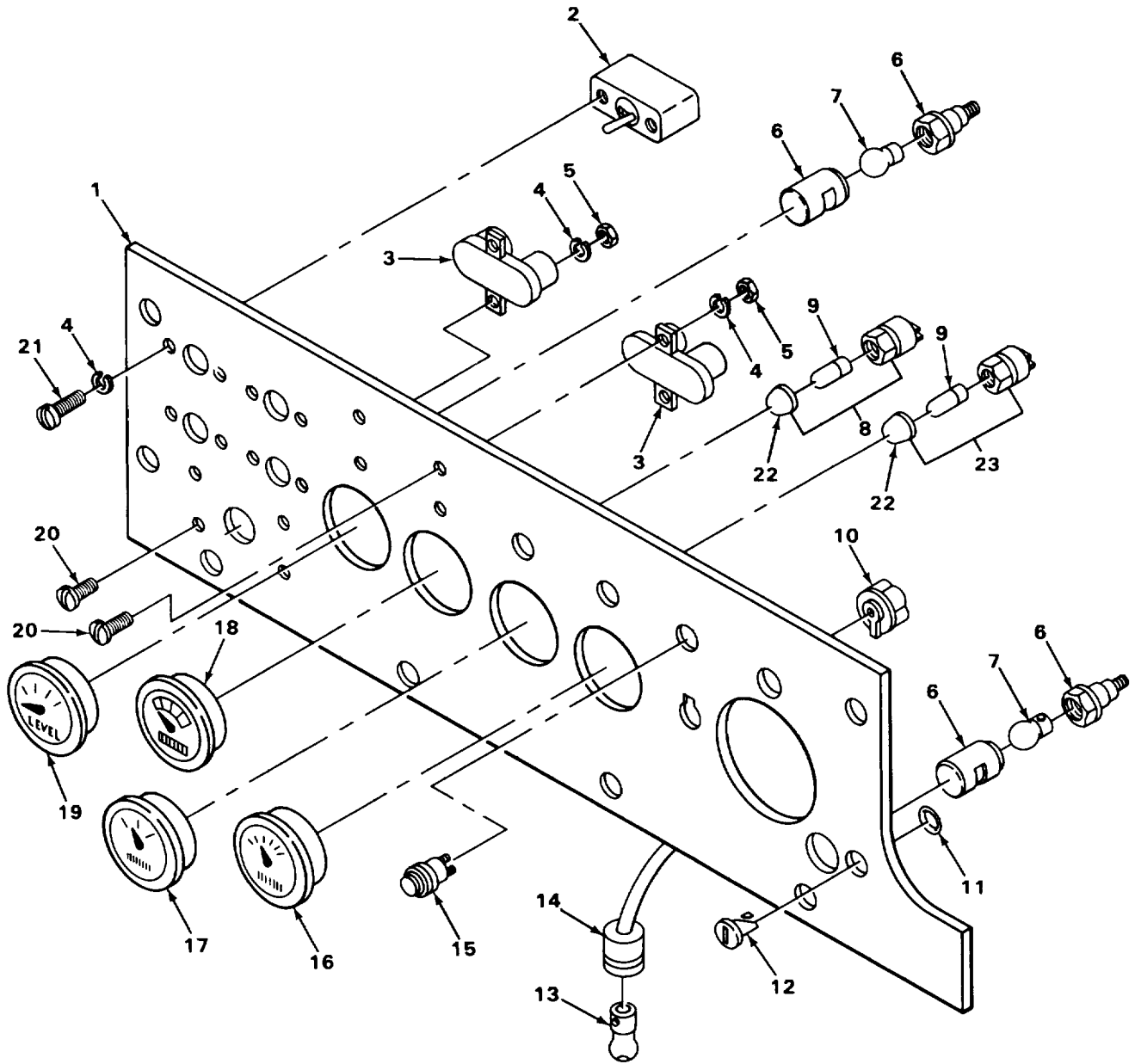

TA242665

FIGURE 126. CRANE CAB INSTRUMENT PANEL.

Change 1 298

SECTION II

TM 5-3810-288-34P

(1) ILLUSTRATION		(2)	(3)	(4)	(5)	(6) DESCRIPTION	(7)	(8)
(a) FIG NO.	(b) ITEM NO.	SMR CODE	NATIONAL STOCK NUMBER	FSCM	PART NUMBER	USABLE ON CODE	U/M	QTY INC IN UNIT
						0607-INSTRUMENT OR ENGINE CONTROL PANEL		
126	1	XDFZZ		27315	216N124	PANEL, INSTRUMENT GAGE MOUNTING	EA	1
126	2	XDOZZ		96139	29WP51	SWITCH TOGGLE.....	EA	4
126	3	PAOZZ	5925-00-333-1584	81349	M13516/1-4	CIRCUIT BREAKER	EA	4
126	4	PAOZZ	5310-00-045-3299	96906	MS35338-42	WASHER, LOCK CIRCUIT BREAKER AND TOGGLE SWITCH MOUNTING	EA	16
126	5	XDOZZ		27315	2036V004	NUT, PLAIN HEXAGON CIRCUIT BREAKER MOUNTING	EA	8
126	6	XDOZZ		72619	47901	LIGHT, PANEL	EA	2
126	7	PFOZZ	6240-00-655-2431	08806	6S6	LAMP, INCANDESCENT	EA	2
126	8	PAOOO	6210-00-054-5467	81349	LH76/3-LC15RN3	LIGHT, INDICATOR WARNING, HIGH WATER	EA	1
126	9	XDOZZ		01236	460E7341	LAMP, INCANDESCENT	EA	2
126	10	PAOZZ	5930-00-699-9438	96906	MS39060-2	SWITCH, ROTARY	EA	1
126	11	PAFZZ	5325-00-435-2168	72794	GP6	GROMMET HALF PLASTIC	EA	8
126	12	PAFZZ	5325-00-489-1067	72794	AJ6-60	STUD, TURNLOCK FASTE	EA	8
126	13	PAOZZ	6240-00-019-0877	96906	MS15570-1251	LAMP, INCANDESCENT	EA	5
126	14	XDOZZ		13445	2611	LAMPHOLDER	EA	5
126	15	PAFZZ	5930-00-111-8619	16764	D907-1996097	RELAY ELECTROMAGNET ENGINE STARTER	EA	1
126	16	PAOZZ	6685-00-936-2139	96906	MS24543-2	INDICATOR, TEMPERATU	EA	1
126	17	PAOZZ	6620-00-938-8212	96906	MS24541-2	INDICATOR, PRESSURE ENGINE OIL	EA	1
126	18	PAOZZ	6625-01-086-9580	96906	MS24532-2 REV G	METER, ARBITRARY SCA BATTERY GENERATOR.	EA	1
126	19	PFOZZ		96906	MS24544-1	INDICATOR ENGINE FUEL	EA	1
126	20	PFOZZ	5305-00-004-3124	27315	0860V058	SCREW, MACHINE, ROUND CIRCUIT BREAKER.....	EA	8
126	21	PFOZZ	5305-00-984-6191	96906	MS35206-243	SCREW, MACHINE, ROUND SWITCH MOUNTING	EA	8
126	22	PAOZZ	6210-00-054-5466	72619	26-1131-203	LENS, LITE.....	EA	2
126	23	PAOZZ	6210-00-836-2564	72619	373-0410-01-203	LIGHT, INDIC, OIL TEMP	EA	1

$\frac{5}{6}$ $\frac{15}{16}$

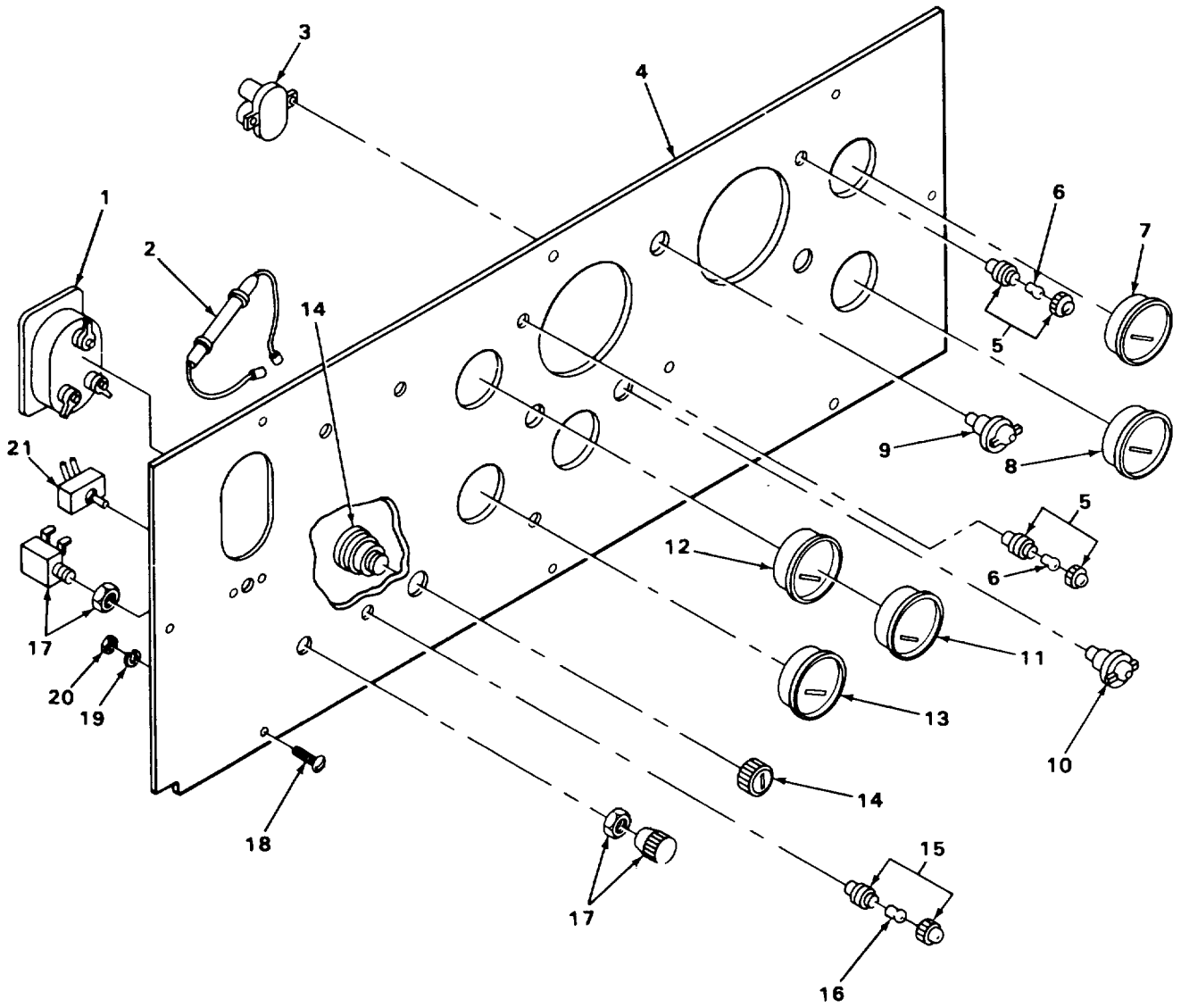

TA215780

FIGURE 127. CARRIER INSTRUMENT PANEL.

SECTION II

TM 5-3810-288-34P

(1) ILLUSTRATION		(2)	(3)	(4)	(5)	(6)	(7)	(8)
(a) FIG NO.	(b) ITEM NO.	SMR CODE	NATIONAL STOCK NUMBER	FSCM	PART NUMBER	DESCRIPTION USABLE ON CODE	U/M	QTY INC IN UNIT
						0607 (CONT)		
127	1	PAOZZ	2590-00-307-8856	96906	MS51113-1	SWITCH VEHICLE LIGHTS	EA	1
127	2	PAOZZ	5945-00-193-0089	72635	10-430	FLASHER, AIRCRAFT NA.....	EA	2
127	3	PAOZZ	5925-00-333-1584	81349	M13516/1-4	CIRCUIT BREAKER	EA	3
127	4	XBOZZ		27315	827N368	PANEL.....	EA	1
127	5	XDOOO		01364	60E7773	LIGHT DIRECTIONAL SIGNAL	EA	2
127	6	PAOZZ	6240-00-155-8714	96906	MS25231-313	LAMP.....	EA	2
127	7	XDOZZ		27315	89Z279	INDICATOR AIR PRESSURE.....	EA	1
127	8	PAOZZ	6680-00-933-3600	96906	MS24544-2	INDICATOR.....	EA	1
127	9	PFOZZ	6210-00-813-7814	83058	161467	LIGHT HEADLIGHT BEAM.....	EA	1
127	10	PFOZZ	6210-00-699-9458	83058	160403	LIGHT, PANEL BLACKOUT	EA	3
127	11	PAOZZ	6620-00-938-8212	96906	MS24541-2	INDICATOR, PRESSURE.....	EA	1
127	12	PFOZZ	6685-00-936-2139	96906	MS24543-2	INDICATOR, TEMP	EA	1
127	13	PAOZZ	6625-01-086-9580	96906	MS24532-2 REV G	METER, ARBITRARY SCA	EA	1
127	14	PAOZZ	2920-00-134-7716	13445	956-4704	SWITCH	EA	1
127	15	PAOOO	6210-00-054-5467	81349	LH76/3-LC15RN3	LIGHT, WARNING.....	EA	2
127	16	PAOZZ	6240-00-155-8714	96906	MS25231-313	LAMP.....	EA	2
127	17	PAOZZ	5930-00-401-7522	13445	50045	SWITCH, PUSH PULL HAZARD WARNING	EA	1
127	18	PFOZZ	5305-00-988-1725	96906	MS35206-281	SCREW, MACHINE PANEL MOUNTING	EA	8
127	19	PAOZZ	5310-00-582-5965	96906	MS35338-44	WASHER, LOCK PANEL MOUNTING	EA	8
127	20	PAOZZ	5310-00-761-6882	96906	MS51967-2	NUT, PLAIN HEXAGON PANEL MOUNTING.....	EA	8
127	21	XDOZZ		96139	28WP51-1ACM	SWITCH, TOGGLE DOME LIGHT.....	EA	1

Change 1 301

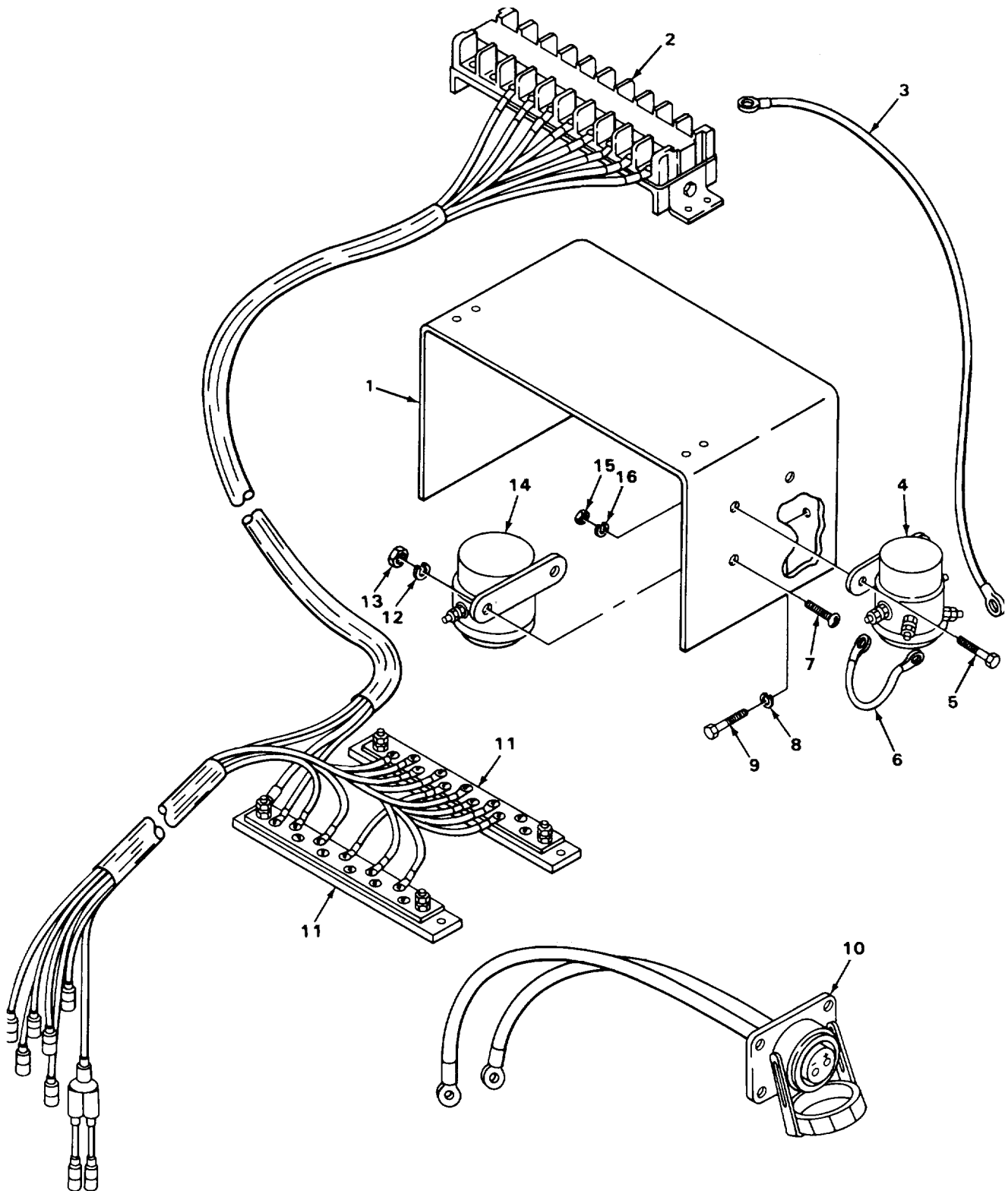

TA215781

FIGURE 128. CRANE TERMINAL BLOCKS, SWITCHES AND RESISTORS.

SECTION II

TM 5-3810-288-34P

(1) ILLUSTRATION		(2)	(3)	(4)	(5)	(6) DESCRIPTION	(7)	(8)
(a) FIG NO.	(b) ITEM NO.	SMR CODE	NATIONAL STOCK NUMBER	FSCM	PART NUMBER	USABLE ON CODE	U/M	QTY INC IN UNIT
						0608-MISCELLANEOUS ITEMS		
128	1	XDOZZ		64104	A162310A	BRACKET, MOUNTING.....	EA	1
128	2	PAOZZ	5930-00-441-7937	73631	1119900	TERMINAL BOARD.....	EA	1
128	3	XDOZZ		64104	167012	RESISTOR	EA	1
128	4	PAOZZ	2920-00-928-3644	16764	1486	RELAY, ELECTROMAGNET	EA	1
128	5	PAOZZ	5305--00-880-9796	64104	21271	SCREW, CAP, HEXAGON H.....	EA	2
128	6	PAOZZ	5905-00-454-3250	64104	69466	RESISTOR	EA	1
128	7	XDOZZ		64104	21101	SCREW, MACHINE	EA	2
128	8	PFOZZ	5310-00-627-6128	96906	MS35335-35	WASHER, LOCK	EA	2
128	9	XDOZZ		64104	26843	SCREW, CAP, HEXAGON	EA	2
128	10	PFOZZ	5935-00-295-6403	77820	10-40736-24	CONNECTOR, RECEPTACL.....	EA	1
128	11	XDOZZ		27315	79Z1532	TERMINAL BLOCK FEED-THROUGH	EA	2
128	12	XDOZZ		64104	26938	WASHER, LOCK	EA	2
128	13	PFOZZ	5310-00-982-4937	96906	MS27040-8	NUT, HEXAGON.....	EA	2
128	14	PAOZZ	2920-00-735-9542	16764	1114536	RELAY, ELECTROMAGNET	EA	1
128	15	PAOZZ	5310-00-007-2923	64104	21173	NUT, HEXAGON.....	EA	2
128	16	PFOZZ	5310-00-017-1531	64104	21050	WASHER, LOCK	EA	2

Change 1 303

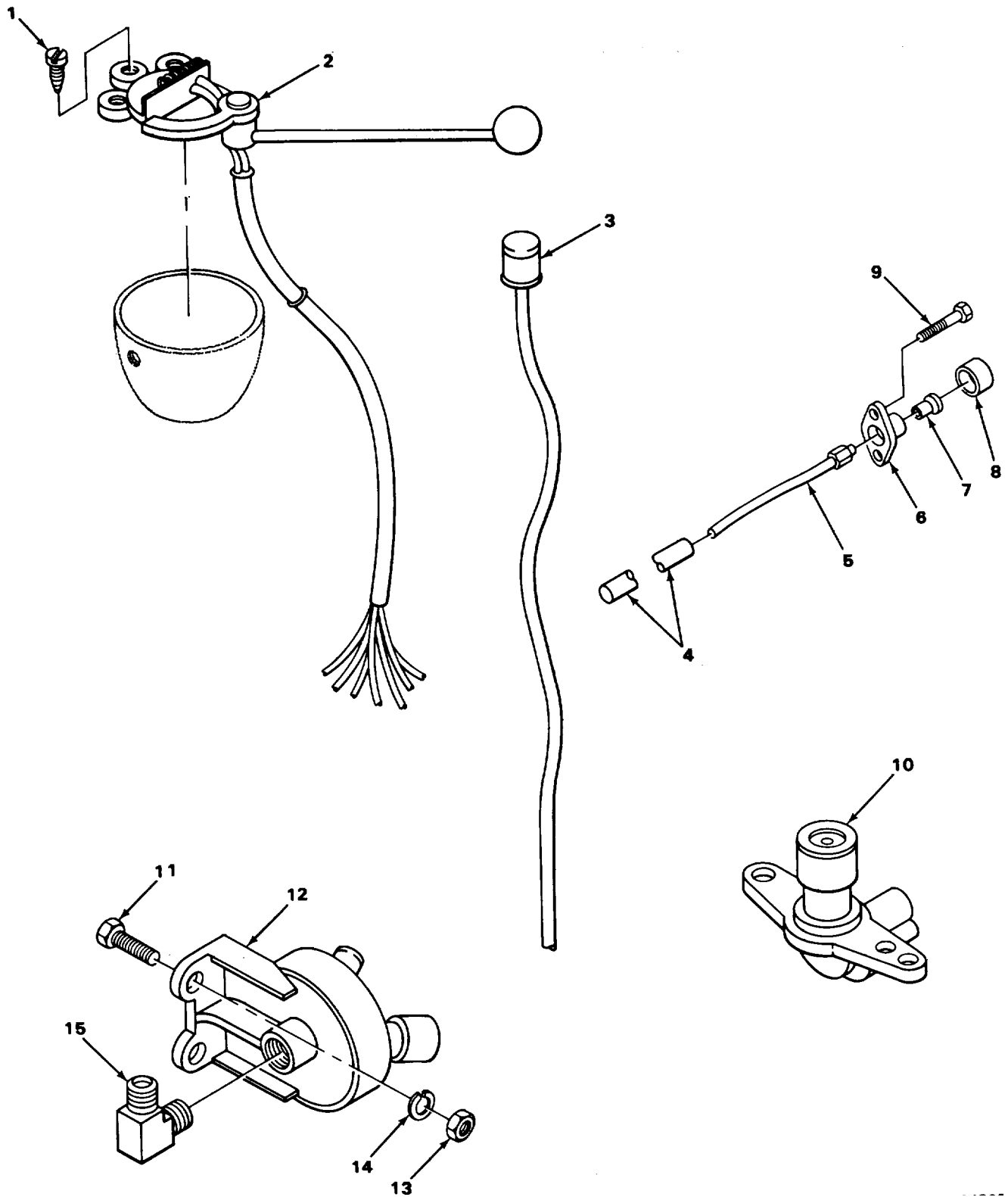

TA242666

FIGURE 129. CARRIER SIGNAL LIGHT ASSEMBLY, STOPLIGHT AND HEADLIGHT DIMMER SWITCHES.

SECTION II

TM 5-3810-288-34P

(1) ILLUSTRATION		(2)	(3)	(4)	(5)	(6) DESCRIPTION	(7)	(8)
(a) FIG NO.	(b) ITEM NO.	SMR CODE	NATIONAL STOCK NUMBER	FSCM	PART NUMBER	USABLE ON CODE	U/M	QTY INC IN UNIT
						0608 (CONT)		
129	1	PAOZZ	5305-00-068-0546	96906	MS24621-41	SCREW, TAPPING, THREA.....	EA	2
129	2	PFOZZ	2540-00-488-9358	77640	480862	SWITCH ASSY.....	EA	1
129	3	XDOZZ		77640	032308	CONTACT ROLLER.....	EA	1
129	4	XDOZZ		77640	055025-1000	TUBING, PROTECTIVE.....	EA	1
129	5	PAOZZ	6250-00-435-2655	77640	032307	SOCKET ASSY.....	EA	1
129	6	XAOZZ		77640	402265	HOUSING, PILOT LIGHT.....	EA	1
129	7	PAOZZ	6240-00-435-4847	77640	G131282	LAMP, INCANDESCENT 24 VOLT.....	EA	1
129	8	PAOZZ	6210-00-299-7241	77640	051043	GLOBE, PILOT LIGHT, GREEN.....	EA	1
129	9	XDOZZ		77640	G441197	SCREW, TAP, PAN HD.....	EA	2
129	10	XBOZZ		96906	MS530001	SWITCH, HEADLIGHT.....	EA	1
129	11	PAOZZ	5305-00-235-5708	27315	0860V112	SCREW, MACHINE, ROUND.....	EA	2
129	12	PAOZZ	5930-00-888-9865	96906	MS75062-1	SWITCH, STOPLIGHT.....	EA	1
129	13	PAOZZ	5310-00-763-0040	27315	2045V001	NUT SWITCH MOUNTING.....	EA	2
129	14	PAOZZ	5310-00-582-5965	96906	MS35338-44	WASHER, LOCK SWITCH MOUNTING.....	EA	2
129	15	XDOZZ		27315	442259D6	ELBOW.....	EA	1

Change 1 305

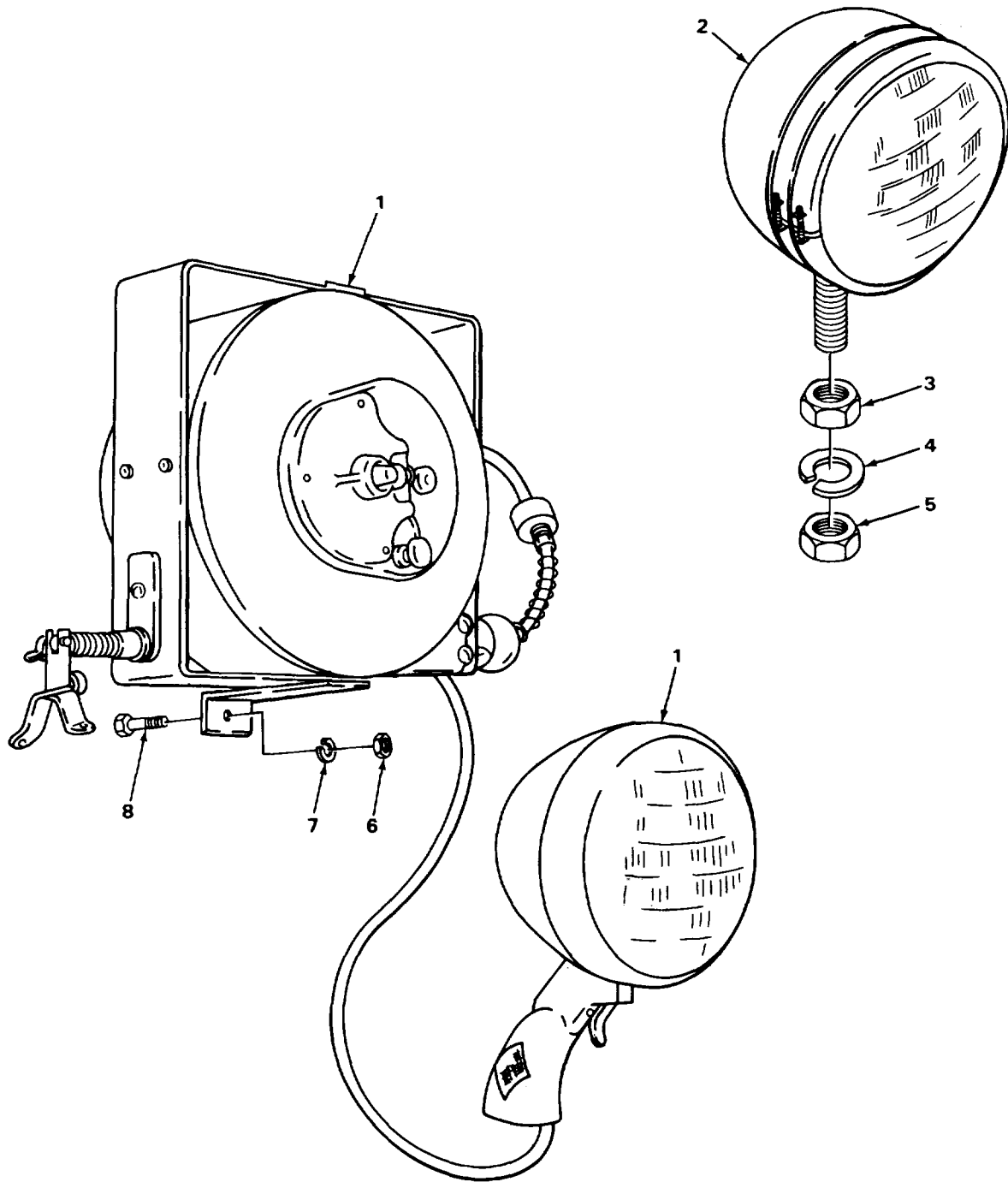

TA215784

FIGURE 130. SPOTLIGHT AND FLOODLIGHT ASSEMBLY AND MOUNTING.

SECTION II

TM 5-3810-288-34P

(1) ILLUSTRATION		(2)	(3)	(4)	(5)	(6) DESCRIPTION	(7)	(8)
(a) FIG NO.	(b) ITEM NO.	SMR CODE	NATIONAL STOCK NUMBER	FSCM	PART NUMBER	USABLE ON CODE	U/M	QTY INC IN UNIT
						0609-LIGHTS		
130	1	XDOZZ		27315	562210	SPOTLIGHT ASSEMBLY W/CORD AND REEL	EA	1
130	2	PAOZZ	6220-00-876-8325	81349	MILH13071	FLOODLIGHT, ELECTRIC 24 VOLTS.....	EA	6
130	3	PAOZZ	5310-00-007-9861	27315	2045V007	NUT, PLAIN HEXAGON FLOOD LIGHT ASSEMBLY.. MOUNTING	EA	6
130	4	PAOZZ	5310-00-294-9891	27315	3615V013	WASHER, LOCK FLOOD LIGHT ASSEMBLY MOUNTING	EA	6
130	5	PAOZZ	5310-00-007-2922	27315	2065V007	NUT, HEXAGON FLOOD LIGHT ASSEMBLY MOUNTING	EA	6
130	6	PAOZZ	5310-00-890-4270	27315	2045V003	NUT, PLAIN HEXAGON SPOTLIGHT ASSEMBLY MOUNTING	EA	2
130	7	XBOZZ		27315	3615V009	WASHER, LOCK SPOTLIGHT ASSEMBLY MOUNTING	EA	2
130	8	PAOZZ	5305-00-160-9509	27315	0860V146	SCREW, MACHINE SPOTLIGHT ASSEMBLY MOUNTING	EA	2

1
2 THRU 4

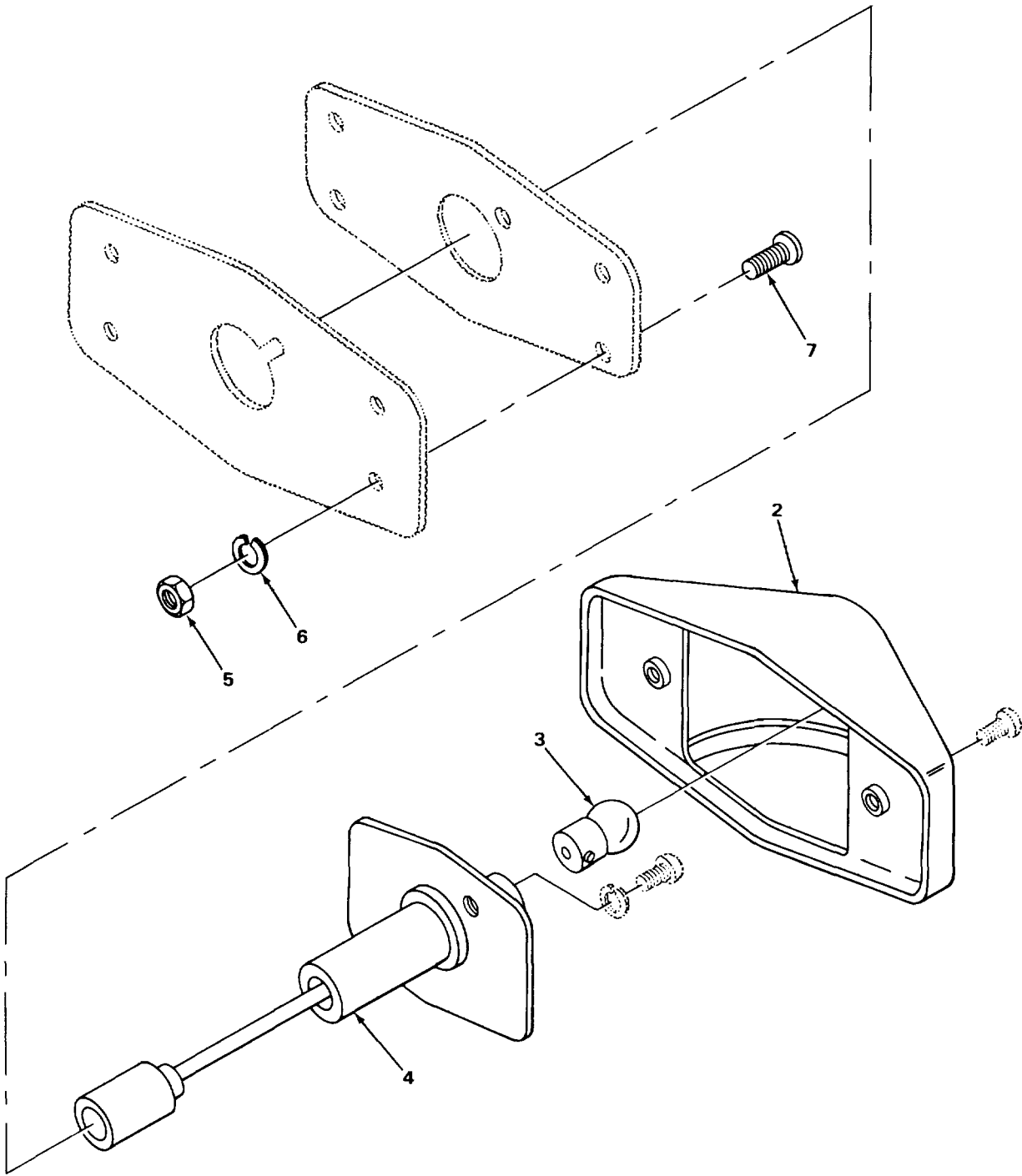

TA215786

FIGURE 131. CRANE CLEARANCE MARKER LIGHTS AND MOUNTING.

SECTION II

TM 5-3810-288-34P

(1) ILLUSTRATION		(2)	(3)	(4)	(5)	(6) DESCRIPTION	(7)	(8)
(a) FIG NO.	(b) ITEM NO.	SMR CODE	NATIONAL STOCK NUMBER	FSCM	PART NUMBER	USABLE ON CODE	U/M	QTY INC IN UNIT
						0609 (CONT)		
131	1	PAOOO	6220-00-577-3434	96906	MS35423-1	LIGHT, MARKER CLEARA COMPONENTS SAME AS LIGHT, MARKER CLEARA, P/N MS35423-2, MS35424-1, MS35424-2, EXCEPT WHERE INDIVIDUAL ITEMS ARE ANNOTATED	EA	4
131	1	PAOOO	6220-00-726-1916	96906	MS35423-2	LIGHT, MARKER CLEARA COMPONENTS SAME AS LIGHT, MARKER CLEARA, P/N MS35423-1, MS35424-1, MS35424-2, EXCEPT WHERE INDIVIDUAL ITEMS ARE ANNOTATED	EA	4
131	1	PAOOO	6220-00-577-3435	96906	MS35424-1	LIGHT, MARKER CLEARA BLACKOUT COMPONENTS SAME AS LIGHT MARKER CLEARA, P/N MS35423-1, MS35423-2, MS35424-2, EXCEPT WHERE INDIVIDUAL ITEMS ARE ANNOTATED	EA	4
131	1	PAOOO	6220-00-727-3288	96906	MS35424-2	LIGHT, MARKER CLEARA BLACKOUT COMPONENTS SAME AS LIGHT, MARKER CLEARA, P/N MS35423-1, MS35423-2, MS35424-1, EXCEPT WHERE INDIVIDUAL ITEMS ARE ANNOTATED	EA	4
131	2	PAOZZ	6220-00-299-7425	96906	MS35421-1	.LENS, CLEARANCE MARK USE WITH P/N MS35423-1	EA	1
131	2	PAOZZ	6220-00-299-7426	96906	MS35421-2	.LENS, CLEARANCE MARK USE WITH P/N MS35423-2	EA	1
131	2	PAOZZ	6220-00-752-5992	96906	MS35420-1	.LENS, CLEARANCE MARK USE WITH P/N MS35424-1	EA	1
131	2	PAOZZ	6220-00-752-5993	96906	MS35420-2	.LENS, CLEARANCE MARK USE WITH P/N MS35424-2	EA	1
131	3	XDOZZ		24455	G6	.LAMP 24 VOLT	EA	1
131	4	PAOZZ	6220-00-729-9295	96906	MS35422-1	.LIGHT MARKER CLEARA	EA	1
131	5	XDOZZ		27315	2036V005	NUT, PLAIN HEXAGON LIGHT MOUNTING	EA	64
131	6	XDOZZ		27315	3615V005	WASHER, LOCK LIGHT MOUNTING	EA	64
131	7	PAOZZ	5305-00-160-9221	27315	0860V075	SCREW, MACHINE LIGHT MOUNTING	EA	64

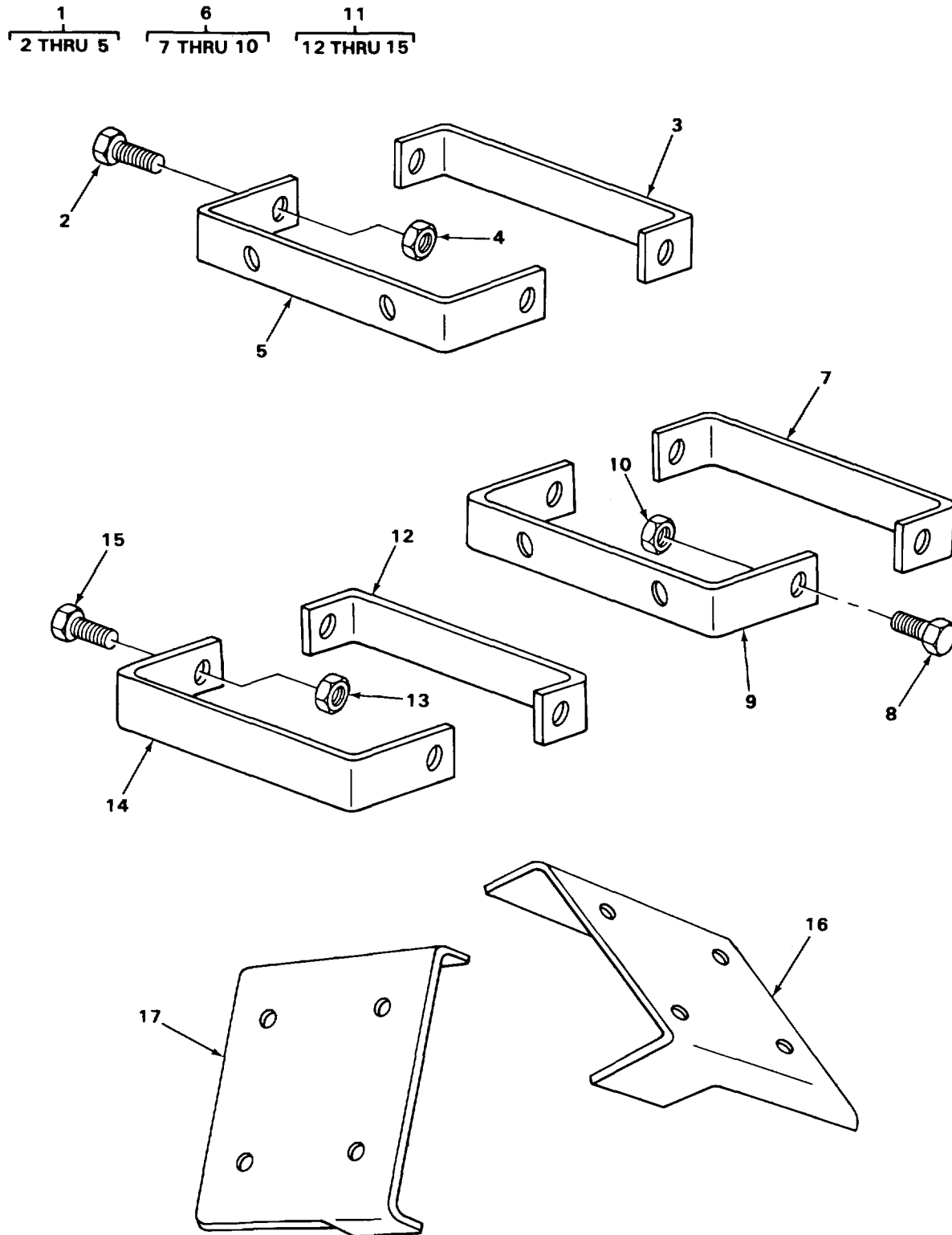

FIGURE 132. CAB FLOODLIGHT AND CLEARANCE LIGHT BRACKET ASSEMBLIES.

TA215788

SECTION II

TM 5-3810-288-34P

(1) ILLUSTRATION		(2)	(3)	(4)	(5)	(6)	(7)	(8)
(a) FIG NO.	(b) ITEM NO.	SMR CODE	NATIONAL STOCK NUMBER	FSCM	PART NUMBER	DESCRIPTION USABLE ON CODE	U/M	QTY INC IN UNIT
						0609 (CONT)		
132	1	XBOOO		27315	2100P106	BRACKET ASSEMBLY RH.....	EA	1
132	2	XDOZZ		27315	0626V113	.SCREW, CAP, HEXAGON SUPPORT MOUNTING ...	EA	2
132	3	XBOZZ		27315	216P375	.BRACKET.....	EA	1
132	4	XDOZZ		27315	20H1614D7	.NUT, HEXAGON SUPPORT MOUNTING	EA	2
132	5	XBOZZ		27315	216P376	.SUPPORT	EA	1
132	6	XBOOO		27315	2100P107F1	BRACKET ASSEMBLY.....	EA	1
132	7	XBOZZ		27315	216P377D1	.BRACKET.....	EA	1
132	8	XDOZZ		27315	0626V113	.SCREW, CAP, HEXAGON H SUPPORT MOUNTING	EA	2
132	9	XAOZZ		27315	216P276D1	.SUPPORT	EA	1
132	10	XDOZZ		27315	20H1614D7	.NUT, HEXAGON SELF.....	EA	2
132	11	XBOOO		27315	2100P107F2	BRACKET ASSEMBLY.....	EA	2
132	12	XAOZZ		27315	216P377D2	.BRACKET.....	EA	1
132	13	XDOZZ		27315	20H1614D7	.NUT, HEXAGON.....	EA	2
132	14	XAOZZ		27315	216P376D2	.SUPPORT	EA	1
132	15	XDOZZ		27315	0626V113	.SCREW, CAP, HEXAGON SUPPORT MOUNTING ...	EA	2
132	16	XBOZZ		27315	216T629	BRACKET FRONT CLEARANCE LIGHT.....	EA	1
132	17	XBOZZ		27315	216T630	BRACKET SIDE CLEARANCE LIGHT	EA	1

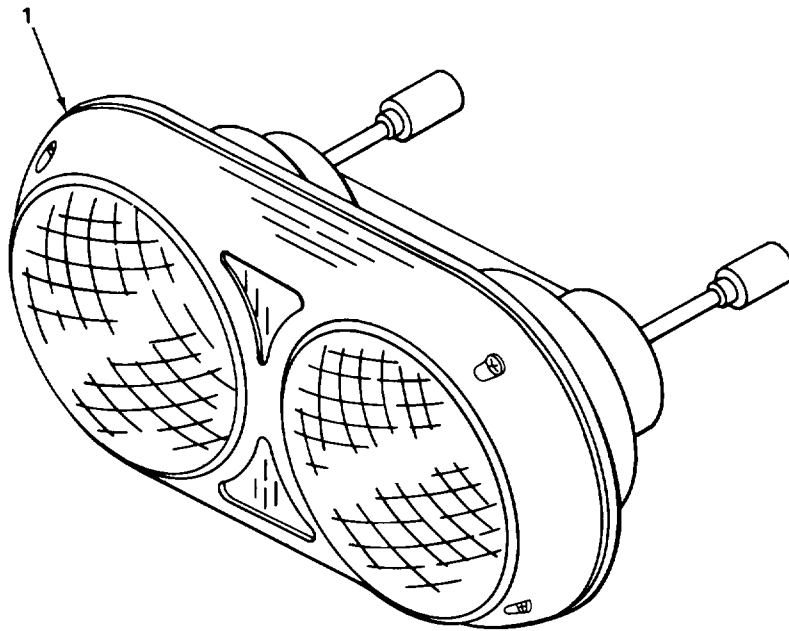

TA215789

FIGURE 133. HEADLIGHT ASSEMBLY

SECTION II

TM 5-3810-288-34P

(1) ILLUSTRATION		(2)	(3)	(4)	(5)	(6)	(7)	(8)
(a) FIG NO.	(b) ITEM NO.	SMR CODE	NATIONAL STOCK NUMBER	FSCM	PART NUMBER	DESCRIPTION USABLE ON CODE	U/M	QTY INC IN UNIT
						0609 (CONT)		
133	1	PAOZZ	6220-00-402-7317	25282	649290	HEADLIGHT ASSEMBLY LEFT	EA	1
133	1	PAOZZ	6220-00-403-8423	73331	5950198	HEADLIGHT ASSEMBLY RIGHT	EA	1

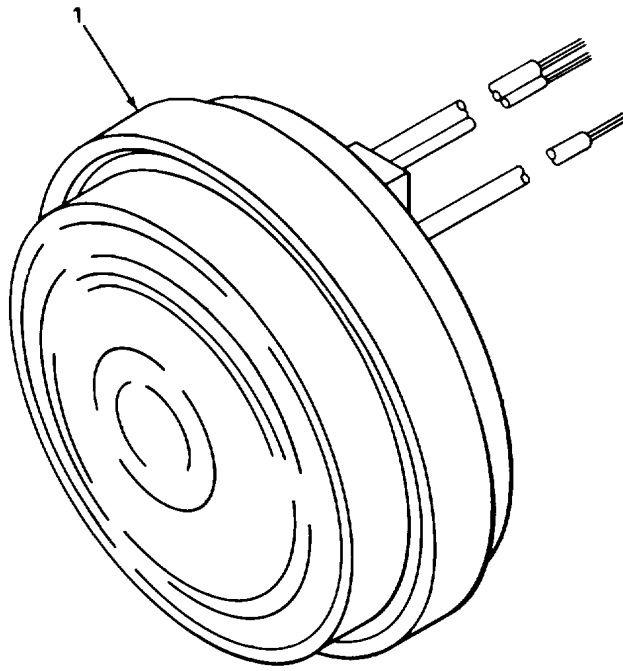

TA215790

FIGURE 134. DIRECTIONAL LIGHTS.

SECTION II

TM 5-3810-288-34P

(1) ILLUSTRATION		(2)	(3)	(4)	(5)	(6)	(7)	(8)
(a) FIG NO.	(b) ITEM NO.	SMR CODE	NATIONAL STOCK NUMBER	FSCM	PART NUMBER	DESCRIPTION USABLE ON CODE	U/M	QTY INC IN UNIT
134	1	XBOZZ		13548	MODEL 40	0609 (CONT) LIGHT, DIRECTIONAL COMPONENTS SAME AS LIGHT, COMBINATION, P N 402-22, EXCEPT WHERE INDIVIDUAL ITEMS ARE ANNOTATED	EA	2
134	11	XBOZZ		13548	402-22	LIGHT, COMBINATION COMPONENTS SAME AS LIGHT, DIRECTIONAL, P N MODEL 40 EXCEPT WHERE INDIVIDUAL ITEMS ARE ANNOTATED	EA	2

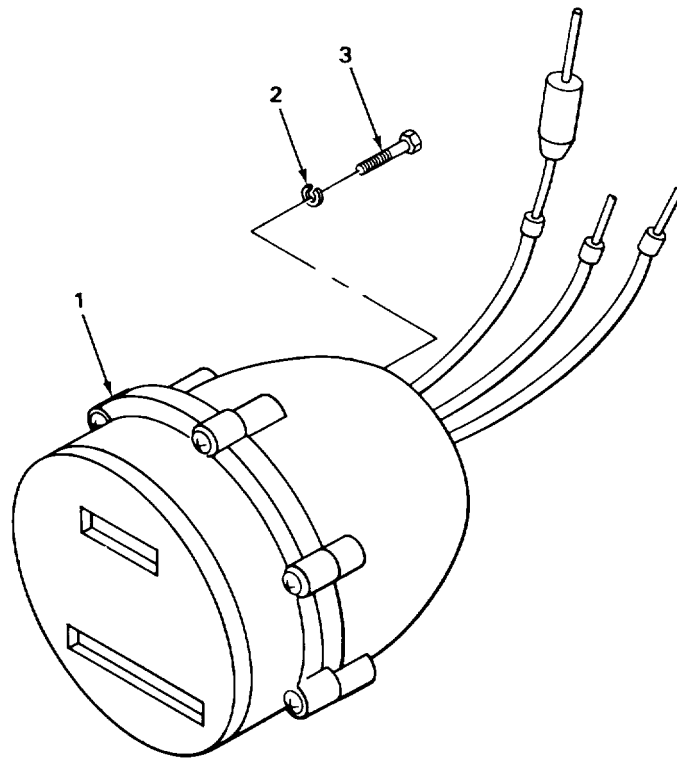

TA215791

FIGURE 135. SERVICE BLACKOUT LIGHTS

SECTION II

TM 5-3810-288-34P

(1) ILLUSTRATION		(2)	(3)	(4)	(5)	(6) DESCRIPTION	(7)	(8)
(a) FIG NO.	(b) ITEM NO.	SMR CODE	NATIONAL STOCK NUMBER	FSCM	PART NUMBER	USABLE ON CODE	U/M	QTY INC IN UNIT
						0609 (CONT)		
135	1	PAOZZ	6220-00-669-5623	96906	MS51329-1	STOP LIGHT TAIL STOP AND TAIL	EA	2
135	2	XDOZZ		27315	3615V009	WASHER, LOCK LIGHT MOUNTING.....	EA	4
135	3	XDOZZ		27315	0626V039	SCREW, CAP, HEXAGON LIGHT MOUNTING.....	EA	4

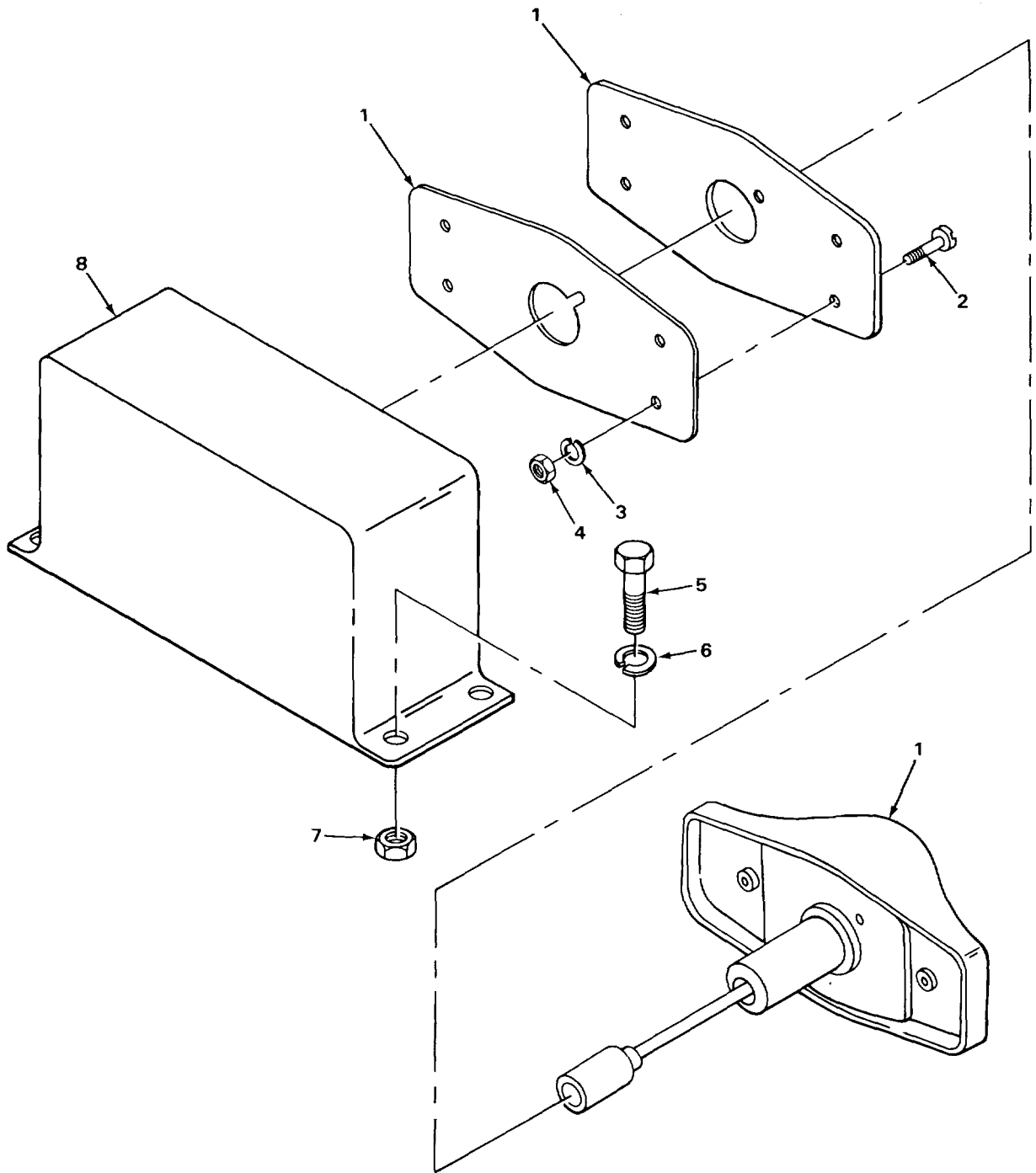

TA215792

FIGURE 136. CARRIER CLEARANCE MARKER LIGHTS

SECTION II

TM 5-3810-288-34P

(1) ILLUSTRATION		(2)	(3)	(4)	(5)	(6) DESCRIPTION	(7)	(8)
(a) FIG NO.	(b) ITEM NO.	SMR CODE	NATIONAL STOCK NUMBER	FSCM	PART NUMBER	USABLE ON CODE	U/M	QTY INC IN UNIT
						0609 (CONT)		
136	1	PAOZZ	6220-00-726-1916	96906	MS35423-2	LIGHT, MARKER CLEARA.....	EA	7
136	1	PAOZZ	6220-00-727-3288	96906	MS35424-2	LIGHT, MARKER BLACKO.....	EA	4
136	1	PAOZZ	6220-00-577-3434	96906	MS35423-1	LIGHT, MARKER CLEARA.....	EA	5
136	1	PAOZZ	6220-00-577-3435	96906	MS35424-1	LIGHT, MARKER CLEARA BLACKOUT.....	EA	4
136	2	PAOZZ	5305-00-160-9221	27315	0860V075	SCREW, MACHINE ROUND HEAD.....	EA	80
136	3	PFOZZ	5310-00-045-3296	96906	MS35338-43	WASHER, LOCK.....	EA	80
136	4	PFOZZ	5310-00-007-9862	27315	2136V005	NUT, HEXAGON.....	EA	80
136	5	PFOZZ	5305-00-988-1725	96906	MS35206-281	SCREW, MACHINE.....	EA	4
136	6	PAOZZ	5310-00-582-5965	96906	MS35338-44	WASHER, LOCK.....	EA	4
136	7	PAOZZ	5310-00-761-6882	96906	MS51967-2	NUT, PLAIN HEXAGON.....	EA	4
136	8	XBOZZ		27315	816P413	BRACKET, LIGHT.....	EA	1

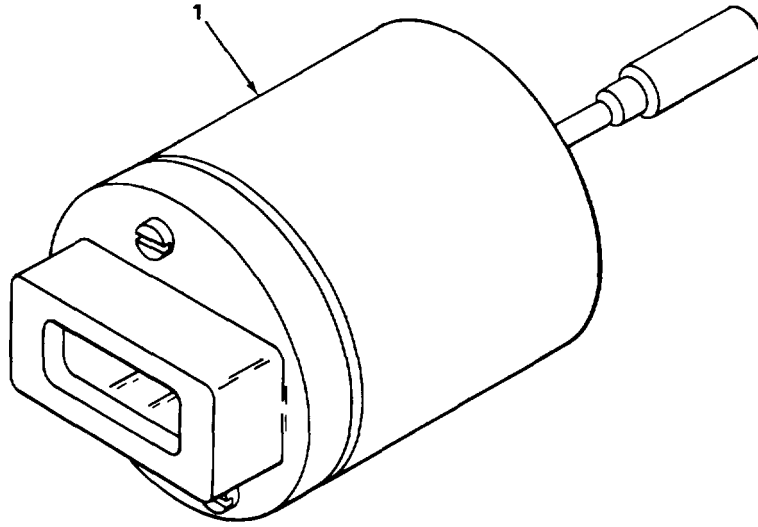

TA215793

FIGURE 137. BLACKOUT CLEARANCE LIGHT

SECTION II

TM 5-3810-288-34P

(1) ILLUSTRATION		(2)	(3)	(4)	(5)	(6)	(7)	(8)
(a) FIG NO.	(b) ITEM NO.	SMR CODE	NATIONAL STOCK NUMBER	FSCM	PART NUMBER	DESCRIPTION USABLE ON CODE	U/M	QTY INC IN UNIT
137	1	PFOZZ	6220-00-760-7692	19207	8741644	0609 (CONT) LIGHT, MARKER CLEARA BLACKOUT	EA	2

Change 1 321

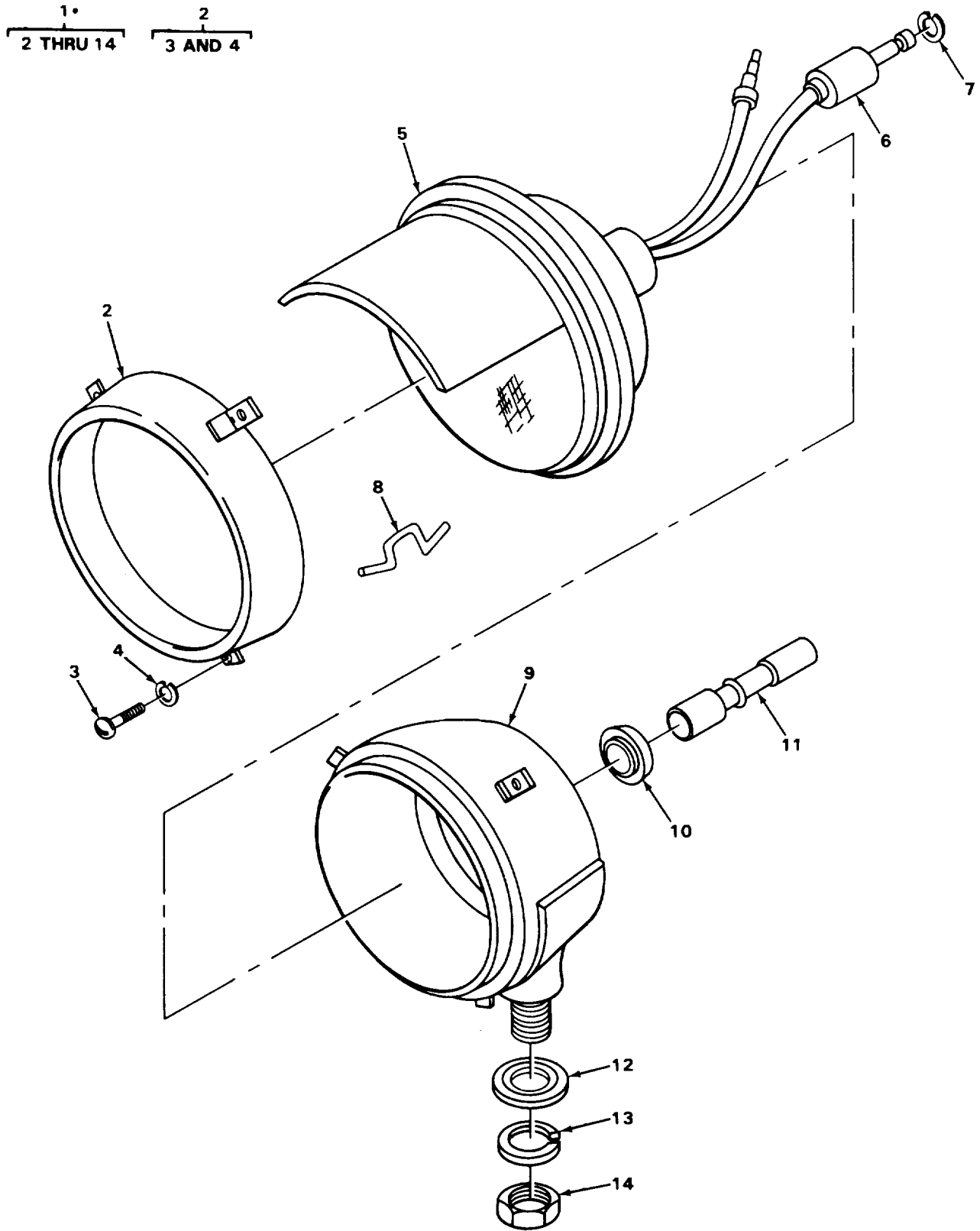

FIGURE 138. BLACKOUT HEADLIGHT.

TA215794

SECTION II

TM 5-3810-288-34P

(1) ILLUSTRATION		(2)	(3)	(4)	(5)	(6) DESCRIPTION	(7)	(8)
(a) FIG NO.	(b) ITEM NO.	SMR CODE	NATIONAL STOCK NUMBER	FSCM	PART NUMBER	USABLE ON CODE	U/M	QTY INC IN UNIT
138	1	PFOZZ	6220-00-678-9046	73331	899685	0609 (CONT) HEADLIGHT, BLACKOUT	EA	1

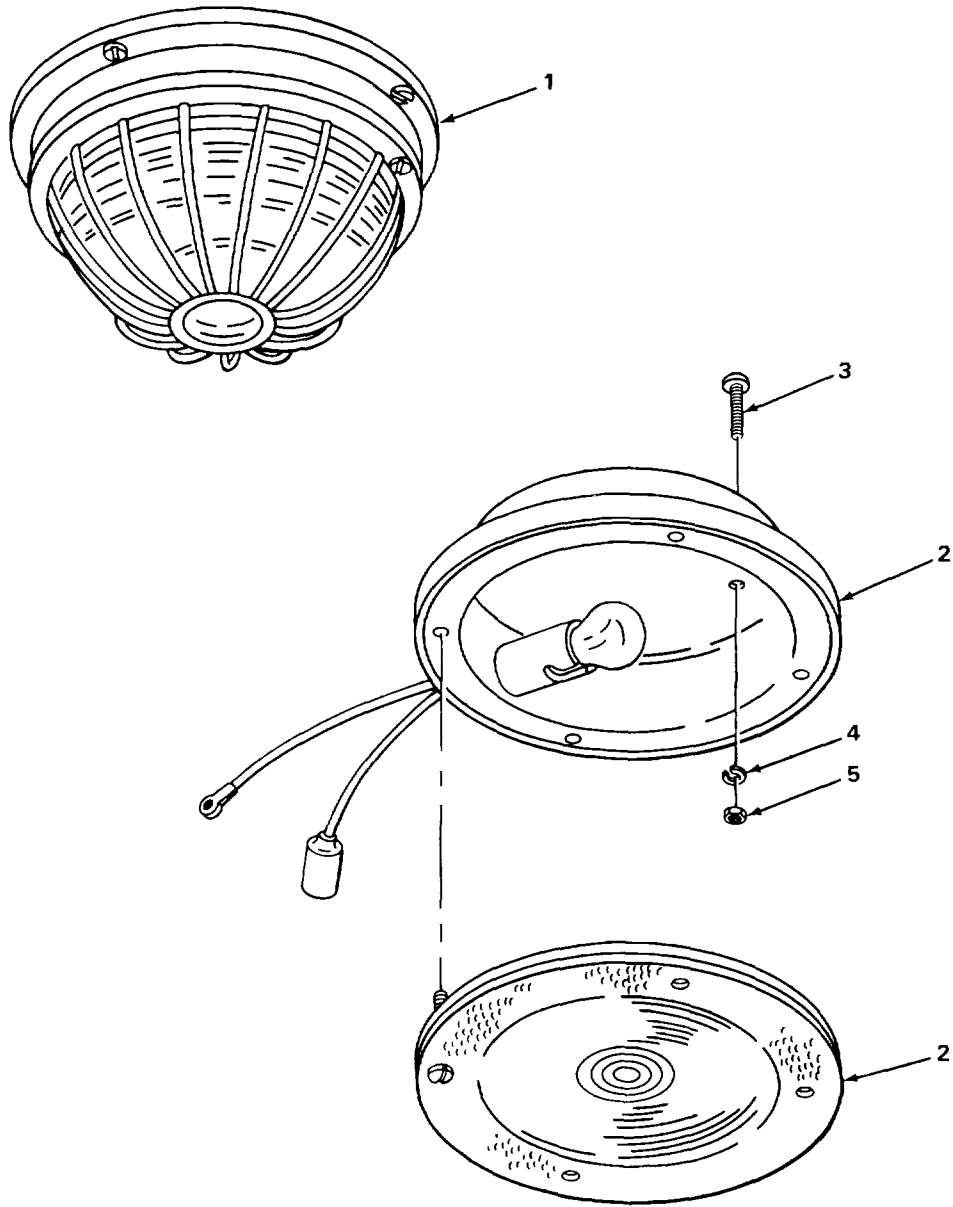

TA215787

FIGURE 139. DOME LIGHT AND MOUNTING.

SECTION II

TM 5-3810-288-34P

(1) ILLUSTRATION		(2)	(3)	(4)	(5)	(6) DESCRIPTION	(7)	(8)
(a) FIG NO.	(b) ITEM NO.	SMR CODE	NATIONAL STOCK NUMBER	FSCM	PART NUMBER	USABLE ON CODE	U/M	QTY INC IN UNIT
						0609 (CONT)		
139	1	PFOZZ	6220-00-963-0309	75175	529-1344	DOME, LIGHT CRANE	EA	1
139	2	PAOZZ	6220-00-061-3487	01857	96962	DOME, LIGHT CARRIER.....	EA	2
139	3	XDOZZ		27315	0626V001	SCREW DOME LIGHT MOUNTING	EA	4
139	4	XDOZZ		07315	3615V007	WASHER LOCK DOME LIGHT MOUNTING	EA	4
139	5	PAOZZ	5310-00-763-0040	27315	2045V001	NUT PLAIN HEXAGON DOME LIGHT MOUNTING	EA	4

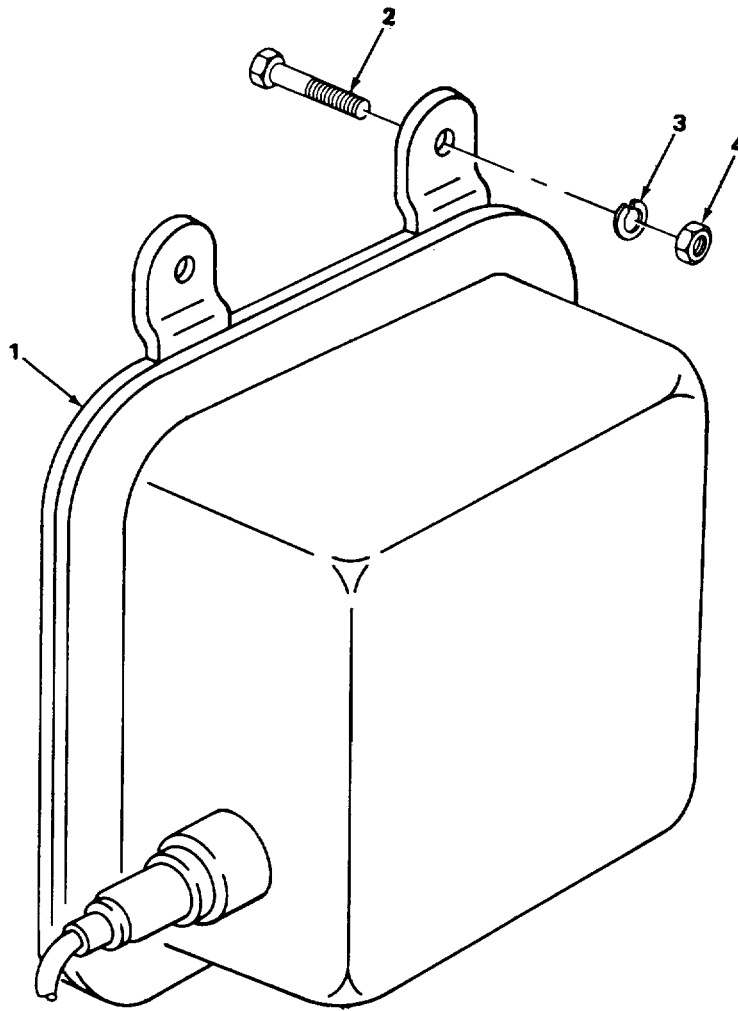

TA215796

FIGURE 140. WARNING HORN.

SECTION II

TM 5-3810-288-34P

(1) ILLUSTRATION		(2)	(3)	(4)	(5)	(6) DESCRIPTION	(7)	(8)
(a) FIG NO.	(b) ITEM NO.	SMR CODE	NATIONAL STOCK NUMBER	FSCM	PART NUMBER	USABLE ON CODE	U/M	QTY INC IN UNIT
						0610-SENDING UNITS AND WARNING SWITCHES		
140	1	PAOZZ	6350-00-772-7664	56118	C7078	HORN ELECTRICAL	EA	1
140	2	XDOZZ		27315	0626V021	SCREW, CAP, HEXAGON	EA-	3
140	3	PAOZZ	5310-00-407-9566	96906	MS35338-45	WASHER, LOCK	EA	3
140	4	PAOZZ	5310-00-613-7842	27315	2045V002	NUT, PLAIN, HEXAGON	EA	3

Change 1 327

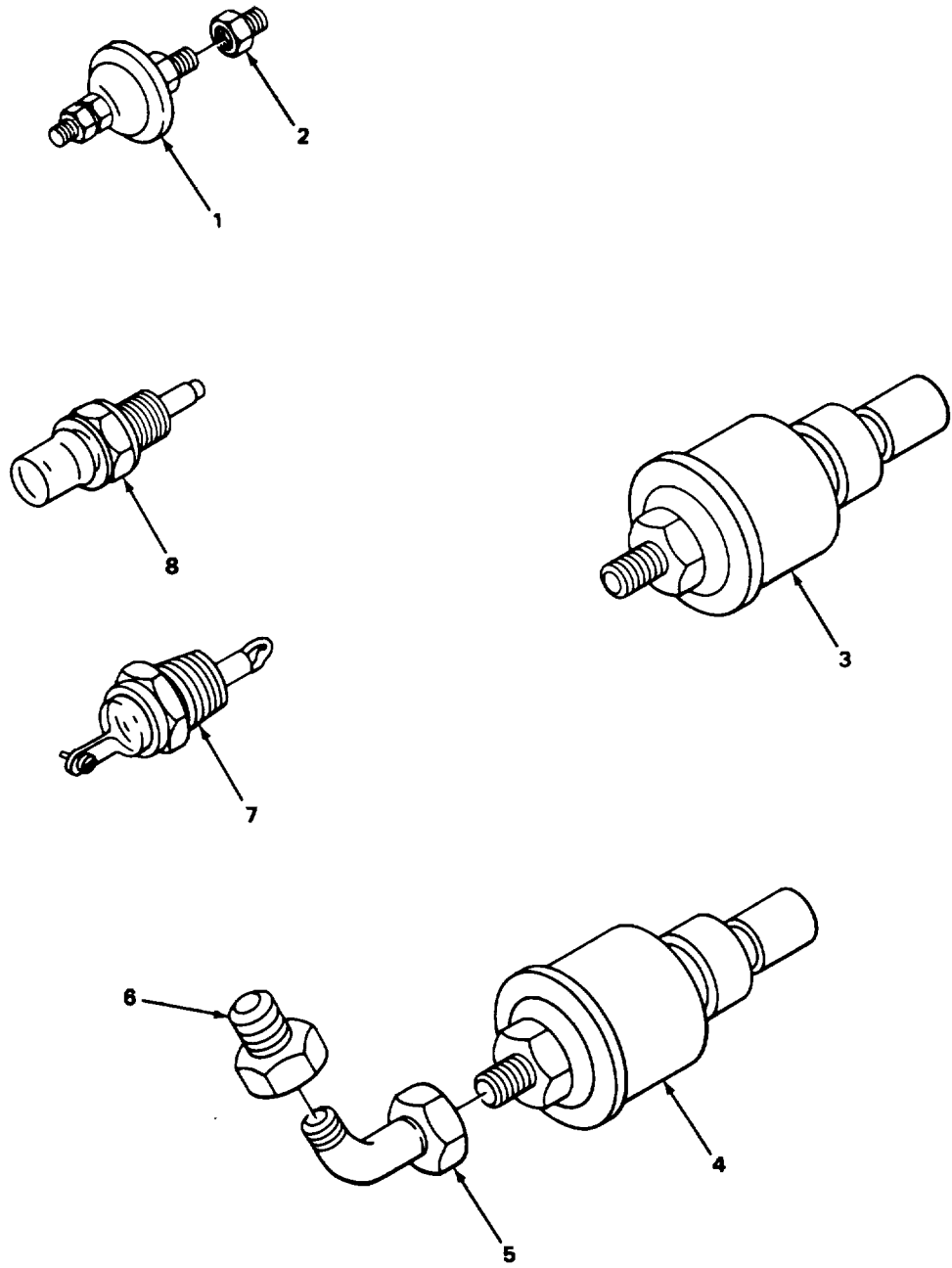

FIGURE 141. SENDING UNITS.

TA215797

SECTION II

TM 5-3810-288-34P

(1) ILLUSTRATION		(2)	(3)	(4)	(5)	(6) DESCRIPTION	(7)	(8)
(a) FIG NO.	(b) ITEM NO.	SMR CODE	NATIONAL STOCK NUMBER	FSCM	PART NUMBER	USABLE ON CODE	U/M	QTY INC IN UNIT
						0610 (CONT)		
141	1	PAOZZ	5930-00-453-8684	27315	7921132	SWITCH PRESSURE CARRIER	EA	1
141	1	PAOZZ	5930-00-472-7193	57733	364K	SWITCH LOW OIL CRANE	EA	1
141	2	PFOZZ	4730-00-202-6491	96906	MS51847-2	BUSHING, PIPE CARRIER	EA	1
141	3	PAOZZ	5930-00-058-1576	96906	MS27152-1	SWITCH PRESSURE SPS CARRIER	EA	1
141	4	PAOZZ	6620-00-814-4770	96906	MS24538-1	TRANSMITTER, PRESSUR 24 VOLTS.....	EA	2
141	5	PAOZZ	4730-00-278-4497	79470	3350X4	ELBOW, PIPE CARRIER	EA	1
141	6	PAOZZ	4730-00-529-1487	30327	120B1-4X1-8	REDUCER, PIPE CARRIER	EA	1
141	7	PAOZZ	5930-00-919-3292	57733	363T	SWITCH, THERMOSTATIC TEMPERATURE..... 210 DEG	EA	2
141	8	PAOZZ	6685-00-814-5271	96906	MS24537-1	TRANSMITTER, TEMPERA 24 VOLTS.....	EA	2

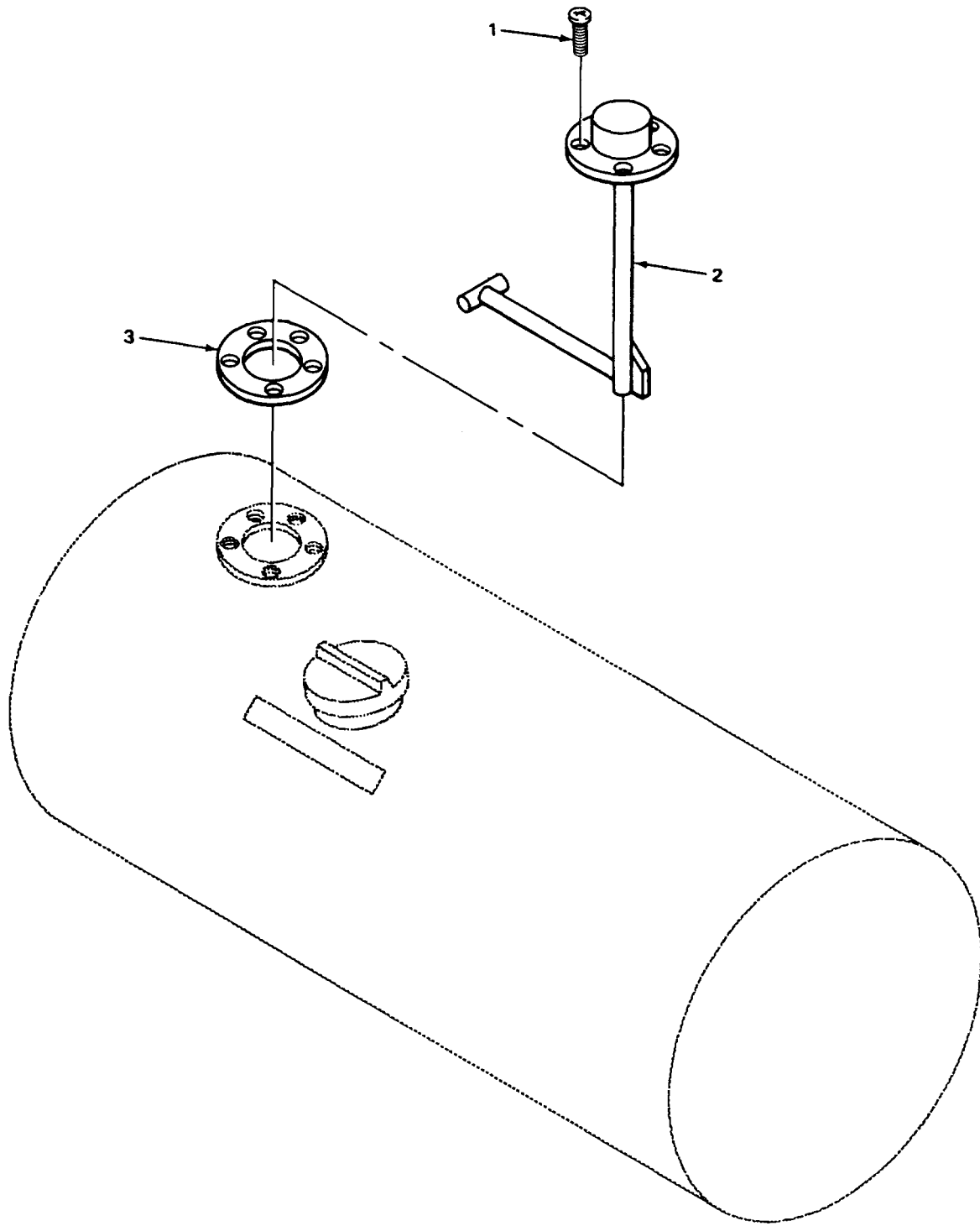

TA215799

FIGURE 142. CARRIER FUEL GAGE SENDING UNIT.

SECTION II

TM 5-3810-288-34P

(1) ILLUSTRATION		(2)	(3)	(4)	(5)	(6) DESCRIPTION	(7)	(8)
(a) FIG NO.	(b) ITEM NO.	SMR CODE	NATIONAL STOCK NUMBER	FSCM	PART NUMBER	USABLE ON CODE	U/M	QTY INC IN UNIT
						0610 (CONT)		
142	1	PAOZZ	5305-00-989-7434	96906	MS35207-263	SCREW MACHINE	EA	5
142	2	PAOZZ	6680-00-939-7129	96906	MS500040-4	TRANSMITTER	EA	1
142	3	XDOZZ		57733	515	GASKET, TRANSMITTER	EA	1

Change 1 331

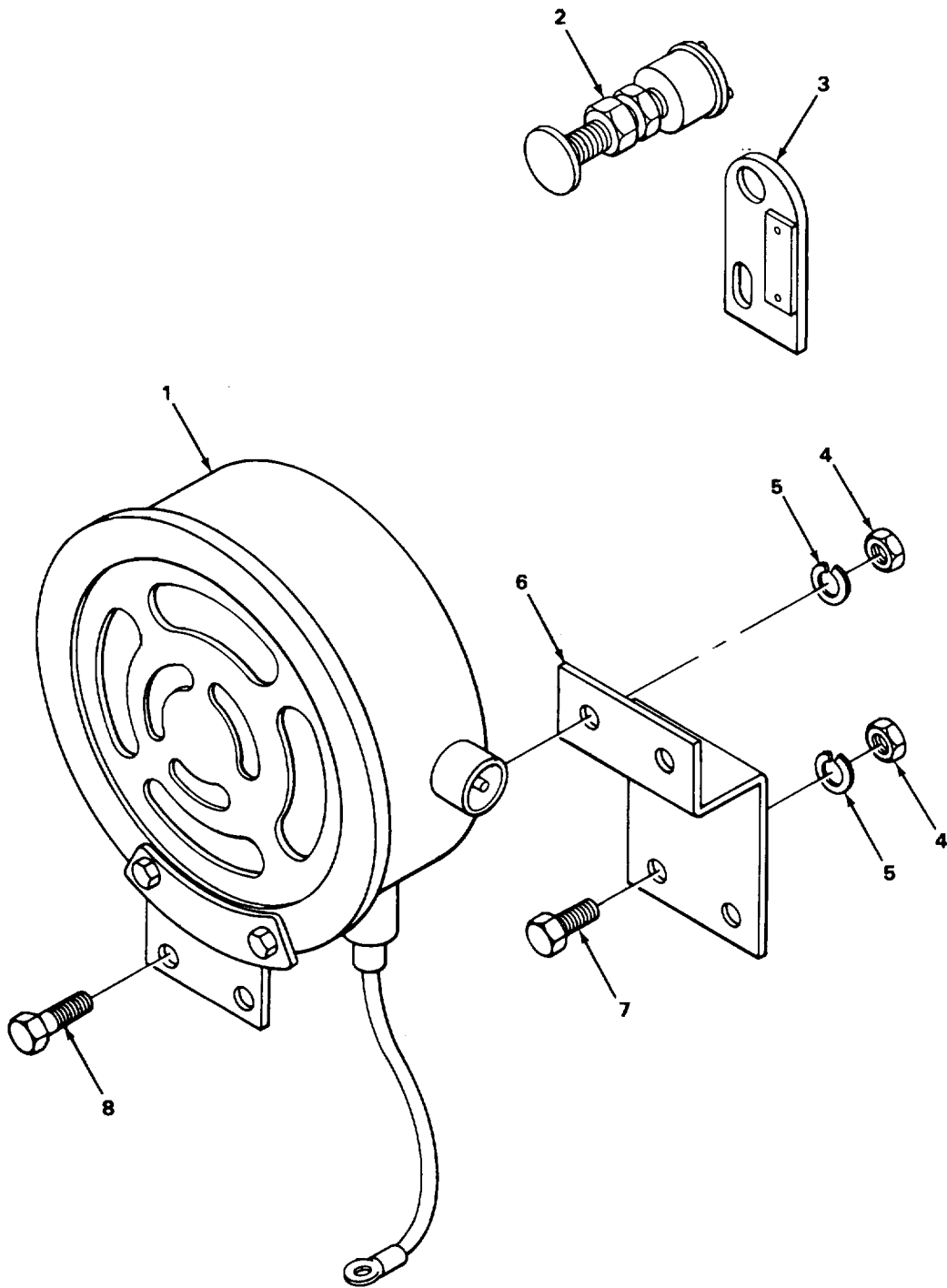

FIGURE 143. ELECTRIC HORN.

TA215800

SECTION II

TM 5-3810-288-34P

(1) ILLUSTRATION		(2)	(3)	(4)	(5)	(6) DESCRIPTION	(7)	(8)
(a) FIG NO.	(b) ITEM NO.	SMR CODE	NATIONAL STOCK NUMBER	FSCM	PART NUMBER	USABLE ON CODE	U/M	QTY INC IN UNIT
						0611-HORN, SIREN		
143	1	PAOZZ	2590-01-079-8331	96906	MS51074	HORN, ELECTRIC.....	EA	1
143	2	PAOZZ	5930-00-021-6314	13445	M491	SWITCH	EA	1
143	3	XDOZZ		27315	216T615	BRACKET, SWITCH MOUN.....	EA	1
143	4	PAOZZ	5310-00-763-0040	27315	2045V001	NUT, PLAIN HEXAGON HORN AND..... BRACKET MOUNTING	EA	4
143	5	PAOZZ	5310-00-582-5965	96906	MS35338-44	WASHER, LOCK HORN AND	EA	4
143	6	XDOZZ		27315	216T442	BRACKET, MOUNTING.....	EA	1
143	7	PAOZZ	5305-00-068-0500	96906	MS90725-3	SCREW, CAP, HEXAGON H BRACKET MOUNTING.	EA	2
143	8	XDOZZ		27315	0626V001	SCREW HORN MOUNTING.....	EA	2

4
5 THRU 14

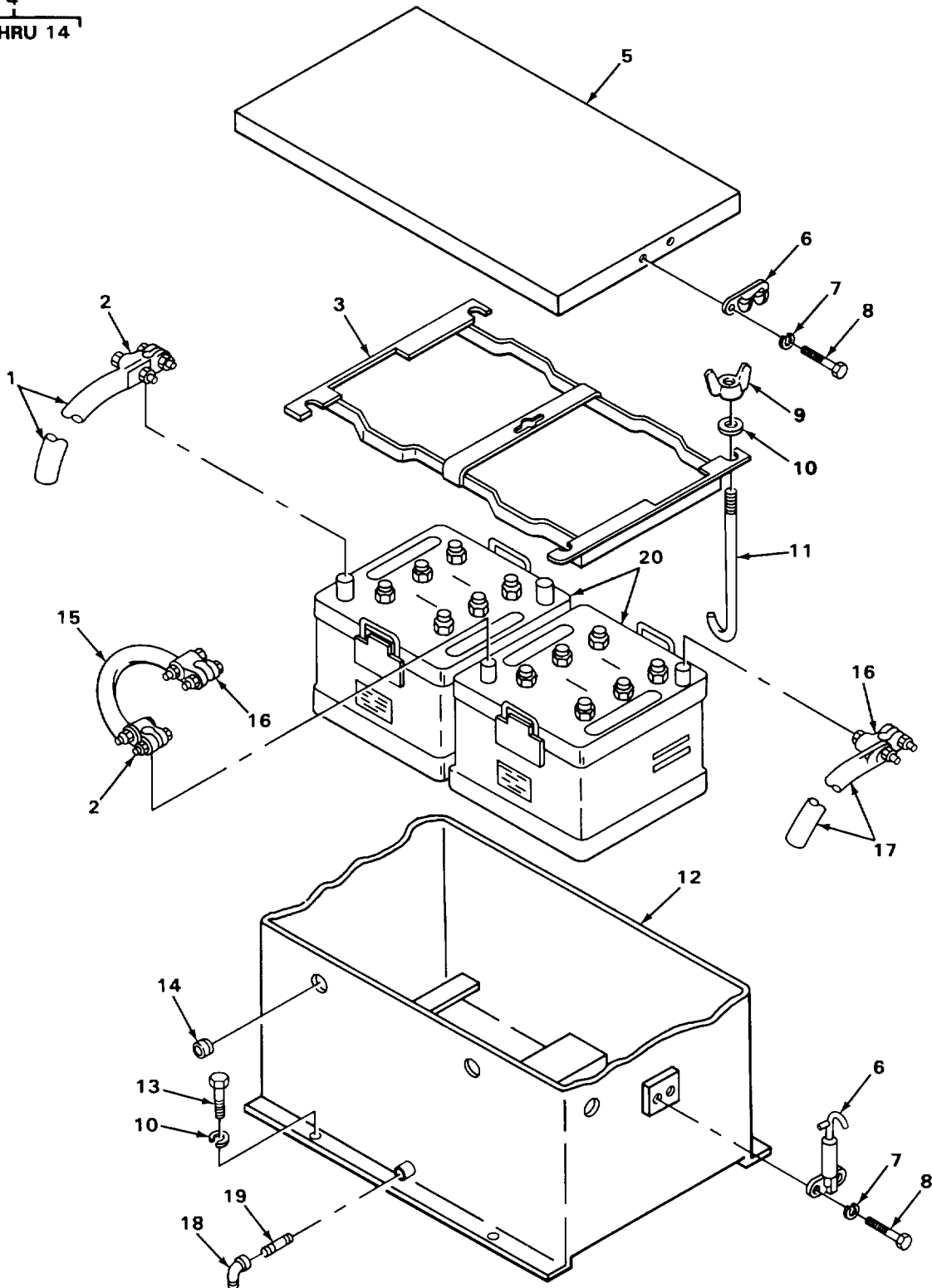

TA215801

FIGURE 144. BATTERY BOX ASSEMBLY.

SECTION II

TM 5-3810-288-34P

(1) ILLUSTRATION		(2)	(3)	(4)	(5)	(6) DESCRIPTION	(7)	(8)
(a) FIG NO.	(b) ITEM NO.	SMR CODE	NATIONAL STOCK NUMBER	FSCM	PART NUMBER	USABLE ON CODE	U/M	QTY INC IN UNIT
						0612-BATTERIES, STORAGE		
144	1	PAOZA	6140-00-832-0440	27315	79Z1597D2	LEAD STORAGE BATTER.....	EA	1
144	2	PAOZZ	5940-00-549-6581	96906	MS75004-1	ADAPTER BATTERY TER.....	EA	2
144	3	PFOZZ		96906	MS53046	CLAMP, STORAGE BATTE.....	EA	1
144	4	XBOOO		27315	100N2112	BATTERY BOX ASSY.....	EA	1
144	5	XDOZZ		27315	16P2829	.COVER.....	EA	1
144	6	XDOZZ		27315	9646	.LATCH.....	EA	2
144	7	PAOZZ	5310-00-582-5965	96906	MS35338-44	.WASHER, LOCK.....	EA	8
144	8	PFOZZ	5305-00-984-6210	96906	MS35206-263	.SCREW.....	EA	8
144	9	PFOZZ		96906	MS35425	.NUT.....	EA	5
144	10	XDOZZ		27315	3615V009	.WASHER, LOCK -.....	EA	9
144	11	PFOZZ	5306-01-162-3773	27315	20T8068	.J BOLT.....	EA	5
144	12	XDOZZ		27315	16N1358	.CASE, BATTERY.....	EA	1
144	13	PFOZZ	5305-00-008-2081	27315	0860V141	.SCREW MACHINE.....	EA	4
144	14	XDOZZ		27315	2867	.GROMMET.....	EA	2
144	15	PAOZZ	6150-00-832-0439	27315	79Z1597D3	JUMPER CABLE ASSEMB.....	EA	1
144	16	PAOZZ	5940-00-549-6583	96906	M575004-2	TERMINAL, LUG.....	EA	2
144	17	PAOZZ	6140-00-832-0441	27315	79Z1597D1	LEAD, STORAGE BATTER.....	EA	1
144	18	PFOZZ	4730-00-406-6959	27315	2416V019	ELBOW.....	EA	1
144	19	PAOZZ	4730-00-196-1495	96906	MS51953-80	NIPPLE PIPE.....	EA	1
144	20	PAOZZ	6140-00-057-2554	96906	MS35000-3	BATTERY, STORAGE.....	EA	2

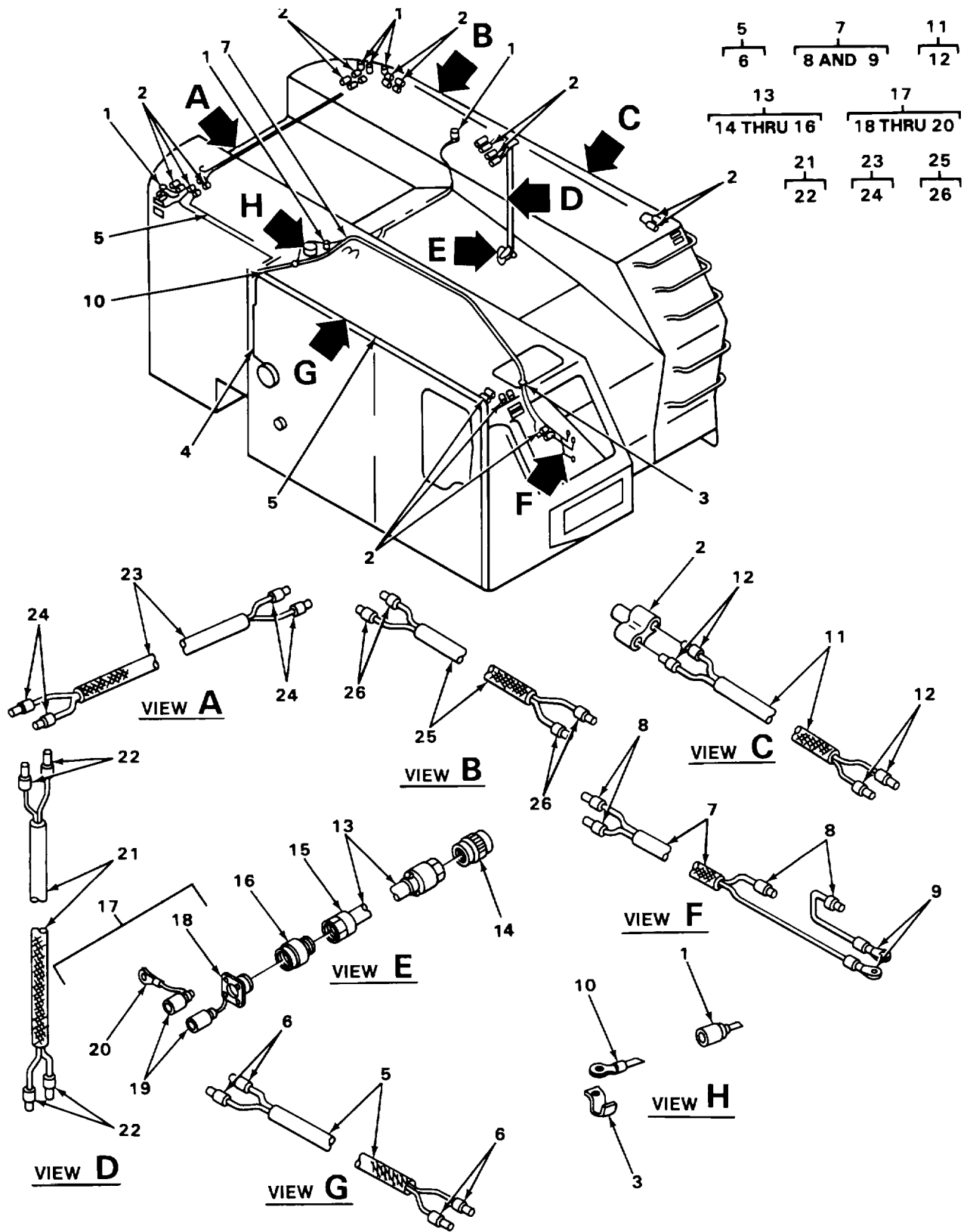

FIGURE 145. ELECTRICAL WIRING HARNESSSES.

SECTION II

TM 5-3810-288-34P

(1) ILLUSTRATION		(2)	(3)	(4)	(5)	(6) DESCRIPTION	(7)	(8)
(a) FIG NO.	(b) ITEM NO.	SMR CODE	NATIONAL STOCK NUMBER	FSCM	PART NUMBER	USABLE ON CODE	U/M	QTY INC IN UNIT
						0613-HULL OR CHASSIS WIRING HARNESS		
145	1	PFOZZ	5935-00-462-6603	96906	MS27142-2	CONNECTOR PLUG ELEC.....	EA	18
145	2	PAOZZ	5935-00-900-6281	96906	MS27147-1	ADAPTER, CONNECTOR.....	EA	20
145	3	PAOZZ	5935-00-947-6177	03743	CG1850	ADAPTER CONNECTOR.....	EA	6
145	4	PAOZZ	2590-00-403-5521	273:5	79Z1591D7	LEAD, ELECTRICAL SPOTLIGHT.....	EA	1
145	5	PAOOO	2590-00-405-7476	27315	79Q5D5	WIRING HARNESS RIGHT FRONT..... CLEARANCE LIGHTS	EA	1
145	6	PFOZZ	5935-00-167-7775	96906	MS27144-1	.CONNECTOR, PLUG, ELEC.....	EA	4
145	7	PAOOO	2590-00-405-7490	27315	79U60	WIRING HARNESS HORN AND DOME LIGHT.....	EA	1
145	8	PFOZZ	5935-00-167-7775	96906	MS27144-1	.CONNECTOR, PLUG, ELEC.....	EA	4
145	9	PAOZZ	5940-00-143-4774	96906	MS25036-153	.TERMINAL LUG.....	EA	2
145	10	PFOZZ		96906	MS25036-54	TERMINAL LUG.....	EA	2
145	11	XBOOO		27315	790503	WIRING HARNESS LEFT FRONT CLEARANCE..... LIGHTS	EA	1
145	12	PFOZZ	5935-00-167-7775	96906	MS27144-1	.CONNECTOR, PLUG, ELEC.....	EA	4
145	13	PAOOO	2590-01-202-9312	27315	79Z1592	PLUG ASSEMBLY CLEARANCE LIGHTS.....	EA	1
145	14	PFOZZ	5935-00-991-3332	81996	B8005-16-003 FN12	.CONNECTOR.....	EA	1
145	15	PFOZZ		96906	MS3057-8	.CLAMP, CABLE.....	EA	2
145	16	PAOZZ	5935-00-605-9322	77820	10-42617-105	.CONNECTOR, PLUG ELECTRICAL.....	EA	1
145	17	XBOOO		27315	56Z237	PLUG ASSEMBLY CLEARANCE LIGHTS.....	EA	1
145	18	PAOZZ	5935-00-368-4857	19207	7720490	.CONNECTOR.....	EA	1
145	19	PFOZZ	5935-00-462-6603	96906	MS27142-2	.CONNECTOR, PLUG, ELEC.....	EA	2
145	20	PAOZZ	5940-00-143-4774	96906	MS25036-153	.TERMINAL LUG.....	EA	1
145	21	XBOOO		27315	7905D1	WIRING HARNESS CLEARANCE LIGHT..... RECEPTACLE	EA	1
145	22	PFOZZ	5935-00-167-7775	96906	MS27144-1	.CONNECTOR, PLUG, ELEC.....	EA	4
145	23	PAOOO	2590-00-405-7489	27315	79Q5D4	WIRING HARNESS REAR CLEARANCE LIGHTS.....	EA	1
145	24	PFOZZ	5935-00-167-7775	96906	MS27144-1	.CONNECTOR, PLUG, ELEC.....	EA	4
145	25	XBOOO		27315	7905D2	WIRING HARNESS LEFT REAR..... CLEARANCE LIGHTS	EA	1
145	26	PAOZZ	5935-00-167-7775	96960	MS27144-1	.CONNECTOR, PLUG ELECTRICAL.....	EA	4

Change 1 337

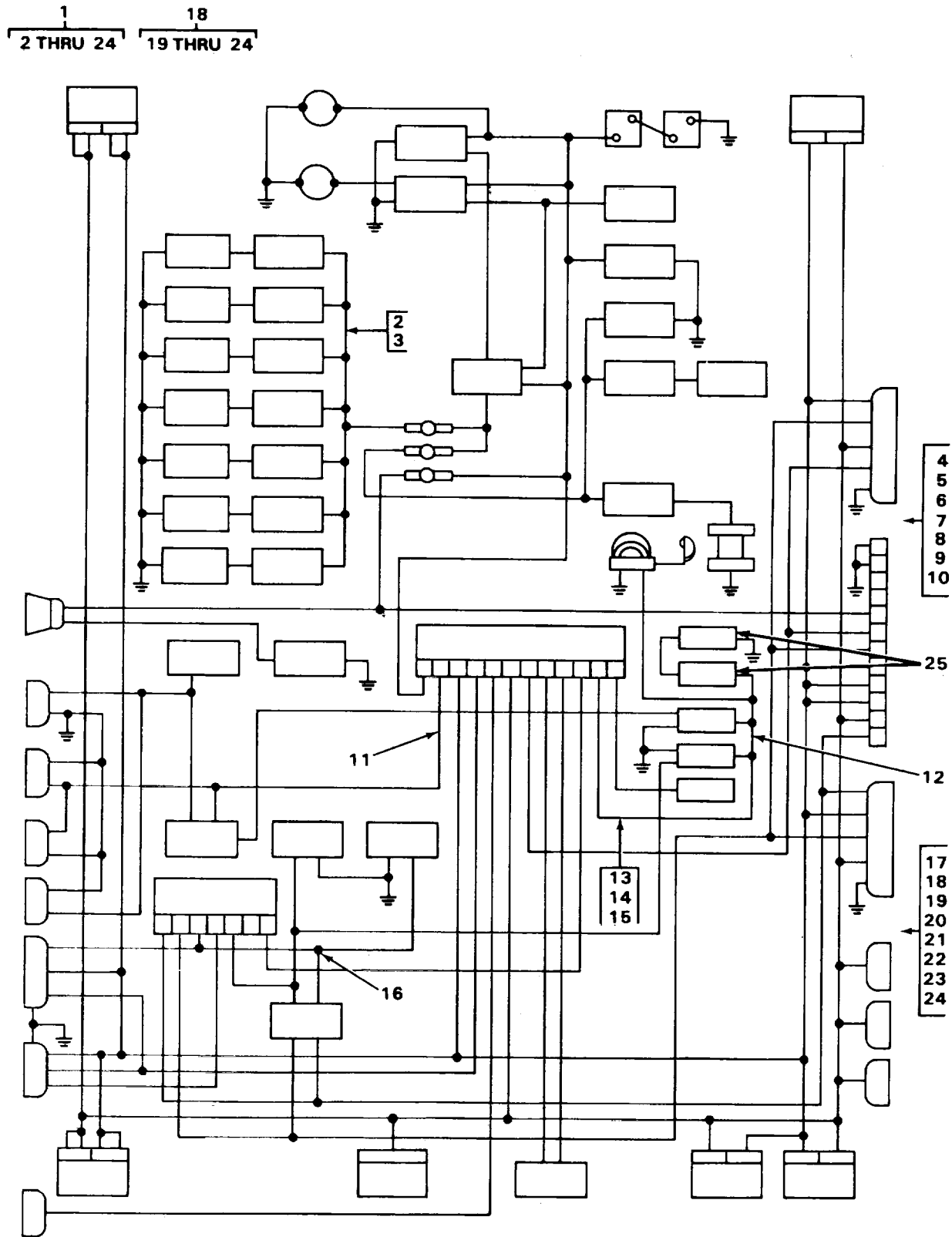

TA242667

FIGURE 146. CARRIER CAB WIRING DIAGRAM.

SECTION II

TM 5-3810-288-34P

(1) ILLUSTRATION		(2)	(3)	(4)	(5)	(6) DESCRIPTION	(7)	(8)
(a) FIG NO.	(b) ITEM NO.	SMR CODE	NATIONAL STOCK NUMBER	FSCM	PART NUMBER	USABLE ON CODE	U/M	QTY INC IN UNIT
						0613 (CONT)		
146	1	XBFFF		27315	8100N06151-1	WIRING ASSEMBLY CAB.....	EA	1
146	2	XBFZZ		27315	79Q12	.WIRING HARNESS TRANSMISSION AND..... OIL PRESSURE	EA	1
146	3	XBFZZ		27315	79Z1612	.WIRING HARNESS PRESSURE GAGES	EA	1
146	4	XBFZZ		27315	79Z1615	.WIRING HARNESS TROUBLE LIGHT	EA	1
146	5	XBFZZ		27315	79J1638	.WIRING HARNESS HEATER AND CIRCUIT	EA	1
						BREAKER		
146	6	PFFZZ	5935-00-462-6603	96906	MS27142-2	.CONNECTOR, PLUG ELEC.....	EA	7
146	7	PFFZZ	5935-00-167-7775	96906	MS27144-1	.CONNECTOR, PLUG ELECTRICAL	EA	5
146	8	PFFZZ	5940-00-143-4780	96906	MS25036-108	.TERMINAL, LUG	EA	1
146	9	XBFZZ		79497	G1245	.GROMMET, RUBBER	EA	2
146	10	PFFZZ	5325-00-052-2318	79497	G1057	.GROMMET, RUBBER	EA	1
146	11	XBFZZ		27315	79Z1614	.WIRING HARNESS MASTER LIGHT SWITCH	EA	1
146	12	XBFZZ		27315	79Z1637	.WIRING HARNESS DOME LIGHT AND.....	EA	1
						FLASHER		
146	13	XBFZZ		27315	79Q11	.WIRING HARNESS INSTRUMENT PANEL	EA	1
146	14	XBFZZ		27315	79Z1610	.WIRING HARNESS PANEL LIGHTS.....	EA	1
146	15	XBFZZ		27315	79Z1613	.WIRING HARNESS PANEL LIGHTS.....	EA	1
146	16	XBFZZ		27315	79Z1611	.WIRING HARNESS TURN INDICATOR	EA	1
146	17	PFFZZ	5935-00-900-6281	96906	MS27147-1	.CONNECTOR, PLUG ELECTRICAL	EA	11
146	18	XBFFF		27315	79Z1591	.LEAD, ELECTRICAL.....	EA	23
146	19	PFFZZ	5940-00-143-4780	96906	MS25036-108	.TERMINAL, LUG	EA	7
146	20	PFFZZ	5935-00-167-7775	96906	MS27144-1	.CONNECTOR, PLUG ELECTRICAL	EA	26
146	21	PFFZZ	5935-00-462-6603	96906	MS27142-2	.CONNECTOR, PLUG ELECTRICAL	EA	2
146	22	PFFZZ	5940-00-283-5281	96906	MS25036-109	.TERMINAL LUG	EA	2
146	23	PFFZZ	5940-00-143-4774	96906	MS25036-153	.TERMINAL LUG	EA	1
146	24	PFFZZ	5970-00-644-2639	96904	NATVAR261	.TERMINAL LUG	EA	3
146	25	PFOZZ	5945-00-739-3706	19207	11613631	FLASHER, SOL STATE.....	EA	2
Change 1 339								

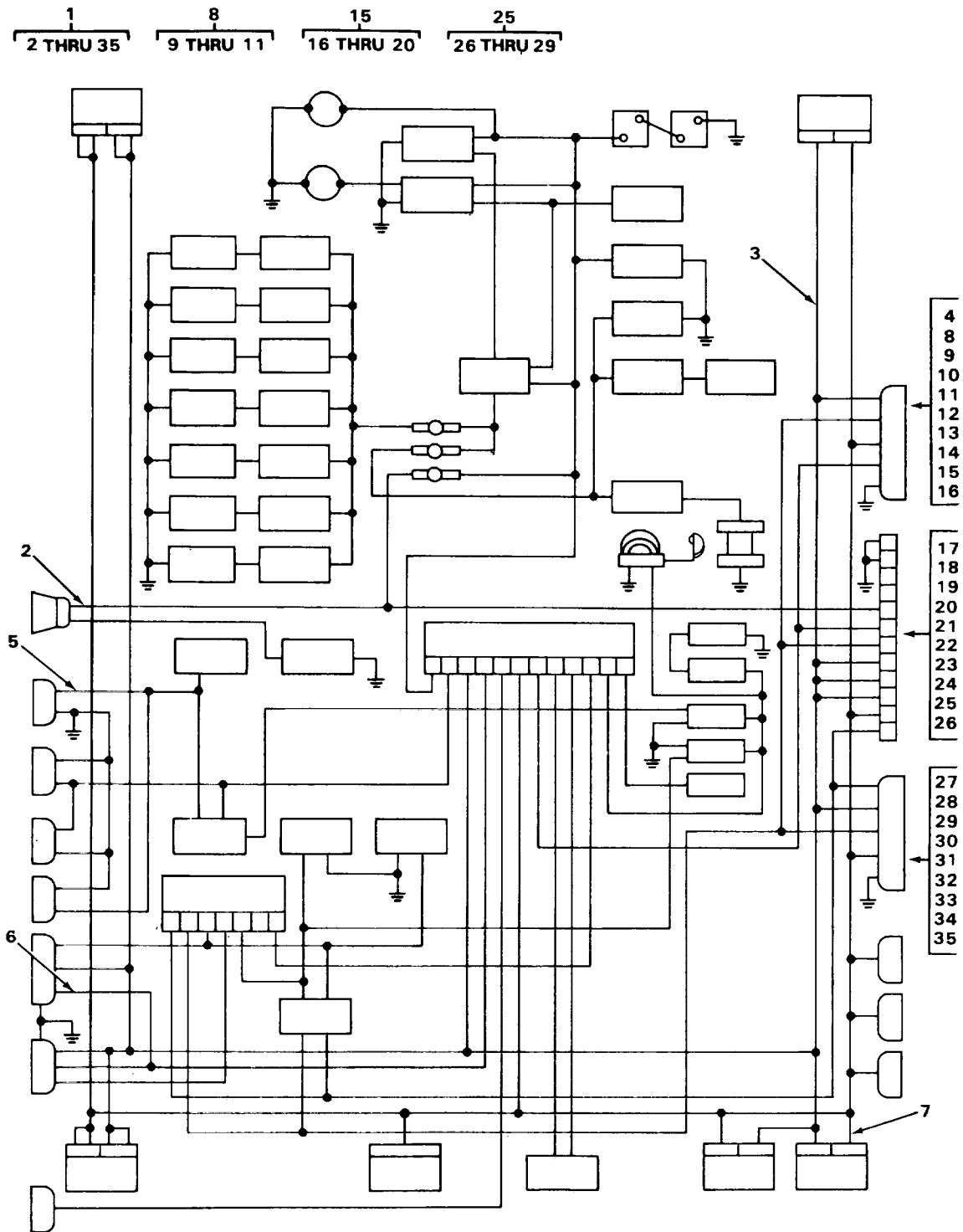

TA215804

FIGURE 147. CARRIER FRAME AND PLATFORM WIRING DIAGRAM

SECTION II

TM 5-3810-288-34P

(1) ILLUSTRATION		(2)	(3)	(4)	(5)	(6) DESCRIPTION	(7)	(8)
(a) FIG NO.	(b) ITEM NO.	SMR CODE	NATIONAL STOCK NUMBER	FSCM	PART NUMBER	USABLE ON CODE	U/M	QTY INC IN UNIT
						0613 (CONT)		
147	1	XBFFF		27315	8100J0650	WIRE ASSEMBLY FRAME AND PLATFORM	EA	1
147	2	XBFZZ		27315	79Q13	.WIRING HARNESS HORN AND STOP LIGHT	EA	1
147	3	XBFZZ		27315	79Q9D1	.WIRING HARNESS RIGHT REAR LIGHTS.....	EA	1
147	4	XBFZZ		27315	79Q10	.WIRING HARNESS FRAME TO REAR	EA	1
147	5	XBFZZ		27315	79Q15	.WIRING HARNESS LEFT HEADLIGHTS.....	EA	1
147	6	XBFZZ		27315	79Q16	.WIRING HARNESS RIGHT FRONT LIGHTS	EA	1
147	7	XBFZZ		27315	79Q9D2	.WIRING HARNESS LEFT REAR LIGHTS.....	EA	1
147	8	XBOFF		27315	79Z1618	.RECEPTACLE ASSEMBLY UPPER LIGHT	EA	1
147	9	PFOZZ	5935-00-991-3331	06840	10-42217-10S	..CONNECTOR, RECEPTACLE ELECTRICAL	EA	1
147	10	PFOZZ	5935-00-167-7775	96906	MS27144-1	..CONNECTOR, PLUG ELECTRICAL	EA	2
147	11	PFOZZ	5940-00-143-4780	96906	MS25036-108	..TERMINAL LUG	EA	1
147	12	PFOZZ	5305-00-984-6212	96906	MS35206-265	.SCREW, MACHINE	EA	4E
147	13	PFOZZ	5310-00-934-9758	96906	MS35649-202	.NUT, HEXAGON.....	EA	4
147	14	PFOZZ	5310-00-045-3296	96906	MS35338-43	.WASHER, LOCK	EA	4
147	15	XBOFF		27315	7921617	.RECEPTACLE ASSEMBLY REAR	EA	1
147	16	PFOZZ	5935-00-773-1428	19207	7731428	..CAP, RECEPTACLE.....	EA	1
147	17	PFOZZ	15935-00-846-3883	96906	MS75021-1	..CONNECTOR RECEPTACL ELECTRICAL.....	EA	1
147	18	XBOZZ,		19207	8338650	..CONNECTOR, PLUG ELECTRICAL	EA	7
147	19	PFOZZ	5935-00-462-6603	96906	MS27142-2	..CONNECTOR, PLUG ELECTRICAL	EA	1
147	20	PFOZZ	5940-00-230-0515	96906	MS25036-154	..TERMINAL LUG	EA	2
147	21	PFOZZ	5305-00-988-1725	96906	MS35206-281	.SCREW, MACHINE.....	EA	8
147	22	PFOZZ	5310-00-761-6882	96906	MS51967-2	.NUT, HEXAGON.....	EA	8
147	23	PFOZZ	5310-00-582-5965	96906	MS35338-44	.WASHER, LOCK	EA	8
147	24	PFOZZ	5935-00-462-6603	96906	MS527142-2	..CONNECTOR, PLUG ELECTRICAL	EA	33
147	25	XBOFF		27315	79Z1576	..CONNECTOR ASSEMBLY.....	EA	1
147	26	PFOZZ	5935-00-773-1428	19207	7731428	..CAP, RECEPTACLE,	EA	1
147	27	PFOZZ	5935-00-846-3883	96906	MS75021-1	..CONNECTOR, RECEPTACL ELECTRICAL.....	EA	1
147	28	PFOZZ	5935-00-810-9229	19207	17358187	..CONNECTOR, PLUG ELECTRICAL	EA	1
147	29	XBOZZ		19207	7056636	..CABLE, ELECTRICAL	EA	1

Change 1 341

SECTION II

TM 5-3810-288-34P

(1) ILLUSTRATION		(2)	(3)	(4)	(5)	(6) DESCRIPTION	(7)	(8)
(a) FIG NO.	(b) ITEM NO.	SMR CODE	NATIONAL STOCK NUMBER	FSCM	PART NUMBER	USABLE ON CODE	U/M	QTY INC IN UNIT
						0613 (CONT)		
147	30	PFOZZ	5935-00-167-7775	96906	MS27144-1	.CONNECTOR, PLUG ELECTRICAL	EA	2
147	31	PFOZZ	5935-00-900-6281	96906	MS27147-1	.CONNECTOR, PLUG ELECTRICAL. Y	EA	38
147	32	XBOZZ		27315	20Z57D18	.GROMMET, RUBBER	EA	2
147	33	PAOZZ	5325-00-298-6825	79497	G1124	.GROMMET, RUBBER	EA	2
147	34	XBOZZ		70485	G1223	.GROMMET, RUBBER	EA	2
147	35	PFOZZ	5325-00-276-6096	88044	AN931B9-13	.GROMMET, RUBBER	EA	2
Change 1 342/(343 blank)								

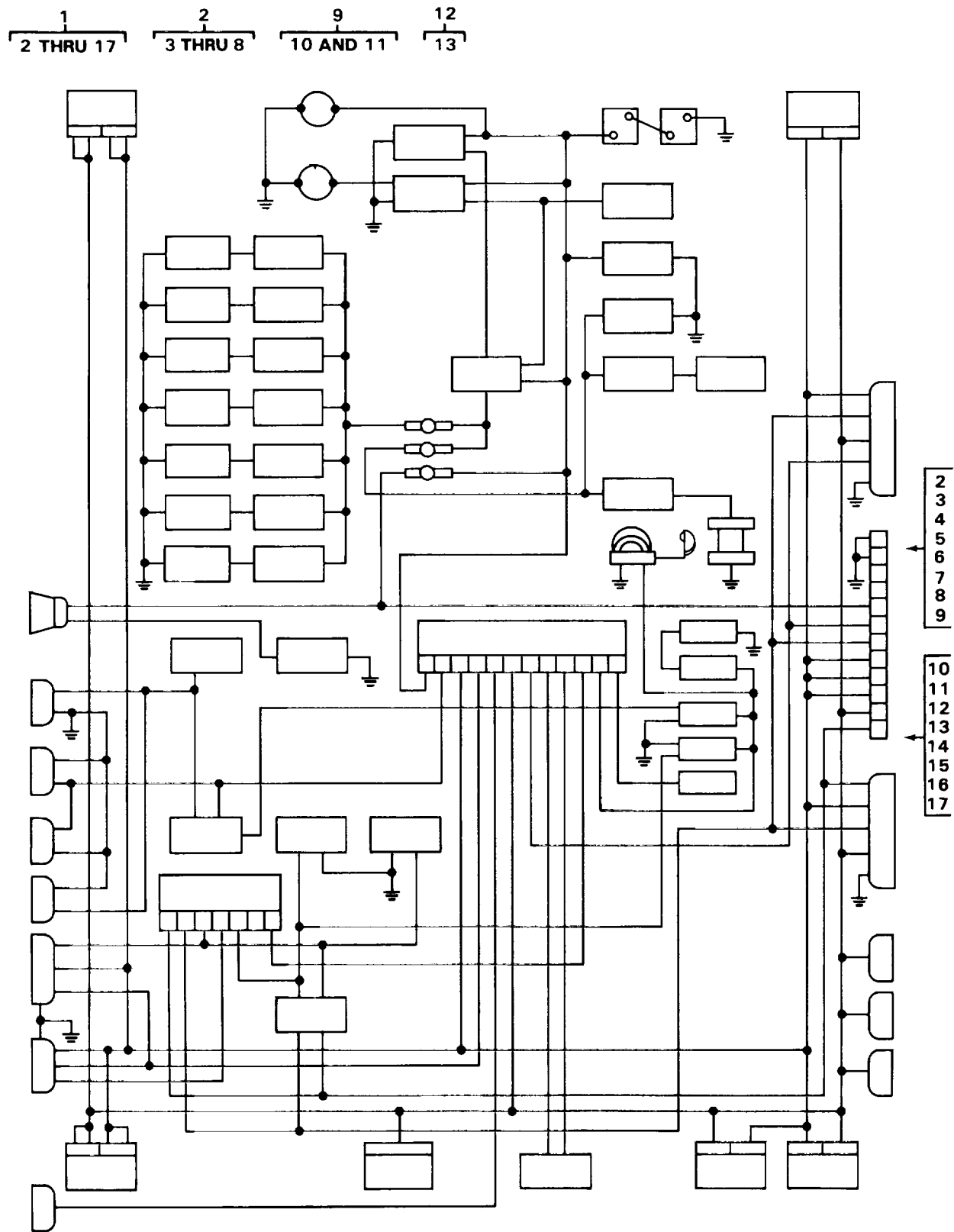

TA215805

FIGURE 148. CARRIER ENGINE WIRING DIAGRAM.

SECTION II

TM 5-3810-288-34P

(1) ILLUSTRATION		(2)	(3)	(4)	(5)	(6) DESCRIPTION	(7)	(8)
(a) FIG NO.	(b) ITEM NO.	SMR CODE	NATIONAL STOCK NUMBER	FSCM	PART NUMBER	USABLE ON CODE	U/M	QTY INC IN UNIT
						0613 (CONT)		
148	1	XBOOO		27315	8100N06152-1	WIRING ASSEMBLY ENGINE	EA	1
148	2	XBOOO		27315	79U63	.WIRING HARNESS FB17G, ENGINE	EA	1
148	3	PFOZZ	5935-00-614-3959	81996	B8005-16-003 FN19	..CONNECTOR, PLUG ELECTRICAL	EA	1
148	4	PFOZZ	5935-00-062-7450	77820	10-42622-23P	..CONNECTOR, PLUG ELECTRICAL	EA	1
148	5	PFOZZ	5940-00-143-4780	96906	MS25036-108	..TERMINAL LUG	EA	6
148	6	PFOZZ	5935-00-167-7775	96906	M527144-1	..CONNECTOR, PLUG ELECTRICAL	EA	4
148	7	XBOZZ		19207	7720495	..TERMINAL LUG	EA	2
148	8	PFOZZ		96906	MS25036-58	..TERMINAL LUG	EA	1
148	9	XBOOO		27315	79Z1620	.CABLE ASSEMBLY	EA	1
148	10	PFOZZ	5940-00-113-9831	96906	MS25036-128	..TERMINAL LUG	EA	1
148	11	PFOZZ	5935-00-062-7446	77820	10-42622-7S	..CONNECTOR, PLUG	EA	1
148	12	XBOOO		27315	287Q1D4	.RECEPTACLE ASSEMBLY SLAVE	EA	1
148	13	PFOZZ	5935-00-295-6403	77820	10-40736-24	..CONNECTOR, RECEPTACLE ELECTRICAL	EA	1
148	14	XBOZZ		27315	79Z1597D5	.LEAD, ELECTRICAL	EA	1
148	15	XBOZZ		27315	79Z1597D4	.LEAD, ELECTRICAL BATTERY GROUND	EA	1
148	16	PFOZZ	6150-00-832-0439	27315	79Z1597D3	.LEAD, ELECTRICAL BATTERY TO BATTERY	EA	1
148	17	PFOZZ	5325-00-880-0263	36378	433262	.GROMMET, RUBBER	EA	1

Change 1 345

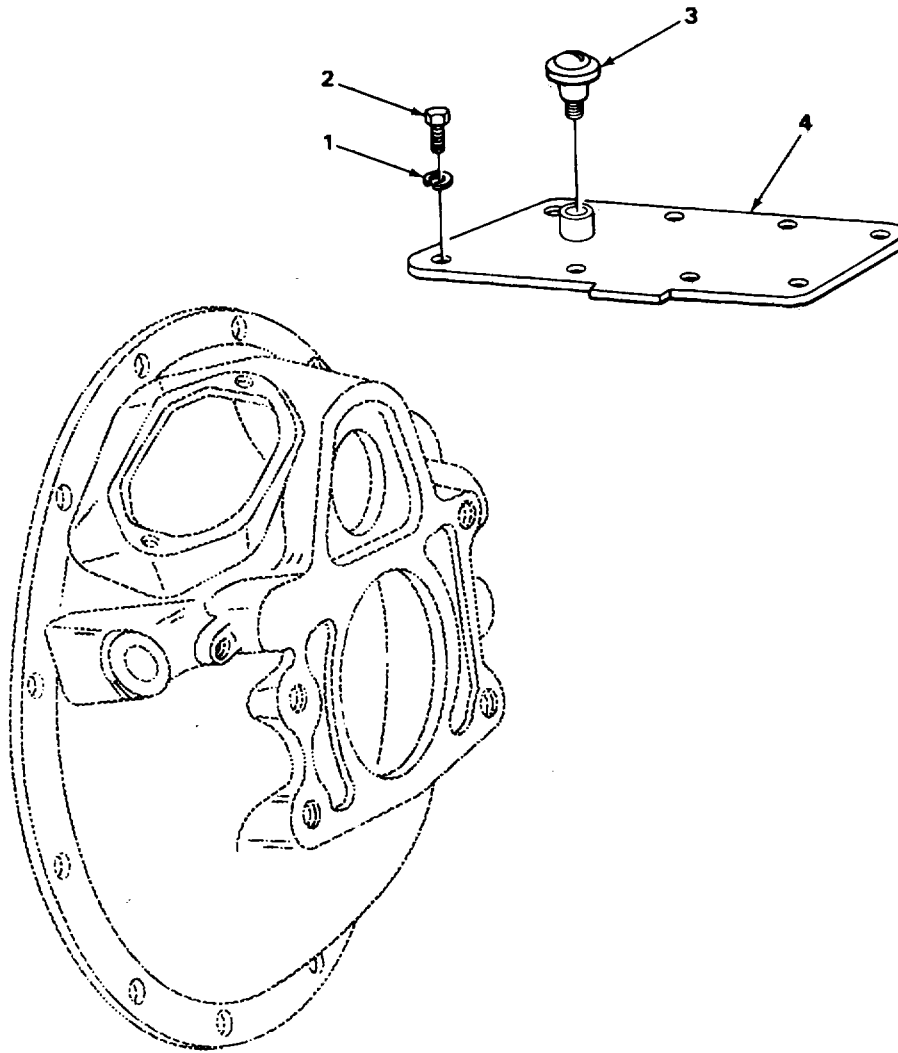

TA215806

FIGURE 149. CRANE TRANSMISSION TOP COVER.

SECTION II

TM 5-3810-288-34P

(1) ILLUSTRATION		(2)	(3)	(4)	(5)	(6) DESCRIPTION	(7)	(8)
(a) FIG NO.	(b) ITEM NO.	SMR CODE	NATIONAL STOCK NUMBER	FSCM	PART NUMBER	USABLE ON CODE	U/M	QTY INC IN UNIT
						GROUP 07-TRANSMISSION 0700-TRANSMISSION ASSEMBLY		
149	1	PAFZZ	5310-00-637-9541	96906	MS35338-46	WASHER, LOCK	EA	8
149	2	PAFZZ	5305-00-115-9526	96906	MS18154-58	SCREW, CAP, HEXAGON	EA	8
149	3	PAFZZ	1710-00-558-3314	00736	A14132	BREATHER	EA	1
149	4	XBFZZ		27315	14T1374	COVER.....	EA	1

Change 1 347

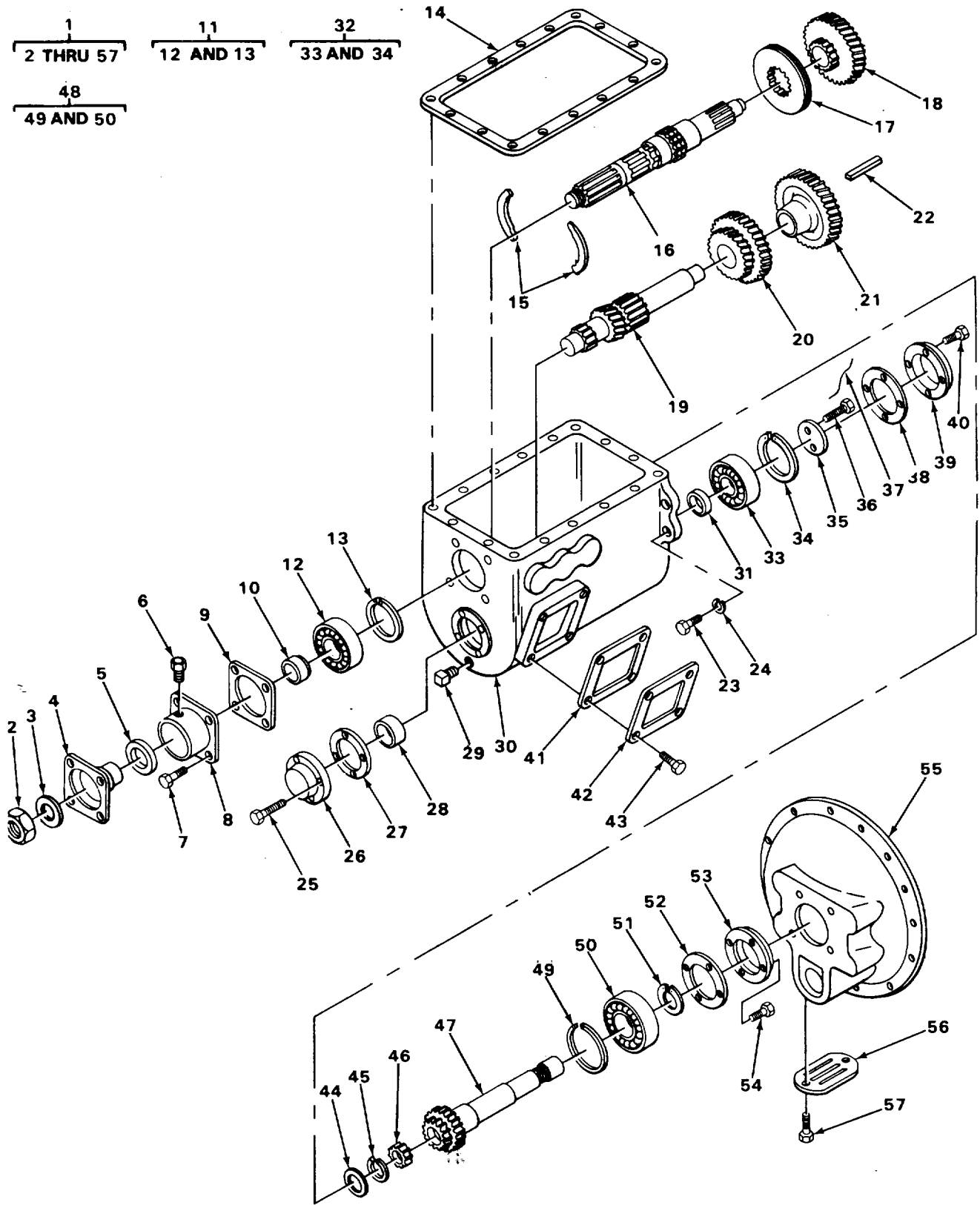

FIGURE 150. CRANE TRANSMISSION.

TA215807

SECTION II

TM 5-3810-288-34P

(1) ILLUSTRATION		(2)	(3)	(4)	(5)	(6) DESCRIPTION	(7)	(8)
(a) FIG NO.	(b) ITEM NO.	SMR CODE	NATIONAL STOCK NUMBER	FSCM	PART NUMBER	USABLE ON CODE	U/M	QTY INC IN UNIT
						0700 (CONT)		
150	1	XDFFH		76760	53Z527	TRANSMISSION ASSEMB.....	EA	1
150	2	PFFZZ	5310-00-413-4752	76760	97348	.NUT, SHAFT FLANGE MOUNTING	EA	1
150	3	PAFZZ	5310-00-406-7755	76760	96638	.WASHER FLANGE MOUNTING	EA	1
150	4	PFFZZ	2520-00-195-6069	76760	39448	.FLANGE	EA	1
150	5	PAFZZ	5330-00-835-9805	76760	90235	.SEAL, .OIL MAIN SHAFT REAR.	EA	1
150	6	PAFZZ	4730-00-006-9540	96906	MS20913-6S	.PLUG, PIPE.....	EA	1
150	7	PFFZZ	5305-00-406-5384	76760	61526	.SCREW	EA	4
150	8	XDFZZ		76760	91976	.RETAINER, SHAFT GEAR.....	EA	1
150	9	PAFZZ	5330-00-646-6993	76760	38836	.GASKET, RETAINER	EA	1
150	10	PFFZZ	5365-00-140-4938	76760	92091	.SPACER, FLANGE.....	EA	1
150	11	PAFFF	3110-00-516-5403	76760	38831	.BEARING BALL.....	EA	1
150	12	PAFZZ	3110-00-516-5403	21335	P308KG	.BEARING, BALL.....	EA	1
150	13	PFFZZ	5365-00-413-4762	76760	38833	.RING, RETAINING	EA	1
150	14	XDFZZ		76760	92974	.GASKET, COVER	EA	1
150	15	XDFZZ		76760	91729	.RING, RETAINING	EA	1
150	16	PFFZZ	2520-00-436-3048	27315	97678	.SHAFT, MAIN	EA	1
150	17	PAFZZ	2520-00-706-9551	76760	91581	.CLUTCH, TRANSMISSION	EA	1
150	18	PFFZZ	3020-00-085-5556	93334	1924509	.GEAR	EA	1
150	19	PFFZZ	3040-00-436-3050	76760	95558	.COUNTERSHAFT	EA	1
150	20	PAFZZ	3020-00-083-2347	93334	1664841	.GEAR COUNTERSHAFT SECOND	EA	1
150	21	PAFZZ	3040-00-436-3051	76760	93824	.GEARSHAFT, HELICAL COUNTERSHAFT	EA	1
150	22	PBFZZ	5315-00-949-6246	76760	88299	.KEY, MACHINE	EA	1
150	23	XBFZZ		79760	179906	.SCREW HOUSING MOUNTING.....	EA	4
150	24	PFFZZ	5310-00-167-0680	96906	MS35338-49	.WASHER, LOCK HOUSING MOUNTING.....	EA	4
150	25	XDFZZ		76760	61527	.SCREW	EA	4
150	26	PFFZZ	2520-00-083-5389	93334	1664844	.RETAINER, REAR.....	EA	1
150	27	XDFZZ		76760	91204	.GASKET, RETAINER	EA	1
150	28	PAFZZ	3110-00-455-2643	60380	Y2816	.BEARING COUNTERSHAFT REAR.....	EA	1
150	29	XDFZZ		76760	93769	.PLUG, DRAIN.....	EA	1

Change 1 349

SECTION II

TM 5-3810-288-34P

(1) ILLUSTRATION		(2)	(3)	(4)	(5)	(6) DESCRIPTION	(7)	(8)
(a) FIG NO.	(b) ITEM NO.	SMR CODE	NATIONAL STOCK NUMBER	FSCM	PART NUMBER	USABLE ON CODE	U/M	QTY INC IN UNIT
						0700 (CONT)		
150	30	PAFZZ	2520-00-405-6770	76760	99020	.CASE TRANSMISSION.....	EA	1
150	31	PAFZZ	3120-00-443-1967	76760	91199	.BEARING WASHER THRU.....	EA	1
150	32	XDFFF		76760	98321	.BEARING COUNTERSHAFT FRONT.....	EA	1
150	33	PFFZZ	3110-00-293-9166	10988	A50037	.BEARING BALL.....	EA	1
150	34	XDFZZ		76760	36272	.RING, RETAINING.....	EA	1
150	35	XDFZZ		96760	96806	.WASHER BEARING MOUNTING.....	EA	1
150	36	PFFZZ	5306-00-351-4471	76760	96804	.SCREW BEARING MOUNTING.....	EA	2
150	37	XDFZZ		76760	38862	.WIRE, LOCK.....	EA	1
150	38	PAFZZ	5330-00-085-5560	93334	1785485	.GASKET, RETAINER.....	EA	1
150	39	XDFZZ		7670	88276	.RETAINER, FRONT.....	EA	1
150	40	PAFZZ	5306-00-472-2763	76760	61550	.BOLT, ASSEMBLED WASH.....	EA	4
150	41	PAFZZ	5330-00-443-6067	76760	35666	.GASKET, COVER.....	EA	2
150	42	PAFZZ	5340-00-741-1910	76760	35662	.COVER.....	EA	2
150	43	PFFZZ	5305-00-406-5390	76760	423351	.SCREW COVER MOUNTING.....	EA	12
150	44	PFFZZ	5365-00-653-5782	76760	91486	.SPACER, RING NEEDLE BEARING.....	EA	1
150	45	PAFZZ	5365-00-653-5780	76760	91484	.RING, RETAINING.....	EA	1
150	46	PFFZZ	3110-00-533-6783	76760	91233	.BEARING, NEEDLE.....	EA	14
150	47	PBFZZ	3040-00-436-3049	76760	99017	.GEAR W/SHAFT.....	EA	1
150	48	PAFFF	3110-00-455-2644	76760	99015	.BEARING, BALL ANNUL.....	EA	1
150	49	PFFZZ	5365-00-140-8048	76760	38806	.RING, RETAINING.....	EA	1
150	50	PAFZZ	3110-00-455-2644	76760	99016	.BEARING, BALL.....	EA	1
150	51	XDFZZ		76760	97422	.RING, RETAINING.....	EA	1
150	52	PAFZZ	5330-00-443-6006	76760	38809	.GASKET, RETAINER.....	EA	1
150	53	PAFZZ	2520-00-195-6083	76760	99019	.RETAINER, DRIVE GEAR.....	EA	1
150	54	PFFZZ	5305-00-406-3823	76760	90128	.SCREW.....	EA	4
150	55	XDFZZ		76760	94816	.HOUSING, CLUTCH.....	EA	1
150	56	XBFZZ		76760	93897	.COVER CLUTCH.....	EA	1
150	57	PFFZZ	5305-00-406-5388	76760	187577	.SCREW COVER MOUNTING.....	EA	2

Change 1 350/(351 blank)

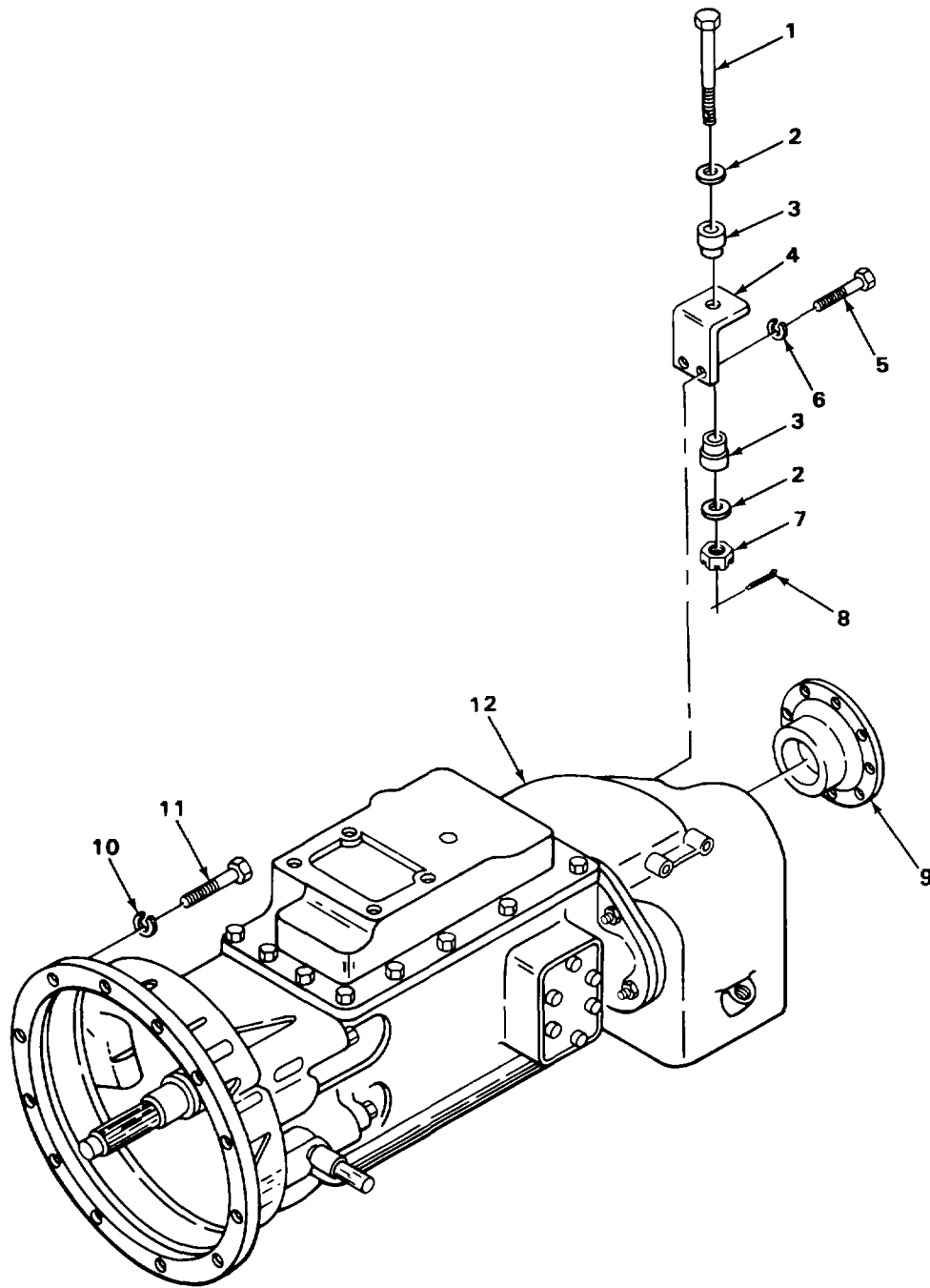

TA215808

FIGURE 151. CARRIER TRANSMISSION ASSEMBLY.

SECTION II

TM 5-3810-288-34P

(1) ILLUSTRATION		(2)	(3)	(4)	(5)	(6) DESCRIPTION	(7)	(8)
(a) FIG NO.	(b) ITEM NO.	SMR CODE	NATIONAL STOCK NUMBER	FSCM	PART NUMBER	USABLE ON CODE	U/M	QTY INC IN UNIT
						0700 (CONT)		
151	1	XDFZZ		27315	20T544D15	BOLT TRANSMISSION ASSEMBLY MOUNTING	EA	1
151	2	XDFZZ		527315	3611V006	WASHER, FLAT TRANSMISSION ASSEMBLY MOUNTING	EA	2
151	3	PAFZZ	5340-00-383-8816	22337	CA368-8	SPRING, MOUNT RESIL.....	EA	2
151	4	XBFZZ		27315	816T796	SUPPORT	EA	1
151	5	XDFZZ		27315	0626V129	SCREW TRANSMISSION ASSEMBLY MOUNTING ...	EA	2
151	6	XDFZZ		27315	3615V015	WASHER, LOCK TRANSMISSION ASSEMBLY MOUNTING	EA	2
151	7	XDFZZ		27315	2029V008	NUT TRANSMISSION ASSEMBLY MOUNTING	EA	1
151	8	PAFZZ	5315-00-143-9698	27315	2201V053	PIN, COTTER TRANSMISSION ASSEMBLY MOUNTING	EA	1
151	9	PFFZZ	3010-00-495-7273	72447	6-1-951	FLANGE TRANSMISSION TO SHAFT	EA	1
151	10	XDFZZ		27315	3615V009	WASHER, LOCK TRANSMISSION ASSEMBLY MOUNTING	EA	12
151	11	XDFZZ		27315	0626V043	SCREW, CAP, HEXAGON H TRANSMISSION ASSEMBLY MOUNTING	EA	12
151	12	XBFFH		12603	600ED2	TRANSMISSION ASSEMB.....	EA	1

Change 1 353

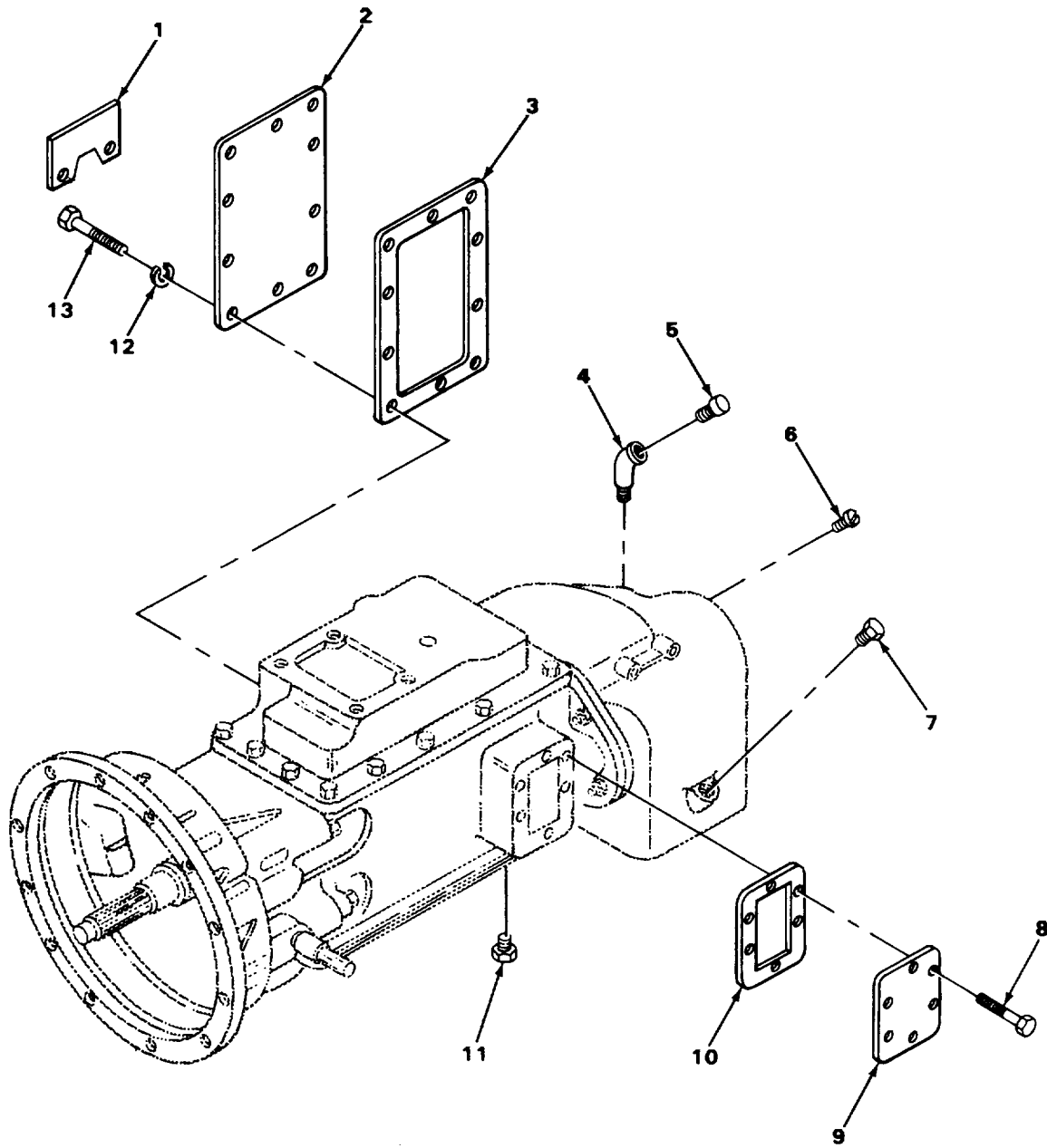

FIGURE 152. CARRIER TRANSMISSION PLUGS AND COVERS.

TA215809

SECTION II

TM 5-3810-288-34P

(1) ILLUSTRATION		(2)	(3)	(4)	(5)	(6) DESCRIPTION	(7)	(8)
(a) FIG NO.	(b) ITEM NO.	SMR CODE	NATIONAL STOCK NUMBER	FSCM	PART NUMBER	USABLE ON CODE	U/M	QTY INC IN UNIT
						0700 (CONT)		
152	1	XBFZZ		27315	816T856	.BRACKET.....	EA	1
152	2	XDFZZ		12603	222866	.COVER ACCESS.....	EA	1
152	3	PAFZZ	5330-00-967-3311	89881	222867	.GASKET, COVER.....	EA	1
152	4	PAOZZ	4730-00-278-4293	09367	0904230	.ELBOW, PIPE.....	EA	1
152	5	PFOZZ	5340-00-164-3417	03504	106656	.BREATHER.....	EA	1
152	6	XDFZZ		40152	34F02	.PLUG.....	EA	1
152	7	PAOZZ	4730-00-278-3413	40152	13F20	.PLUG, PIPE, FILLER.....	EA	2
152	8	PAOZZ	5305-00-406-2282	12603	208261	.SCREW COVER MOUNTING.....	EA	12
152	9	PFOZZ	2520-00-360-7270	08018	T53-160B	.COVER.....	EA	2
152	10	PAOZZ	5330-00-599-7619	23040	B9TT7166C	.GASKET, COVER.....	EA	2
152	11	XDOZZ		12603	224864	.PLUG, MAGNETIC.....	EA	2
152	12	PFFZZ	5310-00-180-0277	96906	MS35333-76	.WASHER, LOCK COVER MOUNTING.....	EA	10
152	13	PAFZZ	5306-00-753-8226	09652	1328482	.BOLT, MACHINE COVER MOUNTING.....	EA	10

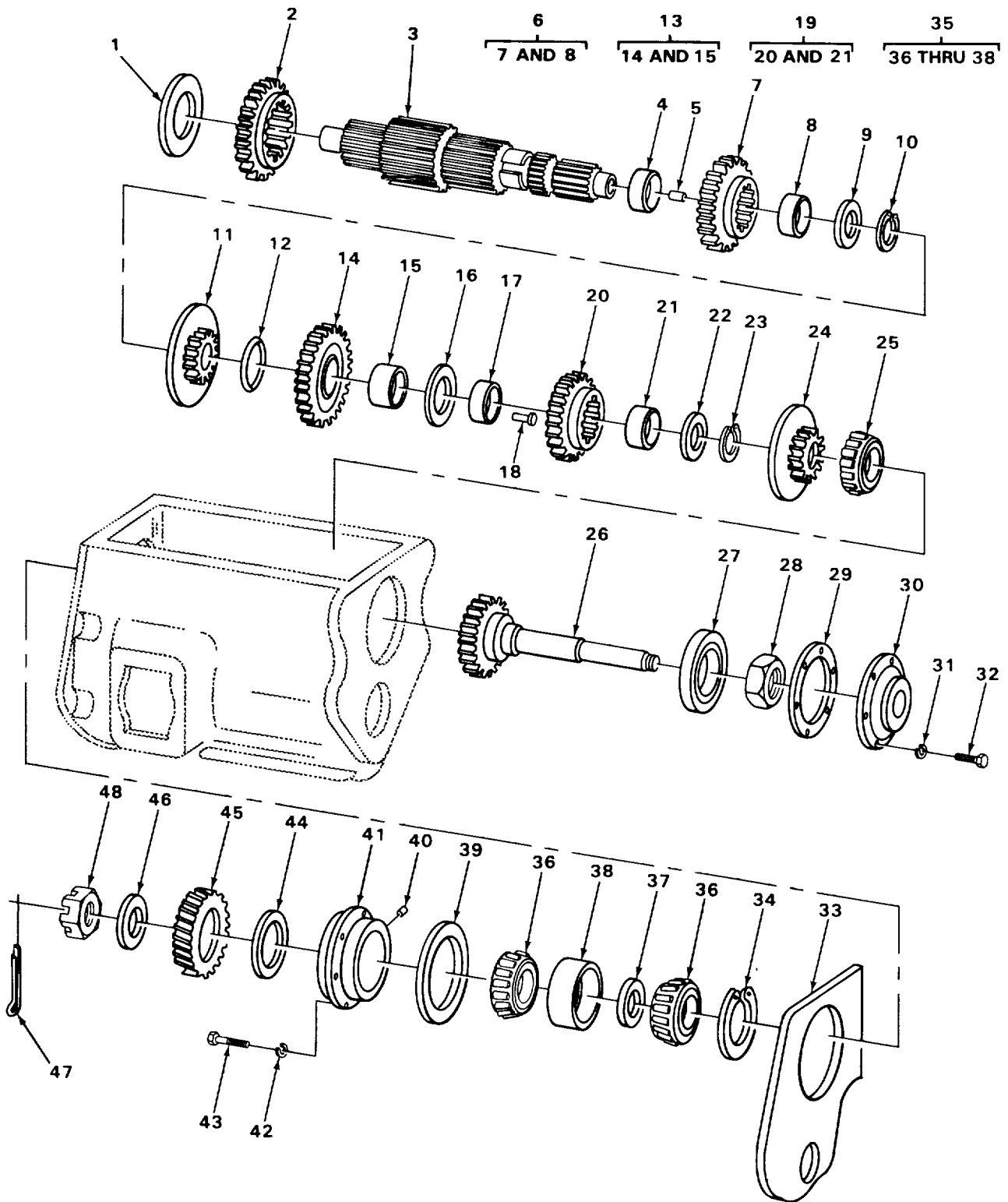

TA215811

FIGURE 153. CARRIER TRANSMISSION INPUT SHAFT AND COUNTERSHAFT ASSEMBLY.

SECTION II

TM 5-3810-288-34P

(1) ILLUSTRATION		(2)	(3)	(4)	(5)	(6) DESCRIPTION	(7)	(8)
(a) FIG NO.	(b) ITEM NO.	SMR CODE	NATIONAL STOCK NUMBER	FSCM	PART NUMBER	USABLE ON CODE	U/M	QTY INC IN UNIT
						0701-TRANSMISSION SHAFTS		
153	1	PFHZZ	5365-00-224-9826	12603	218238	SPACER FLANG	EA	1
153	2	PAHZZ	3020-00-848-1452	12603	222790	GEAR REVERSE FIRST AND REVERSE	EA	1
153	3	PFHZZ	3040-00-859-4027	12603	215075	SHAFT MAIN TRANSMISSION	EA	1
153	4	PAHZZ	3120-00-729-4566	89881	223649	BEARING SLEEVE	EA	1
153	5	PFHZZ	5315-00-402-2760	12603	207204	PIN BEARING	EA	1
153	6	PAHHH	3020-00-857-1805	12603	222788	GEAR HELICAL SECOND	EA	1
153	7	XBHZZ		12603	222789	.GEAR	EA	1
153	8	XBHZZ		12603	221250	.BEARING SLEEVE	EA	1
153	9	PFHZZ	2520-00-987-8027	40152	221251	WASHER. SPLINED SPACING	EA	V
153	9	PFHZZ	5310-00-479-8885	12603	221252	WASHER. SPLINED SPACING	EA	V
153	9	PFHZZ	5310-00-472-3218	12603	221253	WASHER. SPLINED SPACING	EA	V
153	10	PAHZZ	5340-00-788-2784	89881	224118	RING	EA	1
153	11	PFHZZ	2520-00-844-6571	12603	222947	SYNCHRONIZER SECOND AND THIRD	EA	1
153	12	PAHZZ	5365-00-815-1495	40152	22124	WASHER, THRUST	EA	1
153	13	PFHHH	3020-00-857-1806	12603	222785	GEAR ASSEMBLY THIRD	EA	1
153	14	PFHZZ	3020-00-405-6807	12603	222786	.GEAR	EA	1
153	15	PFHZZ	3120-00-932-9743	12603	222784	.BEARING, SLEEVE	EA	1
153	16	PAHZZ	5310-00-932-1066	12603	221238	WASHER, FLAT FOURTH GEAR	EA	1
153	17	PAHZZ	3120-00-350-9880	12603	222781	BEARING, SLEEVE FOURTH GEAR	EA	1
153	18	XBHZZ		12603	22114	PIN	EA.	1
153	19	PFHHH	2520-00-401-8139	12603	215999	GEAR ASSEMBLY FOURTH	EA	1
153	20	XBHZZ		12603	215300	.GEAR	EA	1
153	21	PFHZZ	3120-00-932-9743	126031	222784	.BEARING, SLEEVE	EA	1
153	22	PFHZZ	5310-00-479-8886	12603	221234	WASHER, SPLINED SPACING	EA	1
153	22	PFHZZ	5310-00-472-3219	12603	221235	WASHER, SPLINED SPACING	EA	1
153	22	PFHZZ	5310-00-472-3220	12603	221236	WASHER, SPLINED SPACING	EA	1
153	23	PAHZZ	5365-00-812-8887	89881	223513	RING, RETAINING FOURTH GEAR	EA	1
153	24	PAHZZ	2520-00-115-4689	12603	222948	SYNCHRO ASSEMBLY FOURTH AND FIFTH	EA	1
153	25	PAHZZ	3110-00-902-2583	12603	225032	BEARING, MAIN SHAFT	EA	1

SECTION II

TM 5-3810-288-34P

(1) ILLUSTRATION		(2)	(3)	(4)	(5)	(6) DESCRIPTION	(7)	(8)
(a) FIG NO.	(b) ITEM NO.	SMR CODE	NATIONAL STOCK NUMBER	FSCM	PART NUMBER	USABLE ON CODE	U/M	QTY INC IN UNIT
						0701 (CONT)		
153	26	PFHZZ	2520-00-857-1892	12603	224845	GEAR, DRIVE.....	EA	1
153	27	PAHZZ	3110-00-902-2578	12603	774358	BEARING, GEAR SHAFT.....	EA	1
153	28	PAHZZ	5310-00-402-0207	12603	222774	NUT, RETAINING.....	EA	1
153	29	PAHZZ	5330-00-966-2071	89881	222773	GASKET CAP.....	EA	1
153	30	PFHZZ	3130-00-930-8098	12603	222763	CAP.....	EA	1
153	31	XBHZZ		40152	5E06	WASHER, LOCK CAP MOUNTING.....	EA	6
153	32	PAHZZ	5306-00-753-8226	09652	1328482	BOLT, MACHINE CAP MOUNTING.....	EA	6
153	33	PAFZZ	5365-00-520-1642	12603	215077	SPACER, PLATE TRANSFER CASE TO DROP HOUSING.....	EA	V
153	34	XBHZZ		12603	225034	RING, RETAINING REAR BEARING.....	EA	1
153	35	PAHHH	3110-00-982-9582	12603	225033	BEARING, ROLLER, CYL.....	EA	1
153	36	PAHZZ	3110-00-455-6943	60038	29680	.CONE AND ROLLERS, TA.....	EA	2
153	37	XDHZZ		60038	X15-29680	.SPACER.....	EA	2
153	38	PAHZZ	3110-00-455-6946	60038	29622D	.CUP, TAPERED ROLLER.....	EA	1
153	39	PAHZZ	5330-00-966-2058	89881	215078	GASKET CAP.....	EA	1
153	40	XBHZZ		12603	200340	PLUG CAP.....	EA	1
153	41	XBHZZ		12603	215079	CAP.....	EA	1
153	42	PFHZZ	5330-00-930-5163	40152	731964	WASHER, LOCK CAP MOUNTING.....	EA	6
153	43	PFHZZ	5305-00-406-2280	40152	3C624	SCREW, CAP, HEXAGON H CAP MOUNTING.....	EA	6
153	44	PAHZZ	5330-00-066-0202	89881	225161	SEAL, OIL REAR.....	EA	1
153	45	PAHZZ	3020-00-857-1804	12603	215080	GEAR, HELICAL.....	EA	1
153	46	PFHZZ	5310-00-402-0179	12603	216915	WASHER, FLAT.....	EA	1
153	47	XBHZZ		40152	1F448	PIN, COTTER.....	EA	1
153	48	PFHZZ	5310-00-402-0206	12603	204062	NUT.....	EA	1

Change 1 358/(359 blank)

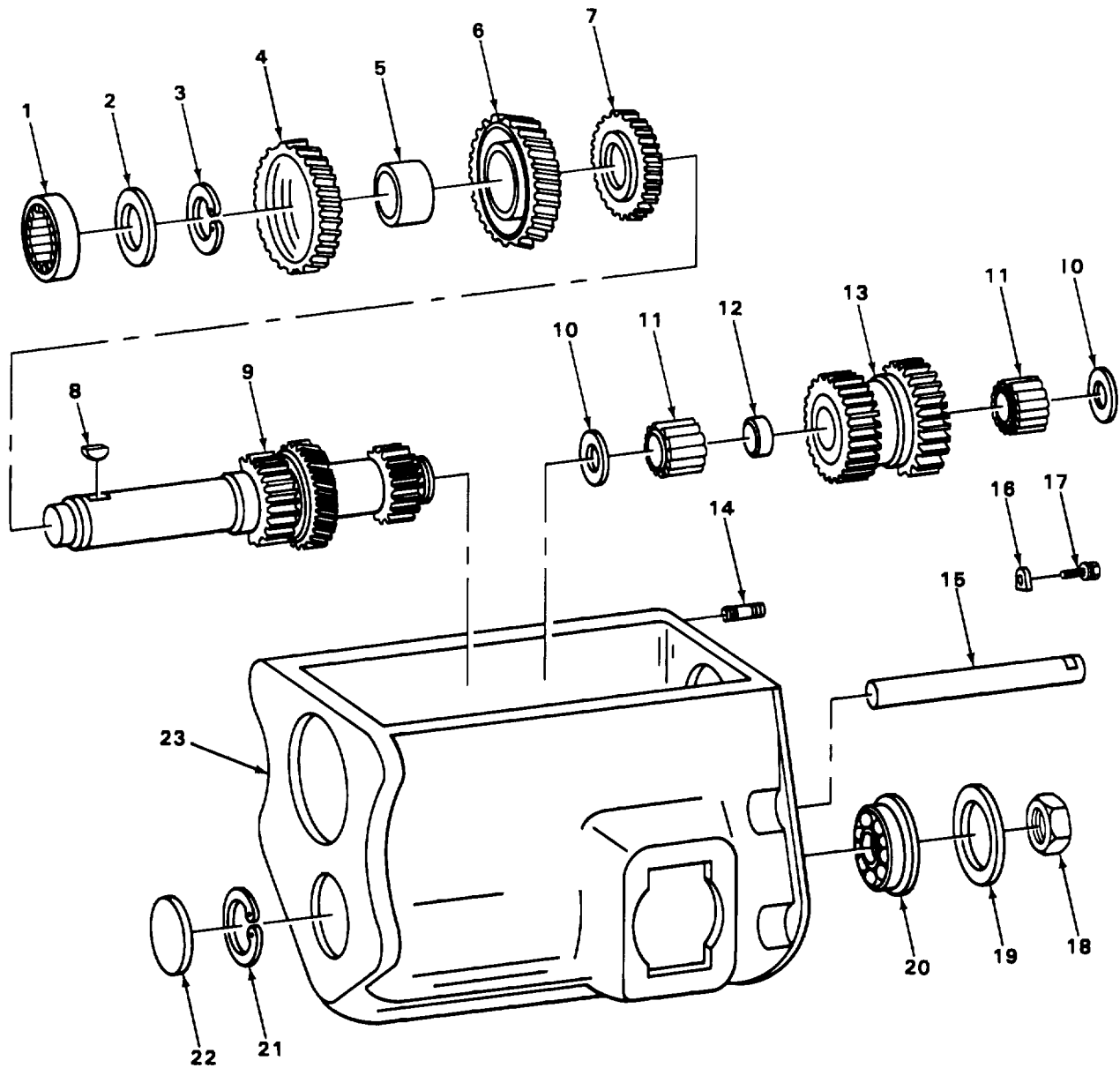

TA215812

FIGURE 154. CARRIER TRANSMISSION REVERSE IDLER SHAFT AND COUNTERSHAFT ASSEMBLY.

SECTION II

TM 5-3810-288-34P

(1) ILLUSTRATION		(2)	(3)	(4)	(5)	(6) DESCRIPTION	(7)	(8)
(a) FIG NO.	(b) ITEM NO.	SMR CODE	NATIONAL STOCK NUMBER	FSCM	PART NUMBER	USABLE ON CODE	U/M	QTY INC IN UNIT
						0701 (CONT)		
154	1	PFHZZ	3110-00-902-2589	43334	1307TS	BEARING, ROLLER	EA	1
154	2	XBHZZ		12603	216656	SPACER.....	EA	1
154	3	PAHZZ	5340-00-788-2785	89881	224020	RING, RETAINING	EA	1
154	4	PFHZZ	3020-00-932-9744	12603	215307	GEAR, DRIVE COUNTERSHAFT.....	EA	1
154	5	PFHZZ	5365-00-836-2888	89881	221262	SPACER, SLEEVE	EA	1
154	6	PFHZZ	3020-00-859-4031	12603	215308	GEAR HELICAL FOURTH.....	EA	1
154	7	PFHZZ	3020-00-859-4030	12603	222794	GEAR HELICAL THIRD.....	EA	1
154	8	PFHZZ	5315-00-402-0197	40152	6J1210	KEY	EA	1
154	9	PAHZZ	2520-00-848-1465	12603	216659	COUNTERSHAFT	EA	1
154	10	PAHZZ	3120-00-350-9882	12603	205029	BEARING WASHER THRU REVERSE IDLER	EA	2
154	11	PAHZZ	3110-00-108-8011	43334	95732	ROLLER ASSEMBLY, JOU	EA	2
154	12	XBHZZ		12603	221227	SPACER, BEARING	EA	1
154	13	PAHZZ	3020-00-846-1156	12603	222795	GEAR REVERSE IDLER	EA	1
154	14	XDHZZ		12603	202426	STUD, PLAIN.....	EA	3
154	15	PAHZZ	2520-00-593-1524	89881	221226	SHAFT, STRAIGHT	EA	1
154	16	PFHZZ	2520-00-499-8877	30076	27997	LOCK.....	EA	1
154	17	PFHZZ	5305-00-576-0795	03504	5C612	SCREW	EA	1
154	18	PAHZZ	5310-00-586-2287	12603	201700	NUT, PLAIN, HEXAGON	EA	1
154	19	XBHZZ		12603	222931	SPACER.....	EA	V
154	19	XBHZZ		12603	223526	SPACER.....	EA	V
154	19	PAHZZ	5365-00-902-2591	12603	223525	SPACER RING	EA	V
154	20	PAHZZ	3110-00-555-5427	12603	225650	BEARING, BALL ANNULA.....	EA	1
154	21	XDHZZ		89881	223860	RING, RETAINING	EA	1
154	22	PAHZZ	5340-00-217-9288	12603	208249	PLUG, EXPANSION	EA	1
154	23	XBHZZ		12603	215090	CASE.....	EA	1

Change 1 361

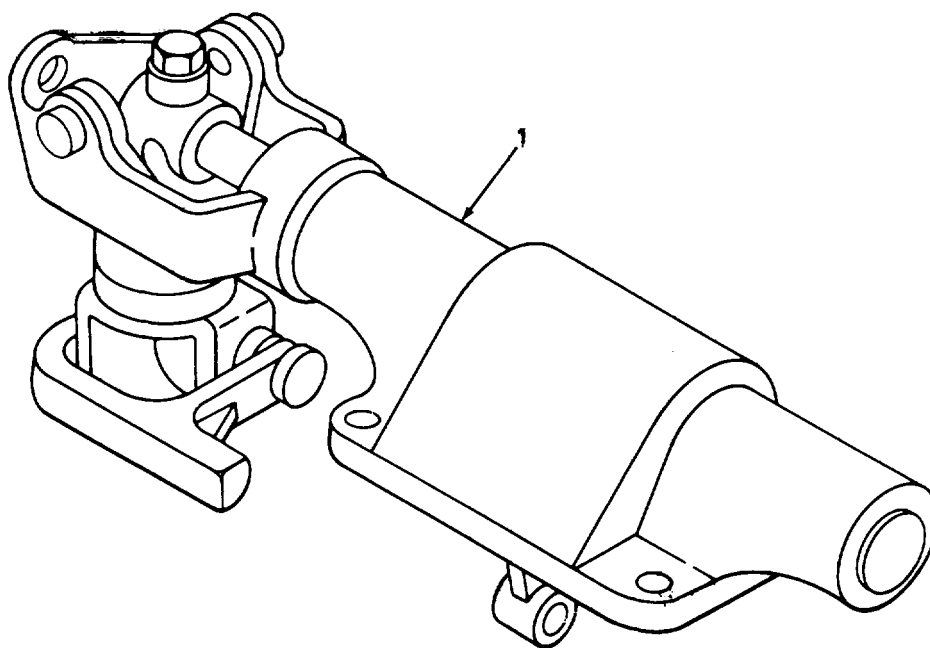

FIGURE 155. TRANSMISSION REMOTE CONTROL ASSEMBLY.

SECTION II

TM 5-3810-288-34P

(1) ILLUSTRATION		(2)	(3)	(4)	(5)	(6)	(7)	(8)
(a) FIG NO.	(b) ITEM NO.	SMR CODE	NATIONAL STOCK NUMBER	FSCM	PART NUMBER	DESCRIPTION USABLE ON CODE	U/M	QTY INC IN UNIT
155	1	XDFZZ		12603	224626	0703-TRANSMISSION CONTROL ASSEMBLY CONTROL ASSEMBLY	EA	1

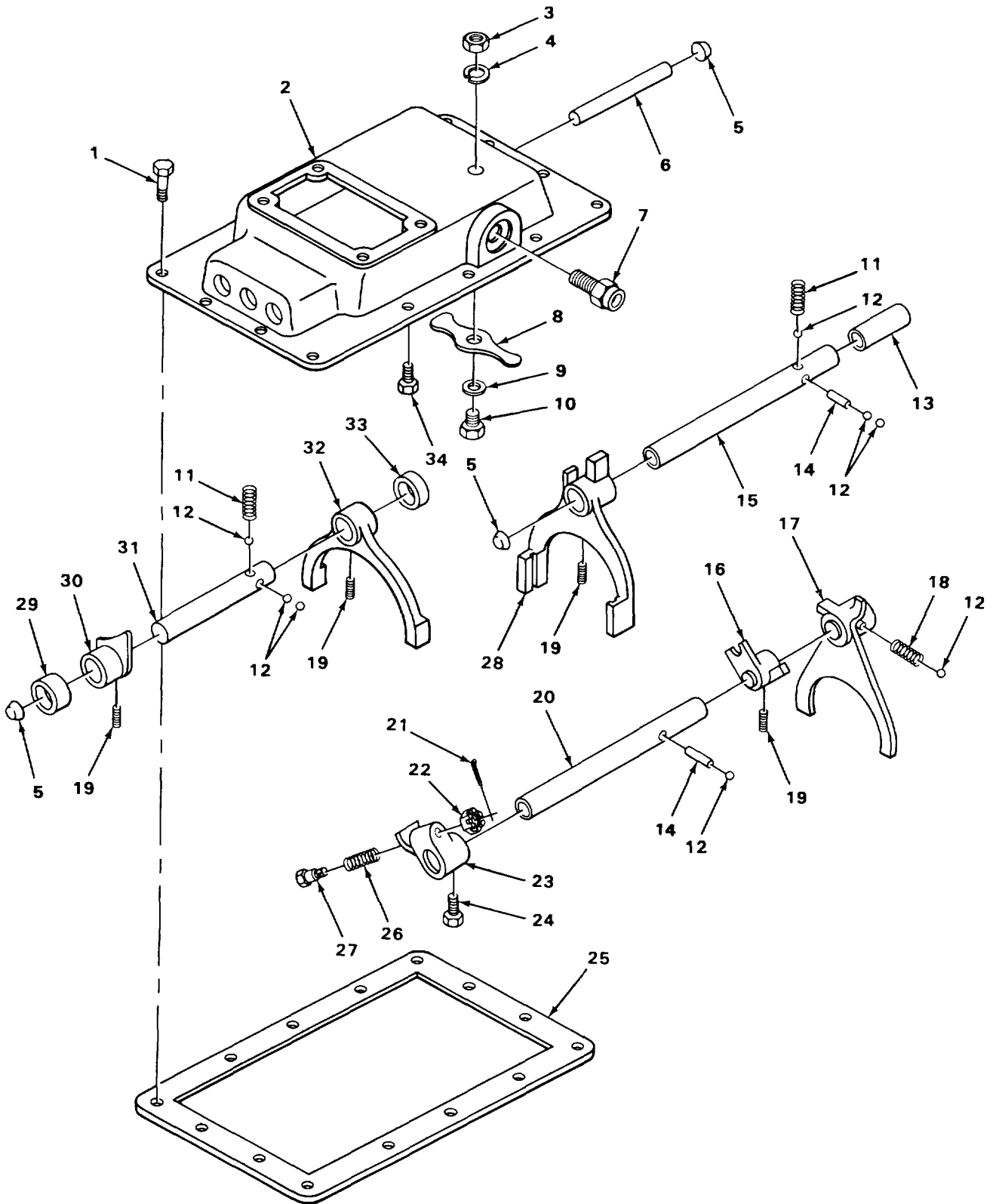

FIGURE 156. CARRIER TRANSMISSION MANUAL CONTROL ASSEMBLY.

TA215814

SECTION II

TM 5-3810-288-34P

(1) ILLUSTRATION		(2)	(3)	(4)	(5)	(6) DESCRIPTION	(7)	(8)
(a) FIG NO.	(b) ITEM NO.	SMR CODE	NATIONAL STOCK NUMBER	FSCM	PART NUMBER	USABLE ON CODE	U/M	QTY INC IN UNIT
						0703 (CONT)		
156	1	XBFZZ		40132	5C618	SCREW HOUSING MOUNTING.....	EA	14
156	2	PAFZZ	2520-00-497-1671	12603	216430	HOUSING SHIFT BAR	EA	1
156	3	PFFZZ	5310-00-579-2016	12603	8D08	NUT, HEXAGON ARM MOUNTING.....	EA	1
156	4	PFFZZ	5310-00-194-1483	96906	MS35333-44	WASHER, LOCK ARM MOUNTING	EA	1
156	5	PAFZZ	5340-00-242-7408	12603	222857	PLUG, EXPANSION	EA	4
156	6	XDFZZ		12603	222803	BAR, SHIFT FORK FIRST AND REVERSE.....	EA	1
156	7	PAFZZ	5930-00-978-2097	81240	35A5283	SWITCH NEUTRAL	EA	1
156	8	XDFZZ		12603	221156	ARM, ROCKER FIRST AND REVERSE	EA	1
156	9	PFFZZ	5365-00-349-0919	12603	619027	WASHER, PIVOT ARM MOUNTING	EA	1
156	10	PFFZZ	5305-00-637-6574	12603	206638	SCREW, PIVOT ARM MOUNTING.....	EA	1
156	11	PFFZZ	5360-00-358-8923	12603	201045	SPRING, HELICAL, COMP.....	EA	2
156	12	PFFZZ	3110-00-948-9796	96906	MS19061-20013	BALL BEARING NEUTRAL SWITCH ACTUATING	EA	8
156	13	PFFZZ	5365-00-224-9828	12603	222805	SPACER.....	EA	1
156	14	XBFZZ		12608	3201044	PIN	EA	2
156	15	XDFZZ		12603	222799	RAIL, SHIFT FOURTH AND FIFTH	EA	1
156	16	XDFZZ		12603	206633	LUG, ROCKER	EA	1
156	17	PAFZZ	2520-60-401-8137	12603	222802	FORK, SHIFT FIRST AND REVERSE.....	EA	1
156	18	PAFZZ	5360-00-346-2477	12603	206641	SPRING, HELICAL, COMP.....	EA	1
156	19	PAFZZ	5305-00-215-7324	12603	201566	SETSCREW	EA	5
156	20	PFFZZ	252C-00-401-8138	12603	222801	RAIL, SHIFT FIRST AND REVERSE.....	EA	1
156	21	PFFZZ	5365-01-103-5456	12603	1F208	PIN, COTTER.....	EA	1
156	22	XDFZZ		40152	6DO5	NUT, CASTLE	EA	1
156	23	XDFZZ		12603	222798	LUG, SHIFT FIRST AND REVERSE	EA	1
156	24	PFFZZ	5305-00-406-2283	12603	203069	SCREW SPECIAL	EA	1
156	25	PAFZZ	5330-00-967-3310	89881	222808	GASKET HOUSING.....	EA	1
156	26	PAFZZ	5360-00-164-2132	12603	201043	SPRING.....	EA	1
156	27	PAFZZ	2815-00-355-2658	12603	202282	PLUNGER	EA	1
156	28	PFFZZ	2520-00-401-8136	12603	222796	FORK, SHIFT FOURTH AND FIFTH	EA	1
156	29	PFFZZ	5365 00-224-9843	12603	222807	SPACER, SHIFT.....	EA	1

Change 1 365

SECTION II

TM 5-3810-288-34P

(1) ILLUSTRATION		(2)	(3)	(4)	(5)	(6) DESCRIPTION	(7)	(8)
(a) FIG NO.	(b) ITEM NO.	SMR CODE	NATIONAL STOCK NUMBER	FSCM	PART NUMBER	USABLE ON CODE	U/M	QTY INC IN UNIT
						0703 (CONT)		
156	30	XDFZZ		12603	202057	LUG SHIFT	EA	1
156	31	XDFZZ		12603	222800	RAIL SHIFT SECOND AND THIRD	EA	1
156	32	PAFZZ	2520-00-604-0777	06853	222797	FORK SHIFT SECOND AND THIRD	EA	1
156	33	XDFZZ		06853	222806	SPACER FORK	EA	1
156	34	PFFZZ	5305-00-358-8927	12603	200300	SCREW, LOCK SHIFT BAR	EA	1

Change 1 366/(367 blank)

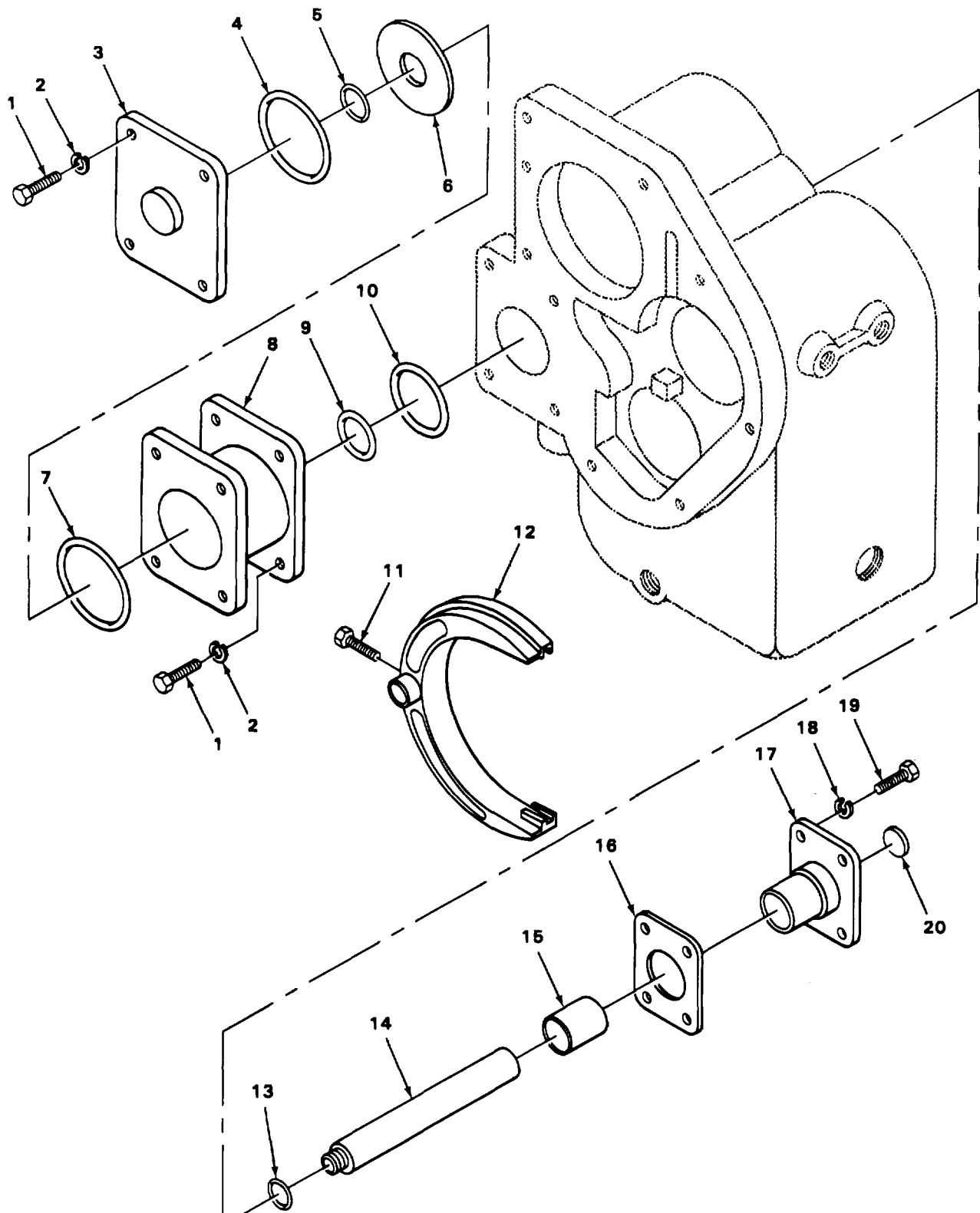

TA215815

FIGURE 157. CARRIER TRANSMISSION HIGH LOW RANGE SHIFT FORK ASSEMBLY AND AIR CYLINDER.

SECTION II

TM 5-3810-288-34P

(1) ILLUSTRATION		(2)	(3)	(4)	(5)	(6) DESCRIPTION	(7)	(8)
(a) FIG NO.	(b) ITEM NO.	SMR CODE	NATIONAL STOCK NUMBER	FSCM	PART NUMBER	USABLE ON CODE	U/M	QTY INC IN UNIT
						0703 (CONT)		
157	1	PFFZZ	5305-00-007-6061	40152	5C516	SCREW COVER AND BODY MOUNTING	EA	8
157	2	XBFZZ		00000	103319	WASHER COVER AND BODY MOUNTING.....	EA	8
157	3	XBFZZ		12603	215332	COVER.....	EA	1
157	4	PAFZZ	5330-00-952-5129	81596	623015L3	PACKING, PREFORMED.....	EA	1
157	5	PAFZZ	5365-00-478-5742	12603	658129	RING, RETAINING	EA	1
157	6	PFFZZ	4310-00-405-4116	12603	215100	PISTON	EA	1
157	7	PAFZZ	5330-00-959-8392	07322	Q111	PACKING, PREFORMED.....	EA	1
157	8	XBFZZ		12603	215331	BODY	EA	1
157	9	PFFZZ	5330-00-947-4618	40912	60742	PACKING, PREFORMED.....	EA	1
157	10	PAFZZ	5330-00-345-5189	12603	25K40204	PACKING, PREFORMED.....	EA	1
157	11	PFFZZ	5305-00-281-5443	12603	201705	SCREW SPECIAL	EA	1
157	12	XDFZZ		12603	215110	FORK, SHIFT	EA	1
157	13	PAFZZ	5330-00-857-1854	12603	225402	PACKING, PREFORMED.....	EA	1
157	14	XDFZZ		12603	215096	ROD, SHIFT	EA	1
157	15	XDFZZ		12603	215586	SPACER.....	EA	1
157	16	PAFZZ	5330-00-964-1780	89881	222872	GASKET ADAPTER	EA	1
157	17	XDFZZ		12603	222871	ADAPTER, SHIFT	EA	1
157	18	PFFZZ	5310-00-407-9566	96906	MS35338-45	WASHER, LOCK ADAPTER MOUNTING	EA	4
157	19	PFFZZ	5305-00-115-9526	96906	MS18154-58	SCREW, CAP, HEXAGON ADAPTER MOUNTING	EA	4
157	20	PAFZZ	5340-00-050-1600	96906	MS35648-8	PLUG, EXPANSION	EA	1

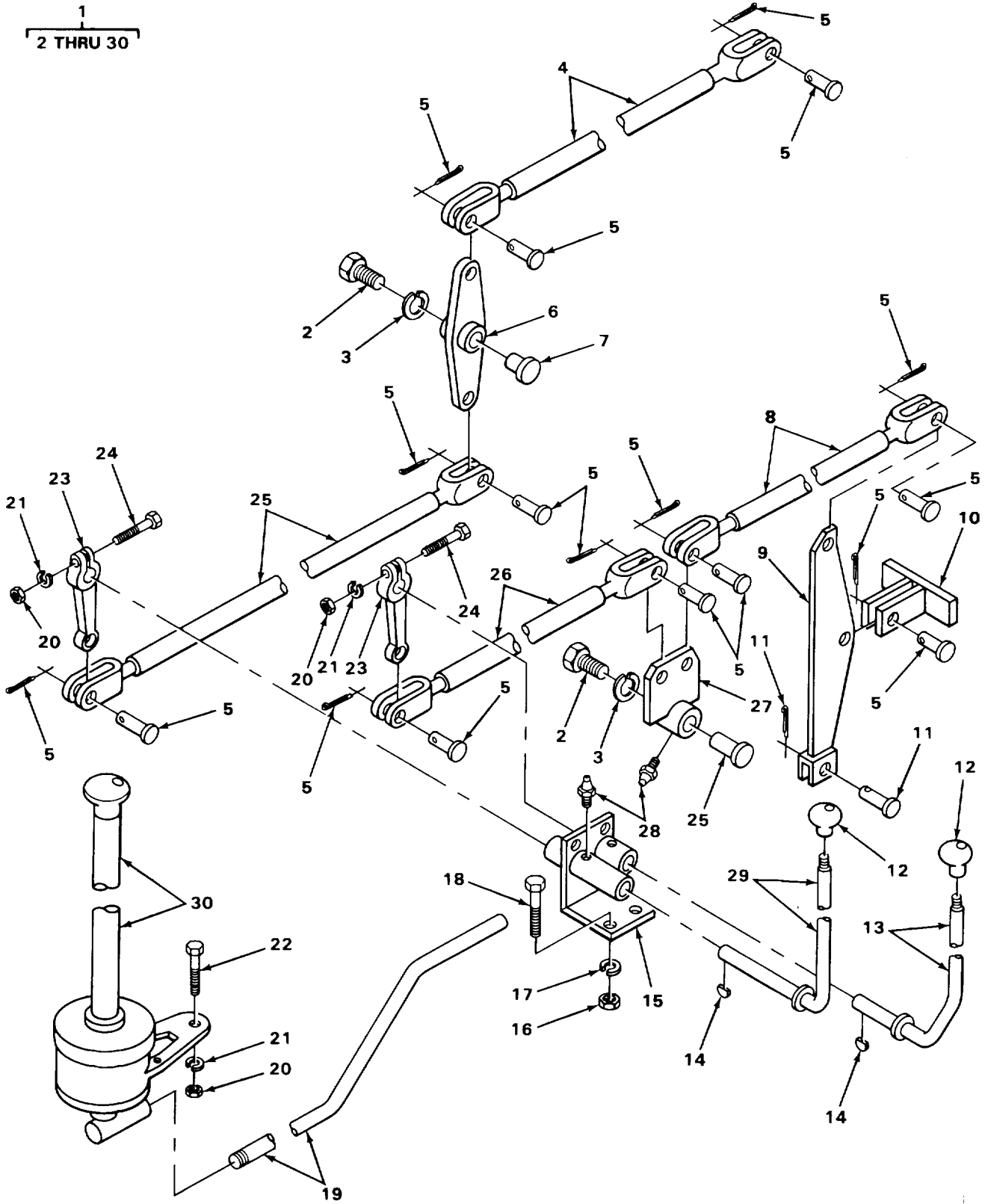

TA215816

FIGURE 158. CARRIER TRANSMISSION CONTROL ASSEMBLY.

SECTION II

TM 5-3810-288-34P

(1) ILLUSTRATION		(2)	(3)	(4)	(5)	(6) DESCRIPTION	(7)	(8)
(a) FIG NO.	(b) ITEM NO.	SMR CODE	NATIONAL STOCK NUMBER	FSCM	PART NUMBER	USABLE ON CODE	U/M	QTY INC IN UNIT
						0705-TRANSMISSION SHIFTING COMPONENTS		
158	1	XBFFH		27315	8100J0749F1	TRANSMISSION CONTROL ASSY.....	EA	1
158	2	XDFZZ		27315	0627V076	.SCREW LEVER MOUNTING	EA	2
158	3	PAFZZ	5310-00-765-2079	27315	3615V011	.WASHER, LOCK LEVER MOUNTING	EA	2
158	4	XBFZZ		27315	820P304F1	.LEVER REAR	EA	1
158	5	PFFZZ	5315-00-842-3154	96906	MS35810-36	.PIN ASSEMBLY	EA	9
158	6	PAFZZ	3040-00-403-5536	27315	806T230	.LEVER, REMOTE CONTRO	EA	1
158	7	PAFZZ	3040-00-405-7465	27315	810T100	.SHAFT, IDLER	EA	2
158	8	XBFZZ		27315	820T430F1	.LEVER REAR CONTROL.....	EA	1
158	9	XBFZZ		27315	806231	.LEVER.....	EA	1
158	10	XBFZZ		27315	816T793	.BRACKET.....	EA	1
158	11	PFFZZ	5315-01-214-4820	71177	32	.PIN ASSEMBLY	EA	1
158	12	PAFZZ	5355-00-152-8353	78640	A385A	.KNOB	EA	2
158	13	XBFZZ		27315	806N46	.LEVER.....	EA	1
158	14	XBFZZ		27315	20Z5D12	.KEY, WOODRUFF	EA	2
158	15	XBFZZ		27315	816P400	.BRACKET.....	EA	1
158	16	PAFZZ	5310-00-763-0040	27315	2045V001	.NUT, PLAIN HEXAGON BRACKET MOUNTING.....	EA	4
158	17	PAFZZ	5310-00-582-5965	96906	MS35338-44	.WASHER, LOCK BRACKET MOUNTING	EA	4
158	18	XDFZZ		27315	0626V004	.SCREW BRACKET MOUNTING	EA	4
158	19	XBFZZ		27315	820P301	.ROD, CONTROL MAIN TRANSMISSION.....	EA	1
158	20	PFFZZ	5310-00-732-0558	96906	MS51967-8	.NUT, PLAIN HEXAGON LEVER ASSEMBLY MOUNTING	EA	5
158	21	XBFZZ		27315	3615V009	.WASHER, LOCK LEVER ASSEMBLY MOUNTING ...	EA	5
158	22	PFFZZ	5305-01-211-5009	27315	0626V042	.SCREW LEVER ASSEMBLY MOUNTING	EA	3
158	23	XBFZZ		27315	806T228	.LEVER.....	EA	2
158	24	PFFZZ	5305-00-235-5744	27315	0626V045	.SCREW LEVER MOUNTING	EA	2
158	25	XBFZZ		27315	820T428	.LEVER FRONT.....	EA	1
158	26	XBFZZ		27315	820P303	.LEVER FRONT CONTROL	EA	1
158	27	XDFZZ		22852	806T122	.LEVER.....	EA	1
158	28	XDFZZ		95789	1612B	.FITTING.....	EA	3

Change 1 371

SECTION II

TM 5-3810-288-34P

(1) ILLUSTRATION		(2)	(3)	(4)	(5)	(6) DESCRIPTION	(7)	(8)
(a) FIG NO.	(b) ITEM NO.	SMR CODE	NATIONAL STOCK NUMBER	FSCM	PART NUMBER	USABLE ON CODE	U/M	QTY INC IN UNIT
158	29	XBFZZ		27315	806N45	0705 (CONT) .LEVER.....	EA	1
158	30	XBFFF		12603	227305	.TRANSMISSION SHIFT LEVER ASSEMBLY.....	EA	1
372/(373 blank)								

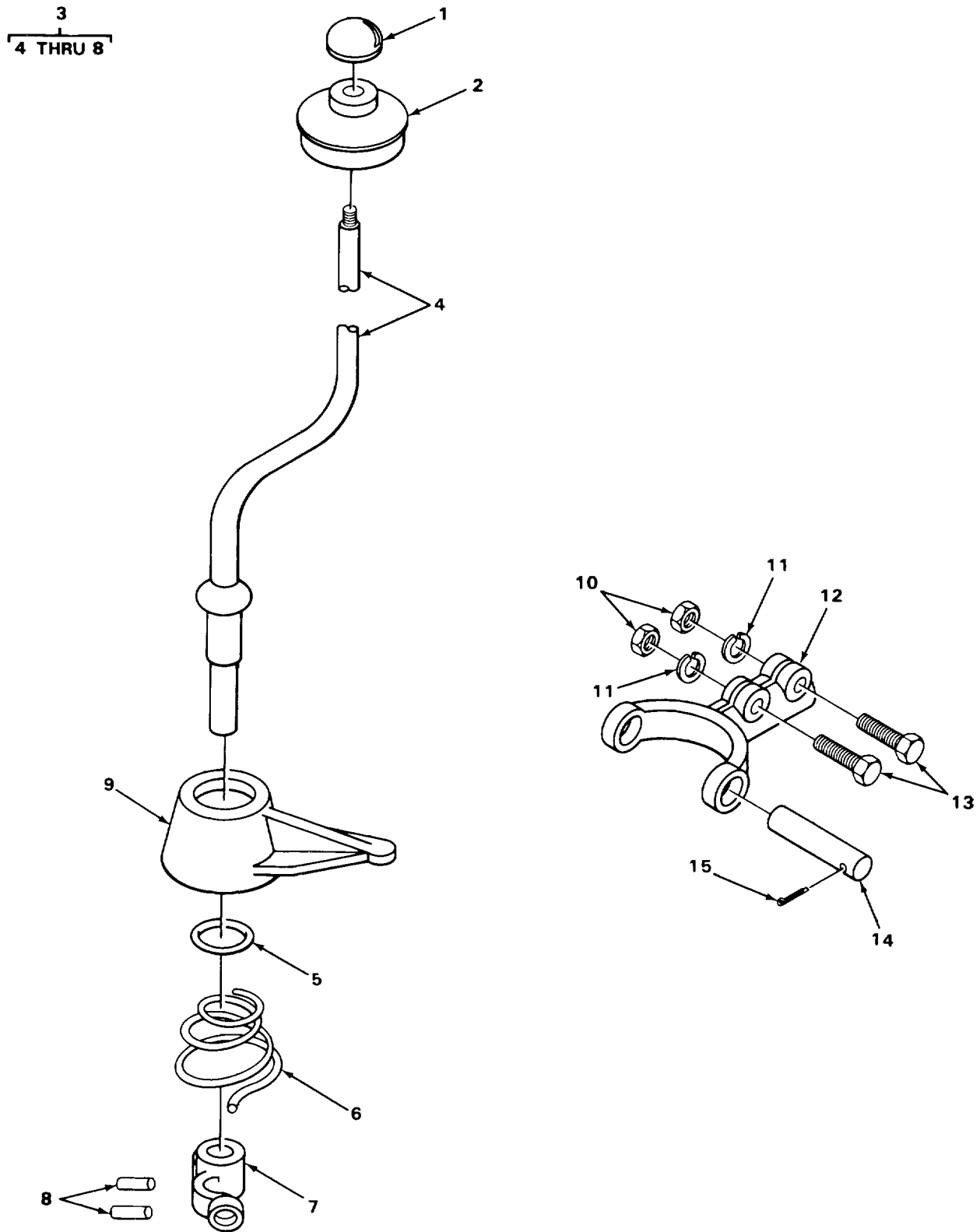

FIGURE 159. CARRIER TRANSMISSION SHIFT LEVER ASSEMBLY.

TA215817

SECTION II

TM 5-3810-288-34P

(1) ILLUSTRATION		(2)	(3)	(4)	(5)	(6) DESCRIPTION	(7)	(8)
(a) FIG NO.	(b) ITEM NO.	SMR CODE	NATIONAL STOCK NUMBER	FSCM	PART NUMBER	USABLE ON CODE	U/M	QTY INC IN UNIT
						0705 (CONT)		
159	1	PAFZZ	5355-00-152-8353	12603	201401	..KNOB	EA	1
159	2	PFFZZ	2530-00-374-0049	40152	CE2484	..BOOT DUST AND MOIST	EA	1
159	3	XBFZZ		12603	227329	..LEVER ASSEMBLY	EA	1
159	4	PFFZZ	2520-00-712-3561	89881	203058	...LEVER.....	EA	1
159	5	PFFZZ	5340-00-603-1533	89881	201299	...WASHER, SUPPORT	EA	1
159	6	PFFZZ	5360-00-737-8309	12603	201298	...SPRING, HELICAL, COMP.....	EA	1
159	7	XBFZZ		12603	203036	...YOKE, LEVER	EA	1
159	8	PFFZZ	5315-00-198-5979	12204	103605	...PIN, TAPERED	EA	2
159	9	XBFZZ		12603	202788	..BRACKET, LEVER	EA	1
159	10	XBFZZ		40152	2006	..NUT, HEXAGON YOKE MOUNTING.....	EA	2
159	11	PFFZZ	5310-00-180-0277	96906	MS35333-76	..WASHER, LOCK YOKE MOUNTING	EA	2
159	12	PFFZZ	5340-00-217-9311	12603	202132	..YOKE	EA	1
159	13	PFFZZ	5306-00-208-5080	40152	2C628	..SCREW YOKE MOUNTING	EA	2
159	14	PAFZZ	5315-00-217-9282	12603	202129	..PIN	EA	2
159	15	PFFZZ	5315-00-187-9572	96906	MS24665-621	..PIN, COTTER.....	EA	2

1
2 THRU 6

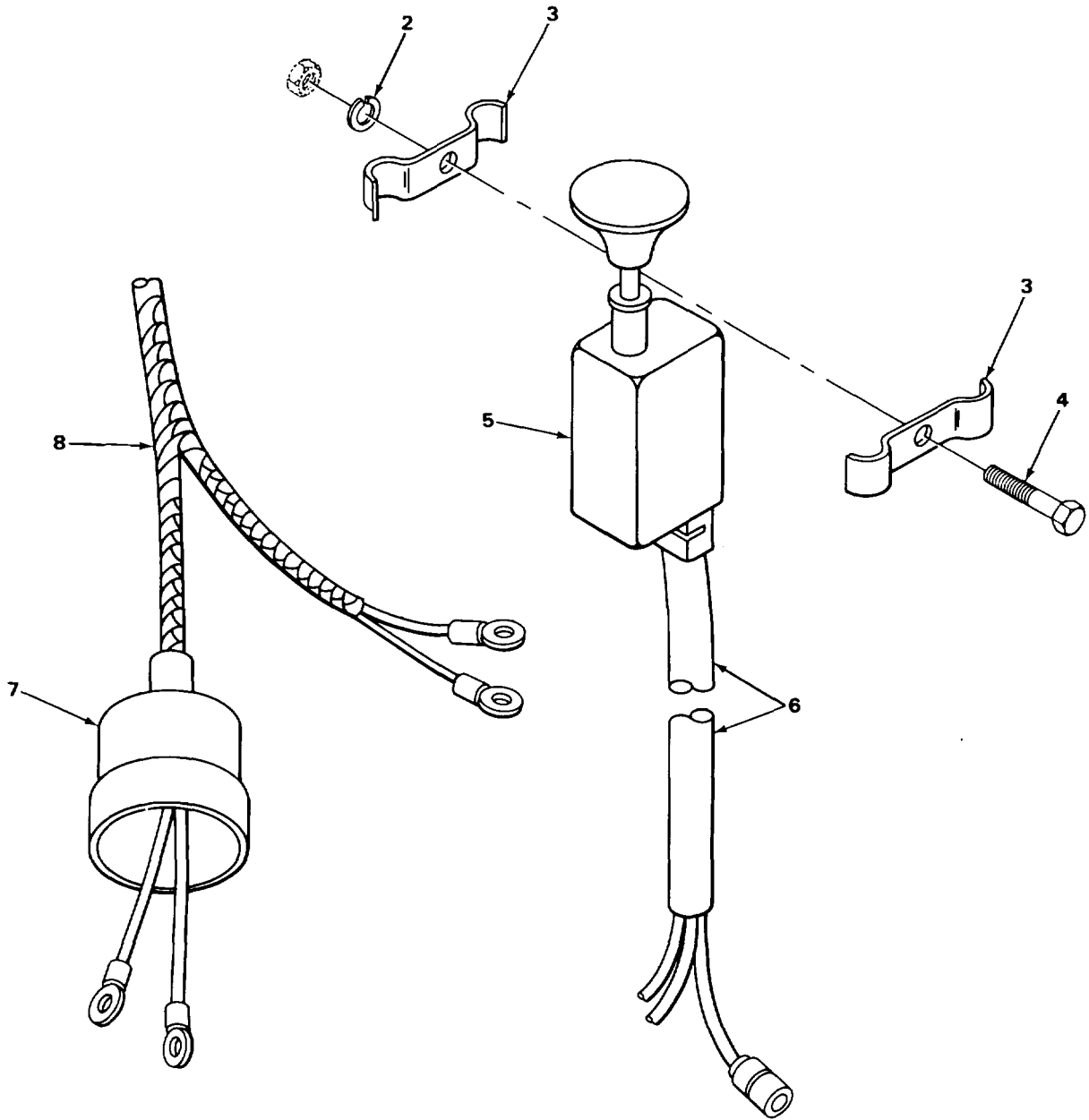

TA215818

FIGURE 160. CARRIER TRANSMISSION HIGH LOW RANGE SWITCH ASSEMBLY.

SECTION II

TM 5-3810-288-34P

(1) ILLUSTRATION		(2)	(3)	(4)	(5)	(6) DESCRIPTION	(7)	(8)
(a) FIG NO.	(b) ITEM NO.	SMR CODE	NATIONAL STOCK NUMBER	FSCM	PART NUMBER	USABLE ON CODE	U/M	QTY INC IN UNIT
						0705 (CONT)		
160	1	PAFFF	5930-00-443-4801	12603	216445	SWITCH, PUSH-PULL.....	EA	!
160	2	PAFZZ	5310-00-407-9566	96906	MS35338-45	.WASHER, LOCK BRACKET MOUNTING	EA	1
160	3	XDFZZ		12603	216600	.BRACKET, SWITCH.....	EA	2
160	4	PFFZZ	5305-00-115-9526	96906	MS18154-58	.SCREW BRACKET MOUNTING	EA	1
160	5	PFFZZ	5930-00-931-4699	89749	216446	.SWITCH	EA	1
160	6	XDFZZ		12603	216447	.WIRING HARNESS	EA	1
160	7	PFFZZ	5930-00-410-4620	12603	224621	BOOT	EA	1
160	8	XDFZZ		12603	663580	WIRING HARNESS	EA	1

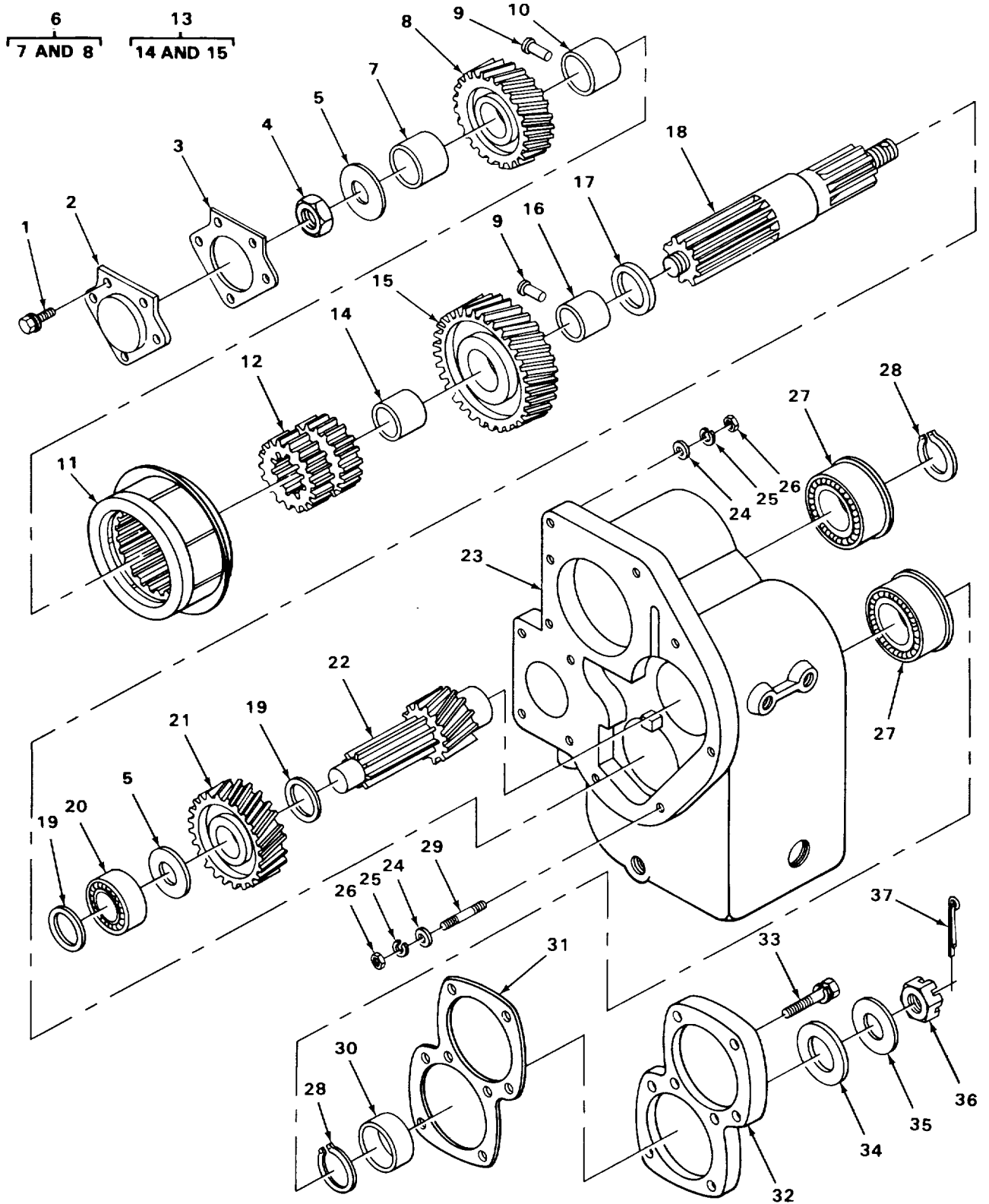

FIGURE 161. CARRIER TRANSMISSION DROP GEAR UNIT AND HOUSING

TA215810

SECTION II

TM 5-3810-288-34P

(1) ILLUSTRATION		(2)	(3)	(4)	(5)	(6) DESCRIPTION	(7)	(8)
(a) FIG NO.	(b) ITEM NO.	SMR CODE	NATIONAL STOCK NUMBER	FSCM	PART NUMBER	USABLE ON CODE	U/M	QTY INC IN UNIT
						0710-TRANSMISSION ASSEMBLY		
161	1	PFHZZ	5305-00-285-5296	19207	454783	SCREW ASSEMBLED WAS	EA	4
161	2	XBHZZ		12603	216719	BAFFLE AND TUBE.....	EA	1
161	3	PAHZZ	5330-00-966-3821	89881	216720	GASKET	EA	1
161	4	PAHZZ	5310-00-586-2287	12603	201700	NUT, HEXAGON.....	EA	1
161	5	XBHZZ		12603	222839	SPACER, SHAFT	EA	2
161	6	PFHHH	3020-00-848-1460	12603	215086	GEAR ASSEMBLY HIGH	EA	1
161	7	PAHZZ	3120-00-402-2741	12603	222842	.BEARING, SLEEVE.....	EA	1
161	8	XDHZZ		12063	215085	.GEAR, SPUR.....	EA	1
161	9	XBHZZ		12603	215608	PIN	EA	2
161	10	PAHZZ	5365-00-848-1449	12603	222843	BEARING, SLEEVE.....	EA	1
161	11	XDHZZ		12603	216573	SYNCHRONIZER HIGH, LOW	EA	1
161	12	PAHZZ	3020-00-848-1463	12603	222845	GEAR, SPUR.....	EA	1
161	13	XBHHH		12603	215088	GEAR ASSEMBLY LOW.....	EA	1
161	14	PFHZZ	3120-00-351-4327	12603	222855	.BEARING, SLEEVE.....	EA	1
161	15	XBHZZ		12603	215087	.GEAR	EA	1
161	16	PAHZZ	3120-00-857-1894	12603	222856	BUSHING, SLEEVE	EA	1
161	17	PAHZZ	3120-00-844-1380	12603	222858	BEARING, WASHER THRU	EA	1
161	18	PFHZZ	2520-00-857-1893	12603	215084	SHAFT, OUTPUT	EA	1
161	19	PAHZZ	5340-00-788-2785	89881	224020	RING RETAINING AND LOCATING.....	EA	2
161	20	XDHZZ		24617	U1309JS	BEARING, BALL.....	EA	2
161	21	PFHZZ	3020-00-932-1067	12603	216913	GEAR	EA	1
161	22	PFHZZ	3040-00-848-1461	12603	215082	SHAFT.....	EA	1
161	23	PFHZZ	2520-00-405-6798	12603	216912	HOUSING.....	EA	1
161	24	PAHZZ	5310-00-402-0180	12603	730855	WASHER, FLAT HOUSING MOUNTING.....	EA	8
161	25	PFHZZ	5310-00-167-0680	96906	MS35338-49	WASHER, LOCK HOUSING MOUNTING.....	EA	8
161	26	PFHZZ	5310-00-806-2744	12603	2D09	NUT, HEXAGON HOUSING MOUNTING.....	EA	8
161	27	PAHZZ	3110-00-155-6301	24617	47613	BEARING, BALL.....	EA	2
161	28	PAHZZ	5365-00-713-3752	40152	224052	RING, RETAINING	EA	2
161	29	PFFZZ	5307-00-217-9584	12603	202426	STUD, PLAIN.....	EA	8

SECTION II

TM 5-3810-288-34P

(1) ILLUSTRATION		(2)	(3)	(4)	(5)	(6) DESCRIPTION	(7)	(8)
(a) FIG NO.	(b) ITEM NO.	SMR CODE	NATIONAL STOCK NUMBER	FSCM	PART NUMBER	USABLE ON CODE	U/M	QTY INC IN UNIT
						0710 (CONT)		
161	30	PFHZZ	5365-01-129-6725	78500	1844 N-534	SPACER BEARING	EA	1
161	31	PBHZZ	5330-00-966-2068	89881	222830	GASKET CAP	EA	2
161	32	XBHZZ		12603	215097	CAP BEARING	EA	1
161	33	PFHZZ	5305-00-103-3041	12603	5C620	SCREW AND LOCKWASHE CAP MOUNTING.....	EA	8
161	34	PAHZZ	5330-00-515-4917	76680	15305S70	SEAL	EA	1
161	35	XBHZZ		12603	222377	WASHER, FLAT	EA	1
161	36	PAHZZ	5310-00-402-0208	12603	222832	NUT, SLOTTED OUTPUT SHAFT.....	EA	1
161	37	XBHZZ		40152	1F448	PIN, COTTER	EA	1
					380/(381 blank)			

2 THRU 4

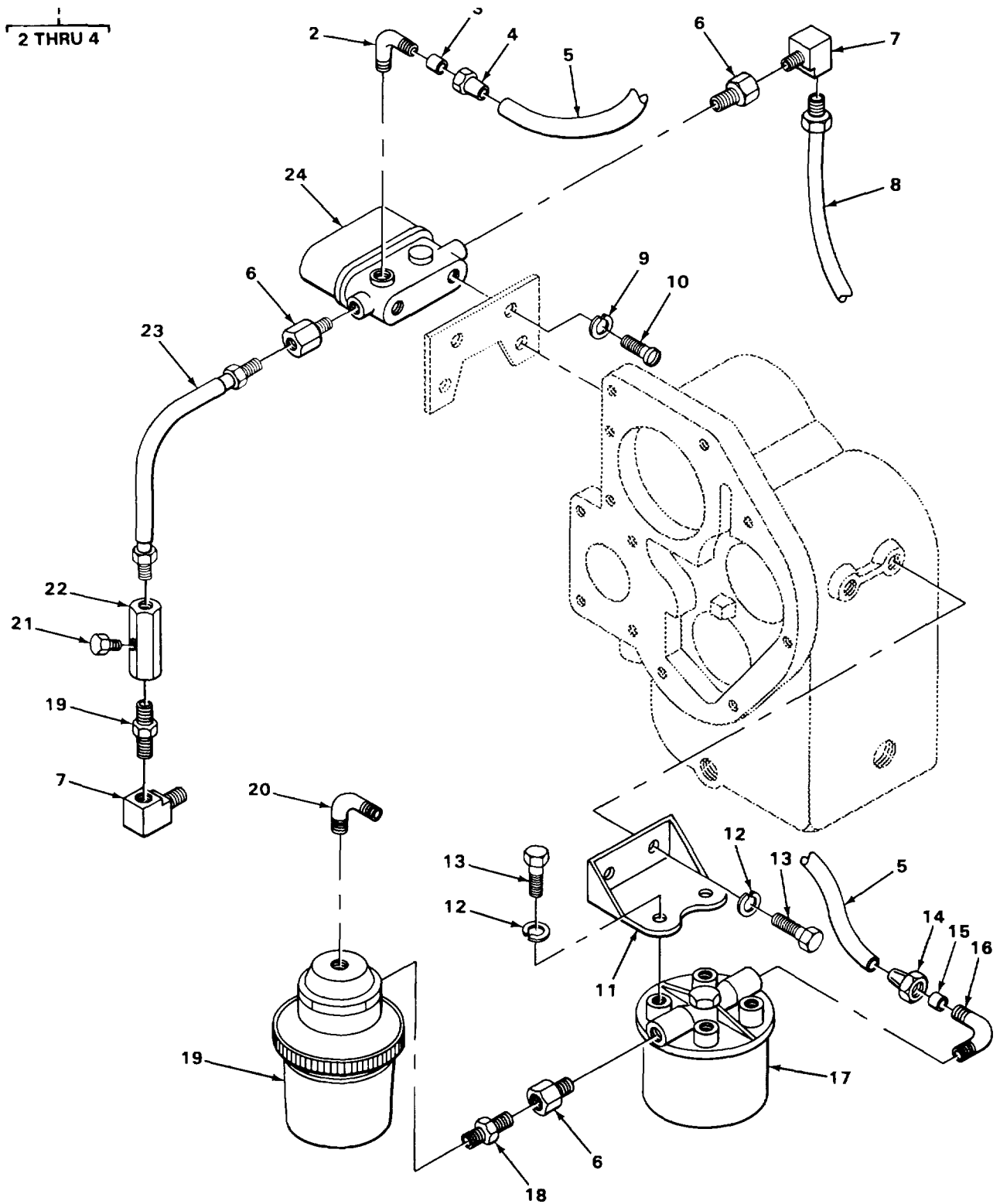

TA215819

FIGURE 162. CARRIER TRANSMISSION HIGH AND LOW RANGE CONTROL COMPONENTS.

SECTION II

TM 5-3810-288-34P

(1) ILLUSTRATION		(2)	(3)	(4)	(5)	(6) DESCRIPTION	(7)	(8)
(a) FIG NO.	(b) ITEM NO.	SMR CODE	NATIONAL STOCK NUMBER	FSCM	PART NUMBER	USABLE ON CODE	U/M	QTY INC IN UNIT
						0721-COOLERS PUMPS MOTORS		
162	1	XBOOO		06853	205102	ELBOW	EA	1
162	2	PFOZZ	2530-00-383-4851	06853	200437	.BODY ELBOW	EA	1
162	3	PAOZZ	4730-00-293-7108	96906	MS39197-3	.SLEEVE, COMPRESSION	EA	1
162	4	PAOZZ	4730-00-278-8825	96906	MS39196 3	.NUT TUBE.....	EA	1
162	5	XBOZZ		7315	79-8100J0561	TUBE	EA	1
162	6	PFOZZ	4730-00-014-1539	72582	0112877	ADAPTER REDUCER	EA	3
162	7	PAOZZ	4730-00-010-5422	12603	26F1	ELBOW	EA	2
162	8	PFOZZ	4720-00-203-6527	12603	8H8	HOSE ASSEMBLY	EA	1
162	9	PFOZZ	5310-00-582-5965	96906	MS35338-44	WASHER, LOCK	EA	2
162	10	PFOZZ	5306-00-334-9967	12603	1C410	SCREW	EA	2
162	11	PFOZZ	5340-00-488-5229	12603	216444	BRACKET FILTER	EA	1
162	12	XBOZZ		12603	4E-03	WASHER, LOCK FILTER MOUNTING	EA	4
162	13	PFOZZ	5305-00-285-5296	19207	454783	SCREW CAP HEXAGON	EA	4
162	14	PFOZZ	4730-00-278-8825	96906	MS39196-3	NUT, TUBE.....	EA	1
162	15	PAOZZ	4730-00-293-7108	96906	MS39197-3	SLEEVE, COMPRESSION	EA	1
162	16	PAOZZ	4730-00-289-0155	96906	MS39182-5	ELBOW	EA	1
162	17	PAOZZ	2520-00-966-3820	12603	215961	FILTER, FLUID	EA	1
162	18	XBOZZ		12603	5K-106	NIPPLE, PIPE.....	EA	2
162	19	PAOZZ	4820-00-193-8169	12603	216744	VALVE, AIR CONTROL.....	EA	1
162	20	XBOZZ		98660	A200C6-6	ELBOW	EA	1
162	21	XBOZZ		12603	34F-02	PLUG.....	EA	1
162	22	PFOZZ	4730-00-540-2612	81343	4-2 040102B	FITTING.....	EA	1
162	23	PFOZZ	4720-00-358-4009	95535	67022	HOSE ASSEMBLY	EA	1
162	24	PAOZZ	4810-00-930-0360	24522	400EXE24VDC	VALVE, SOLENOID.....	EA	1

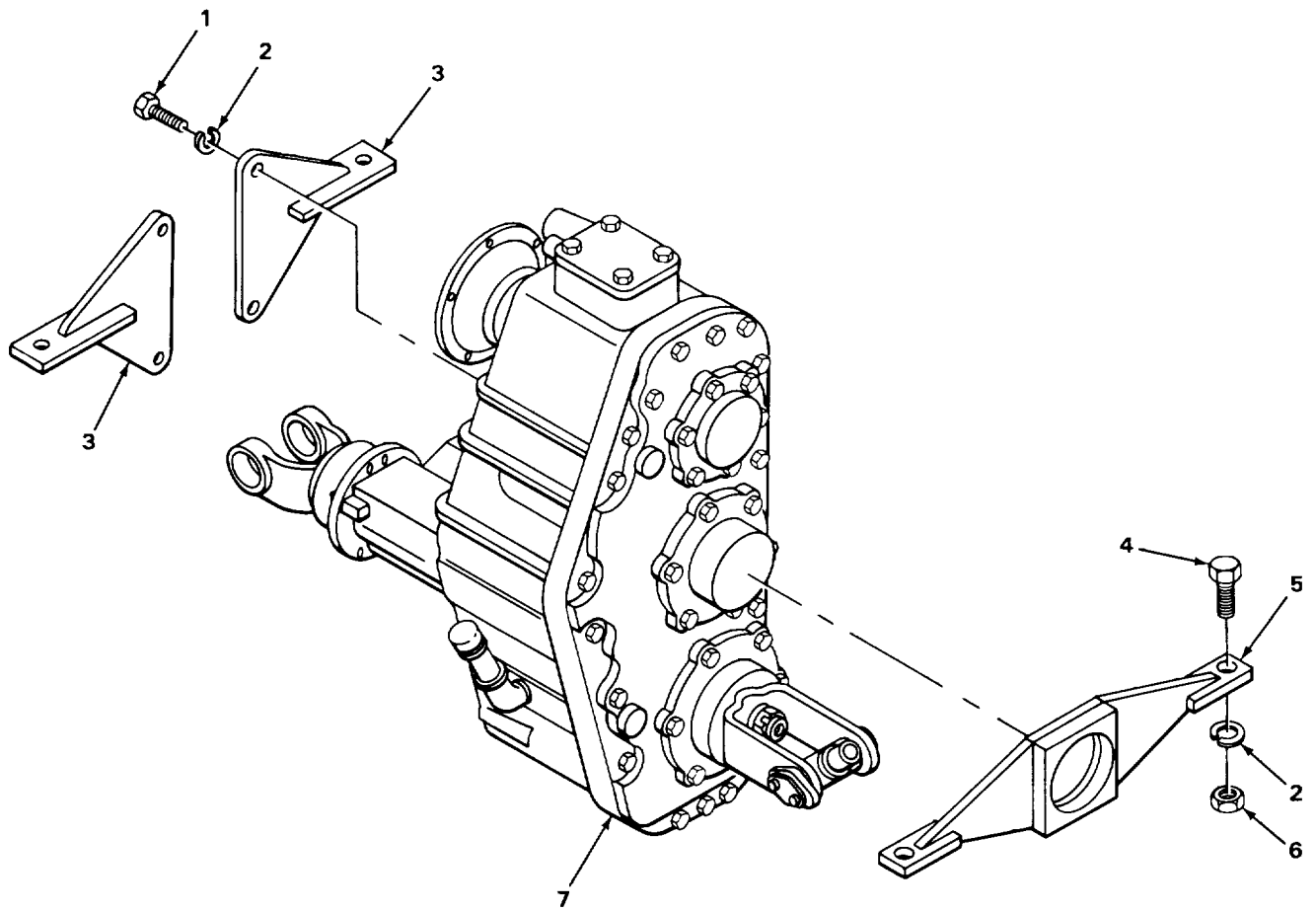

TA215820

FIGURE 163. CARRIER TRANSFER CASE AND MOUNTING.

SECTION II

TM 5-3810-288-34P

(1) ILLUSTRATION		(2)	(3)	(4)	(5)	(6) DESCRIPTION	(7)	(8)
(a) FIG NO.	(b) ITEM NO.	SMR CODE	NATIONAL STOCK NUMBER	FSCM	PART NUMBER	USABLE ON CODE	U/M	QTY INC IN UNIT
						GROUP 08-TRANSFER. FINAL DRIVE. PLANETARY AND DROP GEAR BOX ASSEMBLIES 0801-POWER TRANSFER. FINAL DRIVE. PLANETARY OR DROP GEAR BOX ASSEMBLIES		
163	1	XDFZZ		27315	0626V130	SCREW BRACKET MOUNTING	EA	4
163	2	XDFZZ		27315	3615V015	WASHER, LOCK BRACKET MOUNTING	EA	8
163	3	XBFZZ		27315	816P389	BRACKET, MOUNTING LEFT	EA	1
163	3	XBFZZ		27315	816P388	BRACKET, MOUNTING RIGHT	EA	1
163	4	XDFZZ		27315	0626V133	SCREW BRACKET MOUNTING	EA	4
163	5	XBFZZ		27315	829P243	SUPPORT	EA	11
163	6	PAFZZ	5310-00-007-2891	27315	2045V008	NUT, HEXAGON BRACKET MOUNTING.....	EA	4
163	7	PBFHH	2520-00-177-9434	78500	3-28041	TRANSFER CASE ASSEM	EA	1

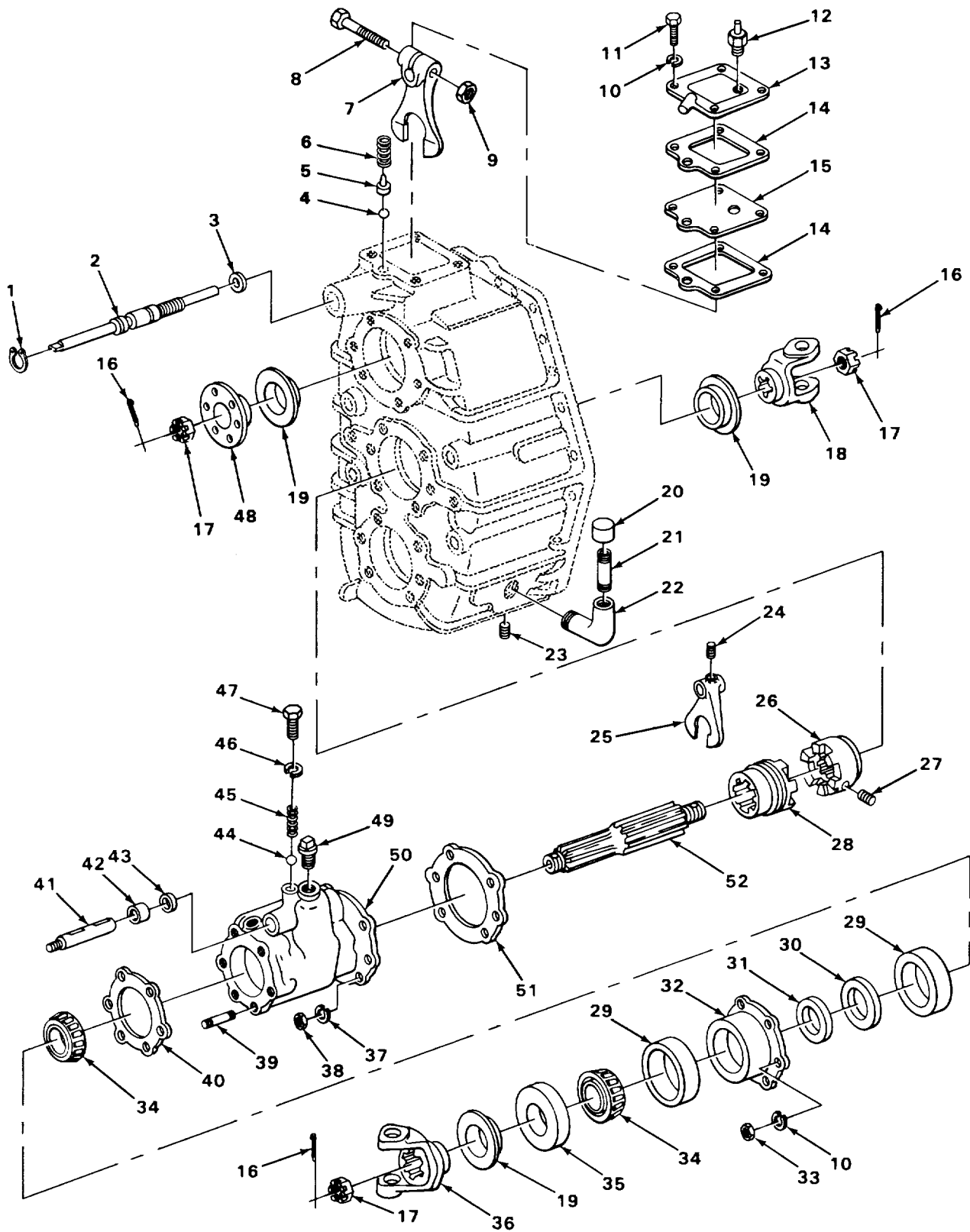

FIGURE 164. CARRIER TRANSFER CASE AND RELATED COMPONENTS.

TA215821

SECTION II

TM 5-3810-288-34P

(1) ILLUSTRATION		(2)	(3)	(4)	(5)	(6) DESCRIPTION	(7)	(8)
(a) FIG NO.	(b) ITEM NO.	SMR CODE	NATIONAL STOCK NUMBER	FSCM	PART NUMBER	USABLE ON CODE	U/M	QTY INC IN UNIT
						0801 (CONT)		
164	1	PFHZZ	5330-00-353-2465	78500	1805Z26	.RETAINER PACKING.....	EA	1
164	2	PAHZZ	3040-00-615-6760	78500	2843E57	.SHAFT, SHOULDERED TRANSFER CASE.....	EA	1
164	3	PAHZZ	5330-00-353-2769	78500	5X287	.GASKET	EA	1
164	4	PFHZZ	3110-00-100-6156	96906	MS19059-2420	.BALL, DETENT.....	EA	1
164	5	PAHZZ	2520-00-514-3782	78500	1846B2	.PLUNGER, SHIFTER	EA	1
164	6	PAHZZ	5360-00-516-1134	56442	BB6284	.SPRING, HELICAL, COMP.....	EA	1
164	7	PFHZZ	2520-00-353-2672	78500	2849R96	.FORK, SHIFT... ..	EA	1
164	8	PFHZZ	5305-00-498-7124	78500	S1614-1	.BOLT	EA	1
164	9	PFHZZ	5310-00-235-6118	79780	1827N248	.NUT, HEXAGON.....	EA	1
164	10	PAHZZ	5310-00-261-7340	96906	MS35338-8	.WASHER, LOCK COVER MOUNTING, RETAINER MOUNTING	EA	9
164	11	PAHZZ	5305-00-115-9526	96906	MS18154-58	.SCREW, CAP, HEXAGON H COVER MOUNTING	EA	4
164	12	PAOZZ	2520-00-435-2389	78500	1199J166	.BREATHER	EA	1
164	13	PFHZZ	2520-00-308-6043	78500	3855H60	.COVER, SHIFT.....	EA	1
164	14	PBHZZ	5330-00-353-2626	78500	2808H216	.GASKET, COVER	EA	2
164	15	PFHZZ	2520-00-619-2239	78500	2847B106	.PLATE, BREATHER	EA	1
164	16	PAFZZ	5315-00-010-3389	78500	K2416	.PIN, COTTER.....	EA	3
164	17	PFFZZ	5310-00-485-0058	78500	12278496	.NUT	EA	3
164	18	XBFZZ		13038	6-4-2201	.YOKE	EA	1
164	19	PAFZZ	2520-00-563-8309	78500	2847Z312	.DEFLECTOR	EA	3
164	20	PAOZZ	4730-00-231-2412	78500	1898R200	.CAP, PIPE	EA	1
164	21	PAOZZ	4730-00-196-1498	96906	MS51953-103	.NIPPLE, PIPE.....	EA	1
164	22	PAOZZ	4730-00-246-9218	30379	141621	.ELBOW, PIPE	EA	1
164	23	PAOZZ	4730-00-274-5554	78500	P112	.PLUG, PIPE.....	EA	1
164	24	PFHZZ	5305-00-206-0112	78500	26X52	.SETSCREW	EA	1
164	25	PFHZZ	2520-00-353-2671	78500	2849P94	.FORK.....	EA	1
164	26	PAHZZ	2520-00-353-2669	78500	2848W23	.CLUTCH, DRIVING	EA	1
164	27	PFHZZ	5305-00-724-5885	96906	MS51963-104	.SETSCREW.	EA	1
164	28	PFHZZ	2520-00-033-6016	78500	2848V22	.CLUTCH, SLIDING.....	EA	1
164	29	PAHZZ	3110-00-100-0302	78500	382A	.CUP.....	EA	2

SECTION II

TM 5-3810-288-34P

(1) ILLUSTRATION		(2)	(3)	(4)	(5)	(6) DESCRIPTION	(7)	(8)
(a) FIG NO.	(b) ITEM NO.	SMR CODE	NATIONAL STOCK NUMBER	FSCM	PART NUMBER	USABLE ON CODE	U/M	QTY INC IN UNIT
						0801 (CONT)		
164	30	PAHZZ	5365-00-443-1964	78500	2803G1827	.SHIM, BEARING 0.163 IN THK	EA	V
164	30	PAHZZ	5365-00-443-1965	78500	2803F1826	.SHIM, BEARING 0.167 IN THK..	EA	V
164	30	PAHZZ	3110-00-443-1966	78500	2803E1825	.SHIM, BEARING 0.171 IN THK	EA	V
164	30	PAHZZ	5365-00-443-6030	78500	2803D1824	.SHIM 0.175 IN THK	EA	V
164	30	PAHZZ	5365-00-734-7812	78500	2803N560	.SHIM 0.179 IN THK	EA	V
164	30	XDHZZ		78500	2803N559	.SHIM 0.184 IN THK	EA	V
164	30	XDHZZ		78500	2803N558	.SHIM 0.189 IN THK	EA	V
164	30	PAHZZ	3120-00-619-2231	78500	2803K557	.SHIM 0.194 IN THK	EA	V
164	30	PAHZZ	5365-00-734-7815	78500	2803P640	.SHIM.....	EA	V
164	31	PAHZZ	3120-00-661-5632	78500	2803Q641	.SHIM.....	EA	V
164	32	XBHZZ		78500	3838Z78	.RETAINER...	EA	1
164	33	PFHZZ	5310-00-235-6116	79780	N16-1	.NUT, HEXAGON RETAINING MOUNTING	EA	5
164	34	PAHZZ	3110-00-100-0226	78500	385A	.CONE AND ROLLERS, TA.....	EA	2
164	35	XBHZZ		78500	1805V152	.SEAL, OIL.....	EA	1
164	36	XBFZZ		13088	6-4-2731	.YOKE	EA	1
164	37	PFHZZ	5310-00-209-0965	96906	MS35338-47	.WASHER, LOCK CARRIER MOUNTING	EA	6
164	38	PFHZZ	5310-00-880-7745	96906	MS51968-11	.NUT, HEXAGON CARRIER MOUNTING.....	EA	6
164	39	PFHZZ	5307-00-206-2536	28158	4X320	.STUD.....	EA	5
164	40	PAHZZ	5330-00-353-2617	79150	26804	.GASKET, RETAINER.....	EA	1
164	41	PAHZZ	2520-00-350-8649	78500	2843C445	.SHAFT, STRAIGHT	EA	1
164	42	PAHZZ	5330-00-353-2773	78500	5X349	.PACKING	EA	1
164	43	PFHZZ	5330-00-033-6008	78500	1805W75	.RETAINER	EA	1
164	44	PFHZZ	3110-00-100-6155	88042	AF216-1-24	.BALL, DETENT.....	EA	1
164	45	PFHZZ	5360-00-253-7280	78500	2858S45	.SPRING.....	EA	1
164	46	PFHZZ	5310-00-209-5116	96906	MS35335-37	.WASHER, LOCK	EA	1
164	47	PFHZZ	5305-00-206-5836	78500	3X146	.SCREW, CAP DETENT	EA	1
164	48	XBFZZ		13038	6-4-1371	.FLANGE	EA	1
164	49	XBHZZ		78500	1850043	.PLUG, PIPE.....	EA	1
164	50	PAHZZ	2520-00-436-3024	78500	3826N274	.CARRIER, DECLUTCH	EA	1

SECTION II

TM 5-3810-288-34P

(1) ILLUSTRATION		(2)	(3)	(4)	(5)	(6) DESCRIPTION	(7)	(8)
(a) FIG NO.	(b) ITEM NO.	SMR CODE	NATIONAL STOCK NUMBER	FSCM	PART NUMBER	USABLE ON CODE	U/M	QTY INC IN UNIT
164	51	PBHZZ	5330-00-353-2613	79150	27276	0801 (CONT) .GASKET, CARRIER	EA	1
164	52	PFHZZ	3040-00-495-7936	78500	3880G293	.SHAFT, DECLUTCH.....	EA	1

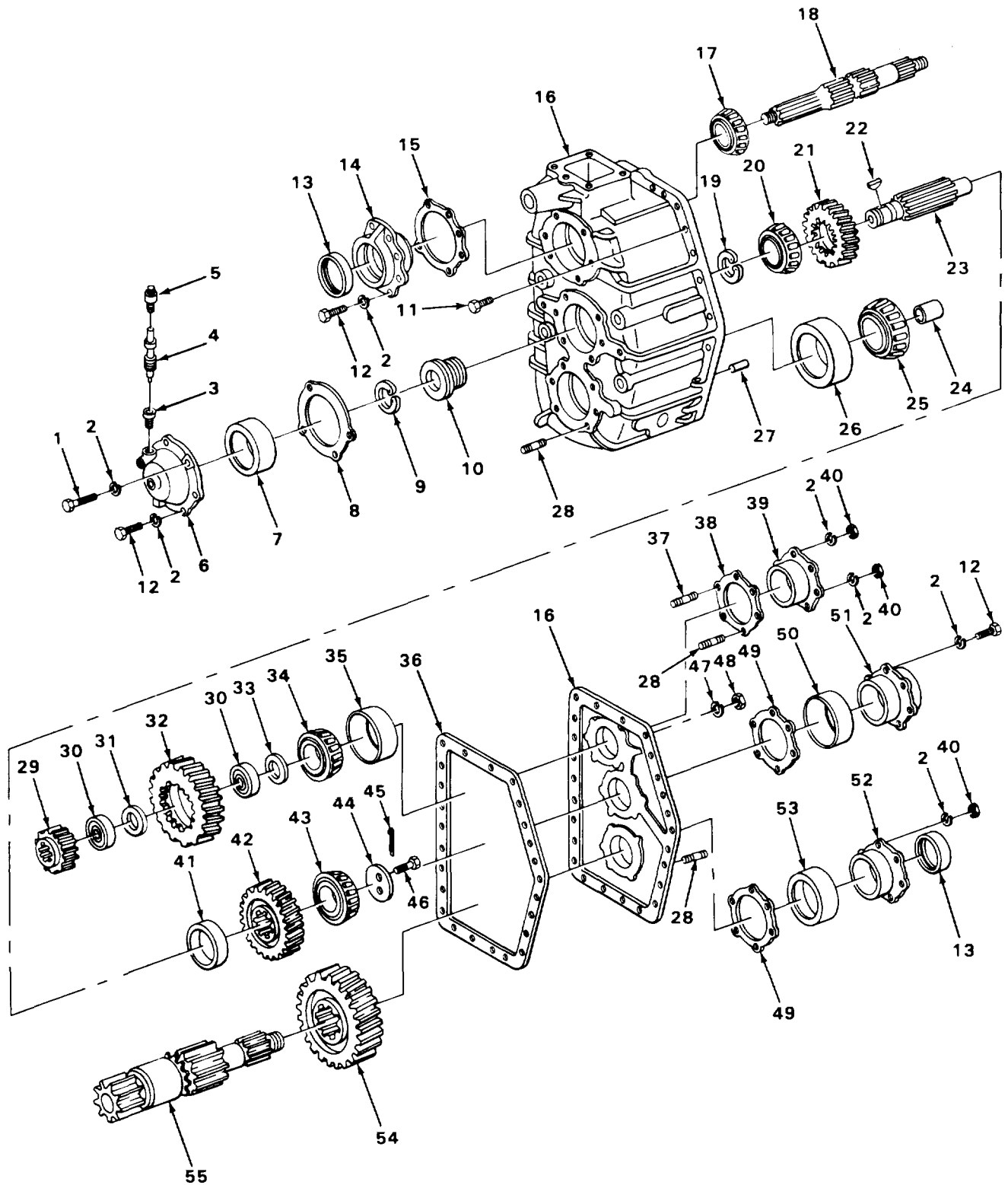

TA215822

FIGURE 165. CARRIER TRANSFER CASE MAIN IDLER SHAFT AND DRIVEN SHAFT COMPONENTS.

SECTION II

TM 5-3810-288-34P

(1) ILLUSTRATION		(2)	(3)	(4)	(5)	(6) DESCRIPTION	(7)	(8)
(a) FIG NO.	(b) ITEM NO.	SMR CODE	NATIONAL STOCK NUMBER	FSCM	PART NUMBER	USABLE ON CODE	U/M	QTY INC IN UNIT
						0801 (CONT)		
165	1	PFHZZ	5305-00-435-1003	78500	S2718-1	.SCREW COVER MOUNTING	EA	2
165	2	PAHZZ	5310-00-209-0965	96906	MS35338-47	.WASHER LOCK RETAINER MOUNTING	EA	28
165	2	PFHZZ	5310-00-209-5116	96906	MS35335-37	.WASHER LOCK RETAINER MOUNTING	EA	2
165	3	PAHZZ	3120-00-516-7516	19207	A283266	.BEARING SLEEVE.....	EA	1
165	4	PAHZZ	6680-00-024-1936	57733	98224	.SHAFT AND GEAR	EA	1
165	5	PFHZZ	4730-00-202-9539	78500	1199N1106	.REDUCER, TUBE.....	EA	1
165	6	XBHZZ		78500	3866L896	.RETAINER BEARING.....	EA	1
165	7	PAHZZ	3110-00-143-7587	78500	45220	.CUP, TAPERED ROLLER..	EA	1
165	8	PBHZZ	5330-00-353-2613	79150	27276	.GASKET, COVER	EA	1
165	9	PFHZZ	5365-01-138-7631	78500	1854-H-138	.RING, RETAINING	EA	1
165	10	PFHZZ	3020-00-289-7591	78500	1199S1111	.GEAR DRIVE SPEEDOME.....	EA	1
165	11	PFHZZ	5306-01-129-6724	78500	S-1616-1	.SCREW	EA	21
165	11	PFHZZ	5305-00-470-8595	78500	S2612-1	.SCREW	EA	2
165	12	PFHZZ	5306-00-537-0108	78500	S279-1	.BOLT, MACHINE RETAINER MOUNTING	EA	16
165	13	XBHZZ		78500	1805V152	.SEAL, OIL.....	EA	2
165	14	PFHZZ	3110-00-487-1471	12361	9-274-100056	.RETAINER, BEARING.....	EA	1
165	15	XDHZZ		78500	2808H339	.GASKET, RETAINER	EA	1
165	16	PFHZZ	2520-00-804-7446	78500	A3-3875M351	.CASE AND COVER ASSY	EA	1
165	17	PAHZZ	3110-00-100-3636	08162	BT59200	.CONE AND ROLLERS	EA	2
165	18	PFHZZ	2520-00-401-8204	78500	3880L922	.SHAFT.....	EA	1
165	19	PAHZZ	5365-00-820-8064	78500	16575	.RING, RETAINING.....	EA	1
165	20	PAHZZ	3110-00-227-2162	60038	45287	.CONE AND ROLLERS, TA.....	EA	1
165	21	PFHZZ	2520-00-922-1935	97286	3892Q2123	.GEAR, LOW SPEED..	EA	1
165	22	PAHZZ	5315-00-616-5514	96906	M535756-6	.KEY, WOODRUFF	EA	1
165	23	XBHZZ		78500	3880C861	.SHAFT, IDLER	EA	1
165	24	XDHZZ		78500	1825E57	.BEARING, SLEEVE.....	EA	1
165	25	PAHZZ	3110-00-100-3571	78500	33225	.CONE AND ROLLERS	EA	1
165	26	PAHZZ	3110-00-100-0573	78500	33472	.CUP.....	EA	1
165	27	PAHZZ	5315-00-010-0361	21450	100361	.PIN, TAPERED.....	EA	4

SECTION II

TM 5-3810-288-34P

(1) ILLUSTRATION		(2)	(3)	(4)	(5)	(6) DESCRIPTION	(7)	(8)
(a) FIG NO.	(b) ITEM NO.	SMR CODE	NATIONAL STOCK NUMBER	FSCM	PART NUMBER	USABLE ON CODE	U/M	QTY INC IN UNIT
						0801 (CONT)		
165	28	PAHZZ	5307-00-241-7318	78500	SN714-1	.STUD.....	EA	16
165	29	PFHZZ	3020-00-438-1528	97286	3892M2431	.GEAR, SLIDING	EA	1
165	30	PBHZZ	3110-00-155-6716	78500	1228C3	.BEARING, BALL.....	EA	2
165	31	PFHZZ	5365-00-540-7475	78500	1844F422	.SPACER, BEARING.....	EA	1
165	32	PAHZZ	3020-00-406-6954	78500	3892-N-2120	.GEAR CLUSTER, HELICA	EA	1
165	33	PFHZZ	5365-01-129-6725	78500	1844-N-534	.SPACER, BEARING.....	EA	1
165	34	PAHZZ	3110-00-100-3104	78500	3782	.CONE AND ROLLERS	EA	1
165	35	PBHZZ	3110-00-100-0377	78500	3732	.CUP, TAPERED ROLLER BEARING	EA	1
165	36	PBHZZ	5330-00-480-8330	19207	B156754	.GASKET, COVER	EA	1
165	37	XBHZZ		78500	4X675	.STUD.....	EA	2
165	38	PFHZZ	5365-00-353-2591	78500	2803P562	.SHIM 0.003 IN. THK	EA	V
165	38	PFHZZ	5365-00-353-2594	78500	2803Q563	.SHIM 0.005 IN. THK	EA	V
165	38	PFHZZ	5365-00-353-2596	78500	2803R564	.SHIM 0.010 IN. THK	EA	V
165	39	PFHZZ	2520-00-433-2218	78500	3866H346	.RETAINER	EA	1
165	40	PFHZZ	5310-00-880-7745	96906	MS51968-11	.NUT, HEXAGON RETAINER MOUNTING.....	EA	12
165	41	PFHZZ	5365-00-374-2154	78500	1844R70	.SPACER, GEAR.....	EA	1
165	42	PFHZZ	3020-00-406-3272	78500	3892-B-1770	.GEAR IDLER.....	EA	1
165	43	XDHZZ		78500	HAM807046	.CONE AND ROLLERS.....	EA	1
165	44	PFHZZ	2520-00-350-5557	78500	1829F370	.WASHER.....	EA	1
165	45	PAHZZ	5340-00-832-7904	78500	1898G605	.LOCK WIRE	EA	1
165	46	PFHZZ	5305-00-042-8997	78500	S278D1	.SCREW, CAP, HEXAGON H.....	EA	2
165	47	PAHZZ	5310-00-261-7340	96906	MS35338-8	.WASHER, LOCK	EA	23
165	48	PFHZZ	5310-00-235-6116	79780	N16-1	.NUT, HEXAGON.....	EA	21
165	49	PAHZZ	5365-00-353-2577	09136	2803G553	.SHIM 0.003 IN. THK	EA	V
165	49	PAHZZ	5365-00-680-3166	78500	2803H554	.SHIM 0.005 IN. THK	EA	V
165	49	PAHZZ	5365-00-353-2586	78500	2803J556	.SHIM 0.010 IN. THK	EA	V
165	50	PAHZZ	3110-0-227-4667	78500	HM807010	.CUP.....	EA	1
165	51	XBHZZ		78500	3866Z780	.RETAINER.....	EA	1
165	52	XBHZZ		78500	383SX76	.RETAINER.....	EA	1

SECTION II

TM 5-3810-288-34P

(1) ILLUSTRATION		(2)	(3)	(4)	(5)	(6)	(7)	(8)
(a) FIG NO.	(b) ITEM NO.	SMR CODE	NATIONAL STOCK NUMBER	FSCM	PART NUMBER	DESCRIPTION USABLE ON CODE	U/M	QTY INC IN UNIT
						0801 (CONT)		
165	53	PAHZZ	3110-00-100-0603	78500	59412	.CUP	EA	1
165	54	PFHZZ	3020-00-406-6955	78500	3892-C-1771	.GEAR DRIVEN	EA	1
165	55	XBHZZ		78500	3880F292	.SHAFT, DRIVEN	EA	1

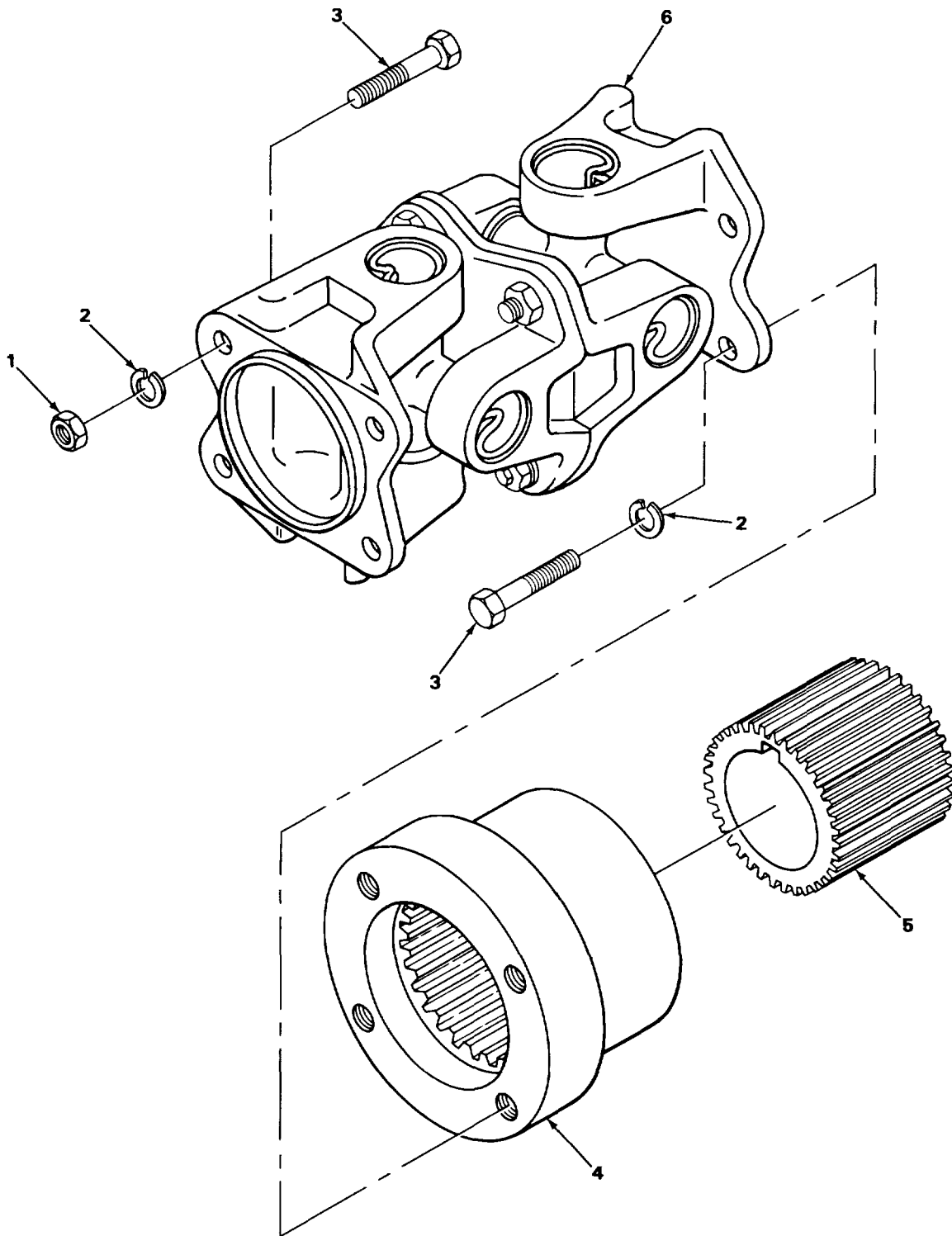

TA215823

FIGURE 166. CRANE PROPELLER SHAFT ASSEMBLY AND MOUNTING.

SECTION II

TM 5-3810-288-34P

(1) ILLUSTRATION		(2)	(3)	(4)	(5)	(6) DESCRIPTION	(7)	(8)
(a) FIG NO.	(b) ITEM NO.	SMR CODE	NATIONAL STOCK NUMBER	FSCM	PART NUMBER	USABLE ON CODE	U/M	QTY INC IN UNIT
						GROUP 09-PROPELLER PROPELLER SHAFTS UNIVERSAL JOINTS COUPLER AND CLAMP ASSEMBLY 0900-PROPELLER SHAFTS		
166	1	PFOZZ	5310-00-119-7693	27315	2049V004	NUT, HEXAGON PROPELLER SHAFT MOUNTING...	EA	4
166	2	PAOZZ	5310-00-209-0965	96906	MS35338-47	WASHER, LOCK PROPELLER SHAFT	EA	8
166	3	PAOZZ	5306-00-207-5736	95019	7-73-219	SCREW PROPELLER SHAFT MOUNTING	EA	8
166	4	XBOZZ		27315	218P85	FLANGE	EA	1
166	5	XBOZZ		27315	218P86	HUB PROPELLER SHAFT	EA	1
166	6	XBOFF		95019	203216-1	PROPELLER SHAFT ASS	EA	1

Change 1 395

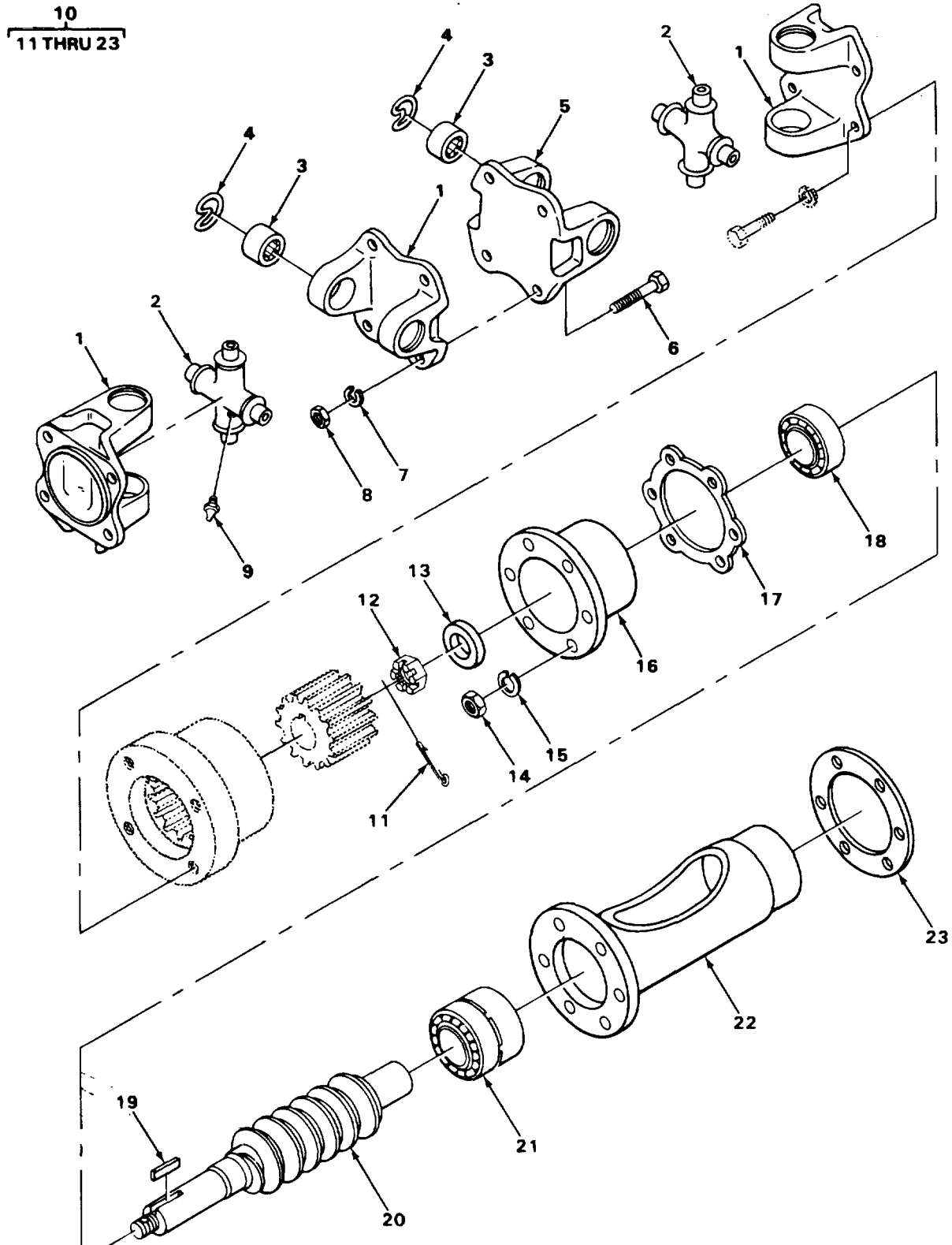

FIGURE 167. CRANE PROPELLER AND WORM SHAFT ASSEMBLIES.

TA215824

SECTION II

TM 5-3810-288-34P

(1) ILLUSTRATION		(2)	(3)	(4)	(5)	(6) DESCRIPTION	(7)	(8)
(a) FIG NO.	(b) ITEM NO.	SMR CODE	NATIONAL STOCK NUMBER	FSCM	PART NUMBER	USABLE ON CODE	U/M	QTY INC IN UNIT
						0900 (CONT)		
167	1	PAFZZ	2520-00-615-1443	95019	3-2-159	..YOKE UNIVERSAL..	EA	3
167	2	PAOZZ	2520-00-702-4578	23040	B6T7039A	..CROSS ASSEMBLY PART OF KIT P N B6T7039A ...	EA	2
167	3	<u>KFOZZ</u>		72447	3-6-128X	..BEARING ROLLER PART OF KIT P N B6T7039A	EA	8
167	4	PAOZZ	5365-00-509-9526	95019	3-7-39	..RING RETAINING PART OF KIT P N B6T7039A	EA	8
167	5	XBFZZ		95019	3-2-299	..YOKE FLANGE	EA	1
167	6	PAFZZ	5306-00-207-5736	95019	7-73-219	..BOLT MACHINE	EA	4
167	7	PAFZZ	5310-00-451-0599	95019	500357-12	..WASHER LOCK	EA	4
167	8	XBFZZ		95019	500317-4	..NUT, HEXAGON.....	EA	4
167	9	PAOZZ	4730-00-0504203	6906	MS15001-1	..FITTING PART OF KIT P N B6T7039A	EA	2
167	10	XBFFF		27315	2910N13-2	..SHAFT ASSEMBLY WORM	EA	1
167	11	PAFZZ	5315-00-143-9700	27315	2201V039	..PIN, COTTER	EA	1
167	12	PAFZZ	5310-00-422-0867	95019	20-74-61	..NUT, CASTELLATED	EA	1
167	13	PAFZZ	5330-00-915-6416	80201	286W124M1	..SEAL, PLAIN	EA	1
167	14	PAFZZ	53100-00-06-2290	27315	2045V005	..NUT	EA	6
167	15	PAFZZ	5310-00-209-5116	96906	MS35335-37	..WASHER	EA	6
167	16	XBFZZ		27315	225P13C1	..RETAINER, BEARING.....	EA	1
167	17	PAFZZ	5840-00-345-8781	60038	K22405	..SHIM 0 005 IN	EA	V
167	17	PAFZZ	5365-00-379-0109	60038	K22407	..SHIM 0 0075 IN	EA	V
167	t17	PAFZZ	5365-00-379-0110	60038	K22420	..SHIM 0 020 IN	EA	V
167	18	PAFZZ	3110-00-144-8548	76062	311S	..BEARING, BALL.....	EA	1
167	19	PAFZZ	5315-01-186-7203	95019	6-20-19	..KEY.....	EA	1
167	20	PAFZZ	3040-00-435-7626	27315	3U10	..SHAFT, WORM	EA	1
167	21	PAFZZ	3110-00-158-8303	76062	7310PDT	..BEARING, BALL.....	EA	1
167	22	XBFZZ		27315	218P73C1	..SLEEVE, WORMSHAFT	EA]]
167	23	XDFZZ		27315	220T179	..GASKET	EA	1
167		PAOZZ	2520-00-702-4578	23040	B6T7039A	REPAIR KIT.....	EA	1
167	2					CROSS ASSEMBLY	EA	2
167	3					BEARING, ROLLER	EA	4
167	4					RING, RETAINING	EA	4
167	9					FITTING., LUBRICATION	EA	1

Change 1 397

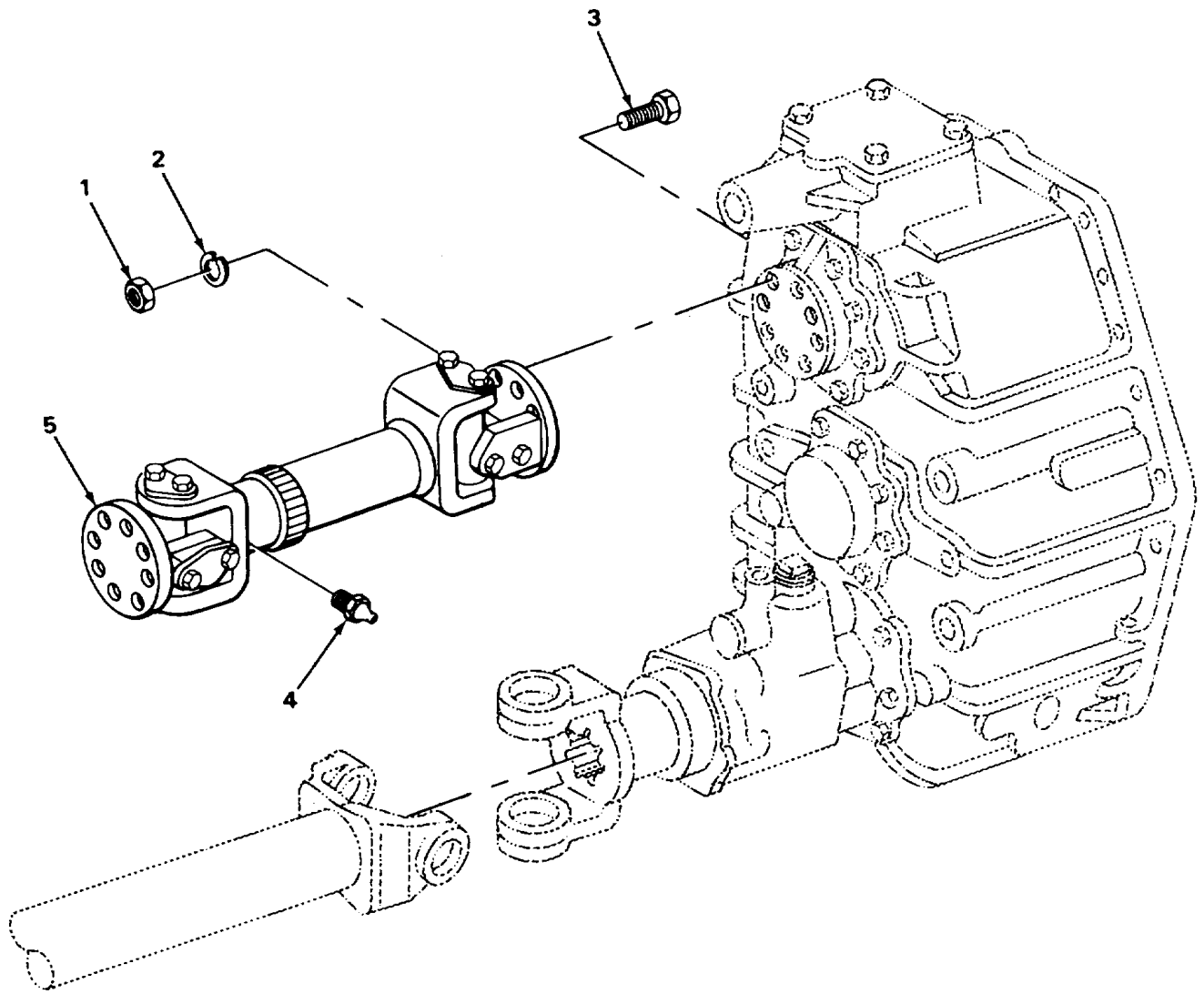

TA215826

FIGURE 168. CARRIER PROPELLER SHAFT AND MOUNTING

SECTION II

TM 5-3810-288-34P

(1) ILLUSTRATION		(2)	(3)	(4)	(5)	(6) DESCRIPTION	(7)	(8)
(a) FIG NO.	(b) ITEM NO.	SMR CODE	NATIONAL STOCK NUMBER	FSCM	PART NUMBER	USABLE ON CODE	U/M	QTY INC IN UNIT
						0900(CONT)		
168	1	XBOZZ		27315	2049V003	NUT HEXAGON.....	EA	16
168	2	XBOZZ		27315	3615V009	WASHER LOCK	EA	16
168	3	PAOZZ	5306-00-428-1016	72447	6-73-1227	BOLT MACHINE	EA	16
168	4	PFOZZ	4730-00-172-0034	95879	16138	FITTING.....	EA	6
168	5	XBOOO		13038	204518-9	PROPELLER SHAFT TRANSMISSION TO TRANSFER CASE.....	EA	1
					Change 1 399			

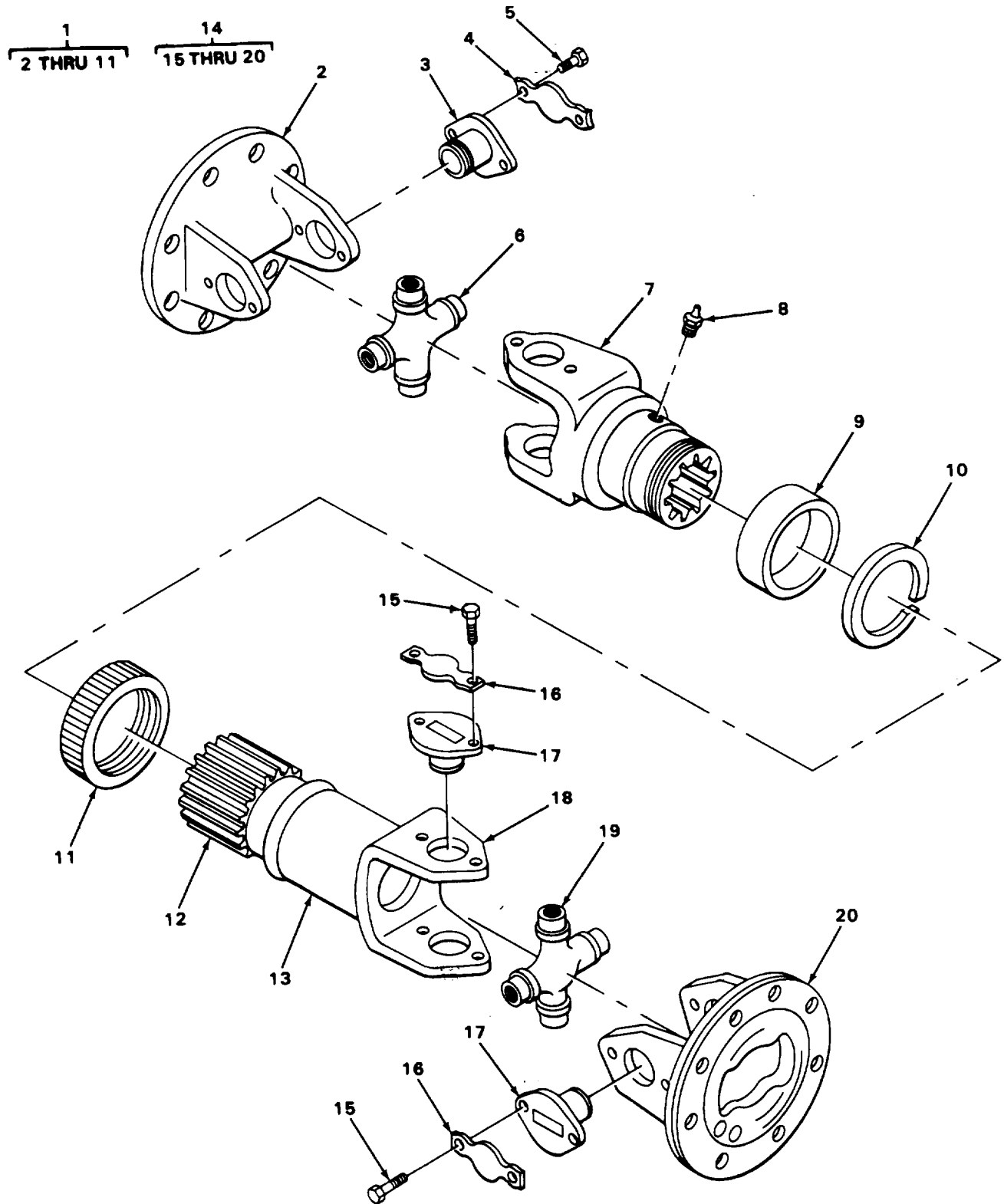

TA215827

FIGURE 169. CARRIER TRANSMISSION TO TRANSFER CASE PROPELLER SHAFT.

SECTION II

TM 5-3810-288-34P

(1) ILLUSTRATION		(2)	(3)	(4)	(5)	(6) DESCRIPTION	(7)	(8)
(a) FIG NO.	(b) ITEM NO.	SMR CODE	NATIONAL STOCK NUMBER	FSCM	PART NUMBER	USABLE ON CODE	U/M	QTY INC IN UNIT
						0900 (CONT)		
169	1	XBOFF		13038	204506	..UNIVERSAL JOINT	EA	1
169	2	XAOZZ		13038	6-2-769	..YOKE, FLANGE	EA	1
169	3	PAOZZ	2520-00-378-3016	77873	114-517	..BEARING	EA	4
169	4	PAOZZ	5340-00-759-4742	72447	230323	..STRAP, LOCK	EA	4
169	5	PAOZZ	5306-00-529-1320	72447	6-73-210	..BOLT, MACHINE STRAP MOUNTING	EA	8
169	6	XAOFF		13038	6-5-188X	..JOURNAL	EA	1
169	7	PAOZZ	3010-01-070-6682	95019	6-3-1481X	..YOKE, SLEEVE	EA	1
169	8	PFOZZ	4730-00-906-0982	97271	500168-2	..FITTING	EA	1
169	9	PFOZZ	5330-00-736-5850	72447	6-16-63	..WASHER	EA	1
169	10	PAOZZ	5310-01-081-5464	95019	5-15-43	..WASHER STEEL	EA	1
169	11	PAOZZ	3825-00-640-3761	95019	K6-14-39	..CAP, DUST	EA	1
169	12	XAOZZ		13038	6-40-171	..SHAFT	EA	1
169	13	XAOZZ		13038	6-60-54-0921X	..TUBE	EA	1
169	14	XBOFF		13038	204496	..UNIVERSAL JOINT	EA	1
169	15	PFOZZ	5306-00-529-1320	72447	6-73-210	..SCREW STRAP MOUNTING	EA	8
169	16	PAOZZ	5340-00-759-4742	72447	230323	..STRAP, LOCK	EA	4
169	17	PAOZZ	2520-00-378-3016	77873	114-517	..BEARING	EA	4
169	18	XAOZZ		13038	6-28-147	..YOKE STUB	EA	1
169	19	XAOZZ		13038	6-5-188X	..JOURNAL	EA	1
169	20	XAOZZ		13038	6-2-769	..YOKE, FLANGE	EA	1

Change 1 401

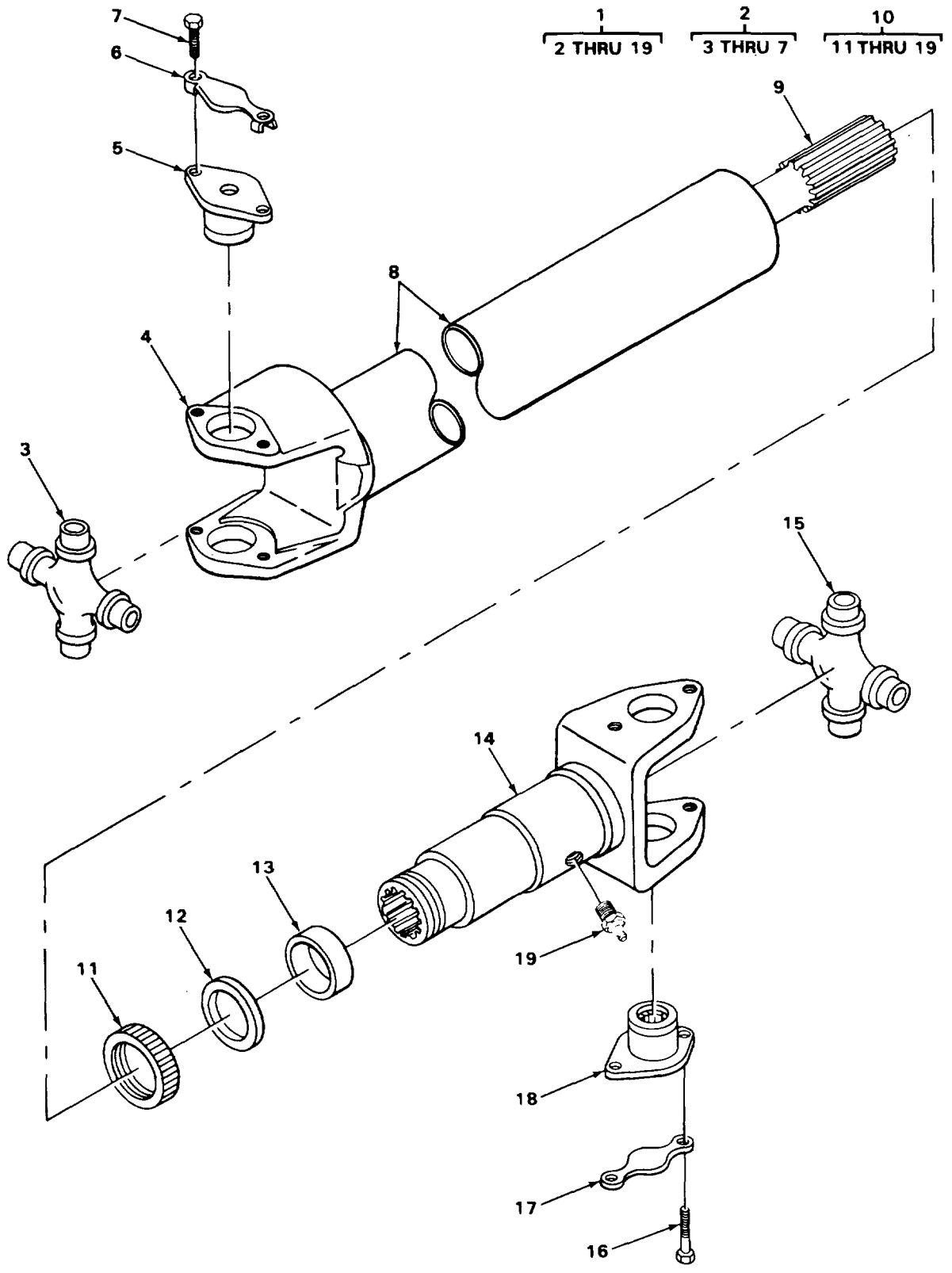

FIGURE 170. CARRIER FRONT AND REAR AXLE PROPELLER SHAFTS.

TA215828

SECTION II

TM 5-3810-288-34P

(1) ILLUSTRATION		(2)	(3)	(4)	(5)	(6) DESCRIPTION	(7)	(8)
(a) FIG NO.	(b) ITEM NO.	SMR CODE	NATIONAL STOCK NUMBER	FSCM	PART NUMBER	USABLE ON CODE	U/M	QTY INC IN UNIT
						0900 (CONT)		
170	1	PFOOO	2520-00-401-8127	13038	204510-47	PROPELLER SHAFT FRONT REAR AXLE TO REAR REAR COMPONENTS SAME AS P N 204510-103 EXCEPT WHERE ANNOTATED	EA	1
170	1	PFOOO	3010-00-401-8129	13038	204510-135	PROPELLER SHAFT TRANSFER CASE TO FRONT AXLE COMPONENTS SAME AS P N 204510-103 EXCEPT WHERE ANNOTATED	EA	1
170	1	PFOOO	2520-00-350-8647	13038	204510-103	PROPELLER SHAFT TRANSFER CASE TO REAR AXLE.....	EA	1
170	2	PAOOO	2520-00-401-8130	13038	204495	..YOKE, UNIVERSAL JOIN USED ON PROPELLER SHAFTS P N 204510-135. P N 204510-103	EA	1
170	2	PAOOO	2520-00-401-8128	13038	204766	..YOKE, UNIVERSAL JOIN USED ON PROPELLER SHAFT P N 204510-47	EA	1
170	3	KFOZZ		13038	6-5-188X	..JOURNAL PART OF KIT P N 5-177X	EA	1
170	4	XAOZZ		13038	6-28-137	..YOKE STUB USED ON PROPELLER SHAFTS P N 204510-135. P N 204510-103.....	EA	1
170	4	XAOZZ		13038	6-28-227	..SHAFT STUB USED ON PROPELLER SHAFT P N 204510-47.....	EA	1
170	5	PAOZZ	2520-00-378-3016	77873	114-517	..BEARING PART OF KIT P N 5-177X	EA	4
170	6	PAOZZ	5340-00-759-4742	72447	230323	..STRAP, LOCK PART OF KIT P N 5-177X	EA	4
170	7	PAOZZ	5306-00-529-1320	72447	6-73-210	..BOLT, MACHINE STRAP MOUNTING PART OF KIT P/N 5-177X	EA	1
170	8	XAOZZ		13038	6-60-52-4610X	..TUBE USED ON PROPELLER SHAFT P/N 2054510-135.....	EA	1
170	8	XAOZZ		13038	6-60-52-3810X	..TUBE USED ON PROPELLER SHAFT P/N 204510-103.....	EA	1
170	8	XAOZZ		13038	28-30-52-1329	..TUBE USED ON PROPELLER SHAFT P/N 204510-47.....	EA	1
170	9	PAOZZ	2010-00-937-6856	95019	6-40-51	..SHAFT	EA	1
170	10	XBOOO		13038	204501	..UNIVERSAL JOINT	EA	1
170	11	PAOZZ	3825-00-640-3761	95019	K6-14-39	..CAP, DUST	EA	1
170	12	PAOZZ	5310-01-081-5464	95019	5-15-43	..WASHER, STEEL	EA	1
170	13	PFOZZ	5330-00-736-5850	72447	6-16-63	..WASHER	EA	1
170	14	XAOZZ		95019	6-3-1461X	..YOKE SLEEVE.....	EA	1
170	15	KFOZZ		13038	6-5-188X	..JOURNAL PART OF KIT P N 5-177X.....	EA	1
170	16	PAOZZ	306-00-529-1320	72447	6-73-210	..BOLT, MACHINE STRAP MOUNTING PART OF KIT P, N 5-177X	EA	8
170	17	PAOZZ	5340-00-759-4742	72447	230323	..STRAP, LOCK PART OF KIT P N 5-177X	EA	4
170	18	PAOZZ	2520-00-378-3016	77873	114-517	..BEARING PART OF KIT P N 5-177X	EA	4

Change 1 403

SECTION II

TM 5-3810-288-34P

(1) ILLUSTRATION		(2)	(3)	(4)	(5)	(6) DESCRIPTION	(7)	(8)
(a) FIG NO.	(b) ITEM NO.	SMR CODE	NATIONAL STOCK NUMBER	FSCM	PART NUMBER	USABLE ON CODE	U/M	QTY INC IN UNIT
170	19	PAOZZ	4730-00-050-4203	96906	MS15001-1	0900 (CONT) ..FITTING LUBRICATION PART OF KIT P N 5-177X..	EA	1
170		XDOZZ		73370	5-177X	PARTS KIT, UNIVERSAL	EA	2
170	3					JOURNAL.....	EA	1
170	5					BEARING	EA	4
170	6					STRAP.....	EA	4
170	7					SCREW	EA	8
170	15					JOURNAL.....	EA	1
170	16					SCREW	EA	8
170	17					STRAP.....	EA	4
170	18					BEARING	EA	4
170	19					FITTING.....	EA	1

Change 1 404/(405 blank)

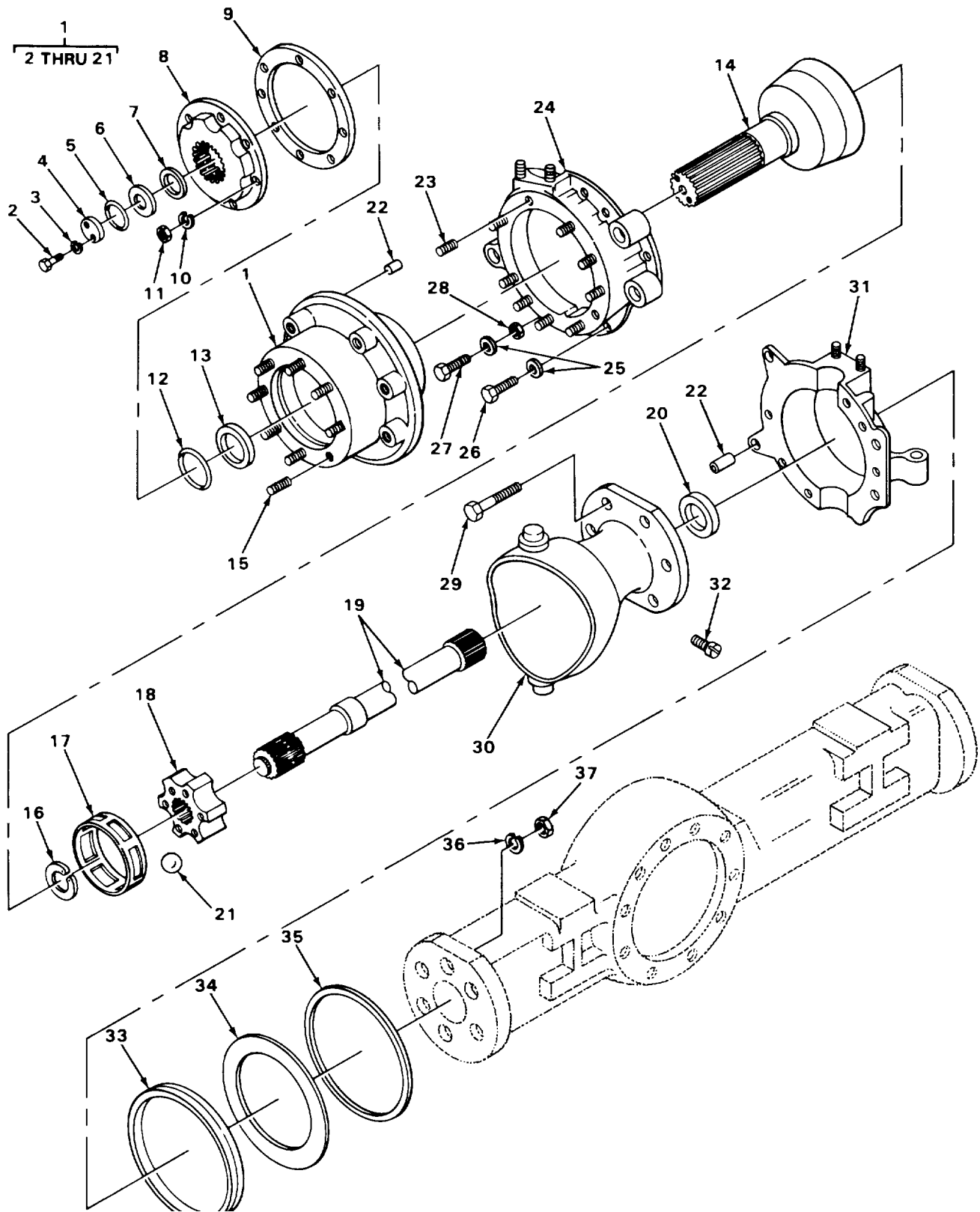

FIGURE 171. FRONT AXLE DRIVE SHAFT AND JOINT ASSEMBLY MOUNTING.

TA215829

SECTION II

TM 5-3810-288-34P

(1) ILLUSTRATION		(2)	(3)	(4)	(5)	(6) DESCRIPTION	(7)	(8)
(a) FIG NO.	(b) ITEM NO.	SMR CODE	NATIONAL STOCK NUMBER	FSCM	PART NUMBER	USABLE ON CODE	U/M	QTY INC IN UNIT
						GROUP 10-FRONT AXLE 1000-FRONT AXLE ASSEMBLY		
171	1	PAFFH	2520-00-852-4909	78500	A3897M2665	AXLE	EA	2
171	2	PFFZZ	5305-00-207-0697	78500	10X354	.SCREW, MACHINE	EA	4
171	3	XBFZZ		78500	1829P356	.WASHER, LOCK	EA	4
171	4	XBFZZ		78500	18298704	.RETAINER	EA	2
171	5	PAFZZ	5330-00-443-6037	78500	5X526	.PACKING	EA	2
171	6	PAFZZ	5310-00-701-7251	76040	37AX150	.WASHER, FLAT	EA	2
171	7	PAFZZ	5365-00-286-0552	63734	1854L350	.RING, RETAINING	EA	2
171	8	XBFZZ		78500	3870G85	.DRIVE FLANGE	EA	2
171	9	PBFZZ	5330-00-455-2665	78500	2808F968	.GASKET	EA	2
171	10	PFFZZ	5310-01-061-5302	45152	318B	.WASHER,	EA	16
171	11	PAFZZ	5310-00-276-2698	78500	N110-1	.NUT, HEXAGON.....	EA	16
171	12	PAFZZ	5330-00-443-6036	78500	5X596	.PACKING	EA	2
171	13	PAFZZ	5365-00-400-3417	78500	1854J244	.RING, RETAINING	EA	2
171	14	XAFZZ		78500	3897M2665	.UNIVERSAL JOINT	EA	2
171	15	PAFZZ	5307-00-359-0037	78500	4X180	.STUD.....	EA	16
171	16	XBFZZ		78500	1854M247	.RING, LOCKING.....	EA	2
171	17	XBFZZ		78500	1898K661	.CAGE	EA	2
171	18	PAFZZ	2520-00-718-7768	78500	1898B756	.RACE, UNIVERSAL.....	EA	2
171	19	PBFZZ	2520-00-436-3025	78500	3802Z1560	.SHAFT	EA	2
171	20	PAFZZ	5330-00-103-2995	78500	A1805Z338	.SEAL	EA	2
171	21	XBFZZ		78500	1898D628	.BALL BEARING.....	EA	12
171	22	PAFZZ	3120-00-353-2473	78500	1825G59	BEARING, SLEEVE.....	EA	4
171	23	PFFZZ	5307-00-281-6836	78500	4X73	STUD, FLANGE.....	EA	24
171	24	XBFZZ		78500	A3-3897S1631	FLANGE LH.....	EA	1
171	25	XDFZZ		78500	WA18	WASHER.....	EA	20
171	26	PAFZZ	5305-00-292-4996	78500	S2810-1	SCREW, CAP	EA	4
171	27	PAFZZ	5306-00-281-5124	78500	S1815-1	BOLT, MACHINE.....	EA	16
171	28	PFFZZ	5310-00-732-0560	96906	MS51968-14	NUT, HEXAGON.....	EA	16

SECTION II

TM 5-3810-288-34P

(1) ILLUSTRATION		(2)	(3)	(4)	(5)	(6) DESCRIPTION	(7)	(8)
(a) FIG NO.	(b) ITEM NO.	SMR CODE	NATIONAL STOCK NUMBER	FSCM	PART NUMBER	USABLE ON CODE	U/M	QTY INC IN UNIT
						1000 (CONT)		
171	29	PFFZZ	5305-00-948-0803	96906	MS90727-191	BOLT	EA	16
171	30	XDFZZ		78500	A3897L818	SOCKET	EA	2
171	31	XBFZZ		78500	A3-3897T1632	FLANGE RH	EA	1
171	32	XBFZZ		78500	P32	PLUG	EA	2
171	33	PBFZZ	5330-00-843-8167	78500	A1805V412	SEAL, PLAIN	EA	2
171	34	PAFZZ	5365-00-969-8760	78500	1829D706	SPACER, PLATE	EA	2
171	35	PAFZZ	5365-00-715-7394	78500	1854V256	RING, RETAINING	EA	2
171	36	PAFZZ	5310-00-584-7888	96906	MS35338-51	WASHER, LOCK	EA	16
171	37	PFFZZ	5310-00-176-6757	78500	N112-1	NUT, HEXAGON.....	EA	16

Change 1 408/(409 blank)

1
2 THRU 5

4
5

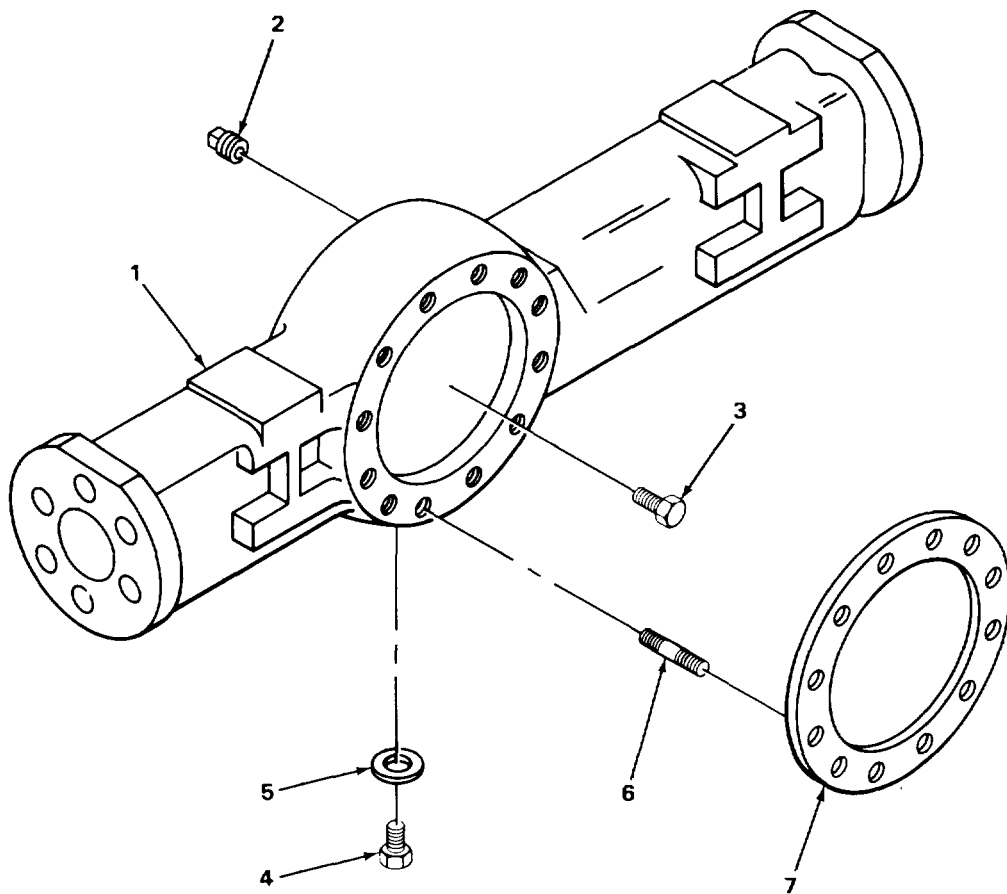

TA215830

FIGURE 172. FRONT AXLE HOUSING ASSEMBLY

SECTION II

TM 5-3810-288-34P

(1) ILLUSTRATION		(2)	(3)	(4)	(5)	(6) DESCRIPTION	(7)	(8)
(a) FIG NO.	(b) ITEM NO.	SMR CODE	NATIONAL STOCK NUMBER	FSCM	PART NUMBER	USABLE ON CODE	U/M	QTY INC IN UNIT
						1000 (CONT)		
172	1	PFFFF	2520-00-410-5987	78500	A3201L3886	HOUSING.....	EA	1
172	2	PAOZZ	4730-00-278-3413	78500	P120	.PLUG, PIPE.....	EA	1
172	3	PAFZZ	2520-00-353-2286	78500	A1199P1394	.CAP, BREATHER.....	EA	1
172	4	PFOFF	5365-00-248-5979	97286	1250V256	.PLUG, DRAIN.....	EA	1
172	5	XBOZZ		78500	2208V568	..GASKET	EA	1
172	6	PFFZZ	5307-00-733-1500	78500	4X186	STUD.....	EA	12
172	7	PAFZZ	5330-00-353-2639	78500	2808U203	GASKET DIFFERENTIAL CARRIER AND HOUSING .	EA	1

Change 1 411

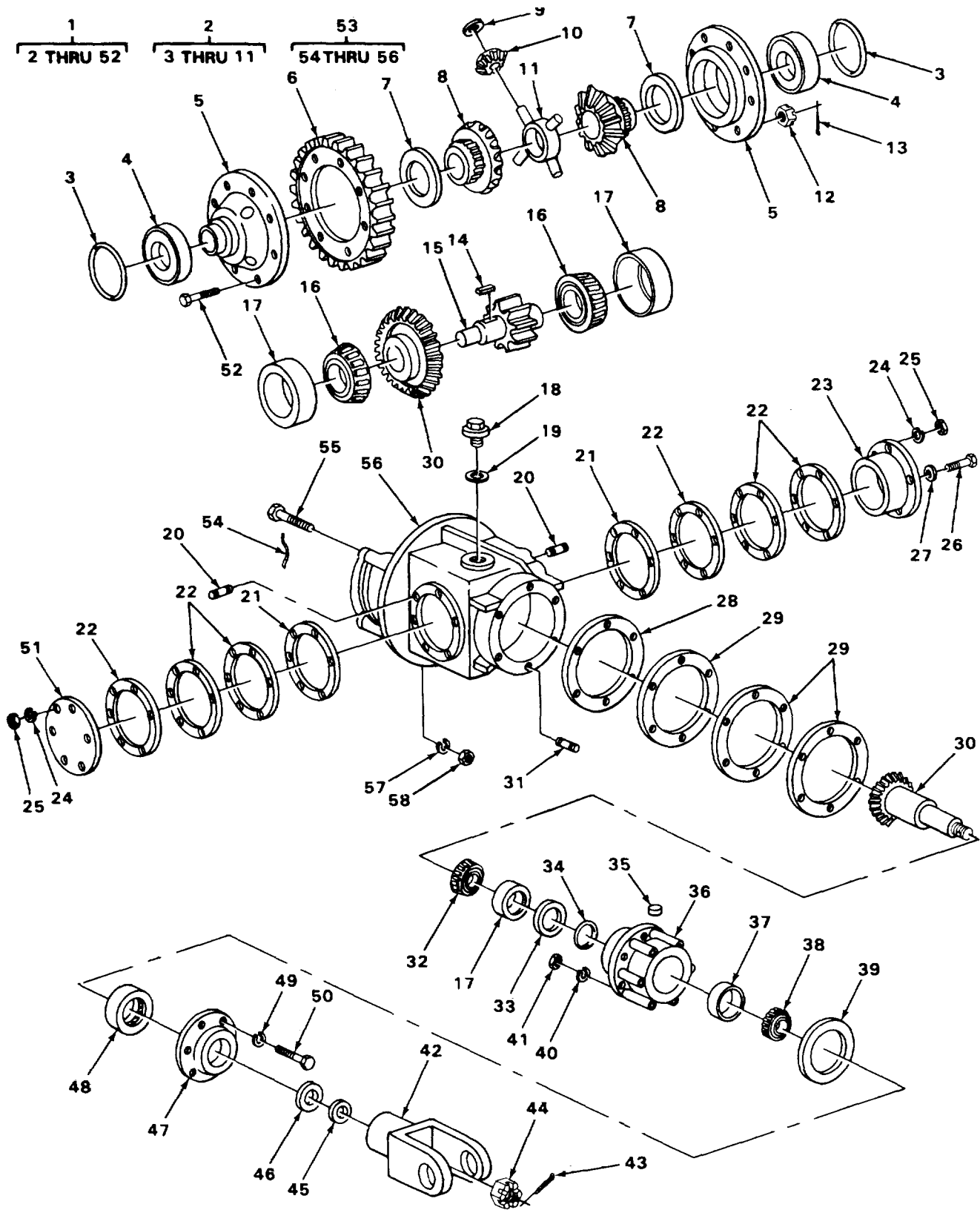

TA215831

FIGURE 173. FRONT DIFFERENTIAL ASSEMBLY AND MOUNTING.

SECTION II

TM 5-3810-288-34P

(1) ILLUSTRATION		(2)	(3)	(4)	(5)	(6) DESCRIPTION	(7)	(8)
(a) FIG NO.	(b) ITEM NO.	SMR CODE	NATIONAL STOCK NUMBER	FSCM	PART NUMBER	USABLE ON CODE	U/M	QTY INC IN UNIT
						1002-DIFFERENTIAL		
173	1	PBFFF	2520-00-919-5389	78500	A6-3835N66	DIFFERENTIAL VEHICU	EA	1
173	2	XBFFF		78500	A7-3835N66	.GEAR	EA	1
173	3	PAFZZ	5365-00-270-2116	78500	1829A27	..SPACER, RING	EA	2
173	4	PBFZZ	3120-00-353-2479	78500	1828E5	..BEARING ROLLER	EA	2
173	5	PFFZZ	2520-00-769-6561	78500	A3835M65	..CASE ASSEMBLY	EA	1
173	6	PAFZZ	3020-00-392-9057	78500	3892K37	..GEAR SPUR	EA	1
173	7	PBFZZ	3120-00-303-4982	78500	1229X882	..WASHER, THRUST	EA	2
173	8	PAFZZ	2520-00-852-4907	78500	2834Y51	..GEAR DIFFERENTIAL	EA	2
173	9	PBFZZ	3120-00-353-2494	78500	1829S45	..WASHER, THRUST	EA	4
173	10	PFFZZ	3020-00-700-1663	78500	2833B2	..PINION GEAR	EA	4
173	11	PAFZZ	2520-00-353-2712	78500	3878B2	..SPIDER, DIFFERENTIAL	EA	1
173	12	PFFZZ	5310-00-413-4821	96906	MS35692-924	..NUT DIFFERENTIAL AND SPUR GEAR ASSEMBLY	EA	8
173	13	PAFZZ	5315-00-012-0123	96906	MS24665-355	..PIN, COTTER	EA	8
173	14	PFFZZ	5315-00-530-8100	78500	16X82	..KEY, LOCKING	EA	1
173	15	XBFFF		78500	389181146	..GEARS	EA	1
173	16	PAFZZ	3110-00-100-0651	08162	615	..CONE AND ROLLERS, TA	EA	2
173	17	PAFZZ	3110-00-100-0331	78500	612	..CUP, TAPERED ROLLER	EA	3
173	18	PFOZZ	5365-00-353-2507	59690	P2255	..PLUG	EA	1
173	19	PBOZZ	5330-00-187-7429	81348	HHG101TYPE1	..GASKET	EA	1
173	20	PFFZZ	5307-00-206-2523	78500	4X397	..STUD	EA	11
173	21	PBFZZ	5330-00-353-2640	78500	2808A781	..GASKET	EA	2
173	22	PAFZZ	5365-00-353-2608	78500	2803X518	..SHIM 0.003 IN THK	EA	V
173	22	PAFZZ	5365-00-353-2570	78500	2803C107	..SHIM 0.005 IN THK	EA	V
173	22	PAFZZ	5365-00-353-2572	78500	2803D108	..SPACER, PLATE 0.030 IN THK	EA	V
173	23	PFFZZ	3130-00-040-1432	78500	A3838G85	..BEARING CAGE ASSEMB RIGHT	EA	1
173	24	XDFZZ		78500	WA18	..WASHER, LOCK	EA	11
173	25	PFFZZ	5310-00-866-5114	44185	15190	..NUT, HEXAGON BEARING CAGE ASSEMBLY	EA	11
173	26	PFFZZ	5305-00-695-6512	78500	3X167	..SCREW BEARING CAGE ASSEMBLY MOUNTING ..	EA	1
173	27	PFFZZ	5310-00-194-9220	96906	MS35336-51	..WASHER BEARING CAGE ASSEMBLY MOUNTING	EA	1

Change 1 413

SECTION II

TM 5-3810-288-34P

(1) ILLUSTRATION		(2)	(3)	(4)	(5)	(6) DESCRIPTION	(7)	(8)
(a) FIG NO.	(b) ITEM NO.	SMR CODE	NATIONAL STOCK NUMBER	FSCM	PART NUMBER	USABLE ON CODE	U/M	QTY INC IN UNIT
						1002 (CONT)		
173	28	PFFZZ	5330-00-353-2638	78500	28082780	.GASKET	EA	1
173	29	PFFZZ	5365-00-353-2568	78500	2803A105	.SHIM 0.005 IN THK	EA	6
173	29	PBFZZ	5365-00-466-2479	78500	2803A106	.SHIM 0.030 IN THICK.....	EA	1
173	29	PFFZZ	5365-00-040-1532	78500	2803J582	.SHIM 0.125 IN THK	EA	1
173	30	PFFZZ	2520-00-844-0444	56442	10330D5	.GEAR, AND, PINION.....	EA	1
173	31	PAFZZ	5307-00-734-6811	78500	4X1242	.STUD PLAIN.....	EA	6
173	32	PAFZZ	3110-00-100-0654	78500	621	.CONE AND ROLLERS	EA	1
173	33	PAFZZ	3120-00-661-4431	78500	2803P120	.WASHER THRU 0.167 IN THK.....	EA	1
173	33	PAFZZ	3120-00-661-4664	78500	2803N118	.WASHER THRU 0.172 IN THK.....	EA	1
173	33	PAFZZ	3120-00-661-4430	78500	2803M117	.WASHER THRU 0.177 IN THK.....	EA	1
173	33	PAFZZ	3120-00-353-2587	78500	2803K115	.WASHER THRU 0.187 IN THK.....	EA	1
173	33	PAFZZ	3120-00-661-4436	78500	2803G475	.WASHER THRU 0.194 IN THK.....	EA	1
173	33	PAFZZ	3120-00-661-4437	78500	2803F474	.WASHER THRU 0.199 IN THK.....	EA	1
173	33	PFFZZ	3120-00-661-4428	78500	2803E473	.THRUST 0.204 IN THK.....	EA	1
173	33	XDFZZ		78500	28030472	.THRUST 0.209 IN THK.....	EA	1
173	34	PFFZZ	5365-00-773-5627	78500	2803L116	.SHIM 0.182 IN THK	EA	1
173	34	PAFZZ	5365-00-773-5629	78500	2803H476	.SHIM 0.189 IN THK	EA	1
173	34	PAFZZ	5365-00-245-3467	78500	2803Z1092	.SHIM 0.214 IN THK	EA	1
173	34	PFFZZ	5365-00-345-5140	78500	2803Y1091	.SHIM 0.219 IN THK	EA	1
173	35	PAOZZ	4730-00-436-7118	78500	1850B28	.PLUG, PIPE.....	EA	1
173	36	PFFZZ	2520-00-040-1433	78500	A3826T20	.GAGE RIGHT HAND	EA	1
173	37	PAFZZ	3110-00-100-0323	78500	522	.CUP, TAPERED ROLLER	EA	1
173	38	PAFZZ	3110-00-100-0268	78500	527	.CONE AND ROLLERS, TA.....	EA	1
173	39	PBFZZ	5330-00-641-2469	78500	2808S45	.GASKET	EA	1
173	40	PAFZZ	5310-00-465-9341	56152	401569	.NUT, HEXAGON.....	EA	6
173	41	PFFZZ	5310-00-167-0680	96906	MS35338-49	.WASHER.....	EA	6
173	42	PFFZZ	2520-00-432-4848	78500	3280M2223	.YOKE	EA	1
173	43	PAFZZ	5315-00-010-3389	78500	K2416	.PIN, COTTER	EA	1
173	44	PFFZZ	5310-00-753-5081	78500	14X57	.NUT, PLAIN, SLOTTED, H	EA	1

SECTION II

TM 5-3810-288-34P

(1) ILLUSTRATION		(2)	(3)	(4)	(5)	(6) DESCRIPTION	(7)	(8)
(a) FIG NO.	(b) ITEM NO.	SMR CODE	NATIONAL STOCK NUMBER	FSCM	PART NUMBER	USABLE ON CODE	U/M	QTY INC IN UNIT
						1002 (CONT)		
173	45	PAFZZ	3120-00-217-9661	78500	1229P1030	.WASHER THRUST	EA	1
173	46	PFFZZ	3120-00-353-2491	78500	1829N378	.WASHER BEVEL	EA	1
173	47	PFFZZ	2520-00-350-7549	78500	A3866M39	.COVER.....	EA	1
173	48	PBFZZ	5330-00-291-1652	78500	A1805B80	.SEAL, PLAIN ENCASED	EA	1
173	49	PAFZZ	5310-00-261-7340	96906	MS35338-8	.WASHER LOCK COVER AND OIL SEAL ASSEMBLY	EA	6
173	50	PFFZZ	5306-01-084-5390	78500	S-268-1	.SCREW CAP COVER AND OIL SEAL ASSEMBLY ...	EA	6
173	51	PFFZZ	2520-00-040-1435	78500	A3838S19	.BEARING LEFT	EA	1
173	52	PFFZZ	5306-00-270-7390	78500	15X112	.BOLT DIFFERENTIAL AND SPUR GEAR ASSEMBLY	EA	8
173	53	PBFFF	2520-00-195-5875	78500	A83-3800E57	DIFFERENTIAL ASSEMB	EA	1
173	54	XDFZZ		78500	LW1618	.WIRELOCK	EA	2
173	55	PFFZZ	5305-00-470-8559	78500	S21026D1	.SCREW CAP BEARING CAP.....	EA	4
173	56	PFFZZ	5330-00-353-2639	78500	2808U203	.CARRIER	EA	1
173	57	XDFZZ		78500	WA18	WASHER, LOCK DIFFERENTIAL MOUNTING	EA	12
173	58	PFFZZ	5310-00-732-0560	96906	MS51968-14	NUT, HEXAGON DIFFERENTIAL MOUNTING	EA	12

Change 1 415

1
2 THRU 13

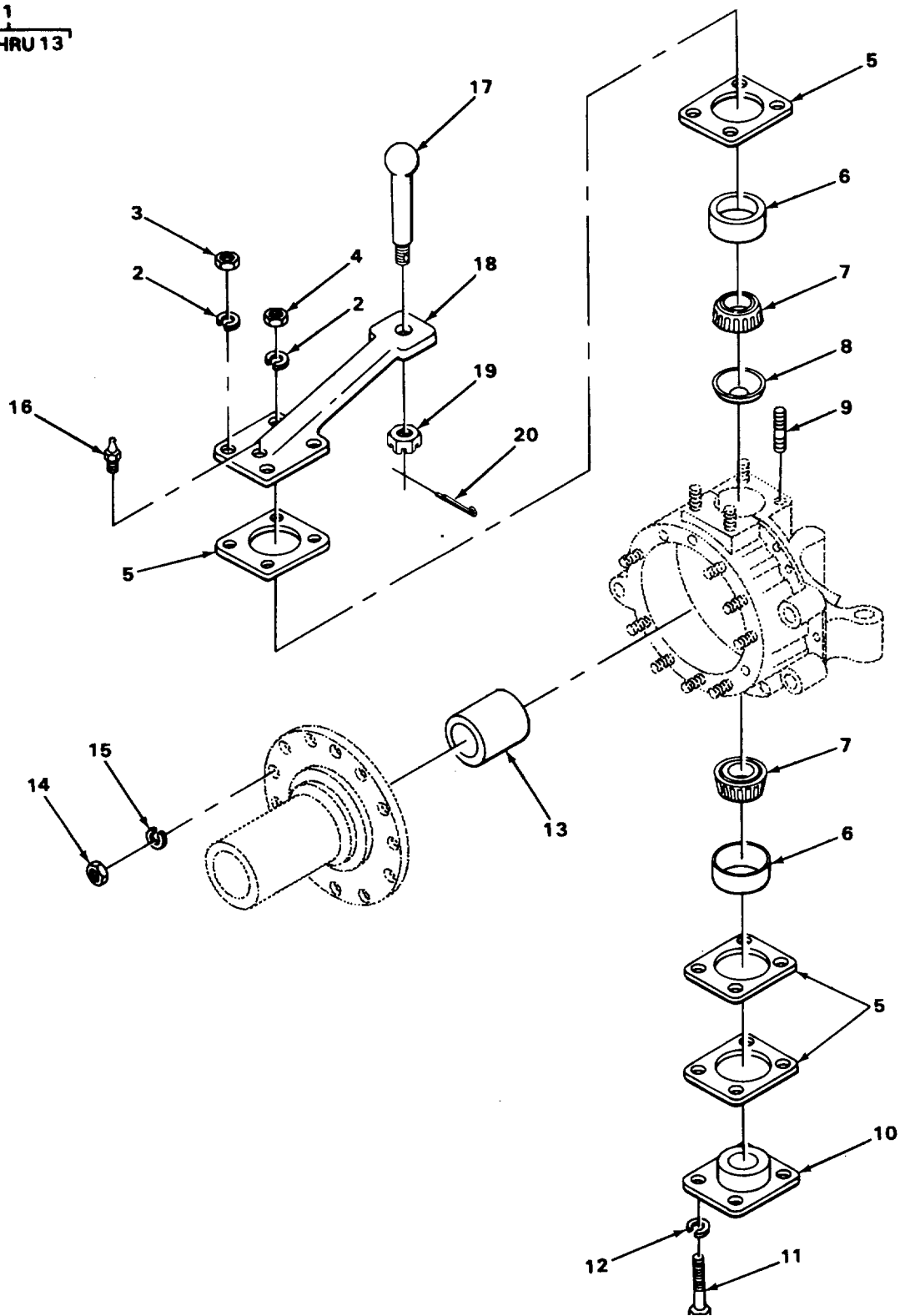

TA215832

FIGURE 174. STEERING KNUCKLE MOUNTING.

SECTION II

TM 5-3810-288-34P

(1) ILLUSTRATION		(2)	(3)	(4)	(5)	(6) DESCRIPTION	(7)	(8)
(a) FIG NO.	(b) ITEM NO.	SMR CODE	NATIONAL STOCK NUMBER	FSCM	PART NUMBER	USABLE ON CODE	U/M	QTY INC IN UNIT
						1004-STEERING AND LEANING WHEEL MECHANISM		
174	1	XBFFF		78500	A3897E1669	KNUCKLE STEERING LEFT HAND COMPONENTS.. SAME AS NPN EXCEPT WHERE ANNOTATED	EA	1
174	1	XBFFF		78500	NPN	KNUCKLE STEERING RIGHT HAND.....	EA	1
174	2	PFFZZ	5310-01-061-5302	45152	3188	.WASHER USE WITH P/N A3897E1669	EA	16
174	3	PFFZZ	5310-00-763-8905	96906	MS51968-20	.NUT USE WITH P/N A3897E1669	EA	2
174	4	PAFZZ	5310-00-276-2698	78500	N110-1	.NUT, PLAIN, HEXAGON USE WITH P/N A3897E1669	EA	2
174	5	PAFZZ	5365-00-353-2605	78500	2803W309	.SHIM THIN	EA	10
174	5	PAFZZ	5365-00-353-2607	78500	2803X310	.SHIM THICK.....	EA	2
174	6	PAFZZ	3110-00-100-0599	78500	53387	.CUP.....	EA	2
174	7	PAFZZ	3110-00-142-4351	61465	A23226828	.BEARING	EA	2
174	8	PFFZZ	5330-00-291-1950	78500	1805M39	.RETAINER, PACKING UPPER	EA	1
174	9	PAFZZ	5307-00-298-4666	78500	4X389	.STUD, PLAIN UPPER, LONG,	EA	2
174	9	PFFZZ	5307-00-272-4739	78500	4X526	.STUD UPPER, SHORT, USE WITH P/N A3897E1669	EA	2
174	10	PFFZZ	2530-00-615-9511	78500	3866-F-136	.CAP UPPER, USE WITH P/N NPN	EA	1
174	10	PFFZZ	2530-00-024-1942	78500	3866G137	.CAP LOWER	EA	1
174	11	PAFZZ	5305-00-286-2378	50024	2154971	.SCREW, CAP, HEXAGON H USE WITH P/N	EA	4
						A3897E1669.....		
174	12	PAFZZ	5310-01-061-5302	45152	318B	.WASHER USED WITH P/N NPN	EA	4
174	13	PFFZZ	3120-00-353-2472	78500	1825E31	.BEARING SLEEVE.....	EA	1
174	14	XBFFZ		78500	N49-1	NUT, HEXAGON.....	EA	24
174	15	PFFZZ	5310-00-167-0680	96906	MS35338-49	WASHER, LOCK	EA	24
174	16	PAFZZ	4730-00-172-0034	27315	44Z1D12	FITTING, LUBRICATION.....	EA	1
174	17	PAFZZ	5307-00-353-2678	78500	2910R18	BALL STUD	EA	1
174	18	XBFFZ		78500	3933F292	STEERING ARM	EA	1
174	19	XBFFZ		78500	N212-1	NUT, CASTLE	EA	1
174	20	PFFZZ	5315-00-298-1481	96906	M524665-357	PIN, COTTER	EA	1

Change 1 417

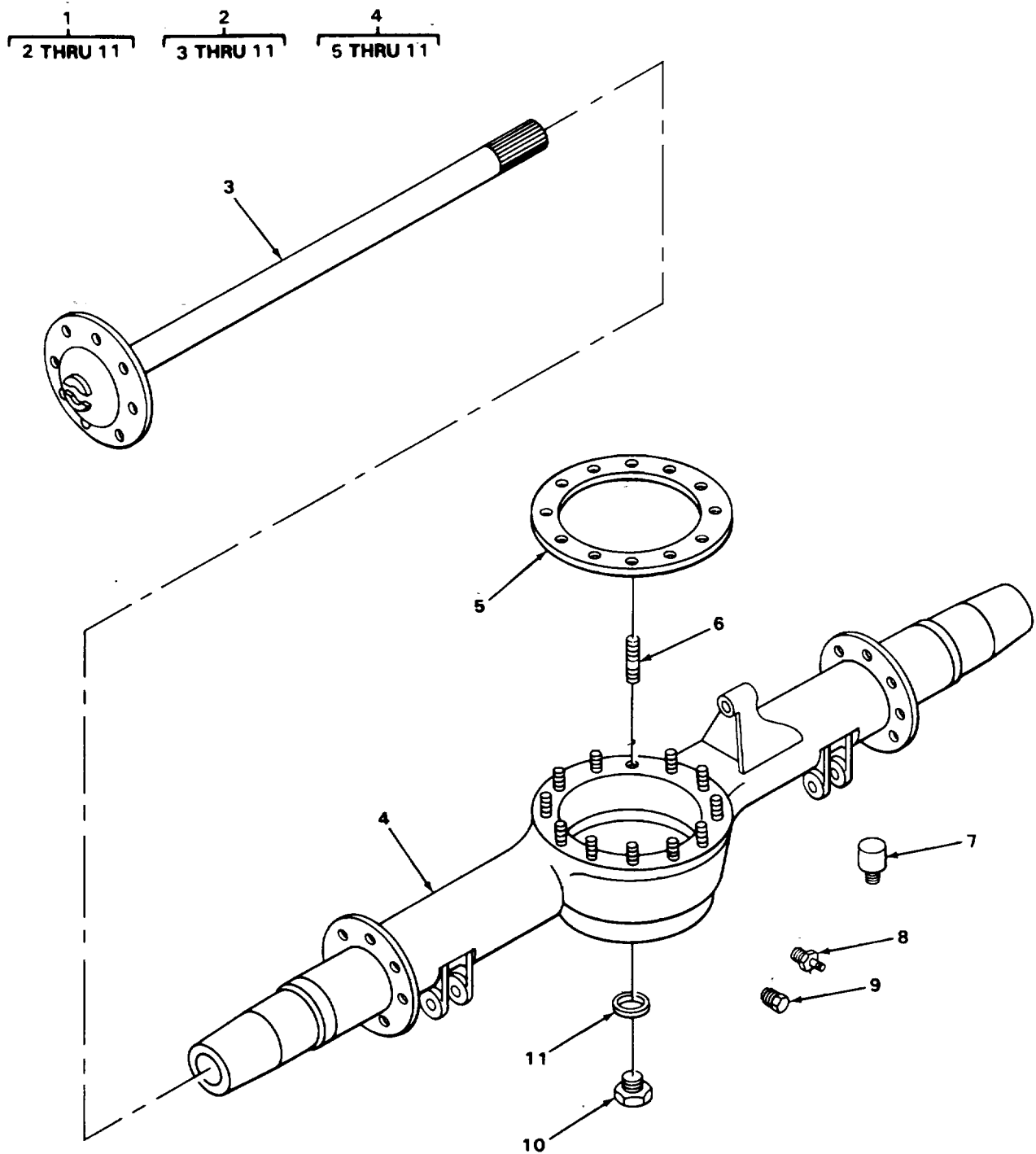

TA215833

FIGURE 175. REAR TANDEM AXLE AND HOUSING.

SECTION II

TM 5-3810-288-34P

(1) ILLUSTRATION		(2)	(3)	(4)	(5)	(6) DESCRIPTION	(7)	(8)
(a) FIG NO.	(b) ITEM NO.	SMR CODE	NATIONAL STOCK NUMBER	FSCM	PART NUMBER	USABLE ON CODE	U/M	QTY INC IN UNIT
						GROUP 11-REAR AXLE 1100-REAR AXLE ASSEMBLY		
175	1	PAHHH	2520-00-228-0797	27315	10Z343	AXLE ASSEMBLY	EA	1
175	2	XDHHH		78500	3-28042	.AXLE FORWARD-REAR, REAR-REAR	EA	2
175	3	PAHZZ	2520-00-983-6631	78500	3202S3971	..SHAFT AXLE LEFT	EA	1
175	3	PAHZZ	2520-00-930-8715	78500	3202T3972	..SHAFT AXLE RIGHT	EA	1
175	4	XDHHH		78500	A5-3201Q2591	..AXLE HOUSING ASSEMB	EA	1
175	5	PAHZZ	5330-00-455-2663	78500	2208X570	...GASKET	EA	1
175	6	PAHZZ	5307-00-434-1783	78500	SN1020-1	...STUD	EA	12
175	7	PAOZZ	2520-00-353-2286	78500	A1199P1394	...BREATHER	EA	1
175	8	XBOZZ		78500	A119951709	...PLUG	EA	1
175	9	PAOZZ	4730-00-010-3875	81348	WW-P-471ACBB LLE	...PLUG, PIPE	EA	1
175	10	PAOZZ	5365-00-248-5979	97286	1250V256	...PLUG DRAIN MAGNETIC	EA	1
175	11	XDOZZ		78500	2208V568	...GASKET, DRAIN PLUG	EA	1

Change 1 419

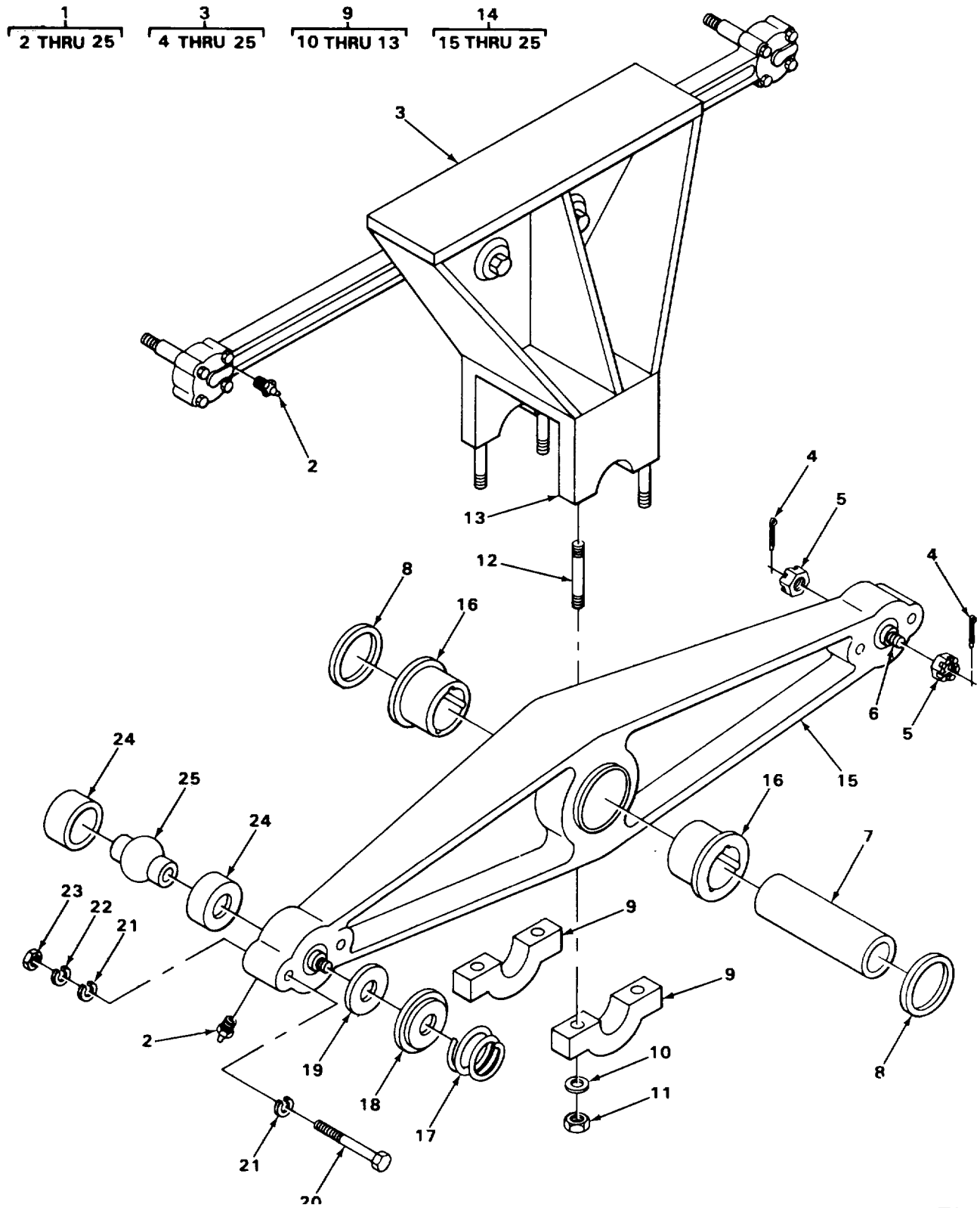

FIGURE 176. TANDEM AXLE SUSPENSION ASSEMBLY.

TA215908

SECTION II

TM 5-3810-288-34P

(1) ILLUSTRATION		(2)	(3)	(4)	(5)	(6) DESCRIPTION	(7)	(8)
(a) FIG NO.	(b) ITEM NO.	SMR CODE	NATIONAL STOCK NUMBER	FSCM	PART NUMBER	USABLE ON CODE	U/M	QTY INC IN UNIT
						1101-HOUSING BEAM HOUSING COVERS PLUGS, SEALS, ETC		
176	1	XBHHH		27315	8100J2015	SUSPENSION TANDEM AXLE	EA	1
176	2	PAHZZ	4730-00-172-0034	27315	4421D12	.FITTING LUBRICATION.....	EA	8
176	3	XBHHH		28158	AA28205-2	.SUSPENSION	EA	1
176	4	XDHZZ		28158	AE17800-2	..PIN COTTER.....	EA	8
176	5	PFHZZ	5310-00-162-3767	28158	AE11778	..NUT CASTELLATED HEX.....	EA	8
176	6	PAHZZ	3810-00-353-6424	28158	BE3350	..SHAFT STRAIGHT THREADED END	EA	4
176	7	PAHZZ	5365-00-436-4342	28158	BE15323	..SPACER SLEEVE TUBULAR.....	EA	2
176	8	XDHZZ		28158	AE2336	..WASHER, THRUST	EA	4
176	9	XBHHH		28158	DA30796-1	..BRACKET, LH BOGIE BEAM ASSEMBLY	EA	1
176	9	XBHHH		28158	DA30796-2	..BRACKET, RH BOGIE BEAM ASSEMBLY	EA	1
176	10	PAHZZ	5310-00-459-7504	28158	AE22962-2	...WASHER.....	EA	2
176	11	PAHZZ	5310-00-060-4757	28158	AE4842	...NUT, HEXAGON.....	EA	2
176	12	PFHZZ	5307-00-239-8371	28158	AE6696	...STUD.....	EA	2
176	13	XBHHH		28158	DA17626-4	...SUPPORT ASSEMBLY	EA	2
176	14	XBHHH		28158	DA7600-67	..BEAM ASSEMBLY BOGIE	EA	2
176	15	XBHZZ		28158	DE23137	...BEAM, BOGIE	EA	2
176	16	PAHZZ	3120-00-900-2584	28158	BE2335	...BEARING, SLEEVE.....	EA	4
176	17	PFHZZ	5360-00-305-9553	89346	71731R1	...SPRING, HELICAL, COMP.....	EA	16
176	18	PAHZZ	5330-01-024-3377	28158	AE4992	...WASHER SHOULDERED	EA	16
176	19	XDHZZ		28158	BE5000	...WASHER, FELT GREASE RETAINING	EA	16
176	20	XBHZZ		28158	AE17584-1	...SCREW, CAP BEAM MOUNTING.....	EA	8
176	21	PFHZZ	5310-00-982-6571	96906	MS27183-36	...WASHER, LOCK BEAM MOUNTING	EA	16
176	22	PAHZZ	5310-00-011-6121	96906	MS35338-67	...WASHER, LOCK BEAM MOUNTING	EA	8
176	23	XBHZZ		28158	AE17348	...NUT, HEXAGON BEAM MOUNTING	EA	8
176	24	PAHZZ	2530-00-353-6414	28158	AE5059	...CAP ROD END.....	EA	4
176	25	PAHZZ	2530-00-353-6430	28158	BE4990	...BALL, SOCKET EQUILIZ	EA	2

Change 1 421

2
3 THRU 5

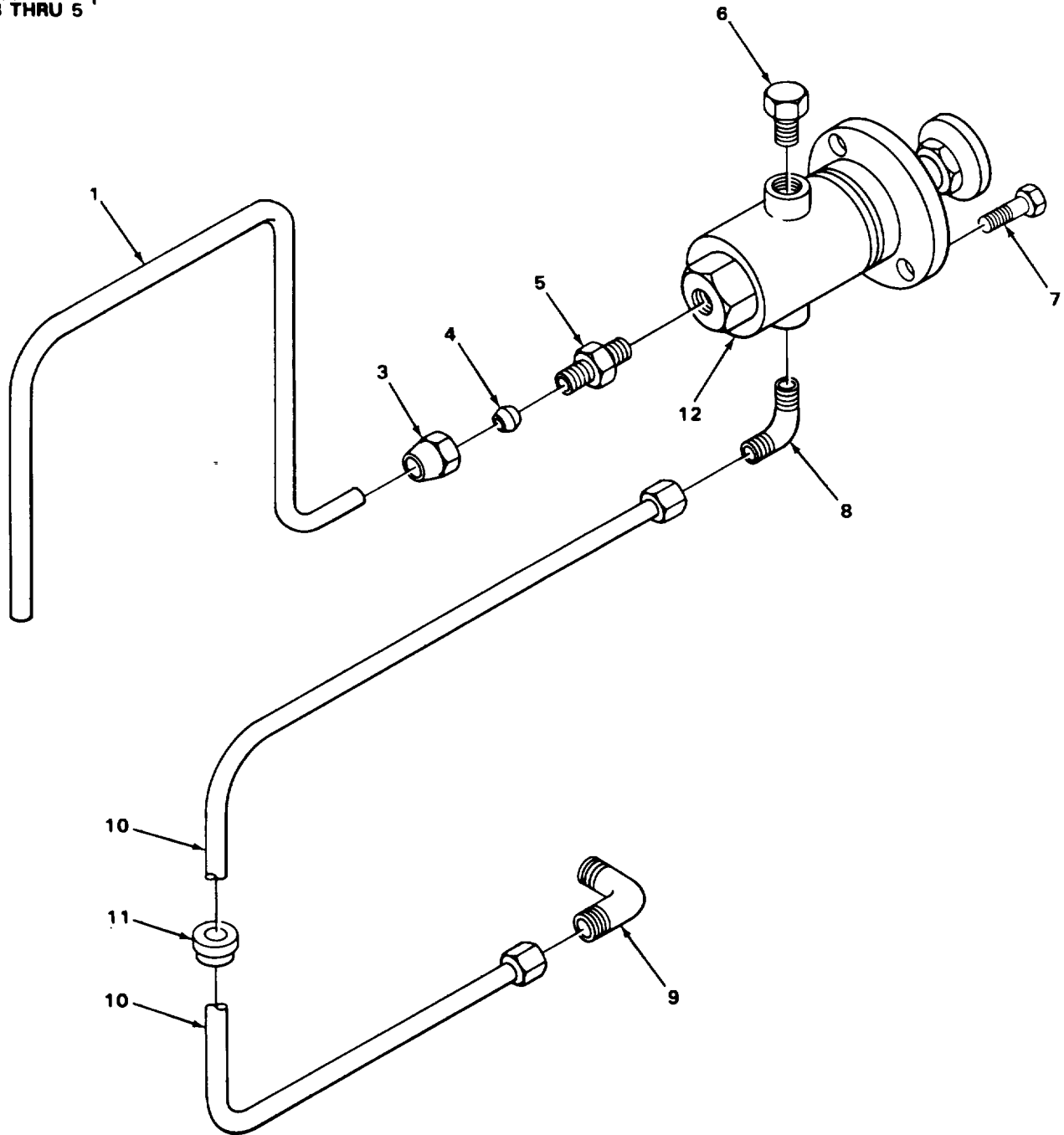

TA215835

FIGURE 177. DIFFERENTIAL LOCKOUT VALVE, LINES, AND FITTINGS.

SECTION II

TM 5-3810-288-34P

(1) ILLUSTRATION		(2)	(3)	(4)	(5)	(6) DESCRIPTION	(7)	(8)
(a) FIG NO.	(b) ITEM NO.	SMR CODE	NATIONAL STOCK NUMBER	FSCM	PART NUMBER	USABLE ON CODE	U/M	QTY INC IN UNIT
						1102-DIFFERENTIAL		
177	1	XDHZZ		27315	24-8100J1246	TUBE.....	EA	1
177	2	PAHHH	4730-00-202-7301	06853	205509	ADAPTER, PIPE TO TUB.....	EA	1
177	3	PAHZZ	4730-00-278-8824	96906	MS39196-1	.NUT, TUBE.....	EA	1
177	4	XDHZZ		06853	200487	.SLEEVE, TUBE.....	EA	1
177	5	XDHZZ		06853	200456	.BODY, ADAPTER.....	EA	1
177	6	PAHZZ	4730-00-287-3281	79470	3152X2	PLUG, PIPE.....	EA	1
177	7	PFHZZ	5305-00-984-6209	96906	MS35206-262	SCREW MACHINE TRUSS.....	EA	2
177	8	PAHZZ	4730-00-803-5765	96906	MS51504A6-2	ELBOW.....	EA	1
177	9	PAHZZ	4730-01-212-2601	96906	NS51504A6Z	ELBOW, PIPE TO TUBE.....	EA	1
177	10	PFHZZ	4720-00-417-1132	27315	820P311D7	HOSE ASSEMBLY.....	EA	1
177	11	XDHZZ		79497	G1124	GROMMET, RUBBER.....	EA	1
177	12	PAHHH	2530-00-753-0703	06853	229628	VALVE, CONTROL, A.....	EA	1

Change 1 423

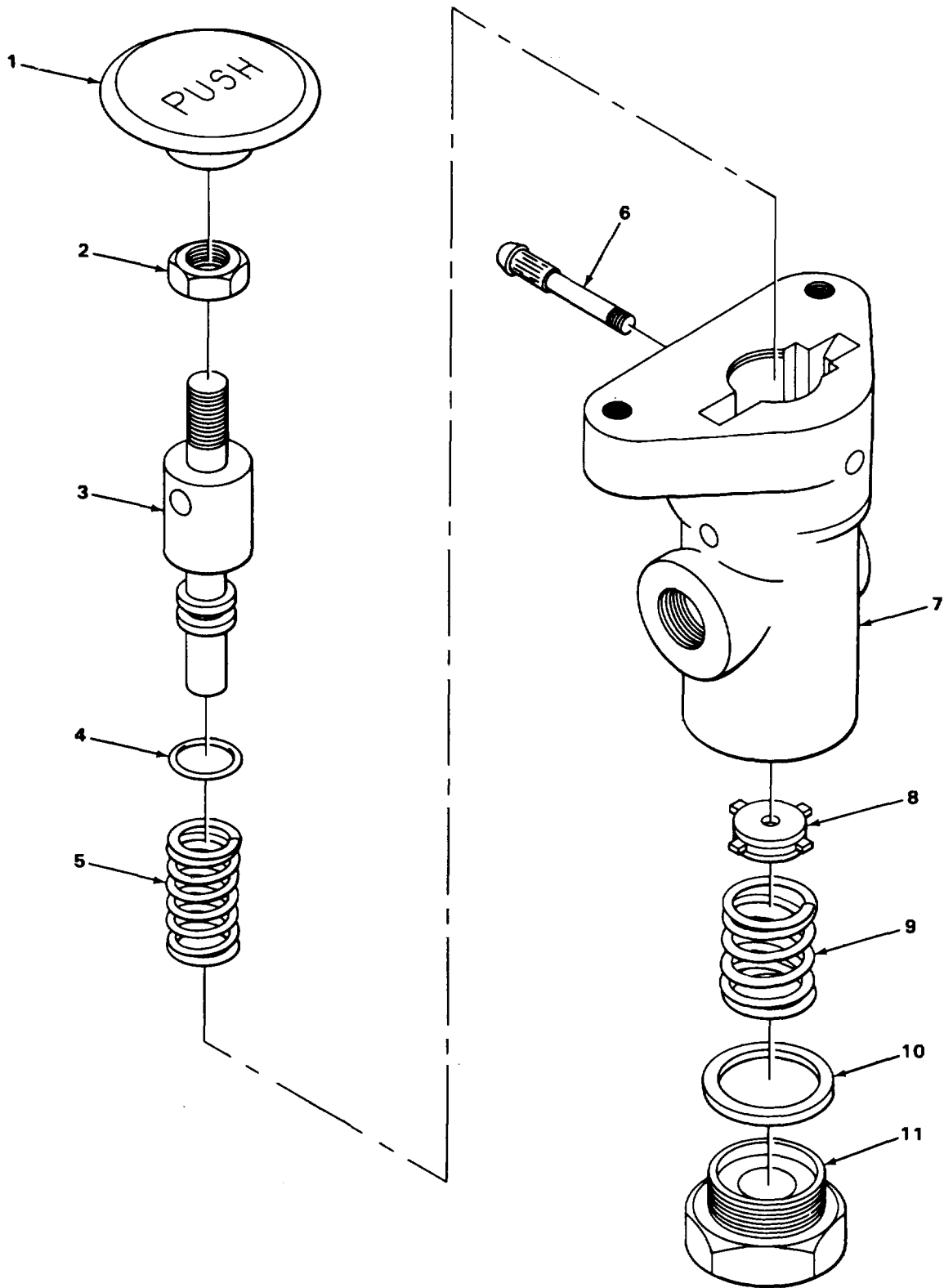

FIGURE 178. DIFFERENTIAL LOCKOUT VALVE ASSEMBLY,

TA215836

SECTION II

TM 5-3810-288-34P

(1) ILLUSTRATION		(2)	(3)	(4)	(5)	(6) DESCRIPTION	(7)	(8)
(a) FIG NO.	(b) ITEM NO.	SMR CODE	NATIONAL STOCK NUMBER	FSCM	PART NUMBER	USABLE ON CODE	U/M	QTY INC IN UNIT
						102(CONT)		
178	1	PAHZZ	5930-00-812-8888	59501	228600	.SWITCH PRESSURE	EA	1
178	2	XBHZZ		06853	235214	.NUT, HEXAGON.....	EA	1
178	3	PFHZZ	2510-01-161-5141	06853	239766	.PLUNGER, VALVE	EA	1
178	4	PAHZZ	5330-00-604-3368	06853	214749	.PACKING PREFORMED	EA	1
178	5	PFHZZ	5360-00-852-0840	06853	234833	.SPRING	EA	1
178	6	PFHZZ	5315-00-422-7768	06853	211155	.PIN, STRAIGHT HEADLE	EA	1
178	7	PAHZZ	4820-00-160-9156	06853	239092	.BODY VALVE	EA	1
178	8	PAHZZ	4820-00-484-3538	06853	239750	.VALVE, CONTROL.....	EA	1
178	9	PFHZZ	5360-00-977-0780	06853	235729	.SPRING, HELICAL, COMP.....	EA	1
178	10	PAHZZ	5330-00-733-4599	06853	236728	.PACKING, PREFORMED	EA	1
178	11	PFHZZ	4820-00-160-9830	06853	234840	.CAP, VALVE.....	EA	1

Change 1 425

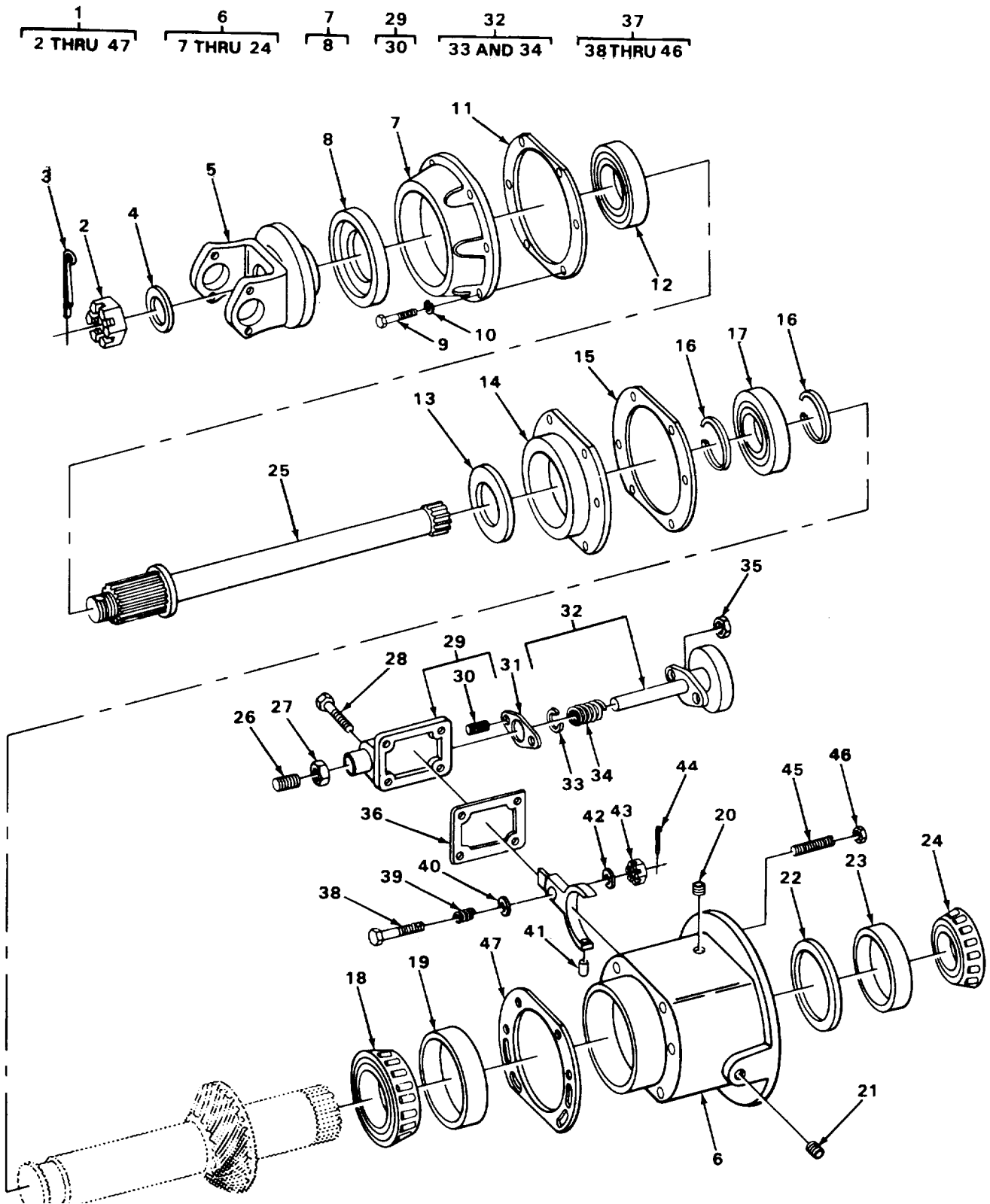

FIGURE 179. FORWARD REAR AXLE DIFFERENTIAL ASSEMBLY.

TA215837

SECTION II

TM 5-3810-288-34P

(1) ILLUSTRATION		(2)	(3)	(4)	(5)	(6) DESCRIPTION	(7)	(8)
(a) FIG NO.	(b) ITEM NO.	SMR CODE	NATIONAL STOCK NUMBER	FSCM	PART NUMBER	USABLE ON CODE	U/M	QTY INC IN UNIT
						1102 (CONT)		
179	1	PFHHH	2520-00-195-5876	78500	3-28042A	DIFFERENTIAL ASSY FORWARD REAR AXLE	EA	1
179	2	XDHZZ		78500	1227T306	..NUT HEXAGON YOKE ASSEMBLY MOUNTING.....	EA	1
179	3	PFHZZ	5315-00-262-8163	96906	MS24665-568	..PIN COTTER	EA	1
179	4	XDHZZ		78500	1829U281	..WASHER FLAT YOKE ASSEMBLY MOUNTING	EA	1
179	5	XDHZZ		78500	A4-3280E1643	..YOKE ASSEMBLY	EA	1
179	6	PBHHH	2520-00-436-3027	78500	A1-3280P4462X	..HOUSING	EA	1
179	7	PFHHH	2520-00-436-3028	78500	A3266A183	..COVER	EA	1
179	8	PAHZZ	5330-00-641-2281	01770	11303	...SEAL PLAIN ENCASED	EA	1
179	9	XDHZZ		78500	S2620-1	..SCREW CAP COVER AND SEAL ASSEMBLY	EA	6
179	10	PFHZZ	5310-00-080-6004	96906	MS27183-14	..WASHER COVER AND SE ASSEMBLY MOUNTING	EA	6
179	11	XDHZZ		78500	2208M507	..GASKET	EA	1
179	12	PAHZZ	3110-00-554-2974	78500	1228L194	..BEARING BALL ANNULA.....	EA	1
179	13	XDHZZ		78500	1244J920	..SPACER.....	EA	1
179	14	XDHZZ		78500	3238A105	..CAGE, BEARING	EA	1
179	15	XDHZZ		78500	2208Y545	..GASKET	EA	1
179	16	PAHZZ	5365-00-345-0128	78500	1854Q225	..RING, RETAINING	EA	2
179	17	PAHZZ	3110-00-195-0460	21450	712148	..BEARING ROLLER	EA	1
179	18	PAHZZ	3110-00-159-9390	08162	42350	..BEARING	EA	1
179	19	PAHZZ	3110-00-100-0583	78500	42584	..CUP TAPERED ROLLER	EA	1
179	20	PFOZZ	4730-00-187-4210	96906	MS51884-9	..PLUG, FILLER.....	EA	1
179	21	PAOZZ	4730-00-010-3875	81348	WW-P-471ACBB LLE	..PLUG, PIPE.....	EA	1
179	22	PAHZZ	3110-00-100-0321	65282	A35383X	..CUP, TAPERED ROLLER	EA	1
179	23	XDHZZ	5365-00-600-7011	78500	2203M1963	..SPACER, RING 0.183 IN THK.....	EA	V
179	23	XDHZZ		78500	2203N1964	..SPACER, PINION BEARI 0.184 IN THK.....	EA	V
179	23	PAHZZ	2520-00-534-9267	78500	2203P1966	..SPACER, PINION BEARI 0.185 IN. THK.....	EA	V
179	23	PAHZZ	2520-00-534-9268	78500	2203Q1967	..SPACER 0.186 IN THK	EA	V
179	23	PAHZZ	2520-00-534-9269	78500	2203R1968	..SPACER PINION BEARI 0.187 IN THK.....	EA	V
179	23	PAHZZ	2520-00-534-9270	78500	2203S1969	..SPACER 0.188 IN THK	EA	V
179	23	PAHZZ	2520-00-534-9271	78500	2203T1970	..SPACER, PINION BEARI 0.189 IN THK.....	EA	V

Change 1 427

SECTION II

TM 5-3810-288-34P

(1) ILLUSTRATION		(2)	(3)	(4)	(5)	(6) DESCRIPTION	(7)	(8)
(a) FIG NO.	(b) ITEM NO.	SMR CODE	NATIONAL STOCK NUMBER	FSCM	PART NUMBER	USABLE ON CODE	U/M	QTY INC IN UNIT
						1102 (CONT)		
179	23	PAHZZ	2530-00-566-7749	78500	2203F1956	SPACER 0.183 IN THK	EA	V
179	23	PFHZZ	2520-00-534-9262	78500	2203G1957	SPACER PINION BEARI 0.189 IN THK.....	EA	V
179	23	PAHZZ	2520-00-534-9262	78500	2203H1958	SPACER PINION BEARI 0.196 IN THK.....	EA	V
179	23	PAHZZ	2520-00-534-9263	78500	220301960	SPACER, PINION BEARI 0.203 IN THK.....	EA	V
179	23	PAHZZ	2520-00-534-9264	78500	2203K1961	SPACER, PINION BEARI 0.210 IN THK.....	EA	V
179	23	PAHZZ	2520-00-534-9265	78500	2203L1962	SPACER 0.217 IN THK	EA	V
179	24	PAHZZ	3110-00-100-0263	78500	497	BEARING	EA	1
179	25	XDHZZ		78500	3280W3039	SHAFT.....	EA	1
179	26	XDHZZ		78500	15X851	STOP SCREW	EA	1
179	27	PAHZZ	5310-00-618-0777	78500	13X15	NUT SPECIAL	EA	1
179	28	PAHZZ	5305-00-480-2259	78500	S268	SCREW, CAP HOUSING ASSEMBLY MOUNTING	EA	4
179	29	PAHHH	2520-00-420-6623	78500	A3280E2371	HOUSING ASSEMBLY	EA	1
179	30	XDHZZ		78500	SC612	STUD.....	EA	2
179	31	PAHZZ	5330-00-477-6727	63734	2208M429	GASKET	EA	1
179	32	XDHHH		78500	A2-32612104	SHIFT ASSEMBLY	EA	1
179	33	XDHZZ		78500	1229C1407	RING, LOCKING.....	EA	1
179	34	PFHZZ	5360-01-083-9098	78500	2258-L-402	SPRING.....	EA	1
179	35	PAHZZ	5310-00-732-0559	96906	MS51968-8	NUT, PLAIN, HEXAGON SHIFT ASSEMBLY MOUNTING	EA	2
179	36	PAHZZ	5330-00-472-8186	78500	2208D446	GASKET	EA	1
179	37	PFHHH	2520-00-420-6629	78500	A2297M871	SHIFT FORK ASSEMBLY	EA	1
179	38	PAHZZ	5306-00-434-1366	78500	15X1024	BOLT SPECIAL	EA	1
179	39	PFHZZ	5360-00-414-1065	78500	2258R408	SPRING.....	EA	1
179	40	PFHZZ	5310-00-618-0404	78500	1229M1599	WASHER, CONCAVE	EA	1
179	41	PFHZZ	5315-01-084-4379	78500	1246-V-386	PIN, YOKE.....	EA	2
179	42	PAHZZ	5310-00-410-01501	78500	1199V1712	WASHER, CONVEX	EA	1
179	43	PAHZZ	5310-00-763-0041	78500	N-56-1	NUT, CASTLE HEXAGON.....	EA	1
179	44	XDHZZ		78500	K236	PIN, COTTER.....	EA	1
179	45	XBHZZ		78500	26X142	SCREW	EA	1
179	46	PAHZZ	5310-00-732-0559	96906	M51968-8	NUT, PLAIN, HEXAGON	EA	1

Change 1 428

SECTION II

TM 5-3810-288-34P

(1) ILLUSTRATION		(2)	(3)	(4)	(5)	(6) DESCRIPTION	(7)	(8)
(a) FIG NO.	(b) ITEM NO.	SMR CODE	NATIONAL STOCK NUMBER	FSCM	PART NUMBER	USABLE ON CODE	U/M	QTY INC IN UNIT
						1102 (CONT)		
179	47	PAHZZ	5365-00-734-6888	78500	2803L1442	SHIM 0.003 IN THK	EA	V
179	47	PAHZZ	5365-00-734-6889	78500	2803M1443	SHIM 0.005 IN THK	EA	V
179	47	PAHZZ	5365-00-734-6890	89346	98683R1	SHIM 0.010 IN THK	EA	V

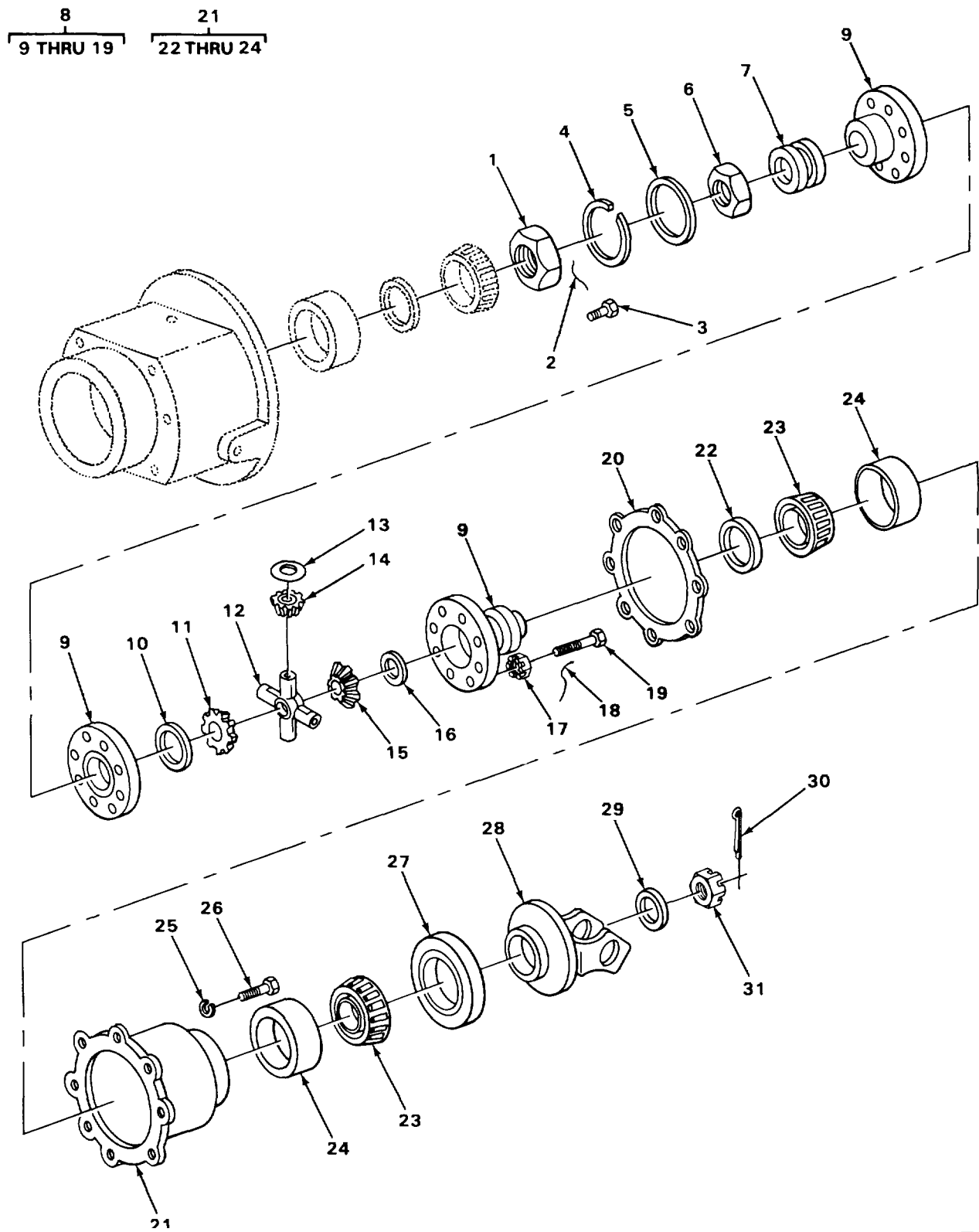

FIGURE 180. FORWARD REAR AXLE DIFFERENTIAL.

TA218720

SECTION II

TM 5-3810-288-34P

(1) ILLUSTRATION		(2)	(3)	(4)	(5)	(6) DESCRIPTION	(7)	(8)
(a) FIG NO.	(b) ITEM NO.	SMR CODE	NATIONAL STOCK NUMBER	FSCM	PART NUMBER	USABLE ON CODE	U/M	QTY INC IN UNIT
						1102 (CONT)		
180	1	PAHZZ	5310-00-353-2297	78500	1227A547	..NUT PLAIN HEXAGON	EA	1
180	2	XDHZZ		78500	LW1620	..LOCK WIRE	EA	1
180	3	PFHZZ	5305-01-103-9692	78500	10X525	..SCREW CAP SHORT	EA	5
180	3	PAHZZ	5306-00-465-6123	78500	10X711	..SCREW CAP HEXAGON LONG	EA	2
180	3	XDHZZ		78500	15X1158X	..SCREW CAP MEDIUM.....	EA	1
180	4	XDHZZ		78500	1229Y48	..WASHER, LOCKING	EA	1
180	5	PAHZZ	5310-00-394-3065	78500	1229A209	..WASHER FLAT	EA	1
180	6	PFHZZ	5310-00-765-2815	78500	1227F448	..NUT PLAIN HEXAGON	EA	1
180	7	XDHZZ		78500	3280V2492	..COLLAR, CLUTCH.....	EA	1
180	8	PFHHH	2520-00-436-3026	78500	A1-3235H554	..DIFFERENTIAL	EA	1
180	9	XDHZZ		78500	A3235H554	..CASE ASSEMBLY.....	EA	1
180	10	PFHZZ	3120-00-715-1125	78500	1229Y1611	..WASHER, THRUST	EA	1
180	11	XDHZZ		78500	2234G319	..SIDE GEAR, REAR	EA	1
180	12	PFHZZ	2520-00-393-6194	78500	3278D82	..SPIDER DIFFERENTIAL	EA	1
180	13	PAHZZ	5310-00-596-0608	78500	1229L1026	..WASHER SPRING	EA	4
180	14	PAHZZ	3020-00-517-7663	78500	2233M117	..GEAR BEVEL.....	EA	4
180	15	XDHZZ		78500	2234F318	..SIDE GEAR, FORWARD.....	EA	1
180	16	PAHZZ	3120-00-434-1360	78500	1229Z1612	..BEARING WASHER	EA	1
180	17	PAHZZ	5310-00-391-0470	78500	N58	..NUT SLOTTED CASE ASSEMBLY MOUNTING	EA	12
180	18	XDHZZ		78500	LW1624	..WIRE, NONELECTRIC.....	EA	1
180	19	PAHZZ	5306-00-434-1365	78500	S1836X1	..BOLT, AXLE CASE ASS	EA	12
180	20	XDHZZ		78500	2208K505	..GASKET, CARRIER COVE ASSEMBLY	EA	1
180	21	XBHHH		78500	A3280B2498	..COVER ASSY, DIFF	EA	1
180	22	PAHZZ	5365-00-443-6095	78500	2203M3315	..SPACER, RING 0.186 IN THK.....	EA	V
180	22	PAHZZ	5365-00-443-6096	78500	2203N3316	..SPACER, RING 0.188 IN THK.....	EA	V
180	22	PAHZZ	5365-00-480-2289	78500	2203P3318	..SPACER, AXLE 0.192 IN THK	EA	V
180	22	PAHZZ	5365-00-476-5241	78500	2203Q3319	..SPACER, AXLE 0.194 IN THK	EA	V
180	22	PAHZZ	5365-00-480-2298	78500	2203R3320	..SPACER, AXLE 0.198 IN THK	EA	V
180	22	XBHZZ		78500	2203S3321	..SPACER 0.200 IN THK	EA	V

Change 1 431

SECTION II

TM 5-3810-288-34P

(1) ILLUSTRATION		(2)	(3)	(4)	(5)	(6) DESCRIPTION	(7)	(8)
(a) FIG NO.	(b) ITEM NO.	SMR CODE	NATIONAL STOCK NUMBER	FSCM	PART NUMBER	USABLE ON CODE	U/M	QTY INC IN UNIT
						1102 (CONT)		
180	22	PAHZZ	5365-00-476-5248	78500	2203T3322	..SPACER, AXLE 0.204 IN THK	EA	V
180	22	PAHZZ	3110-00-443-1963	78500	2203U3323	..SPACER 0.206 IN THK	EA	V
180	22	PFHZZ	3110-00-443-1962	78500	2203V3324	..SPACER 0.210 IN THK	EA	V
180	22	PAHZZ	3110-00-443-1961	78500	2203W3325	..SPACER 0.212 IN THK	EA	V
180	22	PAHZZ	3110-00-443-1960	78500	2203X3326	..SPACER 0.216 IN THK	EA	V
180	22	PAHZZ	3110-00-443-1959	78500	2203Y3327	..SPACER 0.218 IN THK	EA	V
180	22	PAHZZ	3110-00-455-6942	78500	2203Z3328	..SPACER 0.222 IN THK	EA	V
180	22	PFHZZ	3110-00-443-1958	56442	2203A3329	..SPACER 0.224 IN THK	EA	V
180	23	PAHZZ	3110-00-100-0229	60038	387A	..CONE AND ROLLERS, TA.....	EA	2
180	24	PAHZZ	3110-00-100-0302	78500	382A	..CUP, TAPERED ROLLER	EA	2
180	25	PAHZZ	5310-00-411-5241	78500	1229E1513	..WASHER, LOCK COVER MOUNTING	EA	8
180	26	PAHZZ	5306-00-260-4513	11083	T320	..BOLT, MACHINE SHORT COVER MOUNTING	EA	7
180	26	PFHZZ	5306-01-181-6111	78500	S-2716-1	..SCREW, CAP LONG COVER MOUNTING	EA	1
180	27	PAHZZ	5330-00-641-2281	01770	11303	..SEAL PLAIN ENCASED	EA	1
180	28	XDHZZ		78500	A4-3280E1643	..YOKE ASSEMBLY	EA	1
180	29	XDHZZ		78500	1829U281	..WASHER, FLAT YOKE ASSEMBLY MOUNTING	EA	1
180	30	PFHZZ	5315-00-262-8163	96906	MS24665-568	..PIN, COTTER	EA	1
180	31	XDHZZ		78500	1227T306	..NUT, HEXAGON ASSEMBLY MOUNTING	EA	1
					432/(433 blank)			

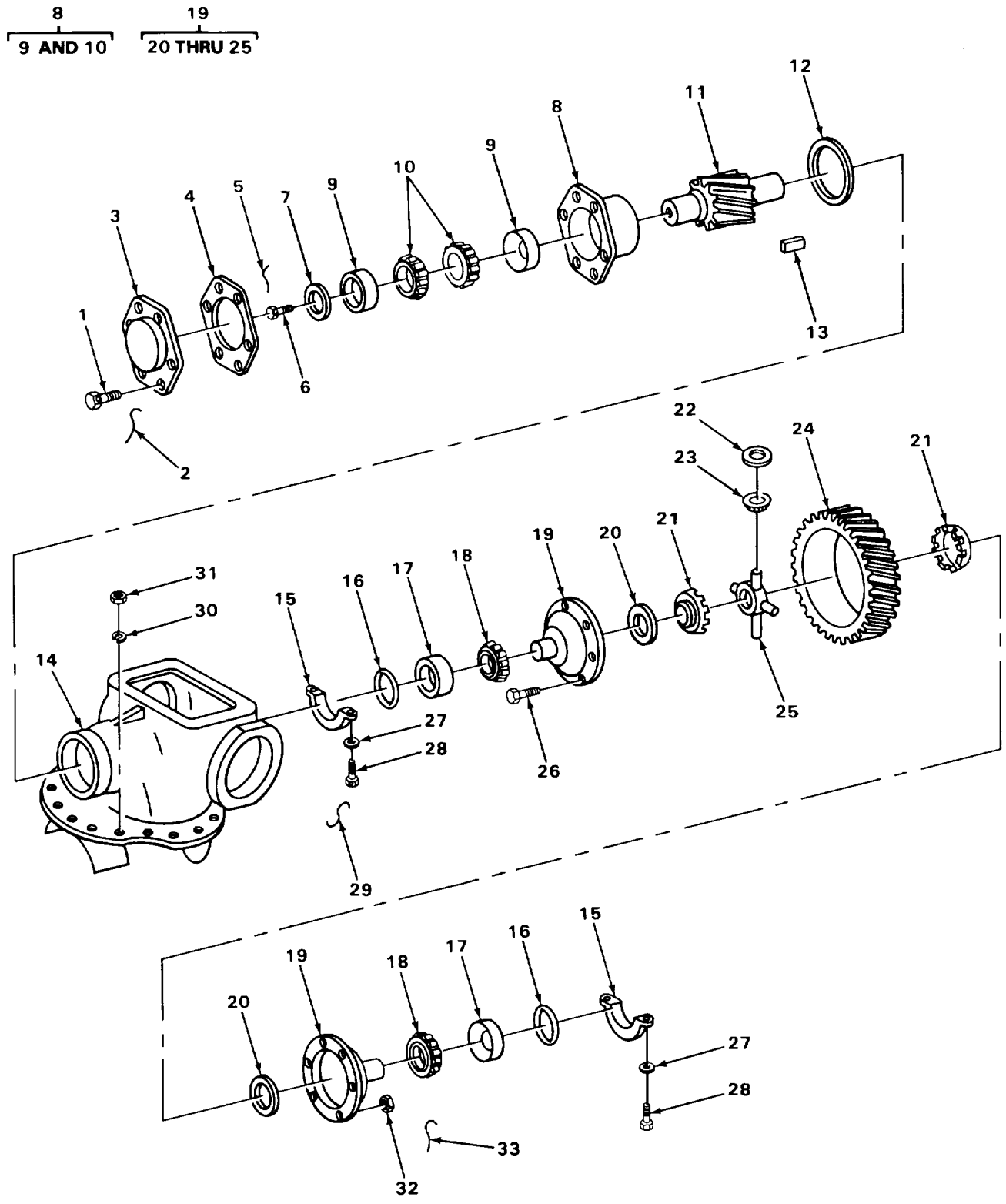

FIGURE 181. REAR AXLE DIFFERENTIAL ASSEMBLY.

TA215838

SECTION II

TM 5-3810-288-34P

(1) ILLUSTRATION		(2)	(3)	(4)	(5)	(6)	(7)	(8)
(a) FIG NO.	(b) ITEM NO.	SMR CODE	NATIONAL STOCK NUMBER	FSCM	PART NUMBER	DESCRIPTION USABLE ON CODE	U/M	QTY INC IN UNIT
						1102(CONT)		
181	1	XDHZZ		97286	S2815D	SCREW COVER MOUNTING	EA	6
181	2	XDHZZ		78500	LW1610	WIRE LOCK	EA	1
181	3	XBHZZ		78500	3266X154	COVER SIDE RIGHT DIFFERENTIAL HOUSING	EA	1
181	4	PAHZZ	5330-00-734-6878	78500	2803K1441	GASKET RIGHT SIDE COVER	EA	V
181	4	PAHZZ	5365-00-734-6879	78500	2803J1440	SHIM 0.005 INCH THICK.....	EA	V
181	4	XDHZZ		78500	2803H1437	SHIM 0.003 INCH THICK.....	EA	V
181	5	XBHZZ		78500	LW166	WIRE	EA	1
181	6	XBHZZ		78500	S278P1	SCREW BEARING CAGE ASSEMBLY MOUNTING .	EA	3
181	7	PAHZZ	3110-00-350-5407	78500	1829S149	WASHER BEARING CAGE ASSEMBLY MOUNTING	EA	1
181	8	PFHHH	3130-00-734-6876	78500	A3826N222	HOUSING, BEARING UNI RIGHT	EA	1
181	9	PAHZZ	3110-00-100-0608	16662	0BT66462	.CUP, BEARING	EA	2
181	10	PAHZZ	3110-00-100-3647	78500	66225	.BEARING	EA	2
181	11	PAHZZ	3040-00-073-8434	78500	3891S1319	SHAFT	EA	1
181	12	PAHZZ	5330-00-734-6878	78500	2803K1441	GASKET RIGHT SIDE COVER	EA	1
181	12	PAHZZ	5365-00-734-6879	78500	2803J1440	SHIM RIGHT SIDE COVER 0.005 INCH THICK.....	EA	V
181	12	PAHZZ	5365-00-734-6880	78500	2803H1438	SHIM RIGHT SIDE COVER 0.003 INCH THICK.....	EA	V
181	13	PFHZZ	5315-00-276-5385	78500	16X79	KEY, MACHINE	EA	1
181	14	XBHZZ		78500	A2-3800Z624	HOUSING.....	EA	1
181	15	XBHZZ		78500	A3212D212	BEARING.	EA	2
181	16	PAHZZ	5365-00-465-6612	78500	1244R694	SPACER BEARING CUP.	EA	V
181	16	PAHZZ	5365-00-465-6619	78500	1244X700	SPACER, BEARING CUP	EA	V
181	17	PFHZZ	3110-00-975-2130	60038	HM516410	CUP BEARING	EA	2
181	18	PAHZZ	5845-00-999-3114	97286	HM516449	CONE HOIST	EA	2
181	19	XDHHH		78500	A13835P406	DIFFERENTIAL REAR AXLE	EA	1
181	20	PAHZZ	3120-00-661-3141	78500	1229E993	.WASHER, THRUST.	EA	2
181	21	PFHZZ	3020-01-082-8500	78500	2234-F-344	.SIDE GEAR	EA	2
181	22	PAHZZ	5310-00-276-8731	78500	1229D992	.WASHER, CLINCH RING.....	EA	4
181	23	PFHZZ	3020-00-517-7683	78500	2233U99	.GEAR, BEVEL.....	EA	4
181	24	XDHZZ		78500	3892Y2209	.GEAR, HELICAL.....	EA	1

Change 1 435

SECTION II

TM 5-3810-288-34P

(1) ILLUSTRATION		(2)	(3)	(4)	(5)	(6) DESCRIPTION	(7)	(8)
(a) FIG NO.	(b) ITEM NO.	SMR CODE	NATIONAL STOCK NUMBER	FSCM	PART NUMBER	USABLE ON CODE	U/M	QTY INC IN UNIT
181	25	XBHZZ		78500	3278T150	.SPIDER GEAR.	EA	1
181	26	PAHZZ	5306-00-480-1854	78500	15X971	BOLT. MACHINE	EA	16
181	27	PAHZZ	5310-00-355-5453	19207	10900408	WASHER, FLAT BEARING CAP MOUNTING	EA	4
181	28	PFHZZ	5306-00-734-6817	78500	15X583	BOLT, MACHINE BEARING CAP MOUNTING.....	EA	4
181	29	XBHZZ		78500	LW1612	LOCKWIRE	EA	2
181	30	PAHZZ	5310-00-953-5023	78500	1229U1503	WASHER, FLAT	EA	18
181	31	PAHZZ	5310-00-763-8905	96906	MS51968-20	NUT, PLAIN, HEXAGON	EA	18
181	32	PAHZZ	5310-00-422-1192	78500	1227S591	NUT	EA	6
181	33	PFHZZ	9505-00-487-7062	78500	LW1635	LOCKWIRE	EA	1

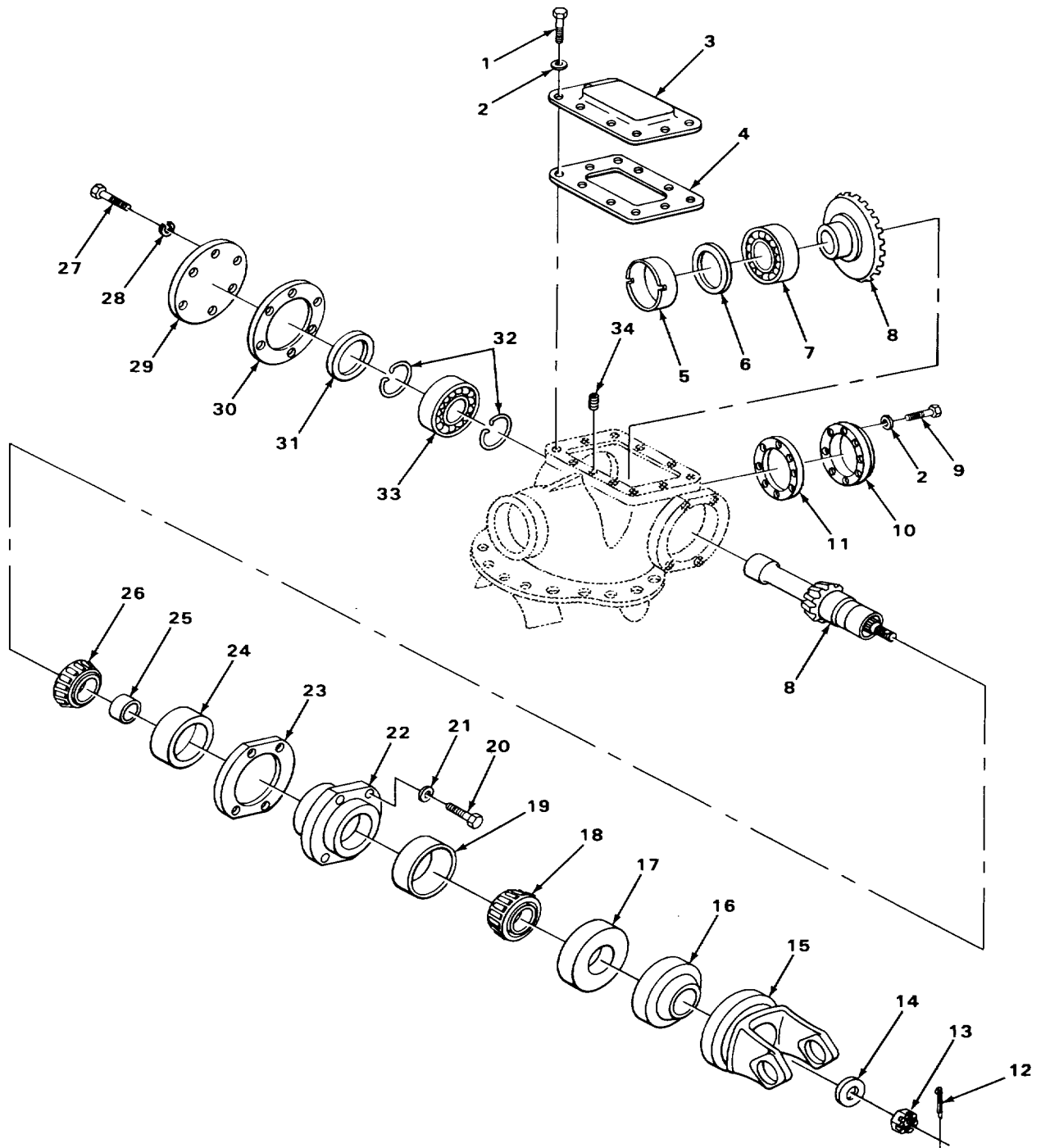

TA222730

FIGURE 182. REAR AXLE DIFFERENTIAL.

SECTION II

TM 5-3810-288-34P

(1) ILLUSTRATION		(2)	(3)	(4)	(5)	(6) DESCRIPTION	(7)	(8)
(a) FIG NO.	(b) ITEM NO.	SMR CODE	NATIONAL STOCK NUMBER	FSCM	PART NUMBER	USABLE ON CODE	U/M	QTY INC IN UNIT
						1102(CONT)		
182	1	XBHZZ		78500	3266	SCREW COVER MOUNTING	EA	10
182	2	PAHZZ	5310-00-080-6004	96906	MS27183-14	WASHER, FLAT COVER MOUNTING	EA	18
182	3	PFHZZ	2520-00-734-6820	78500	3866K557	COVER TOP, DIFFERENTIAL HOUSING	EA	1
182	4	PAHZZ	5330-00-353-2616	78500	2808C3	GASKET TOP COVER	EA	1
182	5	PAHZZ	3120-00-734-6883	78500	1821M13	SLEEVE.....	EA	1
182	6	PFHZZ	5310-00-033-6012	78500	1844R356	WASHER, RECESSED	EA	1
182	7	PAHZZ	3110-00-158-6011	78500	1828L38	BEARING	EA	1
182	8	PFHZZ	3810-00-073-8433	78500	A2-3889L272	GEAR REAR AXLE.....	EA	1
182	8	XBHZZ		78500	A5-3889L272	GEAR FORWARD, REAR AXLE	EA	1
182	9	PAHZZ	5305-00-207-7669	78500	S266	SCREW COVER MOUNTING	EA	8
182	10	PFHZZ	2520-00-445-4555	19207	8758248	COVER LEFT, DIFFERENTIAL HOUSING.....	EA	1
182	11	PAHZZ	5330-00-734-6899	78500	2808A651	GASKET LEFT SIDE COVER.....	EA	1
182	12	PFHZZ	5315-00-262-8163	96906	MS24665-568	PIN	EA	1
182	13	XBHZZ		78500	1227T306	NUT YOKE ASSEMBLY MOUNTING	EA	1
182	14	XBHZZ		78500	1829U28	WASHER YOKE ASSEMBLY MOUNTING.....	EA	1
182	15	XBHZZ		78500	A4-3280E1643	YOKE	EA	1
182	16	PAHZZ	5330-00-653-5753	80201	503376	SEAL, PLAIN ENCASED	EA	1
182	17	PAHZZ	5310-00-438-6978	78500	1229F1436	WASHER, FLAT	EA	1
182	18	PAHZZ	3110-00-100-0263	78500	497	BEARING OUTER	EA	1
182	19	PAHZZ	3110-00-100-0321	65282	A35383X	CUP, BEARING, OUTER.....	EA	1
182	20	PAHZZ	5305-00-435-0409	97286	S2812-1	SCREW BEARING CAGE ASSEMBLY MOUNTING .	EA	4
182	20	PAHZZ	5305-00-022-7997	78500	S2813-1	SCREW BEARING CAGE ASSEMBLY MOUNTING .	EA	4
182	21	PAHZZ	5310-00-515-9627	38597	50-4-18-17-7	WASHER, FLAT BEARING CAGE ASSEMBLY MOUNTING	EA	8
182	22	XBHZZ		78500	A3226Q147	BEARING	EA	1
182	23	PAHZZ	5365-00-734-6888	78500	2803L1442	SHIM 0.003 INCHES	EA	V
182	23	PAHZZ	5365-00-734-6889	78500	2803M1443	SHIM 0.005 INCHES THICK.....	EA	V
182	23	PAHZZ	5365-00-734-6890	89346	98683R1	SHIM 0.010 INCH THICK.....	EA	V
182	24	PAHZZ	3110-00-100-0583	78500	42584	CUP INNER.....	EA	1
182	25	PAHZZ	2530-00-566-7749	78500	2203F1956	SPACER 0.183 INCHES THICK.....	EA	V

SECTION II

TM 5-3810-288-34P

(1) ILLUSTRATION		(2)	(3)	(4)	(5)	(6) DESCRIPTION	(7)	(8)
(a) FIG NO.	(b) ITEM NO.	SMR CODE	NATIONAL STOCK NUMBER	FSCM	PART NUMBER	USABLE ON CODE	U/M	QTY INC IN UNIT
						1102(CONT)		
182	25	XDHZZ	5365-00-600-7011	78500	2203M1963	SPACER, RING 0.183 INCHES THICK.	EA	V
182	26	PAHZZ	3110-00-159-9390	08162	42350	BEARING	EA	1
182	27	PAHZZ	5306-01-084-5390	78500	S-268-1	SCREW COVER MOUNTING	EA	6
182	28	PAHZZ	5310-00-261-7340	96906	MS35338-8	WASHER, LOCK COVER MOUNTING	EA	6
182	29	XBHZZ		78500	3855K233	COVER REAR, DIFFERENTIAL HOUSING.	EA	1
182	30	XDHZZ		78500	2208Y545	GASKET REAR COVER.....	EA	1
182	31	XBHZZ		78500	1844V412	SPACER.....	EA	1
182	32	PAHZZ	5365-00-345-0128	78500	1854Q225	RING.....	EA	2
182	33	PAHZZ	3110-00-195-0460	21450	712148	BEARING	EA	1
182	34	PAHZZ	5305-00-752-1718	78500	10X495	SETSCREW	EA	1

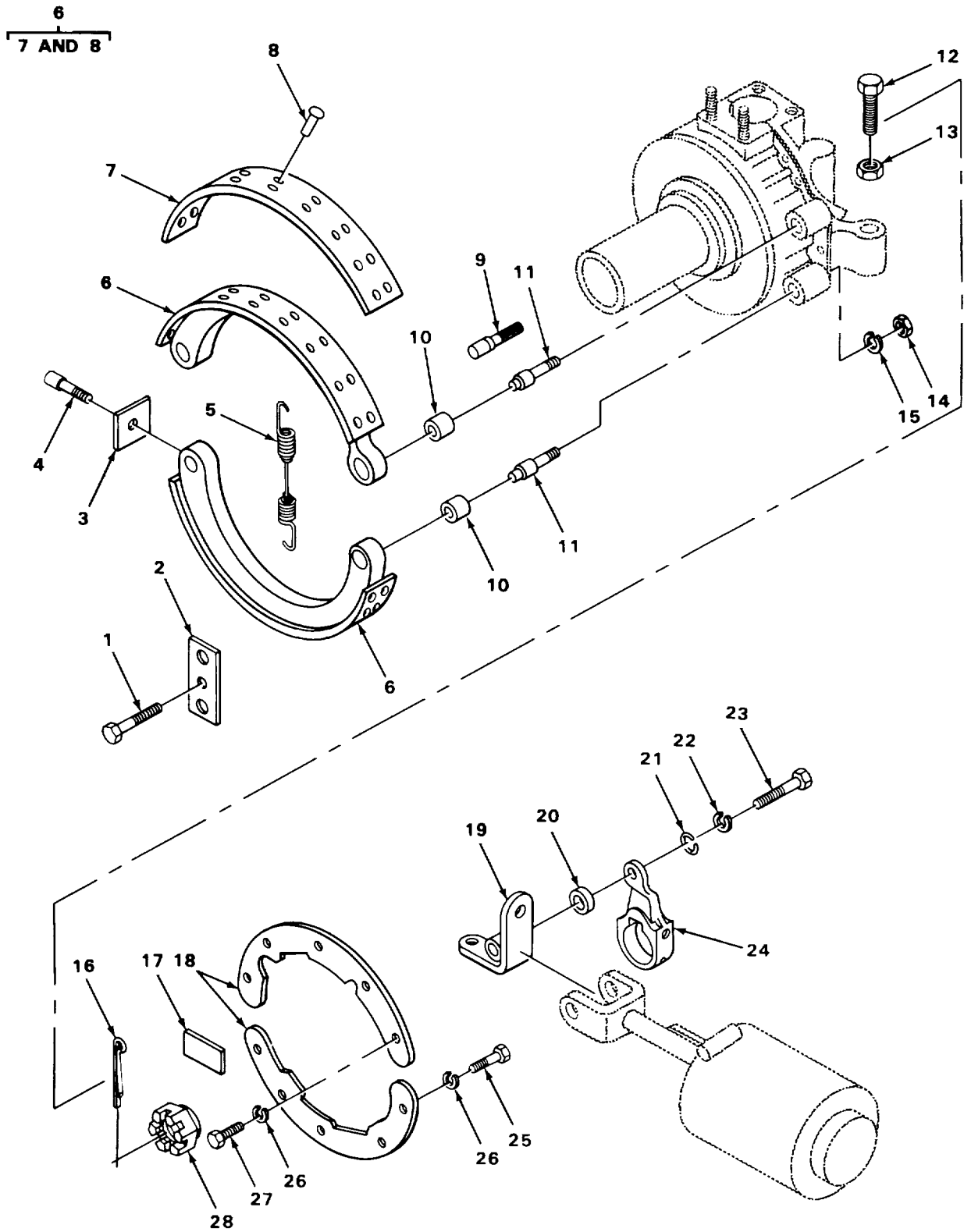

FIGURE 183. FRONT BRAKE MOUNTING.

TA215839

SECTION II

TM 5-3810-288-34P

(1) ILLUSTRATION		(2)	(3)	(4)	(5)	(6) DESCRIPTION	(7)	(8)
(a) FIG NO.	(b) ITEM NO.	SMR CODE	NATIONAL STOCK NUMBER	FSCM	PART NUMBER	USABLE ON CODE	U/M	QTY INC IN UNIT
						GROUP 12-BRAKES 1202-SERVICE BRAKES		
183	1	XBFZZ		78500	10X657	BOLT	EA	2
183	2	PFFZZ	2530-00-615-9333	78500	1845A1	LINK RIGID.....	EA	2
183	3	XBFZZ		78500	2717C3	PLATE	EA	4
183	4	PFFZZ	5315-00-276-3662	78500	1846M65	PIN, RETAINING	EA	4
183	5	PAFZZ	5360-00-353-2675	78500	2858S97	SPRING.....	EA	2
183	6	PAFFF	2530-00-084-7564	78500	A2-3222L714	BRAKE SHOE INTERNAL LEFT UPPER AND RIGHT LOWER	EA	2
183	6	PAFFF	2530-00-084-8298	78500	A2-3222M715	BRAKE SHOE ASSEMBLY RIGHT UPPER AND LEFT LOWER	EA	2
183	7	XBFZZ		78500	2000D316	.LINING, BRAKE.....	EA	2
183	8	PAFZZ	5320-00-998-5103	97286	1779G293	.RIVET, LINING MOUNTING.....	EA	64
183	9	PFFZZ	2530-00-495-7888	78500	2810F240	CAMSHAFT, BRAKE LEFT	EA	1
183	9	XBFZZ		78500	2810F239	CAMSHAFT, BRAKE RIGHT	EA	1
183	10	PAFZZ	3120-00-287-7130	78500	1825K37	BEARING, SLEEVE.....	EA	4
183	11	XBFZZ		78500	78559B2	ANCHOR, PIN	EA	4
183	12	PFFZZ	5305-00-042-6417	96906	MS90725-113	STOP SCREW	EA	2
183	13	PAFZZ	5310-00-208-2815	78500	13X47	NUT, PLAIN HEXAGON.....	EA	2
183	14	PAFZZ	5310-00-264-3490	78500	1827Z130	NUT, PLAIN HEXAGON.....	EA	4
183	15	PFFZZ	5310-00-584-7889	96906	MS35338-53	WASHER, LOCK	EA	4
183	16	XDFZZ		78500	K238	PIN, COTTER.....	EA	2
183	17	PFFZZ	5365-00-753-5092	78500	1898E213	PLATE, MOUNTING.....	EA	1
183	18	PFFZZ	2530-00-377-4861	78500	3836N144	SHIELD BRAKE.....	EA	4
183	19	XBFZZ		78500	3299XW2675	BRACKET, MOUNTING LEFT.....	EA	1
183	19	XBFZZ		78500	3299XW2676	BRACKET, MOUNTING RIGHT.....	EA	1
183	20	PAFZZ	5310-00-350-5550	78500	1229M559	WASHER, FLAT.....	EA	6
183	21	PFFZZ	5365-00-281-6692	78500	1854B80	RING, LOCKING.....	EA	2
183	22	XDFZZ		78500	WA18	WASHER, LOCK BRACKET MOUNTING	EA	4
183	23	PAFZZ	5305-00-435-0409	97286	S2812-1	SCREW, CAP BRACKET MOUNTING.....	EA	4
183	24	XBFZZ		06853	227670	SLACK ADJUSTER ASSE RIGHT.....	EA	2
183	24	XBFZZ		06853	277671	SLACK ADJUSTER ASSE LEFT	EA	2

SECTION II

TM 5-3810-288-34P

(1) ILLUSTRATION		(2)	(3)	(4)	(5)	(6)	(7)	(8)
(a) FIG NO.	(b) ITEM NO.	SMR CODE	NATIONAL STOCK NUMBER	FSCM	PART NUMBER	DESCRIPTION USABLE ON CODE	U/M	QTY INC IN UNIT
						1202(CONT)		
183	25	PAFZZ	5305-00-480-2278	78500	S264	SCREW., CAP HEXAGON SHIELD MOUNTING.	EA	16
183	26	PAFZZ	5310-00-261-7340	96906	MS35338	WASHER, LOCK SHIELD MOUNTING	EA	24
183	27	PAFZZ	5305-00-242-0729	78500	S267-1	SCREW, CAP SHIELD MOUNTING	EA	8
183	28	XDFZZ		78500	N28-1	NUT, PLAIN CASTELLAT	EA	2

8
9 AND 10

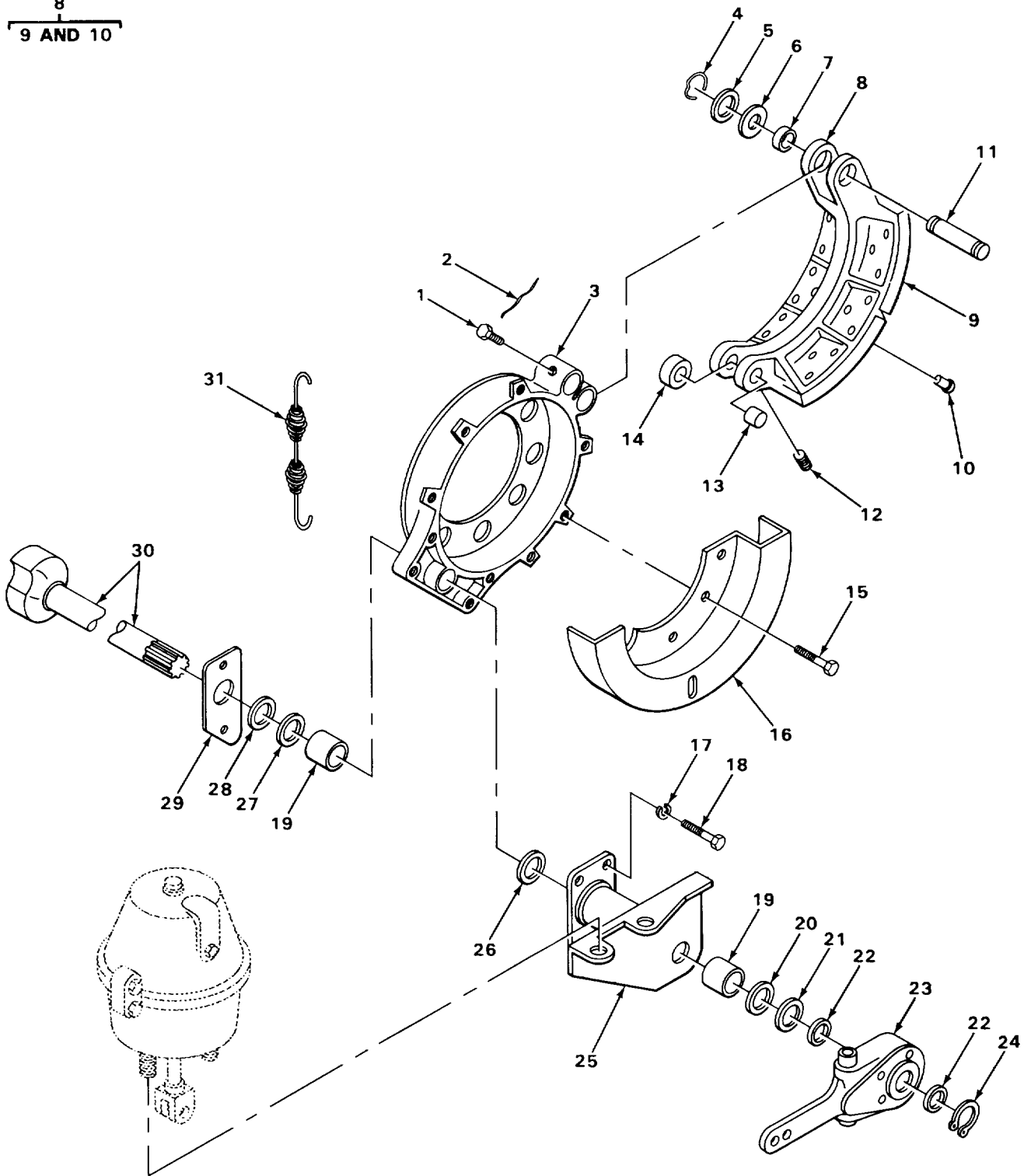

TA215841

FIGURE 184. REAR BRAKE MOUNTING.

SECTION II

TM 5-3810-288-34P

(1) ILLUSTRATION		(2)	(3)	(4)	(5)	(6)	(7)	(8)
(a) FIG NO.	(b) ITEM NO.	SMR CODE	NATIONAL STOCK NUMBER	FSCM	PART NUMBER	DESCRIPTION USABLE ON CODE	U/M	QTY INC IN UNIT
						1202(CONT)		
184	1	PAFZZ	5306-00-272-4221	78500	S265D	BOLT MACHINE	EA	8
184	2	PAFZZ	2530-00-496-3245	78500	LW1912	LOCK WIRE	EA	8
184	3	PAFZZ		78500	A3211J1752	SPIDER	EA	4
184	4	PAFZZ	5365-00-281-3629	78500	1218M13	RING, RETAINING	EA	16
184	5	PFFZZ	5330-00-641-1120	78500	1205K193	WASHER.....	EA	16
184	6	PBFZZ	5330-00-779-7760	78500	5X640	FELT, MECHANICAL.....	EA	16
184	7	PAFZZ	3120-00-350-5296	78500	1225F266	BEARING, SLEEVE.....	EA	6
184	8	PFFFF	2530-00-353-2329	63734	03-51294	BRAKE, SHOE PRIMARY	EA.	4
184	8	XBFFF		78500	A43222E447	BRAKE, SHOE SECONDARY	EA.	4
184	9	XDFZZ		78500	2000C783	LINING, BRAKE, KIT	EA	2
184	10	PAFZZ	5320-00-058-9886	96906	MS16536-180	RIVET, LINING MOUNTI	EA	24
184	11	PAFZZ	5315-00-703-8489	56697	UB1008-1	PIN GROOVED HEADLES.....	EA	8
184	12	PFFZZ	5305-00-723-9385	96906	MS51963-65	SETSCREW	EA	8
184	13	PAFZZ	2530-00-374-2127	56697	UB5009	SHAFT, STRAIGHT.....	EA	8
184	14	PAFZZ	3120-00-350-5466	78500	1199A625	BEARING, SLEEVE.....	EA	8
184	15	PFFZZ	5305-00-480-2278	78500	S264	SCREW, CAP, HEXAGON H SHIELD MOUNTING...	EA	24
184	16	XBFZZ		78500	A3736D134	SHIELD BRAKE.....	EA	4
184	17	PAFZZ	5310-00-584-5272	96906	MS35338-48	WASHER, LOCK BRACKET MOUNTING	EA	16
184	18	PAFZZ	5305-00-451-1766	78500	S2812	SCREW BRACKET MOUNTING.	EA	16
184	19	PFFZZ	3120-00-661-9349	78500	1225N378	BEARING, SLEEVE.....	EA	8
184	20	XDFZZ		78500	1229Q771	WASHER.....	EA	V
184	21	PAFZZ	5310-00-701-4891	56442	BB26062	WASHER, FLAT	EA	V
184	22	PFFZZ	5365-00-753-4865	78500	1229J868	SPACER, RING	EA	12
184	23	XBFZZ		06853	222806	SLACK ADJUSTER ASSE.....	EA	2
184	24	XBFZZ		78500	1229Z118	RING, LOCKING.....	EA	4
184	25	XBFZZ		78500	D27-3299T1554	BRACKET MOUNTING, LEFT FORWARD AND RIGHT REAR.....	EA	2
184	25	XBFZZ		78500	D27-3299U1555	BRACKET MOUNTING RIGHT FORWARD AND LEFT REAR.....	EA	2
184	26	PFFZZ	5330-00-969-8761	78500	2208T514	GASKET	EA	4
184	27	PAFZZ	5310-00-245-6159	78500	5X191	WASHER.....	EA	4

SECTION II

TM 5-3810-288-34P

(1) ILLUSTRATION		(2)	(3)	(4)	(5)	(6) DESCRIPTION	(7)	(8)
(a) FIG NO.	(b) ITEM NO.	SMR CODE	NATIONAL STOCK NUMBER	FSCM	PART NUMBER	USABLE ON CODE	U/M	QTY INC IN UNIT
						1202(CONT)		
184	28	PFFZZ	5330-00-353-2419	78500	1205W205	RETAINER, PACKING.....	EA	4
184	29	PFFZZ	5310-00-584-7890	96906	MS35338-57	WASHER.....	EA	4
184	30	PFFZZ	2530-00-401-3728	78500	2210N2406	CAMSHAFT, ACTUATING, LEFT FORWARD AND RIGHT REAR.....	EA	1
184	30	PFFZZ	2530-00-450-9282	78500	2210P2408	CAMSHAFT, ACTUATING.....	EA	2
184	31	PFFZZ	5360-00-353-2564	78500	2258K349	SPRING, HELICAL, EXTE.....	EA	4

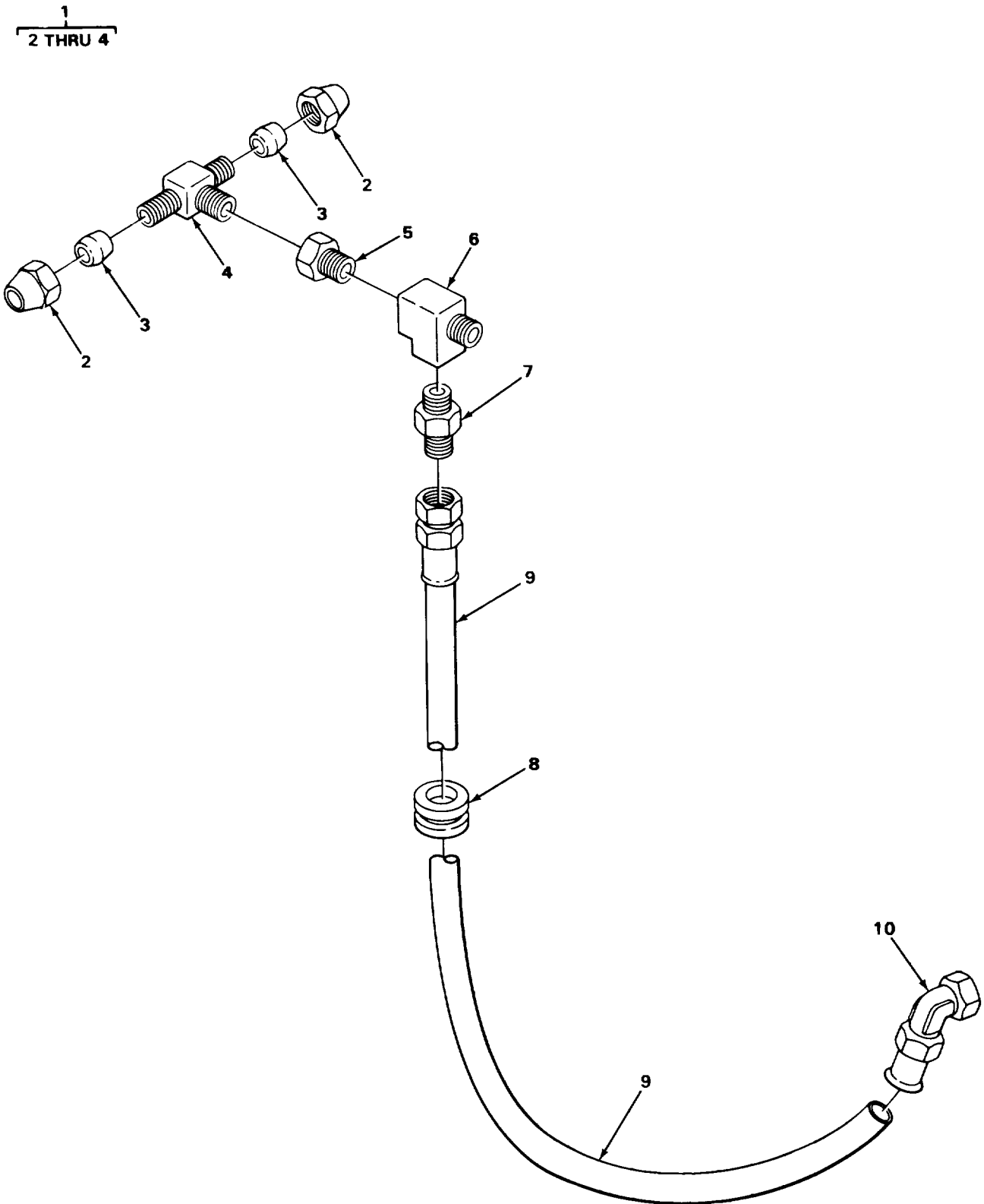

FIGURE 185. LOW PRESSURE SWITCH HOSES AND FITTINGS.

TA215843

SECTION II

TM 5-3810-288-34P

(1) ILLUSTRATION		(2)	(3)	(4)	(5)	(6) DESCRIPTION	(7)	(8)
(a) FIG NO.	(b) ITEM NO.	SMR CODE	NATIONAL STOCK NUMBER	FSCM	PART NUMBER	USABLE ON CODE	U/M	QTY INC IN UNIT
						1208-AIR BRAKE SYSTEM		
185	1	PFOOO	4730-01-168-1913	06853	205182	TEE	EA	1
185	2	PAOZZ	4730-00-278-8824	96906	MS39196-1	.NUT, TUBE.....	EA	2
185	3	PAOZZ	4730-00-122-0477	96906	MS39197-1	.SLEEVE, COMPRESSION	EA.	2
185	4	PFOZZ	2920-00-933-3728	19207	8712400	.BODY	EA	1
185	5	PFOZZ	4730-00-277-9386	66640	16601	BUSHING, PIPE.	EA	1
185	6	XBOZZ		27315	44Z257D2	TEE, STREET	EA	1
185	7	PFOZZ	4730-00-995-1559	96906	MS51500A6	ADAPTER PIPE TO HOSE.....	EA	1
185	8	PAOZZ	5325-00-298-6825	79497	G1124	GROMMET, NONMETALLIC.....	EA	1
185	9	PFOZZ	4720-00-407-0494	27315	820P311D11	HOSE ASSEMBLY SUPPLY TO MANIFOLD	EA	1
185	10	PFOZZ	4730-01-212-2601	96906	MS51504A6Z	ELBOW PIPE TO TUBE.	EA.	1

12
13 THRU 15

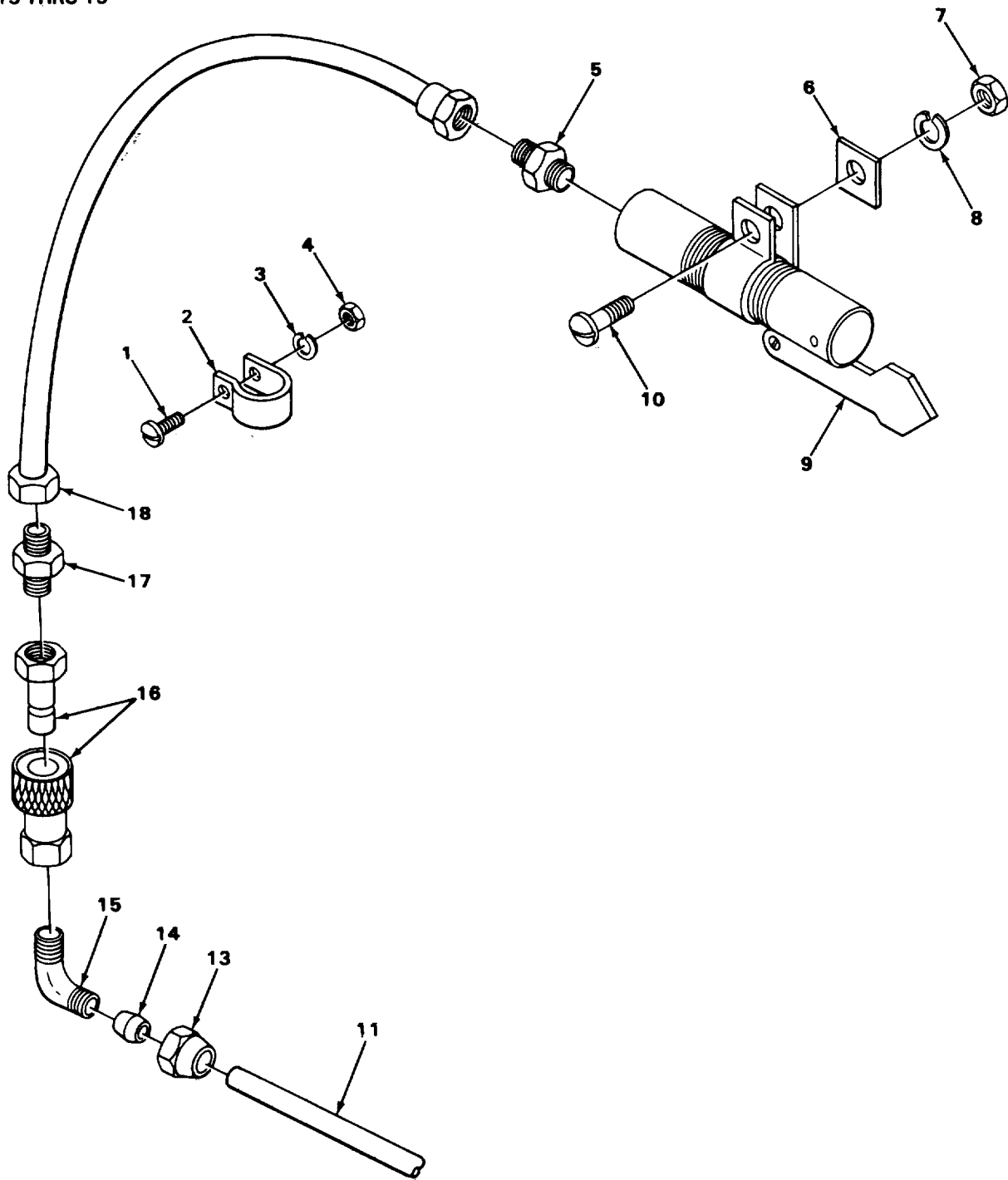

TA215844

FIGURE 186. LOW PRESSURE INDICATOR FLAG, LINES AND FITTINGS.

SECTION II

TM 5-3810-288-34P

(1) ILLUSTRATION		(2)	(3)	(4)	(5)	(6)	(7)	(8)
(a) FIG NO.	(b) ITEM NO.	SMR CODE	NATIONAL STOCK NUMBER	FSCM	PART NUMBER	DESCRIPTION USABLE ON CODE	U/M	QTY INC IN UNIT
						1208(CONT)		
186	1	PFOZZ	5305-00-984-6210	96906	MS35206-263	SCREW, MACHINE CLAMP MOUNTING.....	EA	1
186	2	XBOZZ		90039	TA776WS5-6	CLAMP, CUSHIONED.....	EA	1
186	3	PAOZZ	5310-00-045-3296	96906	MS35338-43	WASHER, LOCK CLAMP MOUNTING.....	EA	1
186	4	PFOZZ	5310-00-934-9758	96906	MS35649-202	NUT, HEXAGON CLAMP MOUNTING.....	EA	1
186	5	PAOZZ	4730-00-057-0865	98660	A1000C4	ADAPTER, STRAIGHT PIPE TO TUBE.....	EA	1
186	6	XBOZZ		27315	18P926D16	SPACER.....	EA	1
186	7	PAOZZ	5310-00-761-6882	96906	MS51967-2	NUT, PLAIN HEXAGON FLAG MOUNTING.....	EA	1
186	8	PAOZZ	5310-00-582-5965	96906	MS35338-44	WASHER, LOCK FLAG MOUNTING.....	EA	1
186	9	XDOZZ		98343	920	BRAKE WARNING DEVIC FLAG.....	EA	1
186	10	PFOZZ	5305-00-988-1727	96906	MS35206-283	SCREW, MACHINE FLAG MOUNTING.....	EA	1
186	11	MOOZZ		19207	23-8100J1246	TUBE MANUFACTURE FROM NSN 4710-00-277-4525	EA	1
186	12	XBOOO		06853	205102	ELBOW PIPE TO TUBE.....	EA	1
186	13	PAOZZ	4730-00-278-8825	96906	MS39196-3	.NUT, TUBE.....	EA	1
186	14	PAOZZ	4730-00-293-7108	96906	MS39197-3	.SLEEVE, COMPRESSION.....	EA	1
186	15	PFOZZ	2530-00-383-4851	06853	200437	.BODY.....	EA	1
186	16	PAOZZ	4730-00-068-6553	01276	5600-4-4S	COUPLING ASSEMBLY QUICK DISCONNECT.....	EA	1
186	17	XBOZZ		98660	A1000C4-4	ADAPTER PIPE TO TUBE.....	EA	1
186	18	PFOZZ	4720-00-195-5945	27315	44Z1091-D1	HOSE ASSEMBLY INDICATOR FLAG.....	EA	1

8
9 AND 10

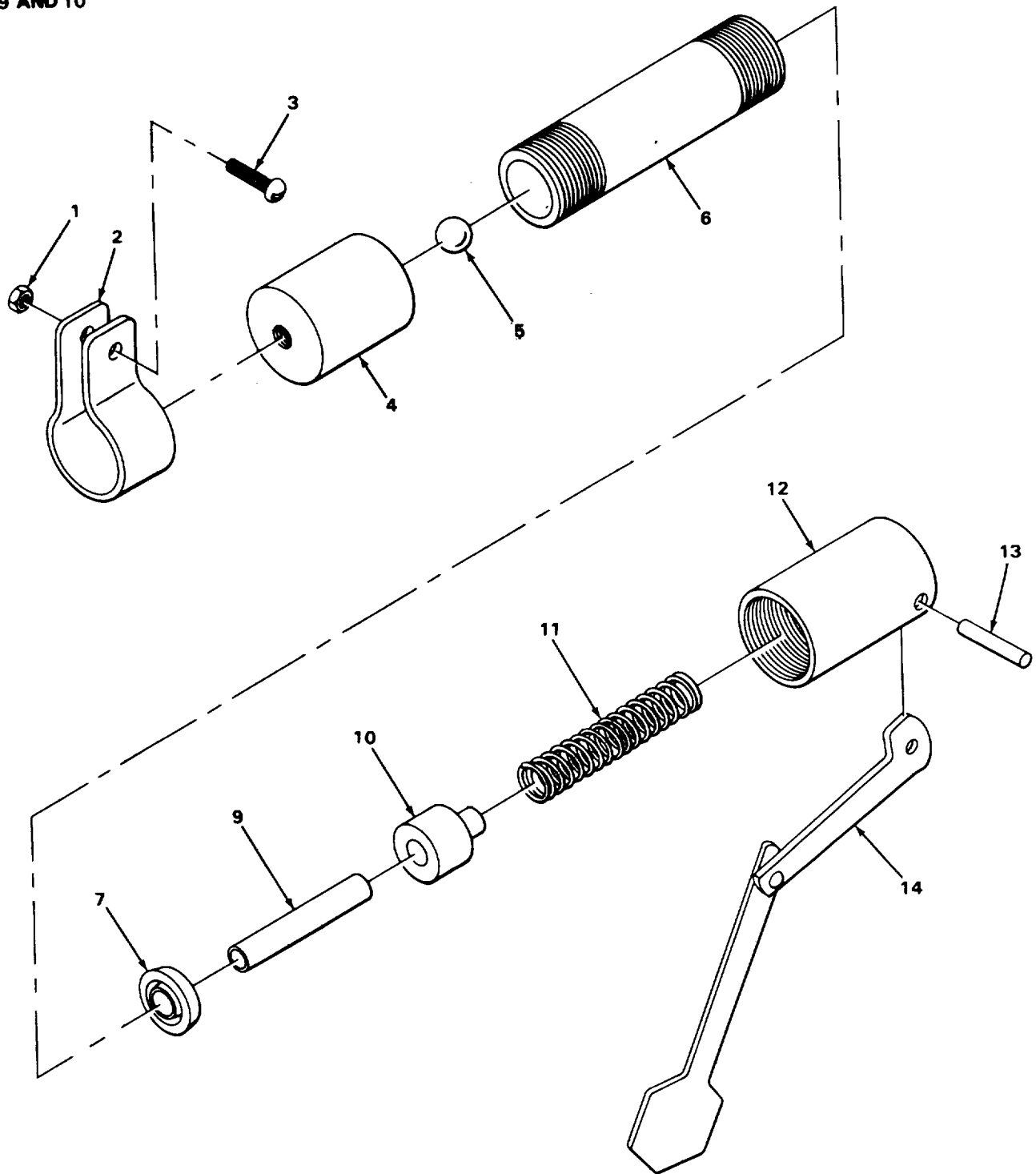

TA215845

FIGURE 187. INDICATOR LOW AIR PRESSURE FLAG.

SECTION II

TM 5-3810-288-34P

(1) ILLUSTRATION		(2)	(3)	(4)	(5)	(6)	(7)	(8)
(a) FIG NO.	(b) ITEM NO.	SMR CODE	NATIONAL STOCK NUMBER	FSCM	PART NUMBER	DESCRIPTION USABLE ON CODE	U/M	QTY INC IN UNIT
187	1	XBOZZ		98343	62045-15	NUT, HEXAGON CLAMP MOUNTING	EA	1
187	2	XBOZZ		98343	62045-12	CLAMP, LOOP	EA	1
187	3	XBOZZ		98343	62045-14	SCREW, MACHINE CLAMP MOUNTING.....	EA	1
187	4	XDOZZ		98343	62045-2	CAP, END INLET.....	EA	1
187	5	XBOZZ		98343	62045-9	BALL, STEEL	EA	1
187	6	XDOZZ		98343	62045-1	TUBE.....	EA	1
187	7	XDOZZ		98343	920-7	PACKING, PREFORMED.....	EA	1
187	8	XDOOO		98343	62045-4	PISTON ASSEMBLY	EA	1
187	9	XDOZZ		98343	62045-17	.ROD, PISTON	EA	1
187	10	XAOZZ		98343	62045-18	.DISK, PISTON	EA	1
187	11	XBOZZ		98343	920-2	SPRING, HELICAL CPRS	EA	1
187	12	XDOZZ		98343	62045-3	CAP	EA	1
187	13	XDOZZ		98343	62045-16	PIN, SPRING.....	EA	1
187	14	XDOZZ		98343	920-6	ARM ASSEMBLY	EA	1

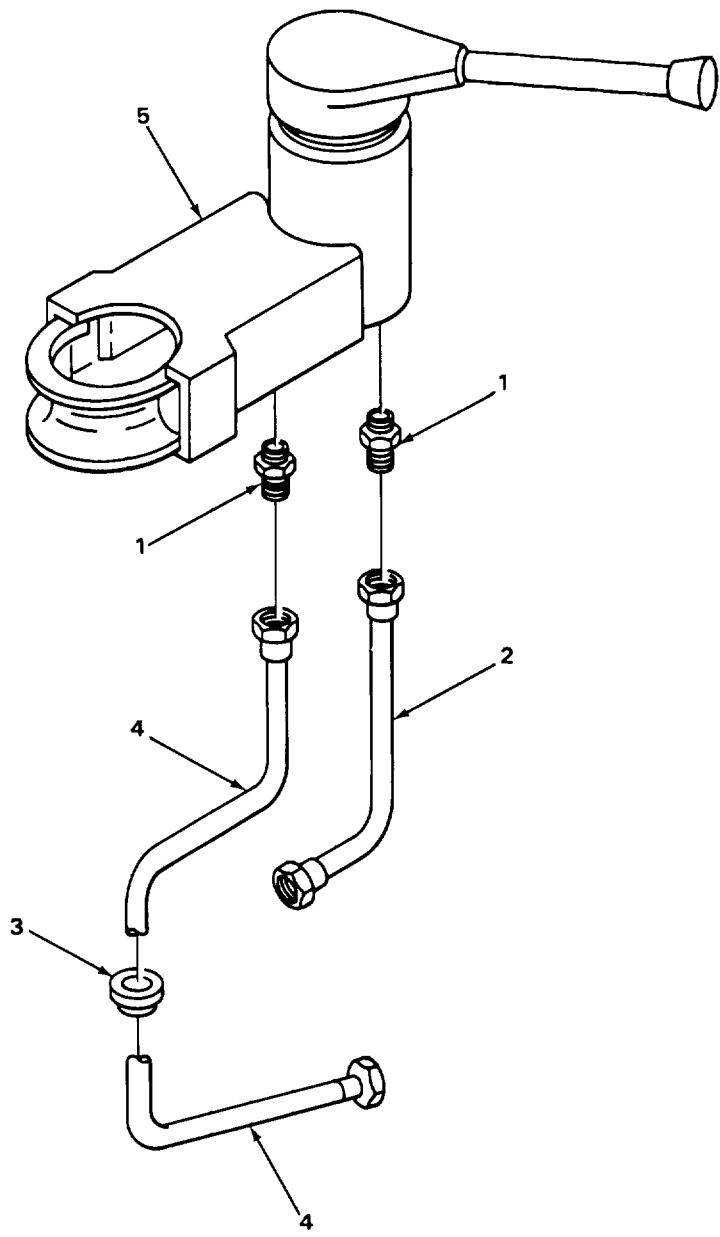

TA215846

FIGURE 188. HAND BRAKE VALVE ASSEMBLY, HOSE AND FITTINGS.

(1) ILLUSTRATION		(2)	(3)	(4)	(5)	(6) DESCRIPTION	(7)	(8)
(a) FIG NO.	(b) ITEM NO.	SMR CODE	NATIONAL STOCK NUMBER	FSCM	PART NUMBER	USABLE ON CODE	U/M	QTY INC IN UNIT
						1208(CONT)		
188	1	PFOZZ	4730-00-995-1559	96906	MS51500A6	ADAPTER.....	EA	2
188	2	PAOZZ	4720-00-442-9839	27315	820P311D4	HOSE ASSEMBLY HAND BRAKE VALVE TO TREADLE VALVE.....	EA	1
188	3	PAOZZ	5325-00-298-6825	79497	G1124	GROMMET, RUBBER.....	EA	1
188	4	PAOZZ	4720-00-442-9846	27315	820P311D10	HOSE ASSEMBLY.....	EA	1
188	5	PAOZZ	2530-00-753-0702	06853	275107	VALVE, HAND CONTROL.....	EA	1

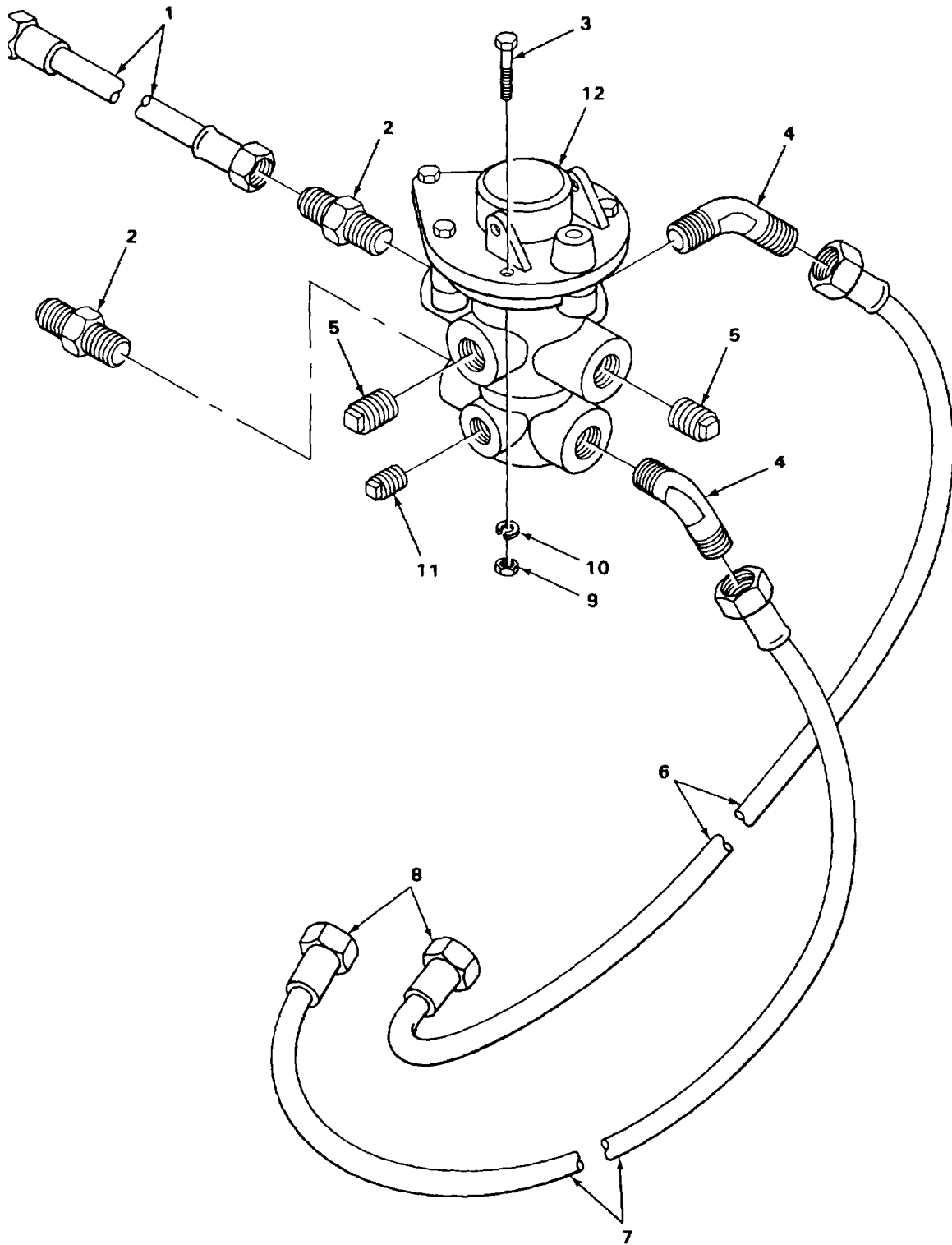

TA215849

FIGURE 189. TREADLE BRAKE VALVE ASSEMBLY, HOSES AND FITTINGS.

SECTION II

TM 5-3810-288-34P

(1) ILLUSTRATION		(2)	(3)	(4)	(5)	(6) DESCRIPTION	(7)	(8)
(a) FIG NO.	(b) ITEM NO.	SMR CODE	NATIONAL STOCK NUMBER	FSCM	PART NUMBER	USABLE ON CODE	U/M	QTY INC IN UNIT
						1208(CONT)		
189	1	PAOZZ	4720-00-442-9839	27315	820P311D4	HOSE ASSEMBLY TREADLE BRAKE VALVE TO SYNCHRONIZING.....	EA	1
189	2	PFOZZ	4730-01-162-7054	79470	C5205X6X8	ADAPTER.....	EA	2
189	3	PAOZZ	5306-00-225-8499	96906	MS90725-34	SCREW, CAP, HEXAGON H VALVE ASSEMBLY MOUNTING.....	EA	3
189	4	PAOZZ	4730-00-052-3420	96906	MS51508A8-8	ELBOW	EA	2
189	5	XBOZZ		27315	2424V004	PIPE, PLUG.....	EA	2
189	6	XDOZZ		27315	820P312D2	HOSE ASSEMBLY TREADLE VALVE.....	EA	1
189	7	PAOZZ	4720-00-758-4886	10001	1550309-2	HOSE ASSEMBLY, NONME TREADLE VALVE.....	EA	1
189	8	XBOZZ		00624	479301-4-65	CONNECTOR, HOSE.....	EA	2
189	9	PAOZZ	5310-00-613-7842	27315	2045V002	NUT, HEXAGON VALVE ASSEMBLY MOUNTING ...	EA	3
189	10	PAOZZ	5310-00-407-9566	96906	MS35338-45	WASHER, LOCK VALVE ASSEMBLY MOUNTING...	EA	3
189	11	PAOZZ	4730-00-012-7951	01276	2082-4B	PIPE, PLUG.....	EA	1
189	12	PAOZZ	4820-00-844-2527	06853	7022-02	PEDAL CONTROL TREADLE BRAKE	EA	1

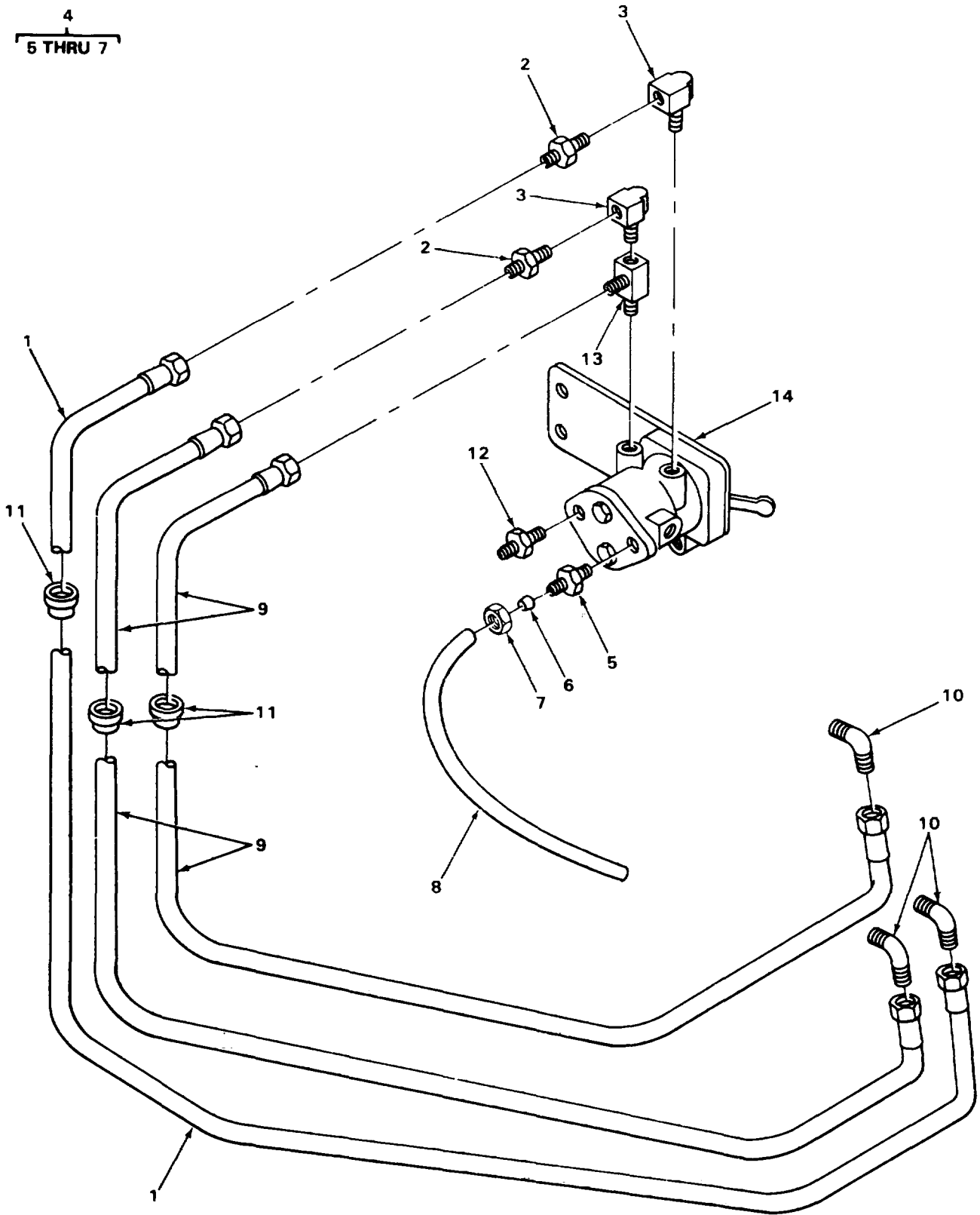

TA215851

FIGURE 190. THREE WAY CONTROL VALVE, LINES AND FITTINGS.

SECTION II

TM 5-3810-288-34P

(1) ILLUSTRATION		(2)	(3)	(4)	(5)	(6) DESCRIPTION	(7)	(8)
(a) FIG NO.	(b) ITEM NO.	SMR CODE	NATIONAL STOCK NUMBER	FSCM	PART NUMBER	USABLE ON CODE	U/M	QTY INC IN UNIT
						1208(CONT)		
190	1	PAOZZ	4720-00-417-1132	27315	820P311D7	HOSE ASSEMBLY 3-WAY CONTROL VALVE.	EA	1
190	2	PFOZZ	4730-00-995-1559	96906	MS51500A6	ADAPTER.....	EA	2
190	3	XBOZZ		27315	44Z206D4	ELBOW	EA	2
190	4	XBOOO		06853	205027	ADAPTER PIPE TO TUBE	EA	1
190	5	XBOZZ		06853	200456	.BODY, ADAPTER.....	EA	1
190	6	XAOZZ		06853	200487	.SLEEVE, TUBE	EA	1
190	7	PAOZZ	4730-00-278-8824	96906	MS39196-1	.NUT, TUBE COUPLING	EA	1
190	8	MOOZZ		19207	2775527-15	TUBE, METALLIC MANUFACTURE FROM NSN..... 4710-00-277-4525.....	EA	1
190	9	PFOZZ	4720-00-177-6024	27315	820P311D8	HOSE ASSEMBLY	EA	2
190	10	PFOZZ	4730-01-212-2601	96906	MS51504A6Z	ELBOW	EA	3
190	11	PAOZZ	5325-00-298-6825	79497	G1124	GROMMET, NONMETALLIC.....	EA	3
190	12	XDOZZ		98660	A100C6-2	ADAPTER.....	EA	1
190	13	XBOZZ		27315	44Z258D3	TEE, ADAPTER.....	EA	1
190	14	PAOZZ	4820-00-436-3032	06853	7012-10	VALVE, CONTROL 3-WAY	EA	1

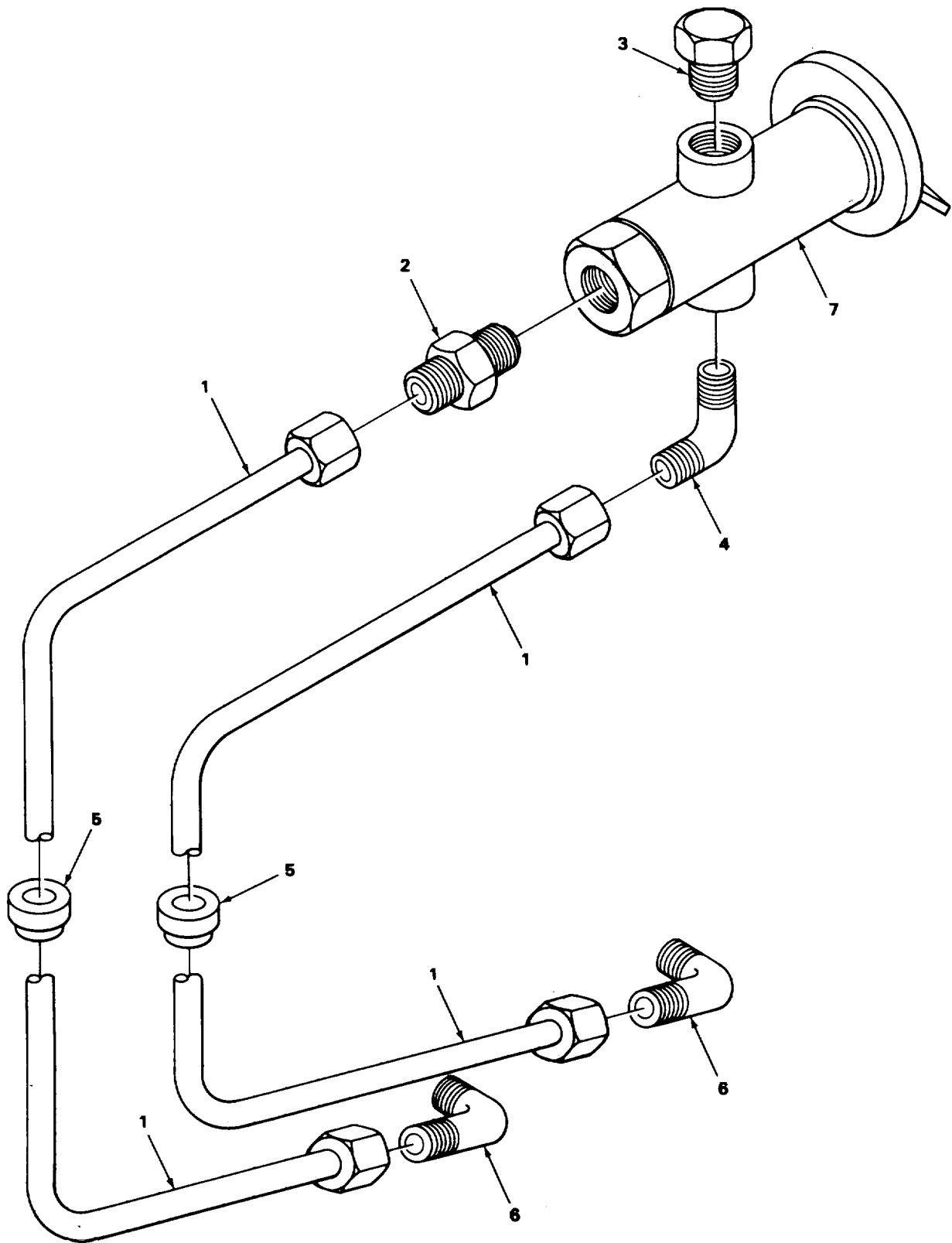

FIGURE 191. TRACTOR PROTECTION CONTROL VALVE, LINES AND FITTINGS.

TA215853

SECTION II

TM 5-3810-288-34P

(1) ILLUSTRATION		(2)	(3)	(4)	(5)	(6)	(7)	(8)
(a) FIG NO.	(b) ITEM NO.	SMR CODE	NATIONAL STOCK NUMBER	FSCM	PART NUMBER	DESCRIPTION USABLE ON CODE	U/M	QTY INC IN UNIT
						1208(CONT)		
191	1	PAOZZ	4720-00-442-9846	27315	820P311D10	HOSE ASSEMBLY	EA	2
191	2	XBOZZ		98660	A100C6-2	CONNECTOR.....	EA	1
191	3	PBOZZ	4730-00-287-3281	79470	3152X2	PLUG, PIPE.....	EA	1
191	4	PAOZZ	4730-00-803-5765	96906	MS51504A6-2	ELBOW PIPE TO TUBE	EA	1
191	5	PAOZZ	5325-00-298-6825	79497	G1124	GROMMET, NONMETALLIC.....	EA	2
191	6	PAOZZ	4730-01-212-2601	96906	MS51504A6Z	ELBOW PIPE TO TUBE	EA	2
191	7	PAOZZ	2530-00-048-7375	06853	229623	VALVE CONTROL TRACTOR PROJECT	EA	1

6
7 THRU 9

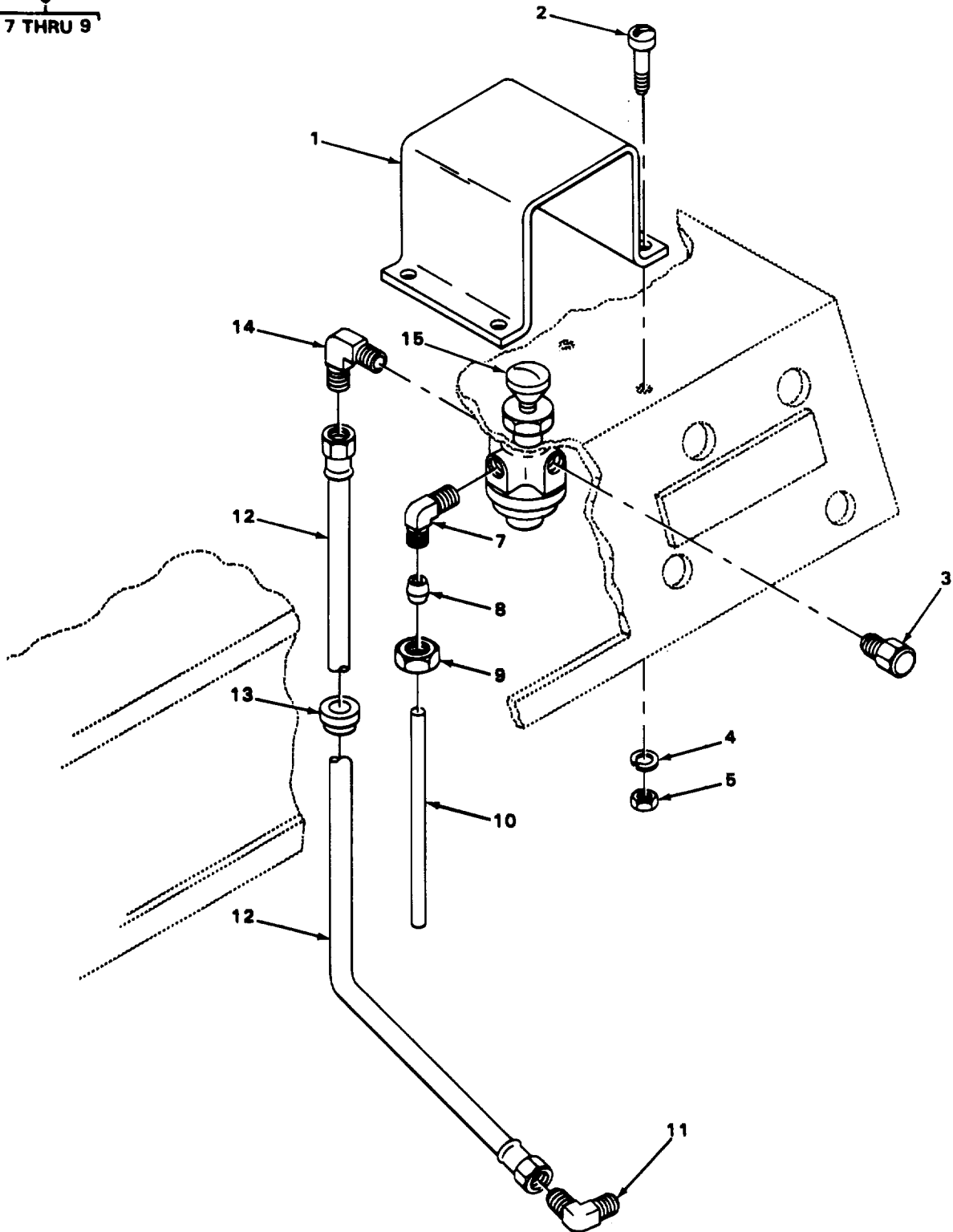

TA215855

FIGURE 192. PARKING BRAKE VALVE, LINES AND FITTINGS.

SECTION II

TM 5-3810-288-34P

(1) ILLUSTRATION		(2)	(3)	(4)	(5)	(6)	(7)	(8)
(a) FIG NO.	(b) ITEM NO.	SMR CODE	NATIONAL STOCK NUMBER	FSCM	PART NUMBER	DESCRIPTION USABLE ON CODE	U/M	QTY INC IN UNIT
						1208(CONT)		
192	1	XBOZZ		27315	827T346	COVER	EA	1
192	2	PFOZZ	5305-00-151-1363	88044	AN515-5R10	SCREW, MACHINE COVER MOUNTING	EA	3
192	3	PAOZZ	4730-00-287-3281	79470	3152X2	PLUG, PIPE	EA	1
192	4	XDOZZ		27315	3615V502	WASHER, LOCK COVER MOUNTING	EA	3
192	5	PFOZZ	5310-00-235-6092	27315	2036V002	NUT, HEXAGON COVER MOUNTING	EA	3
192	6	PAOOO	4730-00-921-3240	96906	MS39182-1	ELBOW PIPE TO TUBE	EA	1
192	7	XDOZZ		06853	201697	.ELBOW, PIPE TO TUBE	EA	1
192	8	PAOZZ	4730-00-122-0477	96906	MS39197-1	.SLEEVE, COMPRESSION	EA	1
192	9	PAOZZ	4730-00-278-8824	96906	MS39196-1	.NUT, TUBE	EA	1
192	10	MOOZZ		27315	2775527-161N	TUBE, METALLIC MANUFACTURE FROM NSN 4710-00-277-4525.....	EA	1
192	11	PAOZZ	4730-01-212-2601	96906	MS51504A6Z	ELBOW	EA	1
192	12	PAOZZ	4720-00-177-6024	27315	820P311D8	HOSE ASSEMBLY	EA	1
192	13	PAOZZ	5325-00-298-6825	79497	G1124	GROMMET, NONMETALLIC	EA	1
192	14	PAOZZ	4730-00-803-5765	96906	MS51504A6-2	ELBOW PIPE TO TUBE	EA	1
192	15	PAOZZ	4820-00-436-3031	06853	279269	VALVE, BRAKE CONTROL PARKING BRAKE	EA	1

3
4 THRU 6

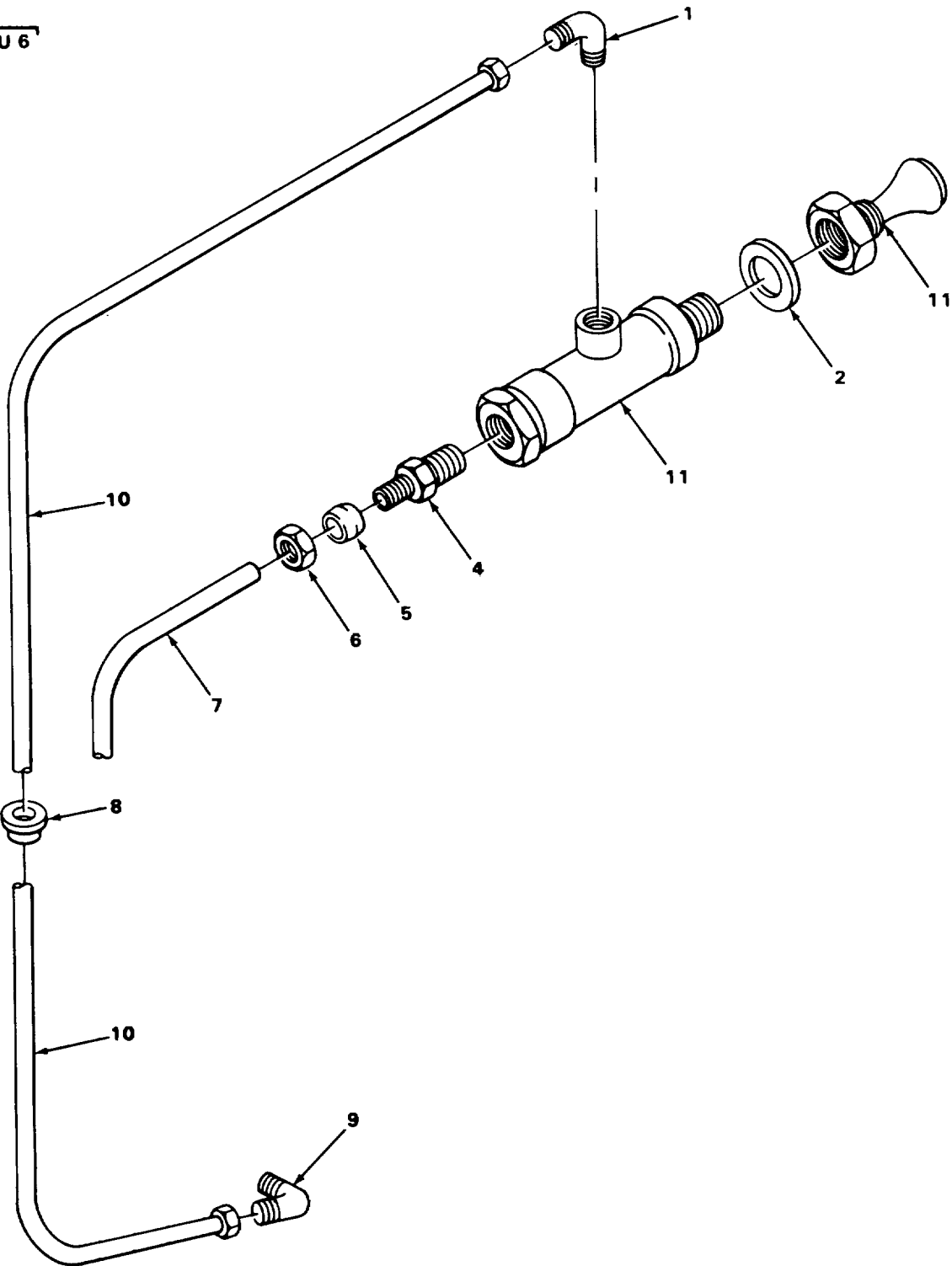

TA215857

FIGURE 193. DRAIN VALVE ASSEMBLY, LINES AND FITTINGS

SECTION II

TM 5-3810-288-34P

(1) ILLUSTRATION		(2)	(3)	(4)	(5)	(6)	(7)	(8)
(a) FIG NO.	(b) ITEM NO.	SMR CODE	NATIONAL STOCK NUMBER	FSCM	PART NUMBER	DESCRIPTION USABLE ON CODE	U/M	QTY INC IN UNIT
						1208(CONT)		
193	1	PAOZZ	4730-00-803-5765	96906	MS51504A6-2	ELBOW	EA	1
193	2	XBOZZ		27315	18P93308	SPACER.....	EA	1
193	3	XDOOO		06853	205027	ADAPTER PIPE TO TUBE	EA	1
193	4	XDOZZ		06853	200456	.BODY, ADAPTER.....	EA	1
193	5	XDOZZ		06853	200487	.SLEEVE, TUBE	EA	1
193	6	PAOZZ	4730-00-278-8824	96906	MS39196-1	.NUT, TUBE.....	EA	1
193	7	MOOZZ		27315	21-8100J1246	TUBE DRAIN VALVE TO MANIFOLD MANUFACTURE FROM NSN 4710-00-277-4525.....	EA	1
193	8	PAOZZ	5325-00-298-6825	79497	G1124	GROMMET, RUBBER	EA	1
193	9	PAOZZ	4730-01-212-2601	96906	MS51504A6Z	ELBOW.	EA	1
193	10	PFOZZ	4720-00-177-6024	27315	820P311D8	HOSE ASSEMBLY	EA	1
193	11	PAOZZ	4820-00-929-5517	11083	3R4825	VALVE, ANGLE	EA	1

1
2 THRU 4

8
9 THRU 11

18
19 THRU 21

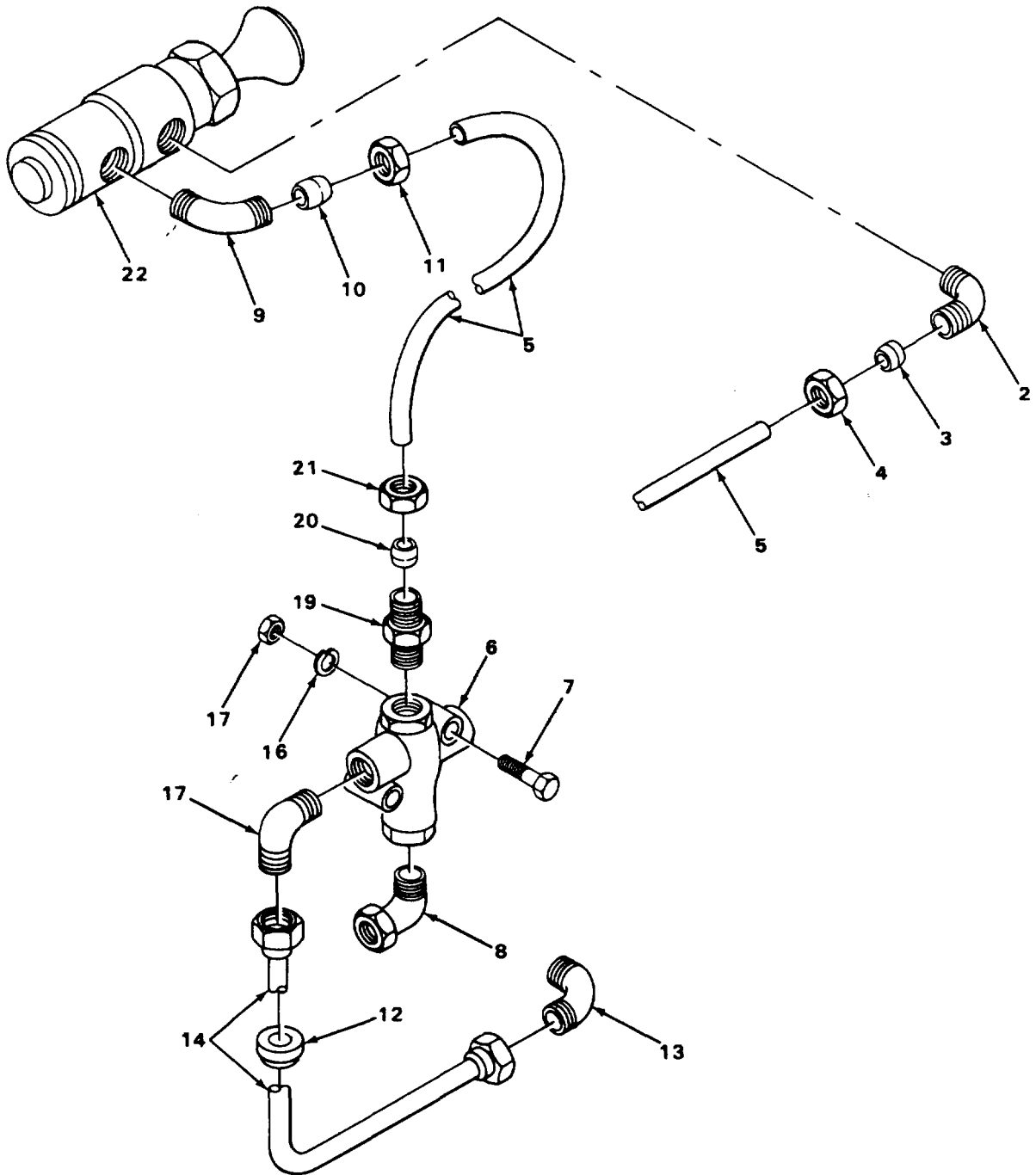

TA215859

FIGURE 194. PUSH PULL VALVE AND SYNCHRONIZER VALVE LINES AND FITTINGS.

SECTION II

TM 5-3810-288-34P

(1) ILLUSTRATION		(2)	(3)	(4)	(5)	(6)	(7)	(8)
(a) FIG NO.	(b) ITEM NO.	SMR CODE	NATIONAL STOCK NUMBER	FSCM	PART NUMBER	DESCRIPTION USABLE ON CODE	U/M	QTY INC IN UNIT
						1208(CONT)		
194	1	PFOOO	4730-00-921-3240	96906	MS39182-1	ELBOW, PIPE TO TUBE	EA	1
194	2	XDOZZ		06853	201697	.ELBOW, PIPE TO TUBE	EA	1
194	3	PAOZZ	4730-00-122-0477	96906	MS39197-1	.SLEEVE, COMPRESSION	EA	1
194	4	PAOZZ	4730-00-278-8824	96906	MS39196-1	.NUT, TUBE, COUPLING	EA	1
194	5	MOOZZ		27315	22-8100J1246	TUBE MANIFOLD TO CONTROL VALVE MANUFACTURE FROM NSN 4710-00-277-4525.....	EA	2
194	6	PAOZZ	4820-00-436-3029	06853	278825	VALVE, AIR BRAKE	EA	1
194	7	PAOZZ	5305-00-470-9704	27315	0860V119	SCREW, MACHINE VALVE MOUNTING	EA	2
194	8	XBOOO		06853	205102	ELBOW	EA	2
194	9	PAOZZ	2530-00-383-4851	06853	200437	.BODY	EA	1
194	10	PAOZZ	4730-00-293-7108	96906	MS39197-3	.SLEEVE, COMPRESSION	EA	1
194	11	PAOZZ	4730-00-278-8825	96906	M539196-3	.NUT, TUBE, COUPLING	EA	1
194	12	PAOZZ	5325-00-298-6825	79497	G1124	GROMMET, NONMETALLIC.....	EA	1
194	13	PAOZZ	4730-01-212-2601	96906	MS51504A6Z	ELBOW	EA	1
194	14	PAOZZ	4720-00-410-5641	19207	10915239-9	HOSE ASSEMBLY SYNCHRONIZING VALVE TO EMERGENCY RELIEF VALVE	EA	1
194	15	PAOZZ	4730-00-090-9252	79470	141-15204	ELBOW, PIPE	EA	1
194	16	PAOZZ	5310-00-582-5965	96906	MS35338-44	WASHER, LOCK VALVE MOUNTING.....	EA	2
194	17	PAOZZ	5310-00-763-0040	27315	2045V001	NUT, PLAIN HEXAGON VALVE MOUNTING.....	EA	2
194	18	PAOOO	4730-00-526-0304	06853	205183	ADAPTER.....	EA	1
194	19	XDOZZ		06853	200734	.ADAPTER, STRAIGHT.....	EA	1
194	20	PAOZZ	4730-00-122-0477	96906	MS39197-1	.SLEEVE, COMPRESSION	EA	1
194	21	PAOZZ	4730-00-278-8824	96906	MS39196-1	.NUT, TUBE COUPLING	EA	1
194	22	PAOZZ	2530-00-436-3030	06853	280723	CONTROL VALVE.....	EA	1

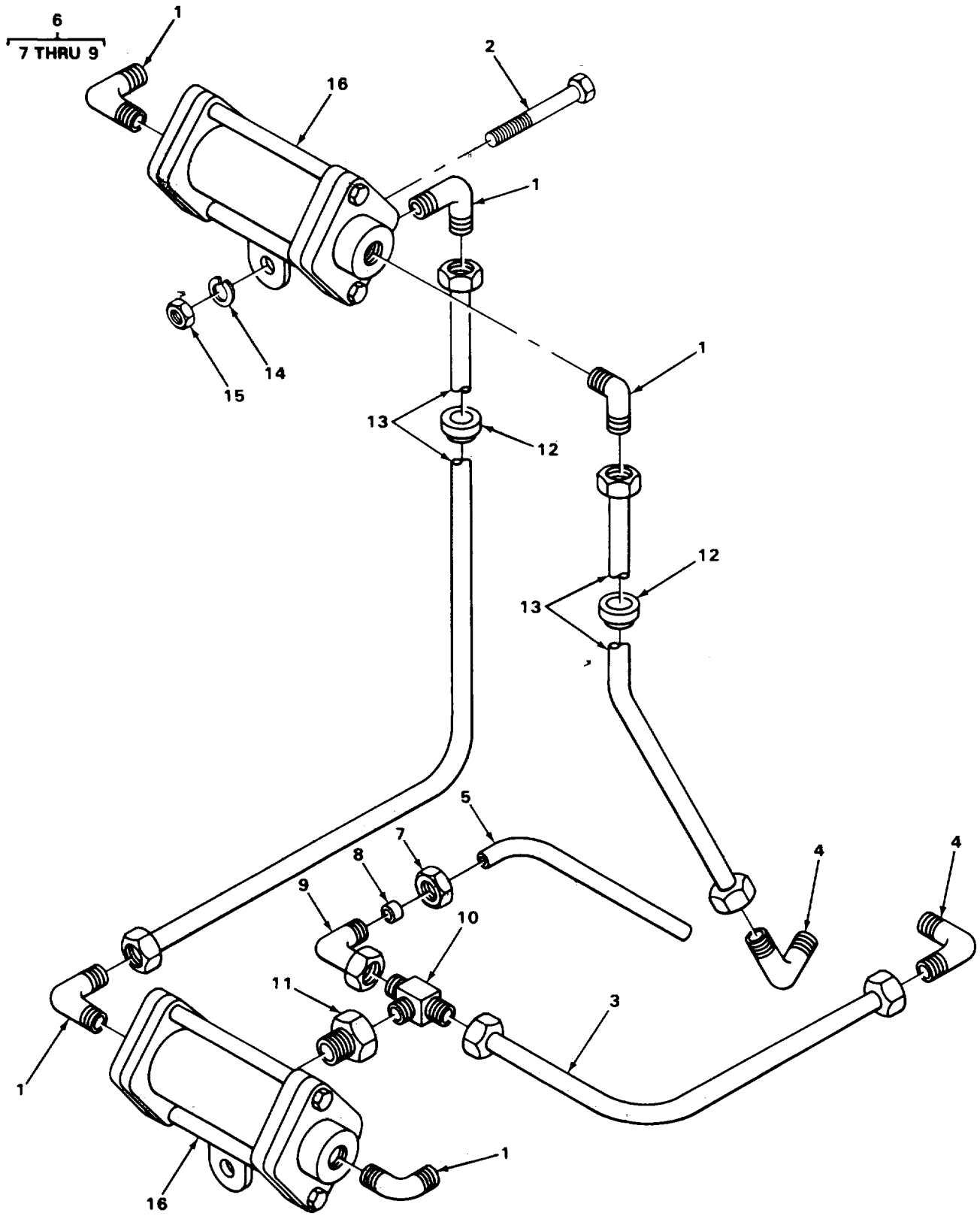

FIGURE 195. DOUBLE CHECK VALVE, LINES AND FITTINGS.

TA215862

SECTION II

TM 5-3810-288-34P

(1) ILLUSTRATION		(2)	(3)	(4)	(5)	(6) DESCRIPTION	(7)	(8)
(a) FIG NO.	(b) ITEM NO.	SMR CODE	NATIONAL STOCK NUMBER	FSCM	PART NUMBER	USABLE ON CODE	U/M	QTY INC IN UNIT
						1208(CONT)		
195	1	PAOZZ	4730-00-231-3012	96906	MS20822-6-6	ADAPTER.....	EA	5
195	2	PAOZZ	5305-00-235-5708	27315	0860V112	SCREW, MACHINE VALVE MOUNTING	EA	2
195	3	PAOZZ	4720-00-442-9846	27315	820P311D10	HOSE ASSEMBLY	EA	2
195	4	PAOZZ	4730-01-212-2601	96906	MS51504A6Z	ELBOW	EA	2
195	5	MOOZZ		27315	820P311-04	TUBE MANUFACTURE FROM NSN 4710-00-277-4525	EA	1
195	6	PFOOO	4730-00-118-5177	06853	224318	ELBOW	EA	1
195	7	PAOZZ	4730-00-278-8824	96906	MS39196-1	.NUT	EA	1
195	8	PAOZZ	4730-00-122-0477	96906	MS39197-1	.SLEEVE.....	EA	1
195	9	XAOZZ		06853	233945	.BODY	EA	1
195	10	XBOZZ		27315	44Z257D2	TEE, STREET	EA	1
195	11	PAOZZ	4730-00-202-6491	96906	MS51847-2	BUSHING, PIPE	EA	1
195	12	PAOZZ	5325-00-298-6825	79497	G1124	GROMMET, NONMETALLIC.....	EA	2
195	13	XDOZZ		27315	820P311D5	HOSE ASSEMBLY	EA	1
195	14	PAOZZ	5310-00-582-5965	96906	MS35338-44	WASHER, LOCK.....	EA	2
195	15	PAOZZ	5310-00-763-0040	27315	2045V001	NUT, PLAIN HEXAGON VALVE MOUNTING.....	EA	2
195	16	PAOZZ	4820-00-728-7467	06853	280479	VALVE, LINEAR	EA	2

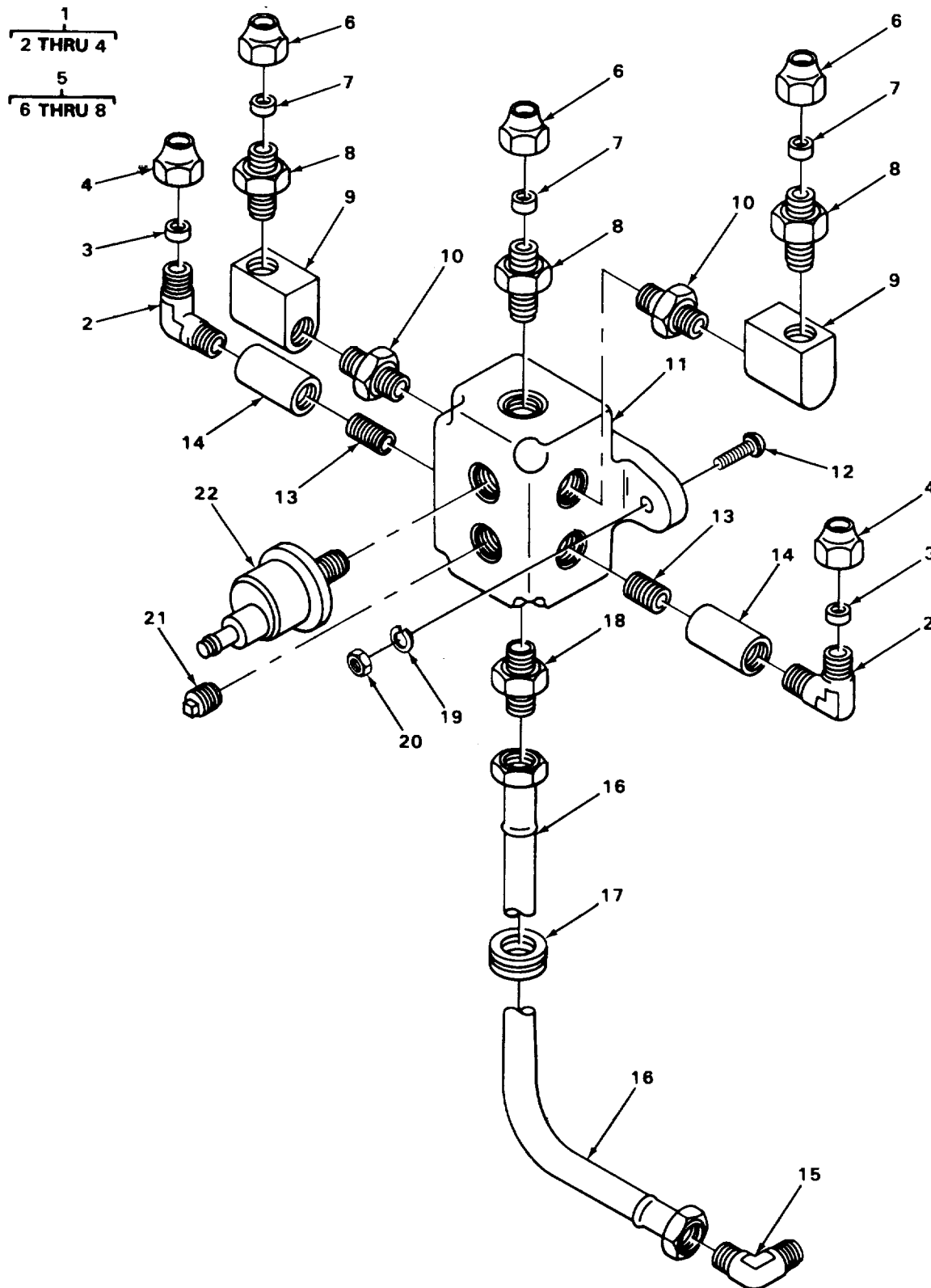

FIGURE 196. AIR MANIFOLD, LINES AND FITTINGS.

TA215864

SECTION II

TM 5-3810-288-34P

(1) ILLUSTRATION		(2)	(3)	(4)	(5)	(6) DESCRIPTION	(7)	(8)
(a) FIG NO.	(b) ITEM NO.	SMR CODE	NATIONAL STOCK NUMBER	FSCM	PART NUMBER	USABLE ON CODE	U/M	QTY INC IN UNIT
						1208(CONT)		
196	1	XBOOO		06835	205102	ELBOW	EA	2
196	2	PFOZZ	2530-00-383-4851	06853	200437	.BODY	EA	1
196	3	PAOZZ	4730-00-293-7108	96906	MS39197-3	.SLEEVE, COMPRESSION	EA	1
196	4	PFOZZ	4730-00-278-8825	96906	MS39196-3	.NUT, TUBE.....	EA	1
196	5	PAOOO	4730-00-526-0304	06853	205183	ADAPTER.....	EA	3
196	6	PAOZZ	4730-00-278-8824	96906	MS39196-1	.NUT, TUBE COUPLING	EA	1
196	7	PAOZZ	4730-00-122-0477	96906	MS39197-1	.SLEEVE, COMPRESSION	EA	1
196	8	XDOZZ		06853	200734	.ADAPTER STRAIGHT.....	EA	1
196	9	XDOZZ		27315	44Z206D4	ELBOW	EA	2
196	10	PFOZZ	4730-00-277-9386	66640	166D1	BUSHING, PIPE	EA	2
196	11	PAOZZ	4730-00-595-1867	06853	212322	CONNECTOR, MULTIPLE	EA	1
196	12	PAOZZ	5305-00-235-5708	27315	0860V112	SCREW, MACHINE MANIFOLD MOUNTING.....	EA	2
196	13	PFOZZ	4730-00-409-0310	27315	2420V035	NIPPLE, PIPE.....	EA	2
196	14	PAOZZ	4730-00-278-2701	19207	7350900	COUPLING, PIPE.....	EA	2
196	15	PAOZZ	4730-01-212-2601	96906	MS51504A6Z	ELBOW	EA	1
196	16	PAOZZ	4720-00-442-9846	27315	820P311D10	HOSE ASSEMBLY	EA	1
196	17	PAOZZ	5325-00-298-6825	79497	G1124	GROMMET, NONMETALLIC.....	EA	1
196	18	PAOZZ	4730-00-322-8457	96906	MS51500A6-6	ADAPTER.....	EA	1
196	19	PAOZZ	5310-00-582-5965	96906	MS35338-44	WASHER, LOCK MANIFOLD MOUNTING.....	EA	2
196	20	PAOZZ	5310-00-763-0040	27315	2045V001	NUT, PLAIN HEXAGON MANIFOLD MOUNTING.....	EA	2
196	21	XDOZZ		27315	2423V004	PLUG, PIPE.....	EA	1
196	22	XBOZZ		27315	79Z1515	SENDING UNIT	EA	1

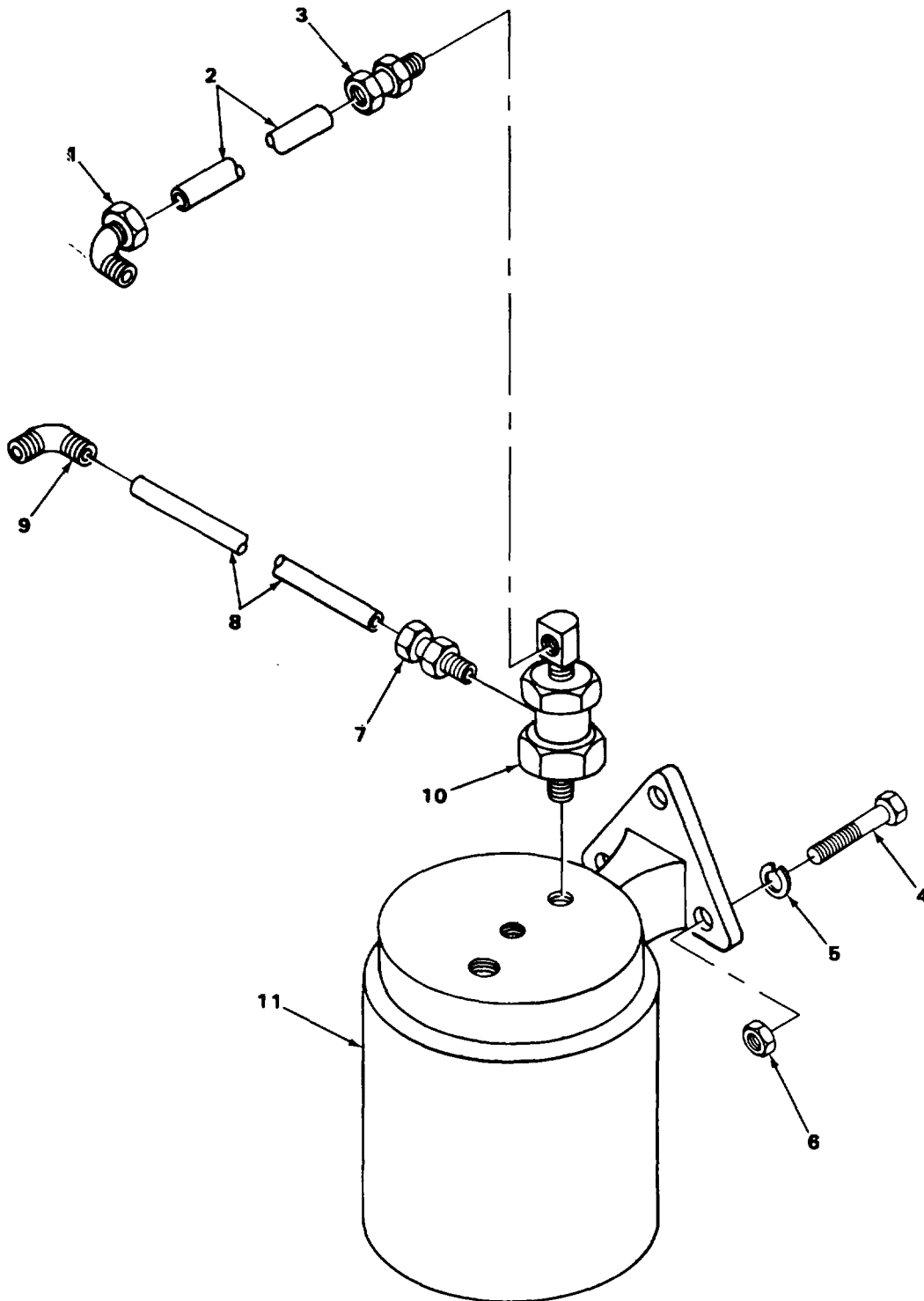

TA215865

FIGURE 197. ALCOHOL EVAPORATOR, LINES AND FITTINGS.

SECTION II

TM 5-3810-288-34P

(1) ILLUSTRATION		(2)	(3)	(4)	(5)	(6) DESCRIPTION	(7)	(8)
(a) FIG NO.	(b) ITEM NO.	SMR CODE	NATIONAL STOCK NUMBER	FSCM	PART NUMBER	USABLE ON CODE	U/M	QTY INC IN UNIT
						1208(CONT)		
197	1	PAOZZ	4730-00-278-0187	96906	MS39171-12	ELBOW	EA	1
197	2	MOOZZ		27315	117-8100J1245	TUBE COMPRESSOR TO EVAPORATOR MANUFACTURE FROM NSN 4710-00-277-4515.....	EA	1
197	3	PFOZZ	4730-00-499-6902	06853	217224	ADAPTER, STRAIGHT, PI	EA	1
197	4	PAOZZ	5305-00-225-3839	96906	MS90725-8	SCREW, CAP, HEXAGON H EVAPORATOR MOUNTING	EA	3
197	5	PAOZZ	5310-00-582-5965	96906	MS35338-44	WASHER, LOCK EVAPORATOR MOUNTING	EA	3
197	6	PAOZZ	5310-00-763-0040	27315	2045V001	NUT, PLAIN HEXAGON EVAPORATOR MOUNTING	EA	3
197	7	PAOZZ	4730-00-278-4357	79470	68X4	ADAPTER.....	EA	1
197	8	MOOZZ		27315	159-8100J1245	TUBE, TO GOVERNOR MANUFACTURE FROM NSN 4710-00-420-7708.....	EA	1
197	9	PAOZZ	4730-00-287-1766	79470	69X4	ELBOW	EA	1
197	10	PAOZZ	4820-00-411-5457	19207	11602513	VALVE, CHECK.....	EA	1
197	11	XBOZZ		06853	228097	ALCOHOL EVAPORATOR.....	EA	1

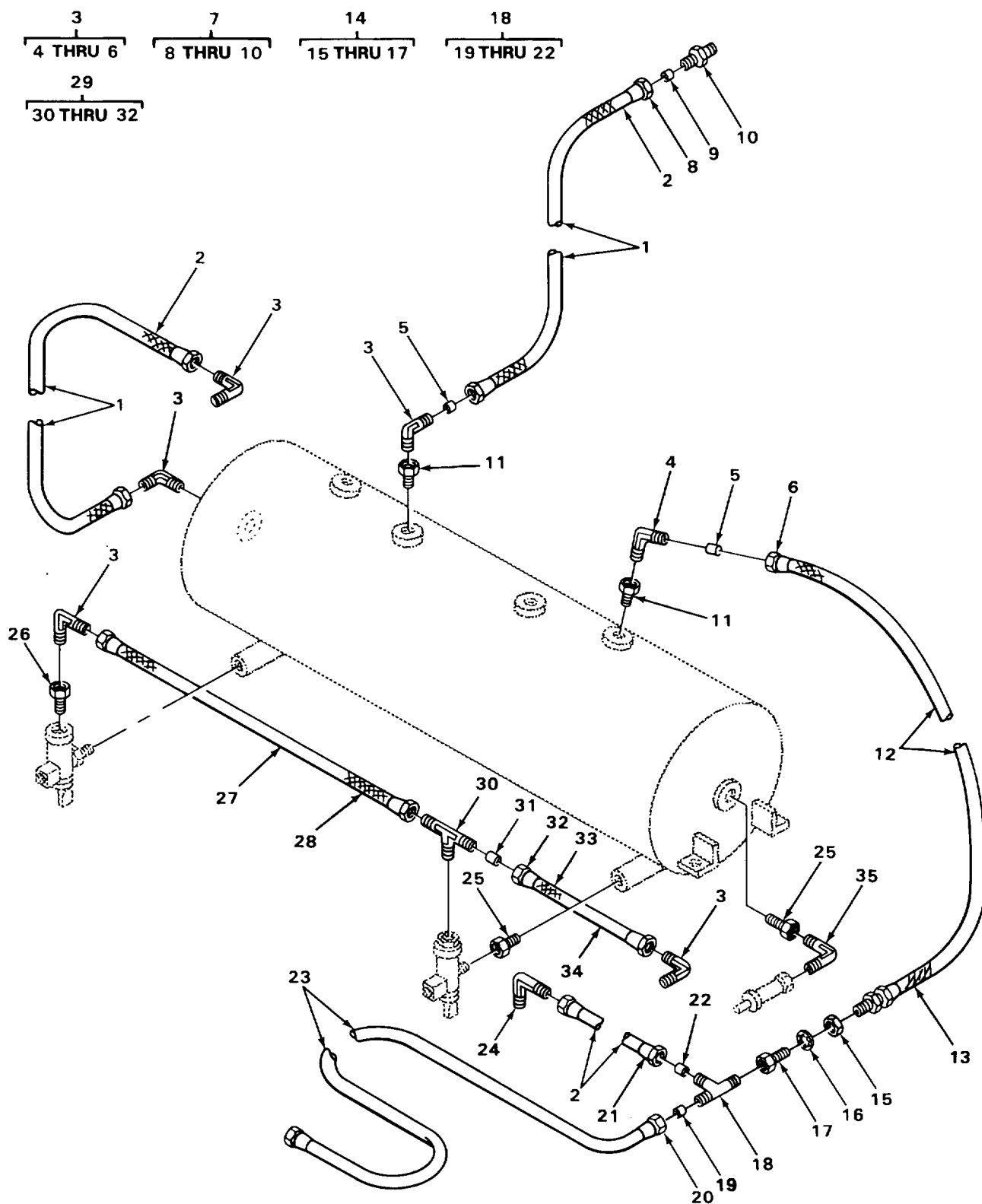

TA215868

FIGURE 198. AIR RESERVOIR DRAIN LINES AND FITTINGS.

SECTION II

TM 5-3810-288-34P

(1) ILLUSTRATION		(2)	(3)	(4)	(5)	(6) DESCRIPTION	(7)	(8)
(a) FIG NO.	(b) ITEM NO.	SMR CODE	NATIONAL STOCK NUMBER	FSCM	PART NUMBER	USABLE ON CODE	U/M	QTY INC IN UNIT
						1208(CONT)		
198	1	XDOZZ		27315	125-8100J1245	LOOM, TUBING.....	EA	2
198	2	MOOZZ		27315	110-8100J1245	TUBE, COPPER MANUFACTURE FROM NSN 4710-00-277-4525.....	EA	3
198	3	XDOOO		06853	205102	ELBOW	EA	5
198	4	PFOZZ	2530-00-383-4851	06853	200437	.BODY	EA	1
198	5	PFOZZ	4730-00-293-7108	96906	MS39197-3	.SLEEVE.....	EA	2
198	6	PAOZZ	4730-00-278-8825	96906	MS39196-3	.NUT TUBE.....	EA	1
198	7	XDOOO		27315	44Z187D8	CONNECTOR.....	EA	1
198	8	PAOZZ	4730-00-278-8825	96906	MS39196-3	.NUT, TUBE COUPLING	EA	1
198	9	PAOZZ	4730-00-293-7108	96906	MS39197-3	.SLEEVE, COMPRESSION	EA	1
198	10	PAOZZ	4730-00-377-6153	06853	200359	.ADAPTER, STRAIGHT	EA	1
198	11	XDOZZ		01276	2081-12-48	BUSHING, PIPE	EA	2
198	12	MOOZZ		27315	109-8100J1245	TUBE MANUFACTURE FROM NSN 4710-00-277-4525	EA	1
198	13	XBOZZ		27315	124-8100J1245	LOOM.....	EA	1
198	14	PAOOO	4730-00-278-6319	06853	205465	COUPLING, PIPE ANCHOR.....	EA	1
198	15	PFOZZ	5310-00-842-1190	96906	MS35691-61	.NUT ANCHOR.....	EA	1
198	16	XDOZZ		06853	201506	.WASHER, LOCK SHAKEPROOF	EA	1
198	17	XDOZZ		06853	206801	.BODY	EA	1
198	18	PFOOO	4730-00-737-7855	06853	215703	TEE, PIPE TO TUBE	EA	1
198	19	PFOZZ	4730-00-293-7108	96906	MS39197-3	.SLEEVE, TUBE	EA	1
198	20	PAOZZ	4730-00-278-8825	96906	MS39196-3	.NUT, TUBE COUPLING	EA	1
198	21	PFOZZ	4730-00-355-3669	06853	203755	.NUT, TUBE.....	EA	1
198	22	PFOZZ	4730-01-049-1559	06853	203754	.SLEEVE, TUBE	EA	1
198	23	MOOZZ		27315	120-8100J1245	TUBE MANUFACTURE FROM NSN 4710-00-277-4525	EA	1
198	24	XDOZZ		79470	69X6A(6X2)	ELBOW	EA	1
198	25	XDOZZ		06853	3226X4	BUSHING, PIPE	EA	2
198	26	PAOZZ	4730-00-817-6578	10988	217-44	BUSHING, PIPE	EA	2
198	27	MOOZZ		27315	169-8100J1245	TUBE MANUFACTURE FROM NSN 4710-00-277-4525	EA	1
198	28	XDOZZ		27315	170-8100J1245	LOOM.....	EA	1
198	29	PFOOO	4730-00-288-9490	06853	205103	TEE, PIPE TO TUBE	EA	1

Change 1 477

SECTION II

TM 5-3810-288-34P

(1) ILLUSTRATION		(2)	(3)	(4)	(5)	(6) DESCRIPTION	(7)	(8)
(a) FIG NO.	(b) ITEM NO.	SMR CODE	NATIONAL STOCK NUMBER	FSCM	PART NUMBER	USABLE ON CODE	U/M	QTY INC IN UNIT
						1208(CONT)		
198	30	XBOZZ		06853	200438	BODY	EA	1
198	31	PAOZZ	4730-00-293-7108	96906	MS39197-3	.SLEEVE, COMPRESSION	EA	1
198	32	PFOZZ	4730-00-278-8825	96906	MS39196-3	.NUT, TUBE COUPLING	EA	1
198	33	XDOZZ		27315	126-8100J1245	LOOM TUBING	EA	1
198	34	MOOZZ		27315	111-8100J1245	TUBE MANUFACTURE FROM NSN 4710-00-277-4525	EA	1
198	35	PFOZZ	4730-00-277-5553	96906	MS51952-2	ELBOW, STREET	EA	1

478/(479 blank)

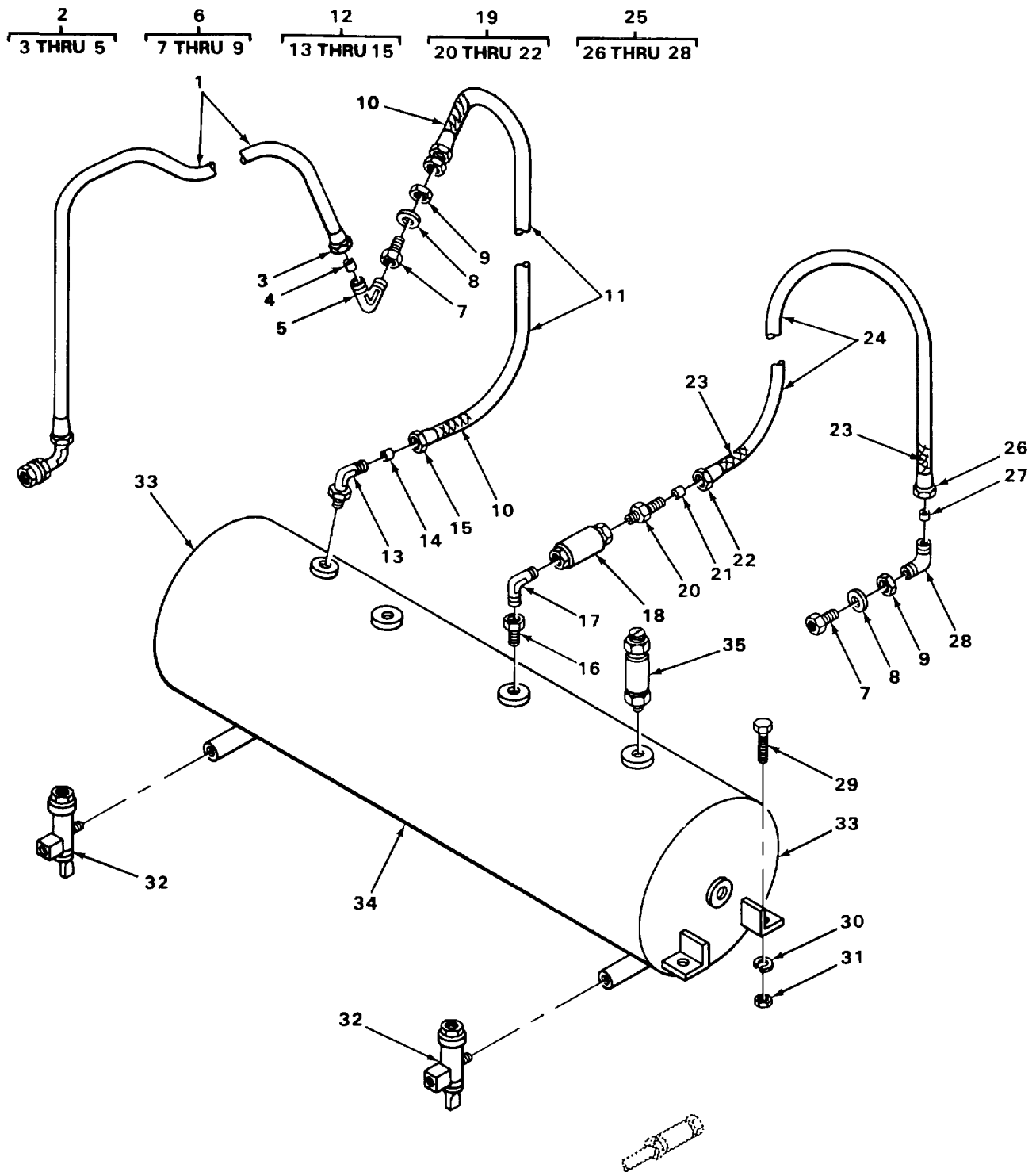

FIGURE 199. AIR RESERVOIR, DRAIN, CHECK, LINES AND FITTINGS.

TA222853

SECTION II

TM 5-3810-288-34P

(1) ILLUSTRATION		(2)	(3)	(4)	(5)	(6)	(7)	(8)
(a) FIG NO.	(b) ITEM NO.	SMR CODE	NATIONAL STOCK NUMBER	FSCM	PART NUMBER	DESCRIPTION USABLE ON CODE	U/M	QTY INC IN UNIT
						1208(CONT)		
199	1	MOOZZ		27315	115-8100J1245	TUBE MANUFACTURE FROM NSN 4710-00-277-5524	EA	1
199	2	PFOOO	4730-00-426-8352	06853	221825	ELBOW, PIPE TO TUBE	EA	2
199	3	PFOZZ	4730-00-278-5491	96906	MS39196-5	NUT, TUBE	EA	2
199	4	PAOZZ	4730-00-426-8180	06853	210612	.SLEEVE, COMPRESSION	EA	2
199	5	XDOZZ		06853	230631	.BODY	EA	2
199	6	XDOOO		30327	129B1/2X1-1/2	ELBOW	EA	2
199	7	XDOZZ		30327	71146	.BODY	EA	2
199	8	XDOZZ		30327	71148	.WASHER	EA	2
199	9	XDOZZ		30327	71147	.NUT	EA	2
199	10	XDOZZ		27315	123-8100J1245	LOOM, TUBING.....	EA	1
199	11	MOOZZ		27315	142-8100J1245	TUBE MANUFACTURE FROM NSN 4710-00-277-4515	EA	1
199	12	PAOOO	4730-00-512-1944	06853	229108	ELBOW	EA	1
199	13	XDOZZ		06853	232806	.BODY	EA	1
199	14	PFOZZ	4730-00-426-8180	06853	210612	.SLEEVE, TUBE	EA	1
199	15	PFOZZ	4730-00-278-5491	96906	MS39196-5	.NUT, TUBE.....	EA	1
199	16	XDOZZ		30327	110B3/4X1/2	BUSHING, PIPE	EA	1
199	17	PFOZZ	4730-00-081-8313	30780	1-2CD	ELBOW, STREET	EA	1
199	18	PAOZZ	4820-00-411-5456	06853	7023-02	VALVE, CHECK.....	EA	1
199	19	PAOOO	4730-00-200-0201	06853	216684	ADAPTER.....	.EA	2
199	20	XDOZZ		06853	210659	.BODY	EA	2
199	21	PAOZZ	4730-00-426-8180	06853	210612	.SLEEVE, COMPRESSION	EA	2
199	22	PAOZZ	4730-00-278-5491	96906	MS39196-5	.NUT, TUBE COUPLING	EA	1
199	23	PFOZZ	4710-00-430-7358	27315	030430004	LOOM, TUBING.....	EA	1
199	24	MOOZZ		06853	141-8100J1245	TUBE MANUFACTURE FROM NSN 4710-00-277-4515	EA	1
199	25	PFOOO	4730-00-426-8352	06853	221825	ELBOW, PIPE TO TUBE	EA	1
199	26	PAOZZ	4730-00-278-5491	96906	MS39196-5	.NUT, TUBE.....	EA	1
199	27	PFOZZ	4730-00-426-8180	06853	210612	.SLEEVE, TUBE	EA	1
199	28	XDOZZ		06853	230631	.BODY	EA	1
199	29	XDOZZ		27315	0626V041	SCREW, CAP, HEXAGON H RESERVOIR MOUNTING	EA	4

SECTION II

TM 5-3810-288-34P

(1) ILLUSTRATION		(2)	(3)	(4)	(5)	(6) DESCRIPTION	(7)	(8)
(a) FIG NO.	(b) ITEM NO.	SMR CODE	NATIONAL STOCK NUMBER	FSCM	PART NUMBER	USABLE ON CODE	U/M	QTY INC IN UNIT
						1208(CONT)		
199	30	XDOZZ		27315	3615V009	WASHER, LOCK RESERVOIR MOUNTING	EA	4
199	31	PAOZZ	5310-00-732-0558	96906	MS51967-8	NUT, PLAIN HEXAGON RESERVOIR MOUNTING ..	EA	4
199	32	PAOZZ	2530-00-794-9164	06853	277120	DRAIN VALVE ASSY REMOTE CONTROL	EA	2
199	33	XDOZZ		06853	275621	HEAD (WELDMENT)	EA	2
199	34	XDOZZ		06853	281882	RESERVOIR.....	EA	1
199	35	PAOZZ	4820-00-595-2761	06853	205105	VALVE, SAFETY	EA	1

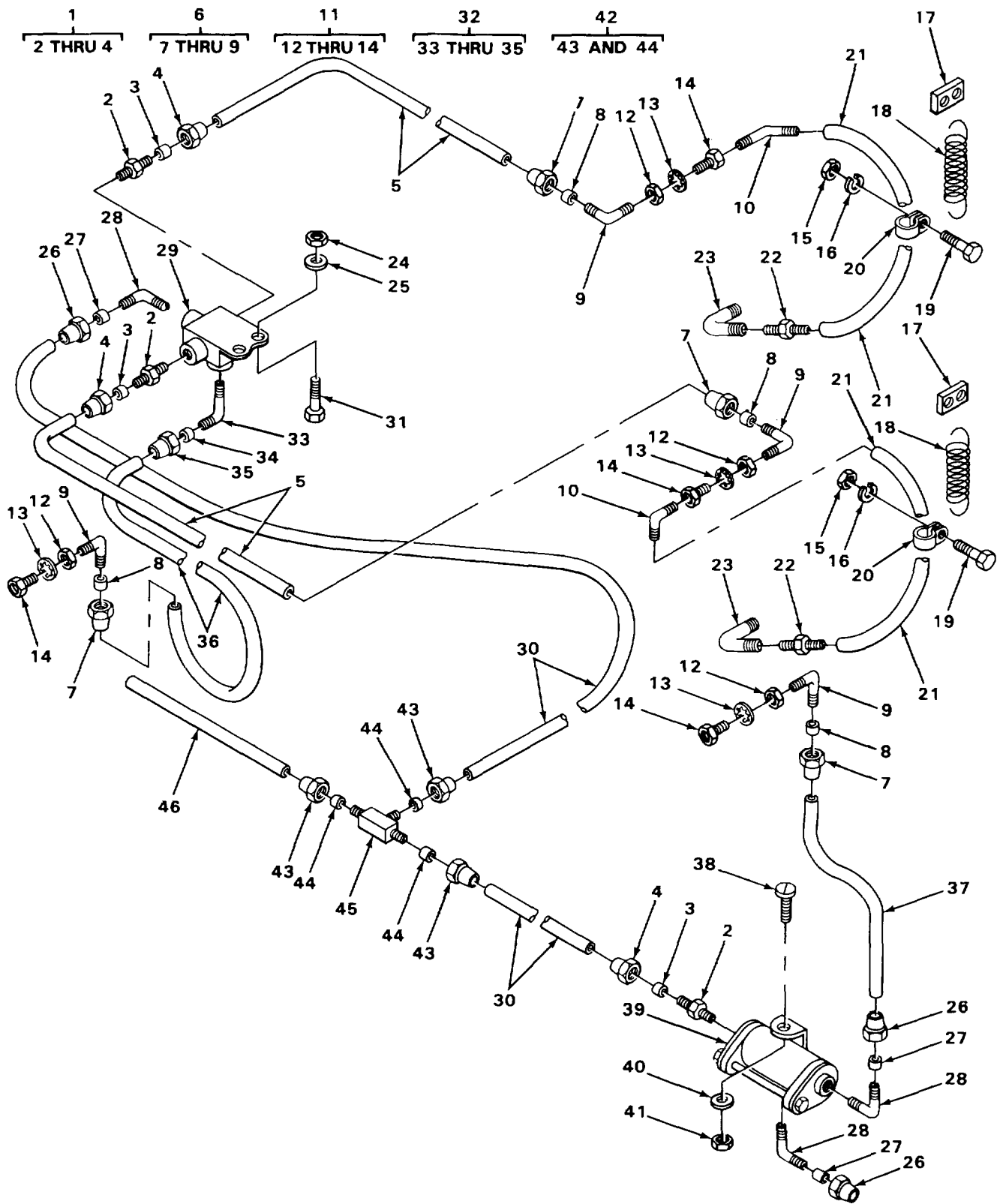

FIGURE 200. DOUBLE CHECK, QUICK RELEASE LIMIT VALVES, LINES AND FITTINGS.

TA215872

SECTION II

TM 5-3810-288-34P

(1) ILLUSTRATION		(2)	(3)	(4)	(5)	(6) DESCRIPTION	(7)	(8)
(a) FIG NO.	(b) ITEM NO.	SMR CODE	NATIONAL STOCK NUMBER	FSCM	PART NUMBER	USABLE ON CODE	U/M	QTY INC IN UNIT
						1208(CONT)		
200	1	PFOOO	4730-00-270-4616	96906	MS39179-6	ADAPTER, PIPE TO TUB.....	EA	3
200	2	XBOZZ		06853	202651	.BODY	EA	3
200	3	PAOZZ	4730-00-293-7108	96906	MS39197-3	.SLEEVE, TUBE	EA	3
200	4	PFOZZ	4730-00-278-8825	96906	MS39196-3	.NUT, TUBE.....	EA	3
200	5	MOOOO		27315	105-8100J1245	TUBE MANUFACTURE FROM NSN 4710-00-277-4525	EA	2
200	6	XBOOO		79470	C5405X6X8	ELBOW, PIPE TO TUBE	EA	4
200	7	PFOZZ	4730-00-278-8825	96906	MS39196-3	.NUT	EA	1
200	8	PAOZZ	4730-00-293-7108	96906	MS39197-3	.SLEEVE.....	EA	1
200	9	PFOZZ	2530-00-383-4851	06853	200437	.BODY	EA	1
200	10	PAOZZ	4730-01-212-2601	96906	MS51504A6Z	ELBOW	EA	2
200	11	PAOOO	4730-00-278-6319	06853	205465	COUPLING, PIPE ANCHOR.....	EA	4
200	12	XBOZZ		06853	206801	.BODY	EA	4
200	13	XDOZZ		06853	201506	.WASHER, LOCK SHAKEPROOF.....	EA	4
200	14	PFOZZ	5310-00-842-1190	96906	MS35691-61	.NUT, ANCHOR.....	EA	4
200	15	PFOZZ	5310-00-763-0040	27315	2045V001	NUT, HEXAGON CLAMP MOUNTING	EA	4
200	16	PAOZZ	5310-00-582-5965	96906	MS35338-44	WASHER, LOCK CLAMP MOUNTING	EA	4
200	17	XBOZZ		27315	832T128	CLIP, SPRING	EA	2
200	18	PAOZZ	5360-00-598-6625	06853	200661	SPRING, HELICAL, EXTE	EA	2
200	19	PAOZZ	5305-00-225-3839	96906	MS90725-8	BOLT, MACHINE GASKET MOUNTING	EA	2
200	20	PFOZZ	5340-00-392-4429	06853	232826	CLAMP, TUBE.....	EA	2
200	21	XDOZZ		27315	820P311D6	HOSE ASSEMBLY	EA	2
200	22	PFOZZ	4730-00-995-1559	96906	MS51500A6	ADAPTER.....	EA	2
200	23	XBOZZ		27315	2417V017	ELBOW, STREET	EA	2
200	24	PFOZZ	5310-00-613-7842	27315	2045V002	NUT, HEXAGON.....	EA	2
200	25	PFOZZ	5310-00-407-9566	96906	MS35338-45	WASHER.....	EA	2
200	26	PFOZZ	4730-00-278-8825	96906	MS39196-3	NUT, TUBE.....	EA	3
200	27	PAOZZ	4730-09-293-7108	96906	MS39197-3	SLEEVE, TUBE	EA	3
200	28	PAOZZ	4730-00-289-0155	96906	MS39182-5	ELBOW	EA	3
200	29	PAOZZ	2530-00-894-9367	06853	229505	VALVE.....	EA	1

Change 1 485

SECTION II

TM 5-3810-288-34P

(1) ILLUSTRATION		(2)	(3)	(4)	(5)	(6) DESCRIPTION	(7)	(8)
(a) FIG NO.	(b) ITEM NO.	SMR CODE	NATIONAL STOCK NUMBER	FSCM	PART NUMBER	USABLE ON CODE	U/M	QTY INC IN UNIT
						1208(CONT)		
200	30	MOOOO		27315	107-8100J1245	TUBE, TEE TO HORN MANUFACTURE FROM NSN 4710-00-277-4525.....	EA	2
200	31	PFOZZ	5305-00-498-7121	27315	0626V024	SCREW, HEXAGON.....	EA	2
200	32	PFOOO	4730-00-426-8352	06853	221825	ELBOW, PIPE TO TUBE	EA	1
200	33	XBOZZ		06853	230631	.BODY	EA	1
200	34	PFOZZ	4730-00-426-8180	06853	210612	.SLEEVE, TUBE	EA	1
200	35	PFOZZ	4730-00-278-5491	96906	MS39196-5	.NUT, TUBE.....	EA	1
200	36	MOOOO		27315	110-8100J1245	TUBE, COPPER MANUFACTURE FROM NSN 4710-00-277-4525.....	EA	1
200	37	MOOOO		27315	108-8100J1245	TUBE MANUFACTURE FROM NSN 4710-00-277-4525	EA	1
200	38	PFOZZ	5305-00-235-5708	27315	0860V112	SCREW, MACHINE, ROUND	EA	1
200	39	PAOZZ	4820-00-929-5523	27315	36Z573	VALVE ASSEMBLY	EA	1
200	40	PFOZZ	5310-00-582-5965	96906	MS35338-44	WASHER.....	EA	1
200	41	PFOZZ	5310-00-763-0040	27315	2045V001	NUT	EA	1
200	42	PFOOO	4730-01-081-5544	30327	468-F 1/2 X 3/8	TEE, TUBE	EA	1
200	43	PFOZZ	4730-00-278-8825	96906	MS39196-3	.NUT, TUBE.....	EA	3
200	44	PAOZZ	4730-00-293-7108	96906	MS39197-3	.SLEEVE, TUBE	EA	3
200	45	PFOZZ	4730-00-202-9764	06853	200435	.BODY	EA	1
200	46	MOOOO		27315	121-8100J1245	TUBE MANUFACTURE FROM NSN 4710-00-277-4525	EA	1

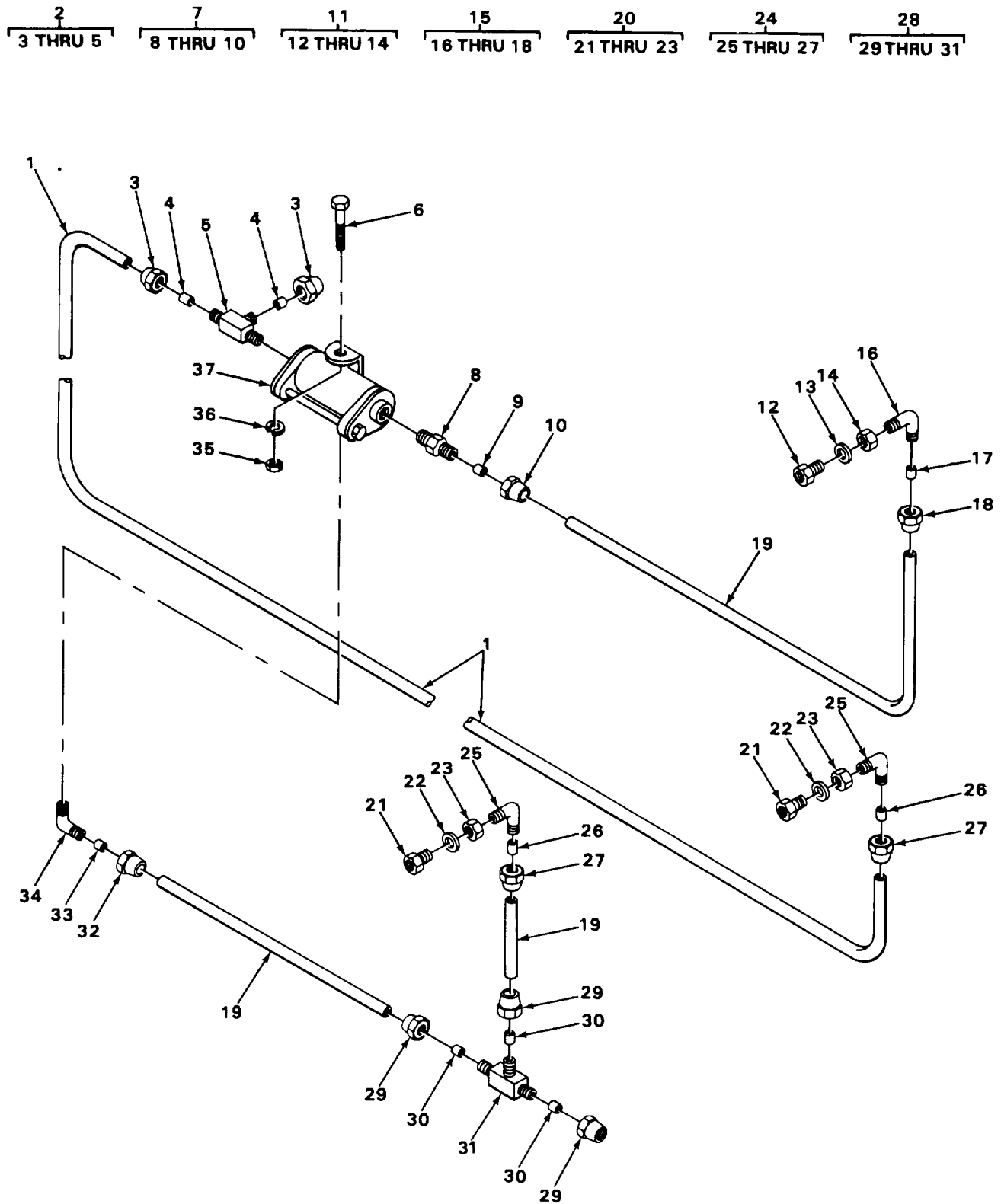

TA222854

FIGURE 201. DOUBLE CHECK, QUICK RELEASE LIMIT VALVES.

SECTION II

TM 5-3810-288-34P

(1) ILLUSTRATION		(2)	(3)	(4)	(5)	(6) DESCRIPTION	(7)	(8)
(a) FIG NO.	(b) ITEM NO.	SMR CODE	NATIONAL STOCK NUMBER	FSCM	PART NUMBER	USABLE ON CODE	U/M	QTY INC IN UNIT
						1208(CONT)		
201	1	MOOOO		27315	110-8100J1245	TUBE, COPPER MANUFACTURE FROM NSN 4710-00-277-5527.....	EA	1
201	2	XBOOO		06853	217050	TEE	EA	1
201	3	PFOZZ	4730-00-278-8825	96906	MS39196-3	.NUT, TUBE.....	EA	2
201	4	PFOZZ	4730-00-293-7108	96906	MS39197-3	.SLEEVE, TUBE	EA	2
201	5	XBOZZ		06853	210792	.BODY	EA	1
201	6	PAOZZ	5305-00-235-5708	27315	0860V112	SCREW, MACHINE.....	EA	1
201	7	PAOOO	4730-00-270-4616	96906	MS39179-6	ADAPTER, PIPE TO TUB.....	EA	1
201	8	XBOZZ		06853	202651	.BODY	EA	1
201	9	PAOZZ	4730-00-293-7108	96906	MS39197-3	.SLEEVE, TUBE	EA	1
201	10	PFOZZ	4730-00-278-8825	96906	MS39196-3	.NUT, TUBE.....	EA	1
201	11	XDOOO		30327	129B1/2X1-1/2	COUPLING	EA	1
201	12	XBOZZ		30327	71146	.BODY	EA	1
201	13	XBOZZ		30327	71148	.WASHER.....	EA	1
201	14	XBOZZ		30327	71147	.NUT	EA	1
201	15	PFOOO	4730-00-426-8352	06853	221825	ELBOW, PIPE TO TUBE	EA	1
201	16	XBOZZ		06853	230631	.BODY	EA	1
201	17	PFOZZ	4730-00-426-8180	06853	210612	.SLEEVE, TUBE	EA	1
201	18	PAOZZ	4730-00-278-5491	96906	MS39196-5	.NUT, TUBE COUPLING	EA	1
201	19	MOOOO		27315	112-8100J1245	TUBE MANUFACTURE FROM NSN 4710-00-277-5527	EA	3
201	20	PAOOO	4730-00-278-6319	06853	205465	COUPLING, PIPE ANCHOR.....	EA	2
201	21	XBOZZ		06853	206801	.BODY	EA	1
201	22	XDOZZ		06853	201506	.WASHER, LOCK SHAKEPROOF.....	EA	1
201	23	PFOZZ	5310-00-842-1190	96906	MS35691-61	.NUT, ANCHOR.....	EA	1
201	24	XDOOO		79470	C5405X6X8	ELBOW, PIPE TO TUBE	EA	2
201	25	PAOZZ	2530-00-383-4851	06853	200437	.BODY	EA	2
201	26	PAOZZ	4730-00-293-7108	96906	MS39197-3	.SLEEVE, COMPRESSION	EA	2
201	27	PAOZZ	4730-00-278-8825	96906	MS39196-3	.NUT	EA	2
201	28	PAOOO	4730-01-081-5544	30327	468-F 1/2 X 3/8	UNION, TUBE.....	EA	1
201	29	PAOZZ	4730-00-278-8825	96906	MS39196-3	.NUT, TUBE.....	EA	3

SECTION II

TM 5-3810-288-34P

(1) ILLUSTRATION		(2)	(3)	(4)	(5)	(6)	(7)	(8)
(a) FIG NO.	(b) ITEM NO.	SMR CODE	NATIONAL STOCK NUMBER	FSCM	PART NUMBER	DESCRIPTION USABLE ON CODE	U/M	QTY INC IN UNIT
						1208(CONT)		
201	30	PAOZZ	4730-00-293-7108	96906	MS39197-3	.SLEEVE, TUBE	EA	3
201	31	PAOZZ	4730-00-202-9764	06853	200435	.TEE, TUBE	EA	1
201	32	PAOZZ	4730-00-278-8825	96906	MS39196-3	NUT, TUBE	EA	1
201	33	PAOZZ	4730-00-293-7108	96906	MS39197-3	SLEEVE, TUBEEA	1
201	34	PAOZZ	4730-00-289-0155	96906	MS39182-5	ELBOW, PIPE TO TUBE	EA	1
201	35	PFOZZ	5310-00-763-0040	27315	2045V001	NUT	EA	1
201	36	PAOZZ	5310-00-582-5965	96906	MS35338-44	WASHER, LOCK CLAMP MOUNTING VALVE	EA	1
						ASSEMBLY MOUNTING		
201	37	PAOZZ	4820-00-929-5523	27315	36Z573	VALVE ASSEMBLY DOUBLE CHECK	EA	1

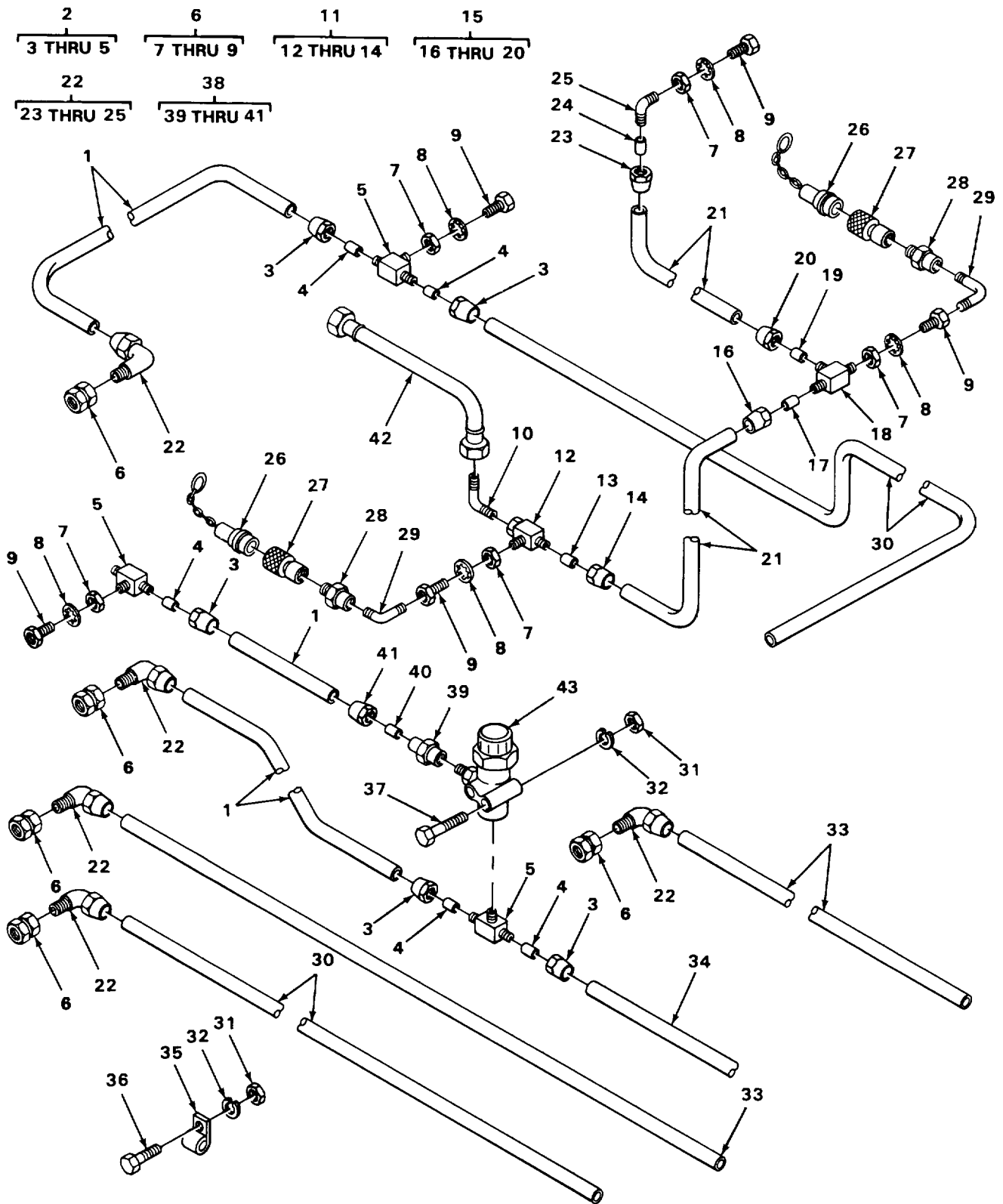

FIGURE 202. QUICK DISCONNECT COUPLING.

TA215875

SECTION II

TM 5-3810-288-34P

(1) ILLUSTRATION		(2)	(3)	(4)	(5)	(6)	(7)	(8)
(a) FIG NO.	(b) ITEM NO.	SMR CODE	NATIONAL STOCK NUMBER	FSCM	PART NUMBER	DESCRIPTION USABLE ON CODE	U/M	QTY INC IN UNIT
						1208(CONT)		
202	1	MOOZZ		27315	120-810051245	TUBE MANUFACTURE FROM NSN 4710-00-277-4525	EA	3
202	2	PFOFF	4730-00-288-9490	06853	205103	TEE, PIPE TO TUBE	EA	3
202	3	PFOZZ	4730-00-278-8825	96906	MS39196-3	.NUT, TUBE.....	EA	2
202	4	PAOZZ	4730-00-293-7108	96906	MS39197-3	.SLEEVE, TUBE	EA	2
202	5	XBOZZ		06853	200438	.BODY	EA	1
202	6	PAOFF	4730-00-278-6319	06853	205465	COUPLING, PIPE ANCHOR.....	EA	10
202	7	PFOZZ	5310-00-842-1190	96906	MS35691-61	.NUT ANCHOR.....	EA	1
202	8	XDOZZ		06853	201506	.WASHER, LOCK SHAKEPROOF.....	EA	1
202	9	XBOZZ		06853	206801	.BODY	EA	1
202	10	PFOZZ	4730-01-212-2601	96906	MS51504A6Z	ELBOW	EA	1
202	11	XDOFF		06853	225664	TEE	EA	1
202	12	XBOZZ		06853	235525	.BODY	EA	1
202	13	PAOZZ	4730-00-293-7108	96906	M539197-3	.SLEEVE, TUBE	EA	1
202	14	PFOZZ	4730-00-278-8825	96906	MS39196-3	.NUT, TUBE.....	EA	1
202	15	PFOFF	4730-00-737-7855	06853	215703	TEE, PIPE TO TUBE	EA	1
202	16	PFOZZ	4730-00-278-8825	96906	MS39196-3	.NUT, TUBE.....	EA	1
202	17	PAOZZ	4730-00-293-7108	96906	MS39197-3	.SLEEVE, TUBE	EA	1
202	18	XBOZZ		06853	203749	.BODY	EA	1
202	19	PFOZZ	4730-01-049-1559	06853	203754	.SLEEVE, TUBE	EA	1
202	20	PFOZZ	4730-00-355-3669	06853	203755	.NUT, TUBE.....	EA	1
202	21	MOOZZ		19207	2775527-4	TUBE MANUFACTURE FROM NSN 4710-00-277-4525	EA	2
202	22	XDOFF		79470	C5405X6X8	ELBOW	EA	6
202	23	PFOZZ	4730-00-278-8825	96906	MS39196-3	.NUT	EA	1
202	24	PAOZZ	4730-00-293-7108	96906	MS39197-3	.SLEEVE.....	EA	1
202	25	PFOZZ	2530-00-383-4851	06853	200437	.BODY	EA	1
202	26	PFOZZ	5340-00-071-3830	01276	5659-6	PLUG, DUST	EA	2
202	27	PFOZZ	4730-00-939-5533	59875	5601-6-6S	COUPLING.....	EA	2
202	28	XBOZZ		79470	3225X6X4	NIPPLE, PIPE.....	EA	2
202	29	PFOZZ	4730-00-277-5553	96906	MS51952-2	ELBOW, STREET	EA	2

SECTION II

TM 5-3810-288-34P

(1) ILLUSTRATION		(2)	(3)	(4)	(5)	(6) DESCRIPTION	(7)	(8)
(a) FIG NO.	(b) ITEM NO.	SMR CODE	NATIONAL STOCK NUMBER	FSCM	PART NUMBER	USABLE ON CODE	U/M	QTY INC IN UNIT
						1208(CONT)		
202	30	MOOZZ		19207	2775527-16	TUBE MANUFACTURE FROM NSN 4710-00-277-4525	EA	2
202	31	PAOZZ	5310-00-763-0040	27315	2045V001	NUT, PLAIN, HEXAGON CLAMP MOUNTING VALVE ASSEMBLY MOUNTING	EA	3
202	32	PAOZZ	5310-00-582-5965	96906	MS35338-44	WASHER, LOCK CLAMP AND VALVE ASSEMBLY MOUNTING	EA	3
202	33	MOOZZ		19207	2775527-15	TUBE MANUFACTURE FROM. NSN 4710-00-277-4525	EA	2
202	34	MOOZZ		19207	2775527-11	TUBE MANUFACTURE FROM. NSN 4710-00-277-4525	EA	1
202	35	PFOZZ	5340-00-740-9401	06853	232823	CLAMP, LOOP	EA	V
202	36	PAOZZ	5305-00-225-3839	96906	MS90725-8	BOLT, MACHINE CLAMP MOUNTING.....	EA	V
202	37	XDOZZ		27315	0660V121	SCREW, MACHINE VALVE ASSEMBLY MOUNTING	EA	2
202	38	XBOFF		27315	44Z187D8	CONNECTOR.....	EA	1
202	39	PFOZZ	4730-00-377-6153	06853	200359	.BODY	EA	1
202	40	PAOZZ	4730-00-293-7108	96906	MS39197-3	.SLEEVE.....	EA	1
202	41	PFOZZ	4730-00-278-8825	96906	MS39196-3	.NUT	EA	1
202	42	XBOZZ		27315	820P311D1	HOSE ASSEMBLY TO TRANSMISSION SOLENOID	EA	1
202	43	PAOZZ	4820-00-435-7577	06853	277227	VALVE ASSEMBLY PRESSURE PROTECTION	EA	1

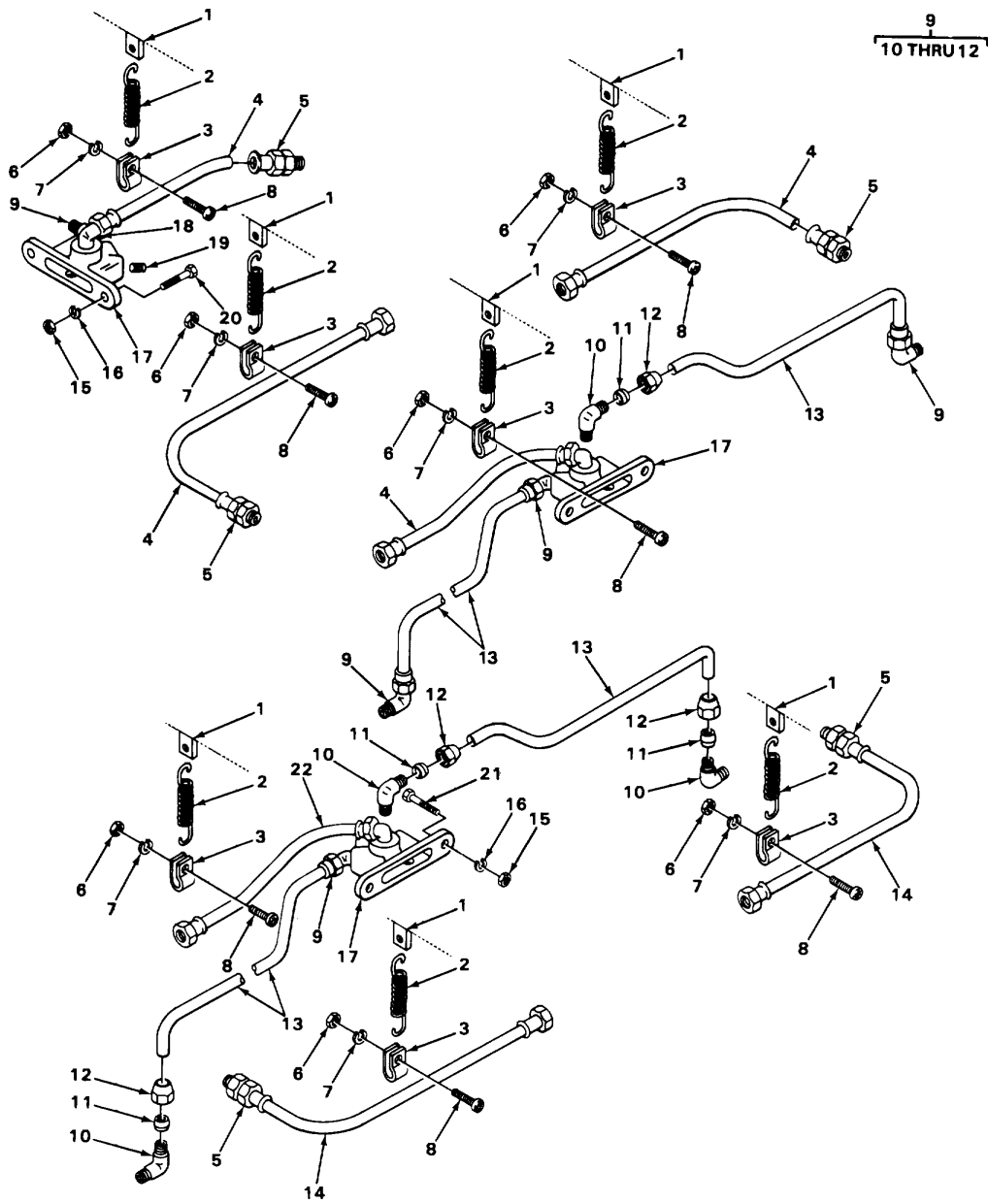

FIGURE 203. ELBOW ANCHORS, LINES, AND FITTINGS.

TA215877

SECTION II

TM 5-3810-288-34P

(1) ILLUSTRATION		(2)	(3)	(4)	(5)	(6) DESCRIPTION	(7)	(8)
(a) FIG NO.	(b) ITEM NO.	SMR CODE	NATIONAL STOCK NUMBER	FSCM	PART NUMBER	USABLE ON CODE	U/M	QTY INC IN UNIT
						1208(CONT)		
203	1	XBOZZ		27315	832T128	SPRING CLIP	EA	7
203	2	XBOZZ	5360-00-598-6625	06853	200661	SPRING, HELICAL, EXTE	EA	7
203	3	PFOZZ	5340-00-392-4429	06853	232826	CLAMP, TUBE.....	EA	7
203	4	XDOZZ		06853	820P311D9	HOSE ASSEMBLY	EA	4
203	5	PFOZZ	4730-00-995-1559	96906	MS51500A6	ADAPTER.....	EA	5
203	6	PFOZZ	5310-00-763-0040	27315	2045V001	NUT HEXAGON CLAMP MOUNTING	EA	7
203	7	PFOZZ	5310-00-582-5965	96906	MS35338-44	WASHER, LOCK CLAMP MOUNTING	EA	7
203	8	PAOZZ	5305-00-225-3839	96906	MS90725-8	BOLT, MACHINE BRACKET MTG	EA	7
203	9	PFOOO	4730-01-014-9045	96906	MS39185-6	ELBOW, PIPE TO TUBE	EA	9
203	10	XBOZZ		06853	213674	.BODY	EA	9
203	11	PAOZZ	4730-00-293-7108	96906	MS39197-3	.SLEEVE, TUBE	EA	9
203	12	PFOZZ	4730-00-278-8825	96906	MS39196-3	.NUT, TUBE.....	EA	9
203	13	MOOZZ		27315	106-8100J1245	TUBE MANUFACTURE FROM NSN 4710-00-277-4525	EA	4
203	14	PAOZZ	4720-00-442-9846	27315	820P311D10	HOSE ASSEMBLY	EA	2
203	15	PAOZZ	5310-00-732-0558	96906	MS51967-8	NUT, HEXAGON ELBOW MOUNTING.....	EA	4
203	16	XDOZZ		27315	3615V009	WASHER, LOCK ELBOW MOUNTING	EA	4
203	17	PAOZZ	4730-00-335-3479	06853	201938	ELBOW, ANCHOR	EA	3
203	18	PAOZZ	4730-01-212-2601	96906	MS51504A6Z	ELBOW	EA	3
203	19	PFOZZ	4730-00-427-5121	58553	P3C	PLUG, PIPE.....	EA	1
203	20	PAOZZ	5305-00-269-3213	96906	MS90725-62	SCREW ELBOW MOUNTING	EA	2
203	21	XDOZZ		27315	0626V041	SCREW CAP, HEXAGON H ELBOW MOUNTING	EA	2
203	22	PAOZZ	4720-00-453-5328	27315	820P311D6	HOSE ASSEMBLY	EA	1

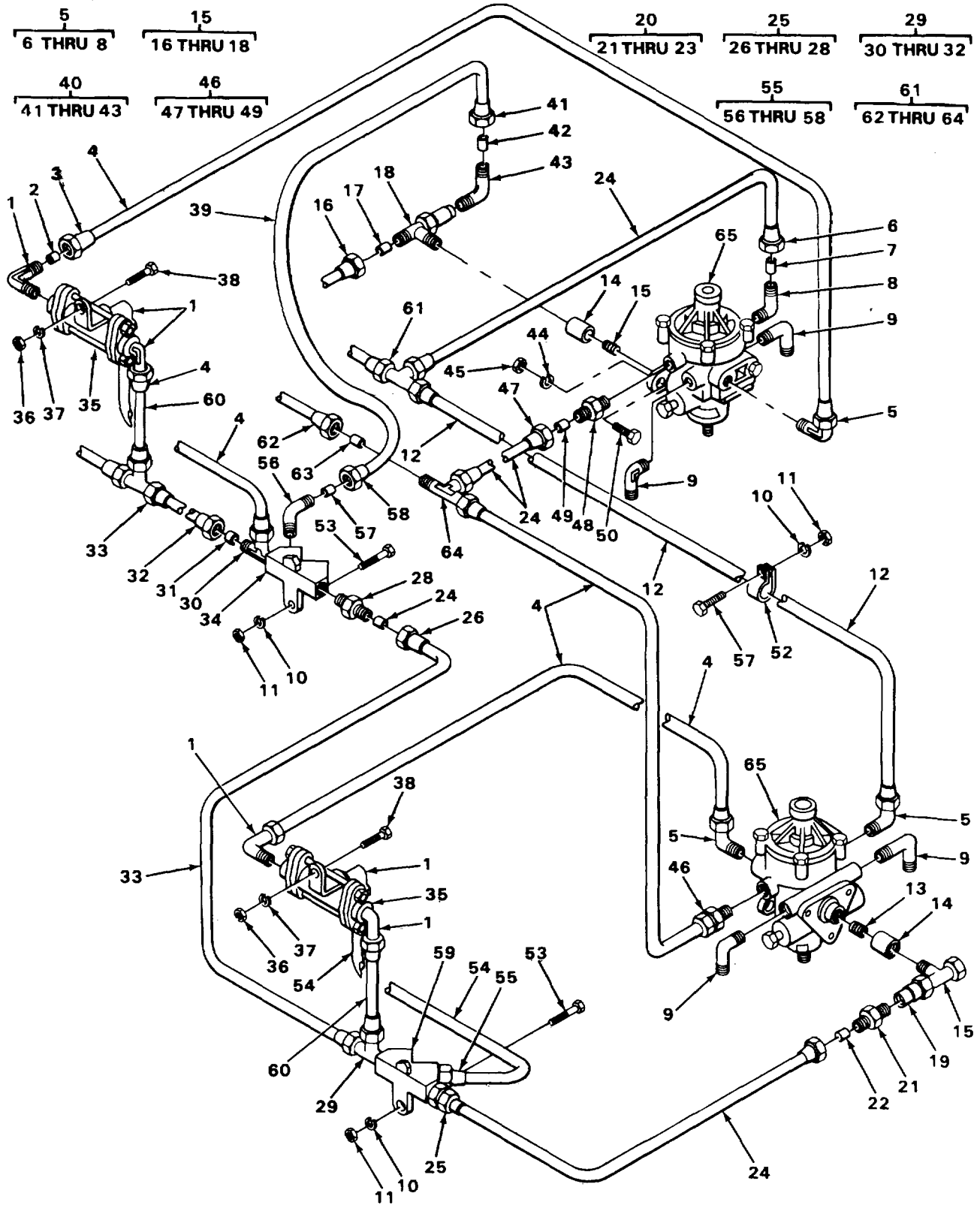

TA215877

FIGURE 204. DOUBLE CHECK VALVE, RELAY EMERGENCY VALVE LINES AND FITTINGS.

SECTION II

TM 5-3810-288-34P

(1) ILLUSTRATION		(2)	(3)	(4)	(5)	(6) DESCRIPTION	(7)	(8)
(a) FIG NO.	(b) ITEM NO.	SMR CODE	NATIONAL STOCK NUMBER	FSCM	PART NUMBER	USABLE ON CODE	U/M	QTY INC IN UNIT
						1208(CONT)		
204	1	PAOZZ	4730-00-289-0155	96906	MS39182-5	ELBOW, PIPE TO TUBE	EA	6
204	2	PAOZZ	4730-00-293-7108	96906	MS39197-3	SLEEVE, TUBE	EA	6
204	3	PFOZZ	4730-00-278-8825	96906	MS39196-3	NUT TUBE.....	EA	6
204	4	MOOZZ		27315	110-8100J1245	TUBE, COPPER MANUFACTURE FROM NSN 4710-00-277-4525.....	EA	4
204	5	XDOOO		79470	C5405X6X8	ELBOW, PIPE TO TUBE	EA	4
204	6	PFOZZ	4730-00-278-5491	96906	MS39196-5	.NUT	EA	4
204	7	PAOZZ	4730-00-426-8180	06853	210612	.SLEEVE.....	EA	4
204	8	XBOZZ		06853	232860	.BODY	EA	4
204	9	PAOZZ	4730-01-212-2601	96906	MS51504A6Z	ELBOW, TUBE TO PIPE	EA	4
204	10	PAOZZ	5310-00-582-5965	96906	MS35338-44	WASHER, LOCK CLAMP MOUNTING	EA	5
204	11	PAOZZ	5310-00-763-0040	27315	2045V001	LIT, PLAIN, HEXAGON CLAMP MOUNTING	EA	5
204	12	MOOZZ		27315	104-8100J1245	TUBE MANUFACTURE FROM NSN 4710-00-277-4525	EA	2
204	13	XDOZZ		27315	14296	NIPPLE, PIPE.....	EA	2
204	14	XDOZZ		27315	2406V005	COUPLING, PIPE.....	EA	2
204	15	XDOOO		06853	225664	TEE, PIPE TO TUBE	EA	2
204	16	PFOZZ	4730-00-278-8825	96906	MS39196-3	.NUT, TUBE.....	EA	2
204	17	PAOZZ	4730-00-293-7108	96906	MS39197-3	.SLEEVE.....	EA	2
204	18	XBOZZ		06853	235525	.BODY	EA	2
204	19	PFOZZ	4820-00-411-5456	06853	7023-02	VALVE, CHECK.....	EA	2
204	20	PAOOO	4730-00-837-1170	96906	MS21908D24	ADAPTER, STRAIGHT, PI	EA	1
204	21	PFOZZ	4730-01-044-2424	06853	231177	.BODY	EA	1
204	22	PAOZZ	4730-00-293-7108	96906	MS39197-3	.SLEEVE, TUBE	EA	1
204	23	PFOZZ	4730-00-278-8825	96906	MS39196-3	.NUT, TUBE.....	EA	1
204	24	MOOZZ		27315	106-8100J1245	TUBE MANUFACTURE FROM NSN 4710-00-277-4525	EA	3
204	25	PAOOO	4730-00-270-4616	96906	MS39179-6	ADAPTER.....	EA	4
204	26	PFOZZ	4730-00-278-8825	96906	MS39196-3	.NUT, TUBE.....	EA	4
204	27	PAOZZ	4730-00-293-7108	96906	MS39197-3	.SLEEVE, TUBE	EA	4
204	28	XBOZZ		06853	202651	.BODY	EA	4
204	29	XBOOO		27315	217050	TEE, PIPE TO TUBE.....	EA	2

SECTION II

TM 5-3810-288-34P

(1) ILLUSTRATION		(2)	(3)	(4)	(5)	(6)	(7)	(8)
(a) FIG NO.	(b) ITEM NO.	SMR CODE	NATIONAL STOCK NUMBER	FSCM	PART NUMBER	DESCRIPTION USABLE ON CODE	U/M	QTY INC IN UNIT
						1208(CONT)		
204	30	XBOZZ		06853	210792	.BODY	EA	2
204	31	PAOZZ	4730-00-293-7108	96906	MS39197-3	.SLEEVE, TUBE	EA	2
204	32	PFOZZ	4730-00-278-8825	96906	MS39196-3	.NUT, TUBE.....	EA	2
204	33	MOOZZ		27315	108-8100J1245	TUBE MANUFACTURE FROM NSN 4710-00-277-4525	EA	1
204	34	PAOZZ	4730-00-403-5417	06853	210398	FITTING, MANIFOLD	EA	2
204	35	PAOZZ	4820-00-929-5523	27315	36Z573	VALVE ASSEMBLY DOUBLE CHECK	EA	2
204	36	PFOZZ	5310-00-613-7842	27315	2045V002	NUT, HEXAGON VALVE ASSEMBLY MOUNTING ...	EA	2
204	37	PFOZZ	5310-00-407-9566	96906	MS35338-45	WASHER, LOCK VALVE ASSEMBLY MOUNTING...	EA	2
204	38	PAOZZ	5305-00-498-7121	27315	0626V024	SCREW, CAP, HEXAGON H VALVE ASSEMBLY MOUNTING	EA	2
204	39	MOOZZ		27315	114-8100J1245	TUBE MANUFACTURE FROM NSN 4710-00-277-4525	EA	1
204	40	XBOOO		79470	222062	ELBOW, PIPE TO TUBE	EA	1
204	41	PFOZZ	4730-00-278-8825	96906	MS39196-3	.NUT, TUBE.....	EA	1
204	42	PAOZZ	4730-00-293-7108	96906	MS39197-3	.SLEEVE, TUBE	EA	1
204	43	XDOZZ		06853	231176	.BODY	EA	1
204	44	XDOZZ		27315	3615V009	WASHER, LOCK VALVE ASSEMBLY MOUNTING...	EA	6
204	45	PFOZZ	5310-0-732-0558	96906	MS51967-8	NUT, HEXAGON VALVE ASSEMBLY MOUNTING ...	EA	6
204	46	PAOOO	4730-00-069-1186	79146	HO-168-6X4	CONNECTOR.....	EA	2
204	47	PFOZZ	4730-00-278-8825	96906	MS39196-3	.NUT	EA	2
204	48	XBOZZ		06853	200259	.BODY	EA	2
204	49	PAOZZ	4730-00-293-7108	96906	MS39197-3	.SLEEVE	EA	2
204	50	XDOZZ		27315	0626V041	SCREW CAP VALVE ASSEMBLY MOUNTING	EA	6
204	51	PAOZZ	5305-00-225-3839	96906	MS90725-8	BOLT, MACHINE CLAMP MOUNTING.....	EA	1
204	52	PAOZZ	5340-00-740-9401	06853	232823	CLAMP, LOOP	EA	1
204	53	PAOZZ	5305-01-211-5009	27315	0626V042	SCREW	EA	4
204	54	MOOZZ		27315	105-8100J1245	TUBE MANUFACTURE FROM NSN 4710-00-277-4525	EA	1
204	55	PFOOO	4730-01-014-9045	96906	MS39185-6	ELBOW, PIPE TO TUBE	EA	2
204	56	XBOZZ		06853	213674	.BODY	EA	2
204	57	PAOZZ	4730-00-293-7108	96906	MS39197-3	.SLEEVE, TUBE	EA	2
204	58	PFOZZ	4730-00-278-8825	96906	MS39196-3	.NUT, TUBE.....	EA	2

SECTION II

TM 5-3810-288-34P

(1) ILLUSTRATION		(2)	(3)	(4)	(5)	(6) DESCRIPTION	(7)	(8)
(a) FIG NO.	(b) ITEM NO.	SMR CODE	NATIONAL STOCK NUMBER	FSCM	PART NUMBER	USABLE ON CODE	U/M	QTY INC IN UNIT
						1208(CONT)		
204	59	PFOZZ	4730-00-995-1559	96906	MS51500A6	ADAPTER.....	EA	2
204	60	MOOZZ		27315	112-8100J1245	TUBE MANUFACTURE FROM NSN 4710-00-277-4525	EA	2
204	61	XDOOO		27315	205106	TEE TUBE	EA	3
204	62	PFOZZ	4730-00-278-8825	96906	MS39196-3	NUT, TUBE.....	EA	3
204	63	PAOZZ	4730-00-293-7108	96906	MS39197-3	SLEEVE, TUBE	EA	3
204	64	PFOZZ	4730-00-202-9764	06853	200435	BODY	EA	1
204	65	XDOZZ		06853	7004-28	RELAY EMERGENCY VALVE ASSEMBLY.....	EA	2

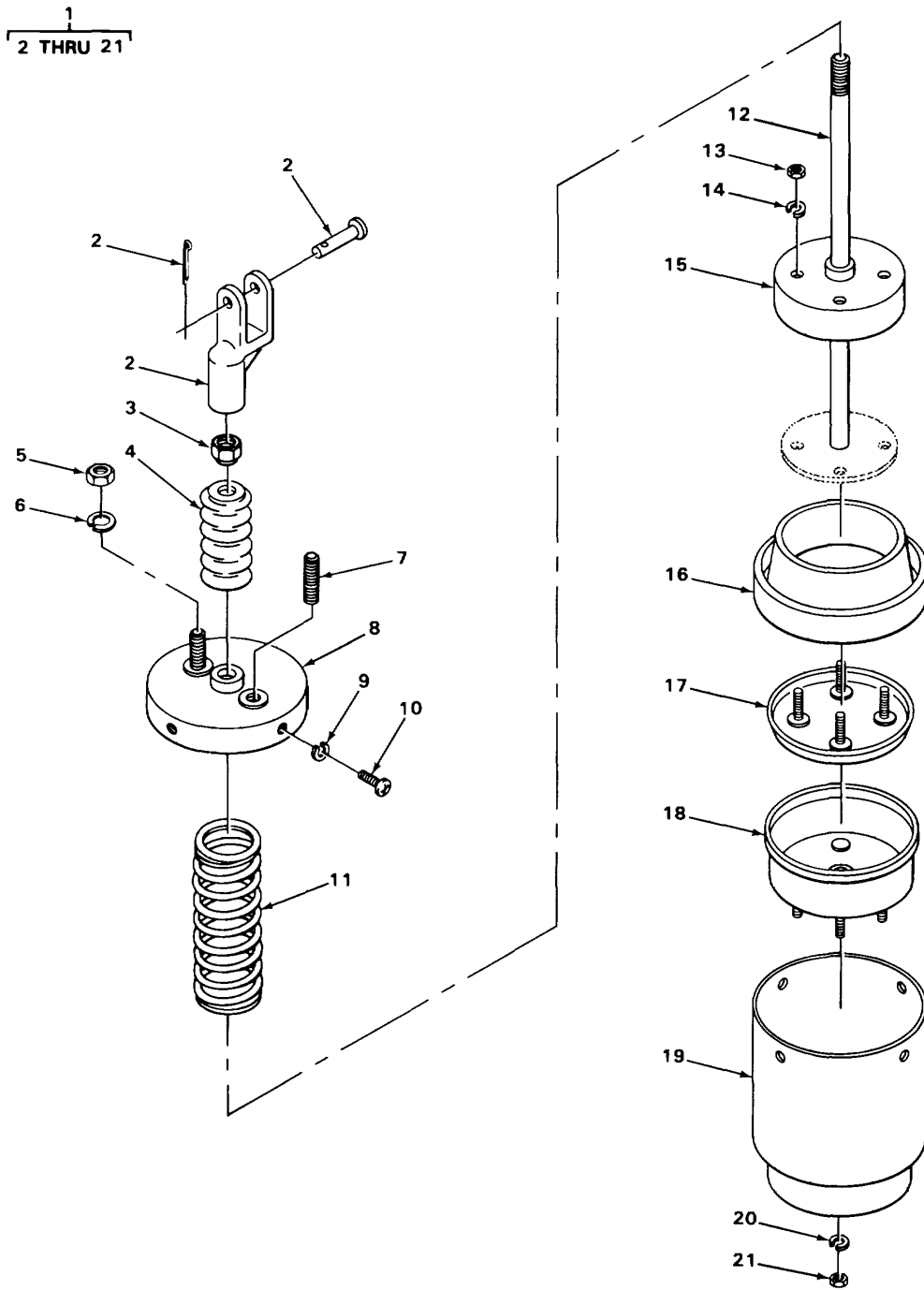

FIGURE 205. FRONT BRAKE CHAMBER ASSEMBLY.

TA215880

SECTION II

TM 5-3810-288-34P

(1) ILLUSTRATION		(2)	(3)	(4)	(5)	(6)	(7)	(8)
(a) FIG NO.	(b) ITEM NO.	SMR CODE	NATIONAL STOCK NUMBER	FSCM	PART NUMBER	DESCRIPTION USABLE ON CODE	U/M	QTY INC IN UNIT
						1208(CONT)		
205	1	PAOFF	2530-00-018-2375	06853	229816	ROTOCHAMBER, BRAKE.....	EA	2
205	2	XDFZZ		06853	275429	.YOKE ASSEMBLY	EA	1
205	3	PFFZZ	5310-00-835-2037	96906	MS35691-53	.NUT, LOCKING	EA	1
205	4	PAFZZ	2530-00-436-3034	06853	242248	.BOOT DUST AND MOISTURE SEAL.....	EA	1
205	5	PFFZZ	5310-00-262-5107	62983	B3X1489N105A	.NUT, HEXAGON.....	EA	2
205	6	PFFZZ	5310-00-834-7606	96906	MS35340-48	.WASHER, LOCK	EA	2
205	7	PFFZZ	5307-00-435-2099	06853	203184	.STUD COVER MOUNTING	EA	2
205	8	XDFZZ		06853	277912	.COVER.....	EA	1
205	9	PFFZZ	5310-00-167-0721	96906	MS35333-41	.WASHER, LOCK COVER MOUNTING	EA	4
205	10	PFFZZ	5306-00-225-9086	96906	MS90726-31	.SCREW COVER MOUNTING	EA	4
205	11	PAFZZ	5360-00-584-6329	06853	231531	.SPRING, HELICAL, COMP.....	EA	1
205	12	XDFZZ		06853	277911	.ROD, PUSH.....	EA	1
205	13	PFFZZ	5310-00-880-7746	96906	MS51968-5	.NUT, HEXAGON.....	EA	4
205	14	PAFZZ	5310-00-959-4679	96906	MS35340-45	.WASHER, LOCK	EA	4
205	15	PAFZZ	2530-01-225-5867	06853	231527	.GUIDE DIAPHRAGM.....	EA	1
205	16	PAFZZ	2530-00-367-7225	06853	231525	.DIAPHRAGM	EA	1
205	17	PFFZZ	2530-00-367-7221	06853	222252	.CLAMP, INNER	EA	1
205	18	XDFZZ		06853	222254	.CLAMP, OUTER.....	EA	1
205	19	XDFZZ		06853	231524	.BODY	EA	1
205	20	PFOZZ	5310-00-087-0306	06853	202981	.WASHER, LOCK	EA	4
205	21	PFOZZ	5310-00-208-9572	06853	203147	.NUT, HEXAGON.....	EA	4

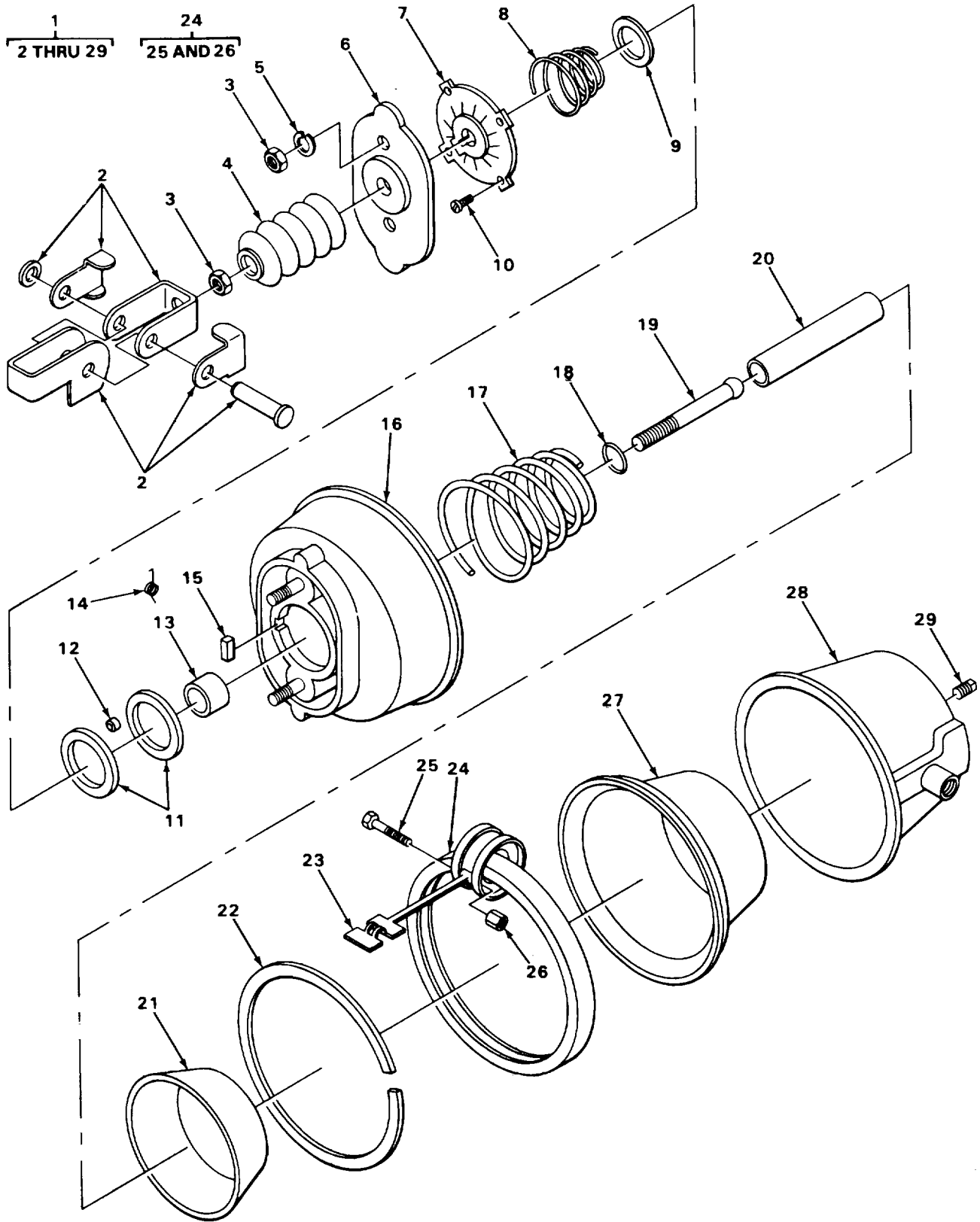

FIGURE 206. REAR BRAKE CHAMBER ASSEMBLY.

TA215881

SECTION II

TM 5-3810-288-34P

(1) ILLUSTRATION		(2)	(3)	(4)	(5)	(6)	(7)	(8)
(a) FIG NO.	(b) ITEM NO.	SMR CODE	NATIONAL STOCK NUMBER	FSCM	PART NUMBER	DESCRIPTION USABLE ON CODE	U/M	QTY INC IN UNIT
						1208(CONT)		
206	1	PAOFF	2530-00-436-3037	06853	285069	CHAMBER, AIR BRAKE (COMPONENTS SAME AS P N 285070, EXCEPT WHERE ANNOTATED)	EA	1
206	1	PAFFF	2530-00-436-3035	06853	285070	BRAKE CHAMBER ASSEM	EA	1
206	2	XBFZZ		06853	281660	.YOKE ASSEMBLY	EA	1
206	3	XBFZZ		06853	204681	.NUT, HEXAGON.....	EA	3
206	4	PAFZZ	2530-00-436-3036	06853	242013	.BELLOWS, PROTECTION	EA	1
206	5	PFFZZ	5310-01-028-3285	06853	202986	.WASHER, LOCK	EA	2
206	6	XBFZZ		06853	242022	.GUARD, SPLASH.....	EA	1
206	7	XAFZZ		06853	277831	.CAP.	EA	1
206	8	PAFZZ	5360-00-400-5555	06853	242003	.SPRING, HELICAL CPRS	EA	1
206	9	PFFZZ	5310-00-422-0313	06853	242004	.WASHER.....	EA	1
206	10	PFFZZ	5305-00-480-2838	06853	243023	.SCREW, MACHINE CAP MOUNTING	EA	4
206	11	PFFZZ	3040-01-184-7013	06853	242001	.RACE, ROLLER	EA	2
206	12	PFFZZ	2530-00-421-1417	06853	242002	.ROLLER	EA	8
206	13	PFFZZ	3120-00-926-0271	06853	241997	.BEARING, SLEEVE.....	EA	1
206	14	XDFZZ		06853	244169	.SPRING.....	EA	1
206	15	PAFZZ	5330-00-455-2662	06853	241996	.BREATHER, FELT.	EA	1
206	16	XAFZZ		06853	279473	.PLATE, NONPRESSURE USE ON BRAKE CHAMBER ASSEMBLY, NSN 2530-00-463-3035.....	EA	1
206	16	XAFZZ		06853	279475	.PLATE, NONPRESSURE USE ON BRAKE CHAMBER ASSEMBLY, NSN 2530-00-463-3037	EA	1
206	17	PAFZZ	5360-00-414-1077	06853	242413	.SPRING, HELICAL, COMP	EA	1
206	18	PFFZZ	5365-00-450-6015	06853	241993	.RING, RETAINING	EA	1
206	19	XAFZZ		06853	245279	.ROD, PUSH.....	EA	1
206	20	PFFZZ	2530-01-184-4315	06853	277263	.SHAFT.....	EA	1
206	21	PFFZZ	5133-00-262-2191	92061	24200	.PISTON	EA	1
206	22	PAFZZ	5330-00-420-1702	06853	241999	.PACKING, PREFORMED	EA	1
206	23	XAFZZ		06853	235502	.PLATE, WARNING HI SPRING LOAD	EA	1
206	24	PFFFF	2530-00-778-2730	06853	227746	.CLAMP ASSEMBLY	EA	1
206	25	PFFZZ	5306-00-811-5685	06853	237886	.BOLT, MACHINE PLATE MOUNTING.....	EA	2

SECTION II

TM 5-3810-288-34P

(1) ILLUSTRATION		(2)	(3)	(4)	(5)	(6)	(7)	(8)
(a) FIG NO.	(b) ITEM NO.	SMR CODE	NATIONAL STOCK NUMBER	FSCM	PART NUMBER	DESCRIPTION USABLE ON CODE	U/M	QTY INC IN UNIT
						1208(CONT)		
206	26	XBFZZ		06853	237887	.NUT, HEXAGON.....	EA	2
206	27	PFFZZ	2530-00-969-8758	06853	242019	.DIAPHRAGM	EA	1
206	28	XAFZZ		06853	277899	.PLATE, PRESSURE AIR	EA	1
206	29	PFFZZ	4730-00-012-7951	06853	230111	.PLUG, PIPE	EA	1

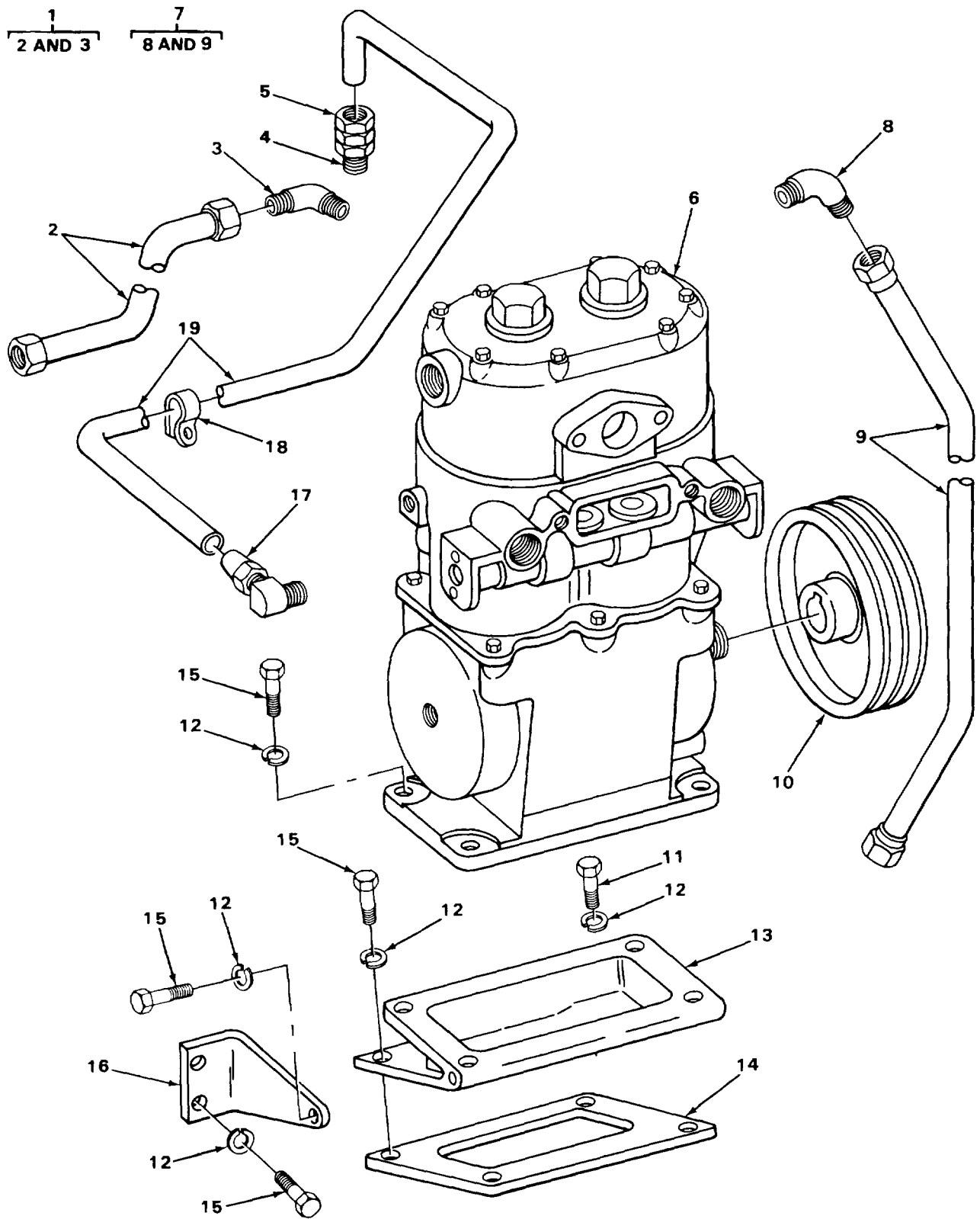

FIGURE 207. ENGINE AIR COMPRESSOR ASSEMBLY.

TA215882

SECTION II

TM 5-3810-288-34P

(1) ILLUSTRATION		(2)	(3)	(4)	(5)	(6) DESCRIPTION	(7)	(8)
(a) FIG NO.	(b) ITEM NO.	SMR CODE	NATIONAL STOCK NUMBER	FSCM	PART NUMBER	USABLE ON CODE	U/M	QTY INC IN UNIT
						1209-AIR COMPRESSOR ASSEMBLY		
207	1	XDOOO		64104	A156311	TUBE ASSEMBLY WATER TO COMPRESSOR.....	EA	1
207	2	XDOZZ		64104	156311	.TUBE COPPER	EA	1
207	3	XDOZZ		64104	116375	.ELBOW	EA	2
207	4	PFOZZ	4730-00-014-1539	72582	0112877	BUSHING, PIPE	EA	1
207	5	PFOZZ	4730-00-540-2612	64104	73017-B	ADAPTER, TUBE	EA	1
207	6	PAOFF	4310-00-228-0795	06853	282005	AIR COMPRESSOR.....	EA	1
207	7	XDOOO		64104	A156343	TUBE ASSEMBLY WATER TO CRANKCASE	EA	1
207	8	XDOZZ		64104	116375	.ELBOW	EA	2
207	9	XDOZZ		64104	156343	.TUBE, COPPER	EA	1
207	10	XBOZZ		64104	166032	PULLEY COMPRESSOR	EA	1
207	11	PAOZZ	5305-00-050-1076	96906	MS90725-89	SCREW, CAP, HEXAGON H BRACKET MOUNTING	EA	1
207	12	PAOZZ	5310-00-431-7347	64104	21053	WASHER, LOCK AIR COMPRESSOR BRACE, BRACKET MOUNTINGS.....	EA	10
207	13	XBOZZ		64104	145248A	BRACKET COMPRESSOR	EA	1
207	14	KFOZZ		64104	152276A	GASKET, BRACKET PART OF KIT P/N 900-252.....	EA	1
207	15	XDOZZ		64104	21395	SCREW, CAP, HEXAGON H AIR COMPRESSOR BRACE, BRACKET MOUNTINGS	EA	8
207	16	XDOZZ		64104	168620	BRACE	EA	1
207	17	XDOZZ		79470	100-40204	ELBOW, TUBE	EA	1
207	18	PAOZZ	5340-00-282-7551	96906	MS21333-55	CLAMP, LOOP	EA	2
207	19	XBOZZ		64104	0119052	TUBE OIL TO COMPRESSOR.....	EA	1
207		PAHZZ	5330-00-507-3294	64104	900-252	GASKET SET, ENGINE.....	EA	1
9	18					GASKET	EA	2
10	1					WASHER	EA	2
10	14					GASKET	EA	1
14	4					GASKET, SLINGER.....	EA	1
14	12					PACKING, MATERIAL.....	EA	1
14	13					GASKET	EA	1
15	9					SEAL, OIL, FRONT.....	EA	1
15	10					GASKET, RETAINER	EA	1
28	4					WASHER, FLAT	EA	4
28	6					GASKET	EA	2
30	10					GASKET, GEAR COVER	EA	1
30	19					GASKET, COVER	EA	1
32	1					GASKET, COVER	EA	2
32	3					WASHER.....	EA	32
45	6					GASKET	EA	1
45	9					GASKET, FLANGE	EA	2
45	16					GASKET	EA	2

SECTION II

TM 5-3810-288-34P

(1) ILLUSTRATION		(2)	(3)	(4)	(5)	(6)	(7)	(8)
(a) FIG NO.	(b) ITEM NO.	SMR CODE	NATIONAL STOCK NUMBER	FSCM	PART NUMBER	DESCRIPTION USABLE ON CODE	U/M	QTY INC IN UNIT
						1209(CONT)		
46	10					GASKET, COVER.	EA	1
46	11					GASKET, CORE	EA	1
47	3					GASKET, COVER	EA	1
47	5					GASKET, PLUG	EA	1
47	12					GASKET, CAP	EA	1
48	2					GASKET, FLANGE	EA	3
48	16					WASHER	EA	3
51	2					GASKET, CAP	EA	2
53	1					GASKET, MANIFOLD	EA	6
53	10					GASKET	EA	2
53	15					GASKET, WATER PIPE	EA	3
53	17					WASHER, COPPER	EA	4
80	4					GASKET, BRACKET	EA	1
81	4					GASKET, GOVERNOR.	EA	1
82	30					GASKET, COVER	EA	1
97	4					WASHER	EA	2
97	7					GASKET	EA	2
97	10					WASHER, COPPER	EA	2
97	30					GASKET, MANIFOLD	EA	6
97	33					GASKET	EA	1
102	3					GASKET, WATER PUMP	EA	1
105	17					GASKET	EA	1
207	14					GASKET, BRACKET	EA	1

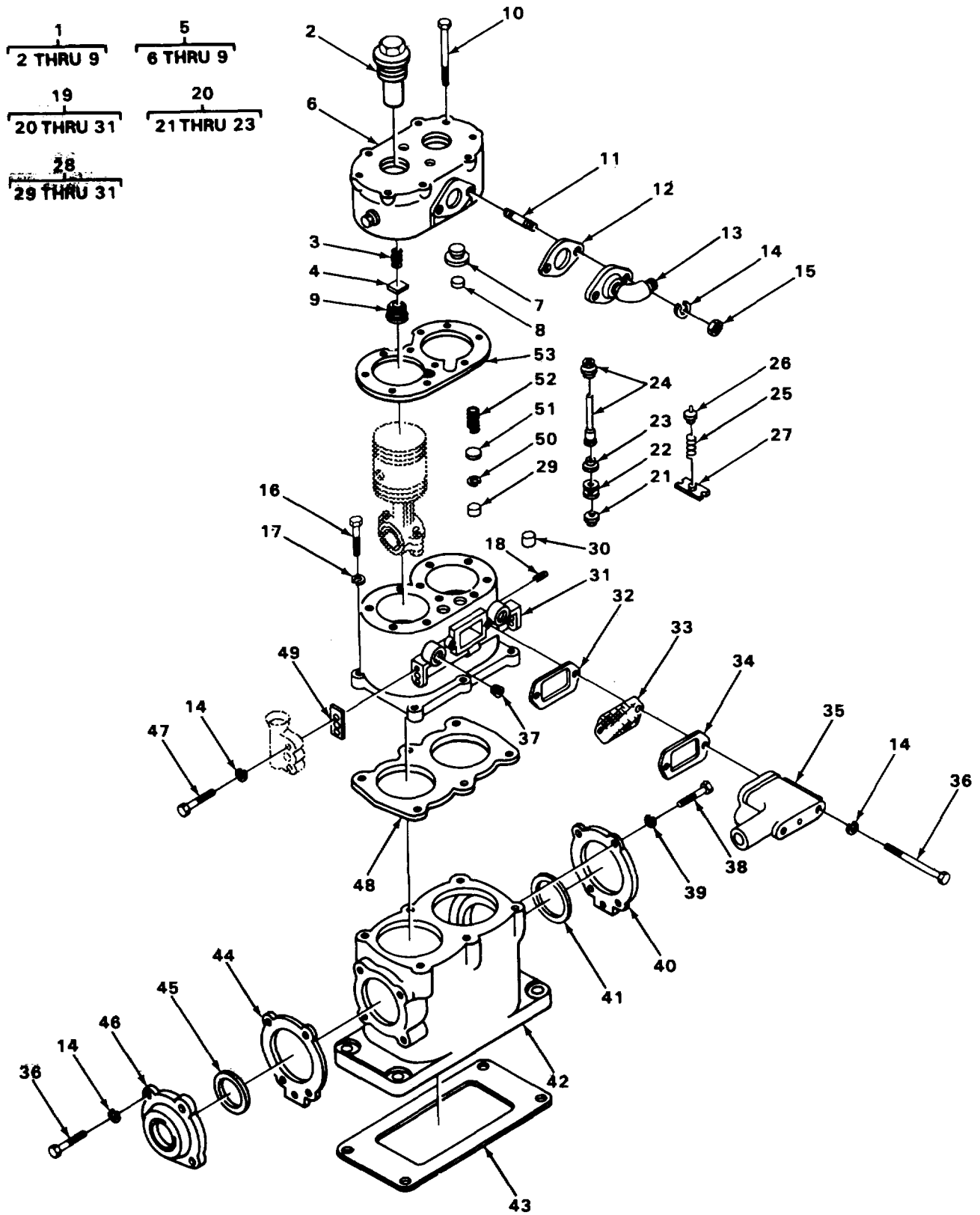

FIGURE 207A. AIR COMPRESSOR ASSEMBLY.

TA215970

SECTION II

TM 5-3810-288-34P

(1) ILLUSTRATION		(2)	(3)	(4)	(5)	(6) DESCRIPTION	(7)	(8)
(a) FIG NO.	(b) ITEM NO.	SMR CODE	NATIONAL STOCK NUMBER	FSCM	PART NUMBER	USABLE ON CODE	U/M	QTY INC IN UNIT
						1209(CONT)		
207A	1	PAFFF	2530-00-653-8986	06853	226098	CYLINDER HEAD ASSEM	EA	1
207A	2	PFFZZ	2530-00-601-2857	06853	236215	.NUT, CAP	EA	2
207A	3	KFFZZ		06853	210648	.SPRING PART OF KIT P/N 229417	EA	2
207A	4	PFFZZ	2530-00-426-8386	06853	230935	.VALVE PART OF KIT P/N 229417	EA	2
207A	5	PFFFF	2530-00-756-7585	06853	226315	.CYLINDER HEAD.....	EA	1
207A	6	PFFZZ	2530-00-708-0639	06853	236213	.HEAD, CYLINDER.....	EA	1
207A	7	PFFZZ	5310-00-842-8212	06853	240142	.SEAT, SPRING.....	EA	2
207A	8	PAFZZ	2990-00-740-7605	06853	240143	.SEAT, HELICAL COMPRE	EA	2
207A	9	PFFZZ	4820-00-893-3216	06853	237291	.SEAT, VALVE	EA	2
207A	10	PFFZZ	5306-00-680-7610	06853	237696	BOLT, MACHINE PART OF KIT P/N 229417	EA	10
207A	11	PFFZZ	5307-00-206-1428	06853	230672	STUD.....	EA	2
207A	12	PFFZZ	5330-00-291-8977	06853	204820	GASKET DISCHARGE FITTING PART OF KIT P/N 229417.....	EA	1
207A	13	XDFZZ		06853	22386	GASKET.....	EA	1
207A	14	PFFZZ	5310-00-085-3891	06853	237648	WASHER, LOCK GOVERNOR ASSEMBLY, COVER AND FITTING MOUNTINGS.....	EA	10
207A	15	PAFZZ	5310-00-880-7746	96906	MS51968-5	NUT, HEXAGON.....	EA	2
207A	16	PFFZZ	5305-01-209-8710	06853	210897	SCREW, HEXAGON HEAD.....	EA	6
207A	17	PFFZZ	5310-00-465-5643	06853	237686	WASHER, LOCK	EA	6
207A	18	PFFZZ	4730-00-427-5121-	06853	238807	PLUG, PIPE.....	EA	2
207A	19	PAFFF	2530-00-653-8988	06853	228238	CYLINDER BLOCK ASSE	EA	1
207A	20	PFFFF	2530-00-620-6880	06853	229875	.PISTON ASSEMBLY UNLOADER PART OF KIT P/N 229417.....	EA	2
207A	21	PAFZZ	2530-00-730-6405	06853	240018	.PISTON, HYDRAULIC UNLOADER.	EA	1
207A	22	PFFZZ	5330-00-682-4552	06853	238143	.GROMMET	EA	1
207A	23	PFFZZ	5330-00-650-1991	06853	238144	.RING.....	EA	1
207A	24	PAFZZ	4310-00-081-9200	06853	240023	.PLUNGER, UNLOADER.....	EA	2
207A	25	PAFZZ	5360-00-530-7356	06853	239972	.SPRING, HELICAL, COMP.....	EA	1
207A	26	PFFZZ	4820-00-601-2854	11083	4M6410	.SEAT, SPRING PART OF KIT P/N 229417	EA	1
207A	27	PFFZZ	2530-00-869-7350	06853	240024	.SADDLE, SPRING PART OF KIT P/N 229417	EA	1
207A	28	PFFFF	4310-00-708-0635	06853	228233	.BODY ASSEMBLY	EA	1

Change 1 510.3

SECTION II

TM 5-3810-288-34P

(1) ILLUSTRATION		(2)	(3)	(4)	(5)	(6) DESCRIPTION	(7)	(8)
(a) FIG NO.	(b) ITEM NO.	SMR CODE	NATIONAL STOCK NUMBER	FSCM	PART NUMBER	USABLE ON CODE	U/M	QTY INC IN UNIT
						1209(CONT)		
207A	29	PAFZZ	2530-00-509-9789	06853	236118	..SEAT INLET VALVE.....	EA	2
207A	30	PFFZZ	5365-00-931-6779	11083	9M382	..BUSHING	EA	2
207A	31	PFFZZ	2530-00-270-6175	06853	238629	..BODY, BLOCK	EA	1
207A	32	PAFZZ	5330-00-297-7272	01359	XT35525PC43	GASKET	EA	1
207A	33	PFFZZ	2530-01-095-4700	06853	238948	PLATE	EA	1
207A	34	PAFZZ	5330-00-262-3272	06853	243430	GASKET, FITTING	EA	1
207A	35	PAFZZ	4310-00-436-1474	06853	240246	FITTING, INLET.....	EA	1
207A	36	PAFZZ	5306-00-226-4826	96906	MS90728-33	SCREW, HEXAGON, HEAD FITTING MOUNTING ...	EA	6
207A	37	PFFZZ	4730-00-012-7951	06853	230111	PLUG, PIPE.....	EA	1
207A	38	PAFZZ	5306-00-082-5161	06853	237687	BOLT, MACHINE COVER MOUNTING	EA	4
207A	39	PFFZZ	5310-00-087-0306	06853	202981	WASHER, LOCK COVER MOUNTING	EA	4
207A	40	PFFZZ	5340-00-087-8391	06853	275969	COVER, REAR END.....	EA	1
207A	41	PAFZZ	5330-00-580-5342	06853	239189	PACKING, PREFORMED.....	EA	1
207A	42	XAFZZ		06853	237395	CRANKCASE	EA	1
207A	43	PFFZZ	5330-00-641-6449	06853	211376	GASKET, MOUNTING PART OF KIT P/N 229417	EA	1
207A	44	PAFZZ	5330-00-426-8383	06853	235425	GASKET, COVER.	EA	1
207A	45	PAFZZ	5330-00-286-7121	35311	SG6552	SEAL	EA	1
207A	46	PFFZZ	2520-00-353-0461	06853	230920	COVER, FRONT.....	EA	1
207A	47	PAFZZ	5306-00-689-4008	06853	240910	BOLT, MACHINE GOVERNOR ASSEMBLY MOUNTING	EA	2
207A	48	PAFZZ	5330-00-346-5429	06853	235416	GASKET, BLOCK	EA	1
207A	49	PFFZZ	5330-00-531-3197	06853	236577	GASKET, GOVERNOR PART OF KIT P/N 229417 ...	EA	1
207A	50	PAFZZ	2530-00-869-7355	06853	239395	GUIDE, INLET VALVE.....	EA	2
207A	51	PFFZZ	2530-00-515-1236	06853	236125	..VALVE, INLET PART OF KIT P/N 229417	EA	2
207A	52	PFFZZ	5360-00-200-4885	06853	236126	SPRING PART OF KIT P/N 229417	EA	2
207A	53	PFFZZ	5330-00-627-6576	06853	238634	GASKET, CYLINDER HEA PART OF KIT P/N 229417	EA	1
207A		PAFZZ	2530-00-732-5143	06853	229417	KIT	EA	1
207A	3					SPRING	EA	2
207A	4					VALVE	EA	2
207A	10					BOLT, MACHINE	EA	10
207A	12					GASKET	EA	1
207A	20					PISTON ASSEMBLY	EA	2
207A	26					SEAT, SPRING.....	EA	1

SECTION II

TM 5-3810-288-34P

(1) ILLUSTRATION		(2)	(3)	(4)	(5)	(6)	(7)	(8)
(a) FIG NO.	(b) ITEM NO.	SMR CODE	NATIONAL STOCK NUMBER	FSCM	PART NUMBER	DESCRIPTION USABLE ON CODE	U/M	QTY INC IN UNIT
207A	27					1209(CONT) SADDLE, SPRING	EA	1
207A	43					GASKET MOUNTING	EA	1
207A	49					GASKET GOVERNOR	EA	1
207A	51					VALVE INLET	EA	2
207A	52					SPRING	EA	2
207A	53					GASKET, CYLINDER HEA	EA	1

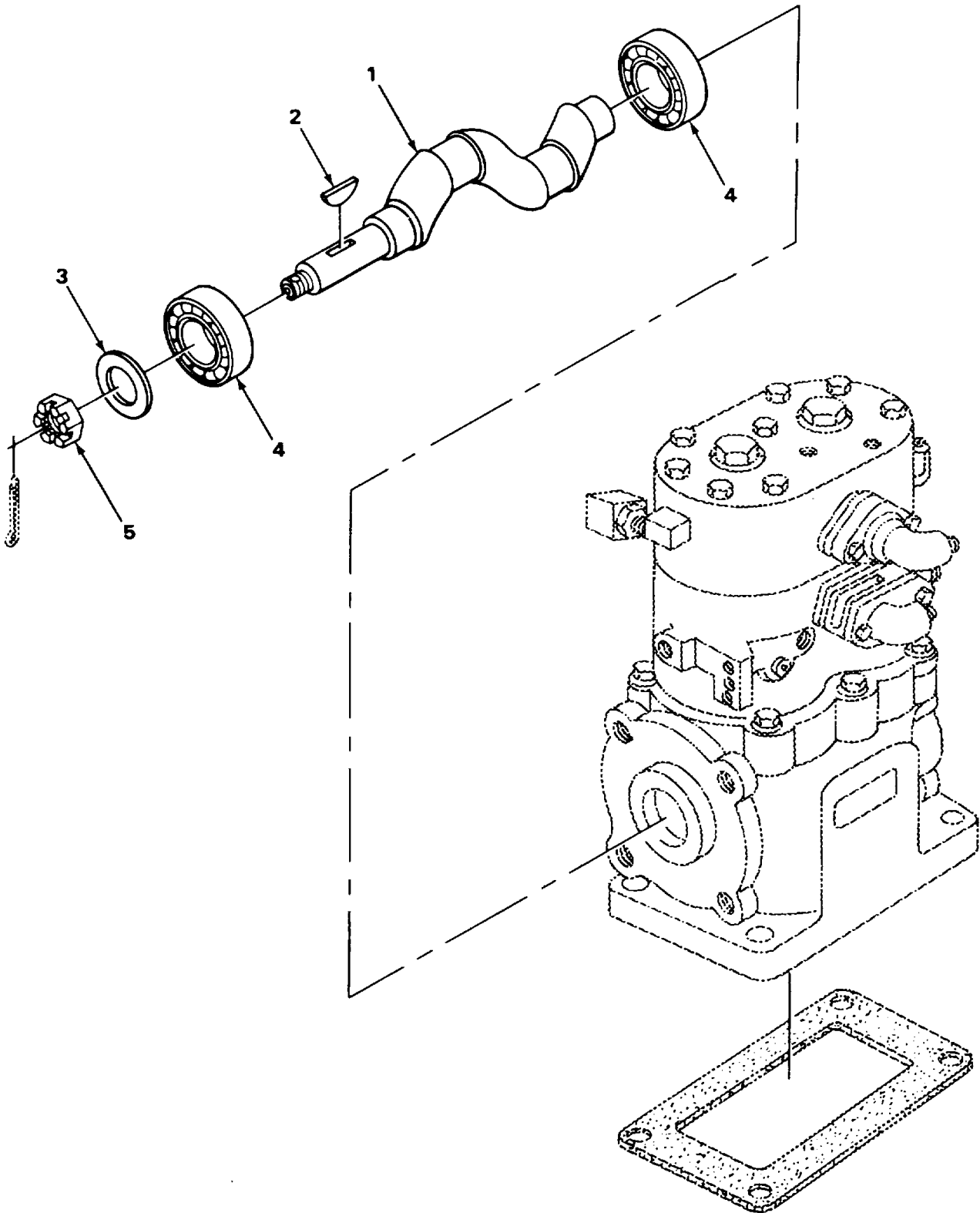

FIGURE 207B. AIR COMPRESSOR CRANKSHAFT.

TA242668

SECTION II

TM 5-3810-288-34P

(1) ILLUSTRATION		(2)	(3)	(4)	(5)	(6) DESCRIPTION	(7)	(8)
(a) FIG NO.	(b) ITEM NO.	SMR CODE	NATIONAL STOCK NUMBER	FSCM	PART NUMBER	USABLE ON CODE	U/M	QTY INC IN UNIT
207B	1	XDFFF		06853	240182	1209-CRANKSHAFT CRANKSHAFT	EA	1
207B	2	PFFZZ	5315-00-059-2285	19207	592285	KEY, PULLEY	EA	1
2078	3	PAFZZ	5310-00-981-8530	11083	9L1517	WASHER, THRUST	EA	1
2078	4	PFFZZ	3110-00-554-3272	12204	1797556	BEARING, BALL	EA	2
2078	5	PFFZZ	5310-00-227-7966	97907	BW202926	NUT, SLOTTED	EA	1

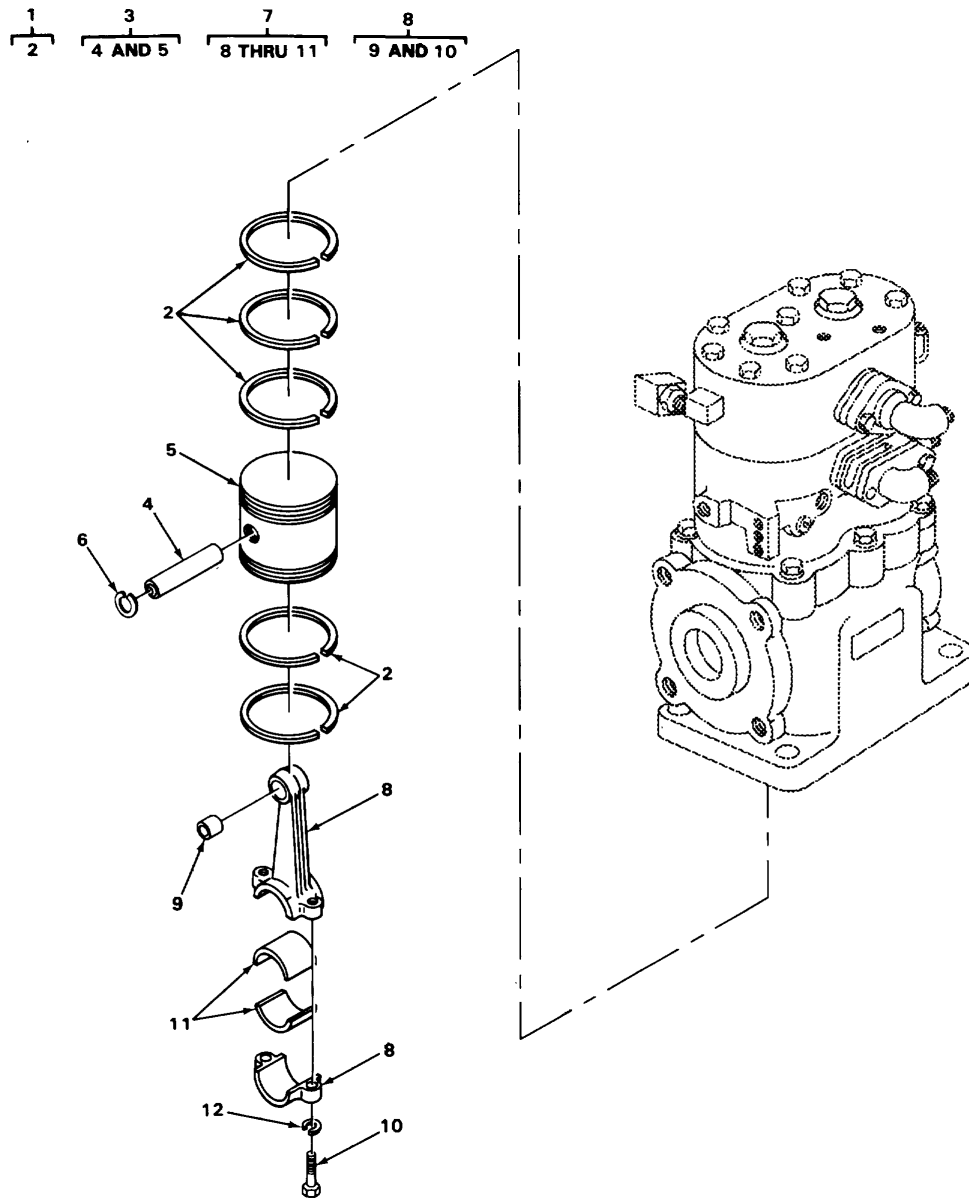

TA215969

FIGURE 207C. AIR COMPRESSOR PISTON ASSEMBLY.

Change 1 510.8

SECTION II

TM 5-3810-288-34P

(1) ILLUSTRATION		(2)	(3)	(4)	(5)	(6)	(7)	(8)
(a) FIG NO.	(b) ITEM NO.	SMR CODE	NATIONAL STOCK NUMBER	FSCM	PART NUMBER	DESCRIPTION USABLE ON CODE	U/M	QTY INC IN UNIT
						1209(CONT)		
207C	1	PAFFF	2530-00-701-3566	06853	227644	RING SET PISTON	EA	1
207C	2	PFFZZ	4310-00-318-1162	06853	234811	.PISTON RING	EA	10
207C	3	PAFFF	4310-00-701-3565	89926	4052939	PISTON	EA	2
207C	4	PFFZZ	2530-00-540-5395	06853	236168	.PIN, PISTON	EA	1
207C	5	PFFZZ	2530-00-710-7522	06853	237509	.PISTON	EA	1
207C	6	PFFZZ	2530-00-604-9891	06853	236169	WIRE, LOCK	EA	2
207C	7	PAFFF	2530-00-709-1801	06853	228188	ROD ASSEMBLY CONNECTING.....	EA	2
207C	8	PFFFF	2530-00-774-7575	06853	228189	.CONNECTING ROD.....	EA	1
207C	9	PAFZZ	3120-00-869-7353	06853	239544	.PIN	EA	1
207C	10	PFFZZ	5306-00-834-8450	06853	238598	.BOLT	EA	2
207C	11	PAFZZ	3120-00-842-8213	06853	238596	.INSERT, BEARING	EA	2
207C	12	PFFZZ	5310-00-792-9785	06853	238597	WASHER, LOCK	EA	2

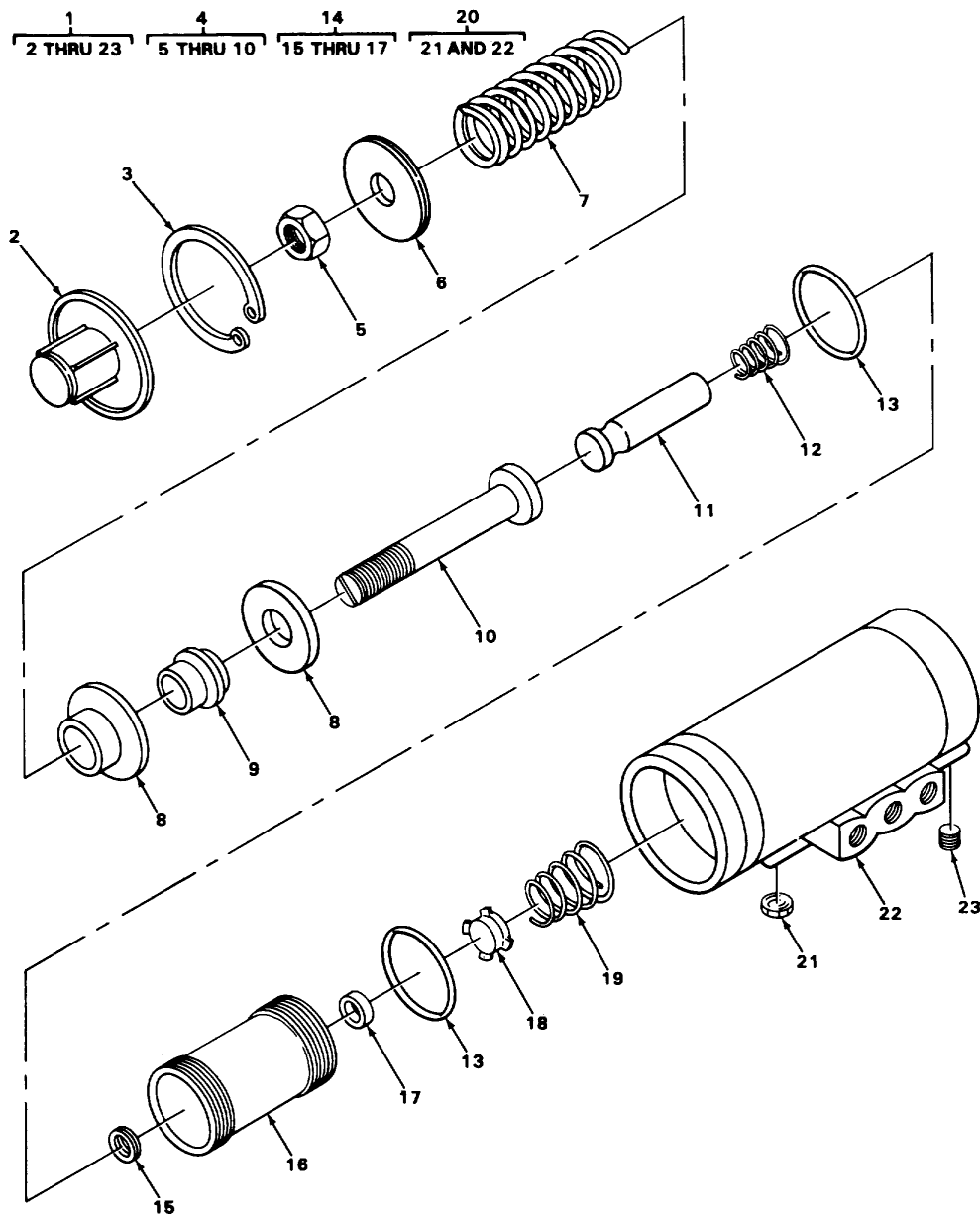

FIGURE 207D. AIR COMPRESSOR GOVERNOR ASSEMBLY.

TA215971

Change 1 510.10

SECTION II

TM 5-3810-288-34P

(1) ILLUSTRATION		(2)	(3)	(4)	(5)	(6) DESCRIPTION	(7)	(8)
(a) FIG NO.	(b) ITEM NO.	SMR CODE	NATIONAL STOCK NUMBER	FSCM	PART NUMBER	USABLE ON CODE	U/M	QTY INC IN UNIT
						1209(CONT)		
207D	1	PAFFF	4310-00-436-1475	06853	276103	GOVERNOR ASSEMBLY	EA	1
207D	2	PFFZZ	2530-00-922-3522	06853	240347	.COVER	EA	1
207D	3	PFFZZ	5340-00-738-7552	06853	240345	.RING, RETAINING	EA	1
207D	4	PAFFF	2530-00-225-0706	06853	275202	.SCREW AND SPRING AS	EA	1
207D	5	PFFZZ	5310-00-403-7731	56161	10510326	..NUT, HEXAGON.....	EA	1
207D	6	PFFZZ	5340-00-117-9102	06853	240344	..SEAT, SPRING UPPER PART OF KIT P/N 8865458	EA	1
207D	7	PFFZZ	5360-00-603-1518	06853	240343	..SPRING, HELICAL, COMP PART OF KIT P/N 8865458	EA	1
207D	8	PFFZZ	2530-00-116-6767	06853	240341	..SEAT, HELICAL PART OF KIT P/N 8865458.	EA	2
207D	9	PFFZZ	2530-00-116-9953	06853	240342	..GUIDE, SPRING.....	EA	1
207D	10	PAFZZ	5305-00-839-6230	06853	240340	..SCREW.	EA	1
207D	11	PFFZZ	2530-00-117-9103	06853	240339	..STEM, EXHAUST	EA	1
207D	12	PFFZZ	5360-00-079-1940	06853	240338	..SPRING, HELICAL COMP.....	EA	1
207D	13	PFFZZ	5330-00-225-0707	06853	239658	..PACKING, PREFORMED PART OF KIT P/N 8865458	EA	2
207D	14	PFFFF	2530-00-603-1532	06853	275201	..PISTON ASSEMBLY	EA	1
207D	15	PFFZZ	5310-01-160-9953	06853	240333	..WASHER.....	EA	1
207D	16	PFFZZ	4310-00-405-1852	06853	240331	..PISTON	EA	1
207D	17	PFFZZ	5330-00-311-9188	06853	230175	..GROMMET	EA	1
207D	18	PFFZZ	2530-00-225-0708	06853	240334	..VALVE	EA	1
207D	19	PFFZZ	5360-00-225-0709	06853	240336	..SPRING, HELICAL PART OF KIT P/N 8865458.....	EA	1
207D	20	PFFFF	2530-01-093-0892	06853	275230	..BODY ASSEMBLY	EA	1
207D	21	PFFZZ	4730-00-225-0710	06853	240346	..FILTER	EA	1
207D	22	XAFZZ		06853	24033	..BODY	EA	1
207D	23	PFFZZ	4730-00-602-3707	25511	P49787	..PLUG, PIPE.....	EA	4
207D		PAFZZ	4310-00-971-1910	97907	8865458	PARTS KIT, GASOLINE	EA	1
207D	6					SEAT, SPRING.....	EA	1
207D	7					SPRING, HELICAL, COMP.....	EA	1
207D	8					SEAT, HELICAL	EA	2
207D	13					PACKING, PREFORMED	EA	2
207D	19					SPRING, HELICAL	EA	1

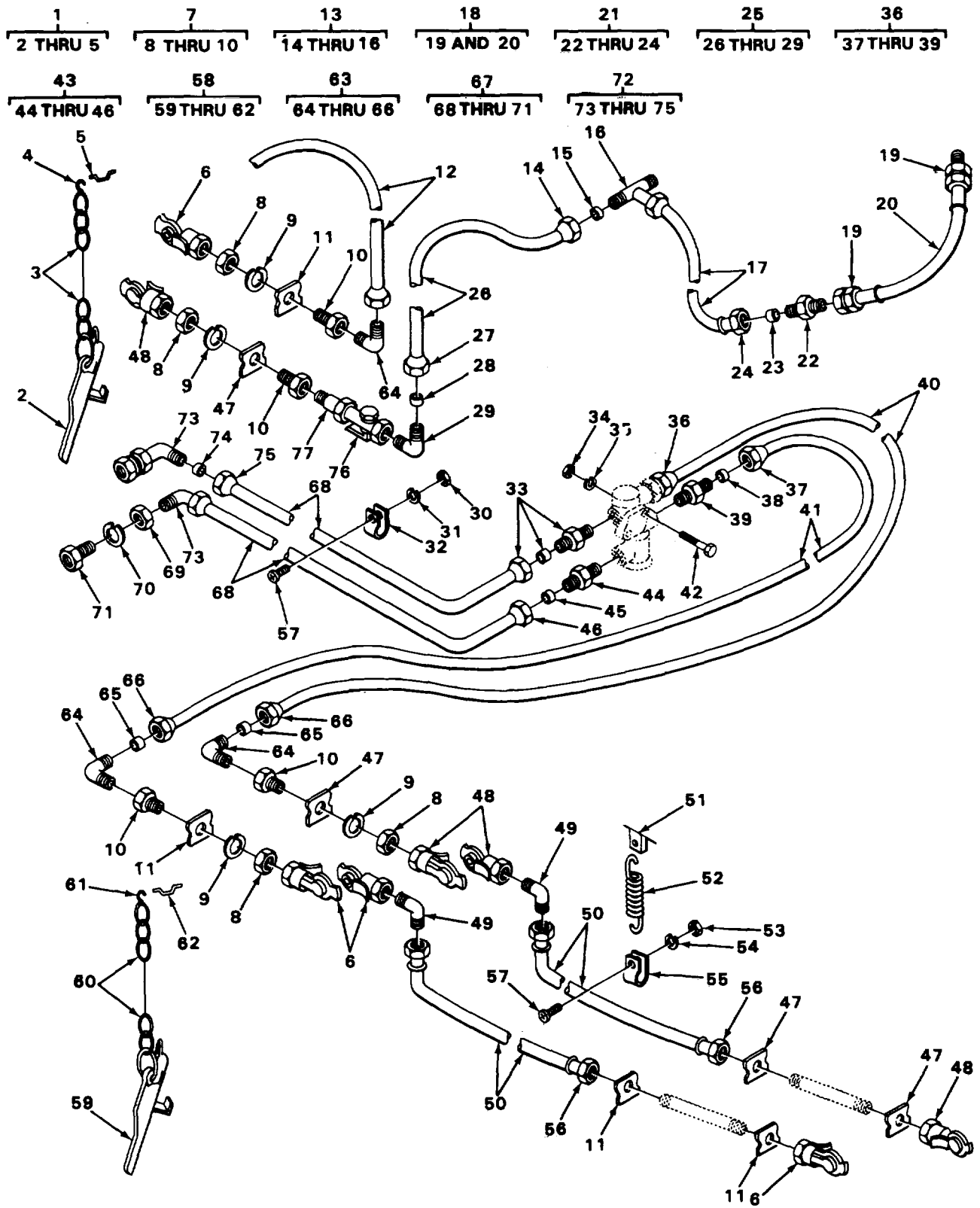

TA215884

FIGURE 208. QUICK DISCONNECT COUPLINGS, TRACTOR PROTECTION VALVE, LINES AND FITTINGS.

SECTION II

TM 5-3810-288-34P

(1) ILLUSTRATION		(2)	(3)	(4)	(5)	(6) DESCRIPTION	(7)	(8)
(a) FIG NO.	(b) ITEM NO.	SMR CODE	NATIONAL STOCK NUMBER	FSCM	PART NUMBER	USABLE ON CODE	U/M	QTY INC IN UNIT
						1211-TRAILER BRAKE CONNECTIONS AND CONTROLS		
208	1	PFOFF	2530-00-427-3397	06853	7007-65	COUPLING, DUMMY	EA	1
208	2	PFOZZ	1025-00-617-0336	06853	213607	.BODY	EA	1
208	3	PFOZZ	4010-00-551-9921	06853	212930	.CHAIN	EA	1
208	4	PFOZZ	4030-00-102-9687	06853	235646	.LINK, .CHAIN.....	EA	1
208	5	XDOZZ		06853	234393	.EYE	EA	1
208	6	PFOZZ	4730-00-810-3614	06853	278850	COUPLING SERVICE, QUICK DISCONNECT	EA	4
208	7	PFOFF	4730-00-720-5002	06721	N11171	CONNECTOR ASSEMBLY.....	EA	4
208	8	PFOZZ	5310-00-220-6668	06853	204000	.NUT, CLAMPING.....	EA	1
208	9	PFOZZ	5310-00-582-6714	96906	MS35333-49	.WASHER, LOCK	EA	1
208	10	XBOZZ		06853	201945A:A&	.ADAPTER, CLAMPING	EA	1
208	11	PFOZZ	9905-00-999-7370	96906	MS53007-1	PLATE, IDENTIFICATIO.....	EA	1
208	12	MOOZZ		27315	105-8100J1245	TUBE MANUFACTURE FROM NSN 4710-00-277-4525	EA	1
208	13	XBOFF		06853	223971	TEE, PIPE TO TUBE	EA	1
208	14	PFOZZ	4730-00-278-5491	96906	MS39196-5	.NUT, TUBE.....	EA	1
208	15	PFOZZ	4730-00-426-8180	06853	210612	.SLEEVE.....	EA	1
208	16	PFOZZ	4730-00-406-3328	06853	233555	.TEE, PIPE	EA	1
208	17	XDOZZ		06853	118-8100J1245	TUBE	EA	1
208	18	XDOFF		01276	FG1039JJ0160	HOSE ASSEMBLY COMPRESSOR DISCHARGE	EA	1
208	19	XDOZZ		01276	190718-10S	.FITTING, HOSE.....	EA	2
208	20	XDOZZ		01276	2807	.HOSE, RUBBER.....	FT	1
208	21	PFOFF	4730-00-827-0094	06853	221826	UNION, TUBE.....	EA	1
208	22	XDOZZ		06853	230632	.BODY	EA	1
208	23	PFOZZ	4730-00-426-8180	06853	210612	.SLEEVE, TUBE	EA	2
208	24	PFOZZ	4730-00-278-5491	96906	MS39196-5	.NUT, TUBE.....	EA	2
208	25	PFOFF	4730-00-143-9282	96906	MS39182-8	ELBOW, PIPE TO TUBE	EA	1
208	26	MOOZZ		27315	110-8100J1245	.TUBE MANUFACTURE FROM NSN 4710-00-277-4525	EA	1
208	27	XDOZZ		06853	20036	.NUT, TUBE.....	EA	1
208	28	PFOZZ	4730-00-293-7108	96906	MS39197-3	.SLEEVE, TUBE	EA	1

SECTION II

TM 5-3810-288-34P

(1) ILLUSTRATION		(2)	(3)	(4)	(5)	(6)	(7)	(8)
(a) FIG NO.	(b) ITEM NO.	SMR CODE	NATIONAL STOCK NUMBER	FSCM	PART NUMBER	DESCRIPTION USABLE ON CODE	U/M	QTY INC IN UNIT
						1211(CONT)		
208	29	XDOZZ		06853	231176	.BODY	EA	1
208	30	PFOZZ	5310-00-763-0040	27315	2045V001	NUT, HEXAGON CLAMP MOUNTING	EA	2
208	31	PFOZZ	5310-00-582-5965	96906	MS35338-44	WASHER, LOCK CLAMP MOUNTING	EA	2
208	32	PFOZZ	5340-00-740-9401	06853	232823	CLAMP, LOOP	EA	2
208	33	PFOFF	4730-00-069-1186	79146	HO-168-6X4	ADAPTER, STRAIGHT	EA	1
208	34	PFOZZ	5310-00-613-7842	27315	2045V002	NUT, HEXAGON VALVE ASSEMBLY MOUNTING ...	EA	2
208	35	PFOZZ	5310-00-407-9566	96906	MS35338-45	WASHER, LOCK VALVE ASSEMBLY MOUNTING...	EA	2
208	36	PAOFF	4730-00-595-2651	06853	222063	ADAPTER, STRAIGHT, PI	EA	1
208	37	PFOZZ	4730-00-278-8825	96906	MS39196-3	.NUT, TUBE	EA	1
208	38	PFOZZ	4730-00-293-7108	96906	MS39197-3	.SLEEVE, TUBE	EA	1
208	39	PAOZZ	4730-01-044-2424	06853	231177	.BODY	EA	1
208	40	MOOZZ		27315	107-8100J1245	TUBE MANUFACTURE FROM NSN 4710-00-277-4525	EA	1
208	41	MOOZZ		27315	112-8100J1245	TUBE MANUFACTURE FROM NSN 4710-00-277-4525	EA	1
208	42	PFOZZ	5305-00-498-7121	27315	0626V024	SCREW, CAP, HEXAGON H VALVE ASSEMBLY MOUNTING	EA	2
208	43	XBOFF	4730-00-270-4616	96906	MS39179-6	ADAPTER, PIPE TO TUB.....	EA	1
208	44	XDOZZ		06853	202651	.BODY	EA	1
208	45	PFOZZ	4730-00-293-7108	96906	MS39197-3	.SLEEVE, TUBE	EA	1
208	46	PFOZZ	4730-00-278-8825	96906	MS39196-3	.NUT, TUBE.....	EA	1
208	47	PFOZZ	9905-00-999-7369	96906	MS53007-2	PLATE EMERGENCY	EA	4
208	48	PFOZZ	4730-00-595-0083	96906	MS35746-1	COUPLING HALF, QUICK EMERGENCY.	EA	4
208	49	XDOZZ		27315	44Z591-D10	ELBOW	EA	2
208	50	XDOZZ		06853	226587	HOSE ASSEMBLY	EA	2
208	51	XDOZZ		27315	832T128	CLIP, SPRING	EA	2
208	52	XBOZZ	5360-00-598-6625	06853	200661	SPRING, HELICAL, EXTE	EA	2
208	53	PFOZZ	5310-00-763-0040	27315	2045V001	NUT, HEXAGON CLAMP MOUNTING	EA	2
208	54	PFOZZ	5310-00-582-5965	96906	MS35338-44	WASHER, LOCK CLAMP MOUNTING	EA	2
208	55	PFOZZ	5340-00-392-4429	06853	232826	CLAMP, TUBE.....	EA	2
208	56	PFOZZ	4730-00-417-1194	27315	2409V004	COUPLING, PIPE	EA	2
208	57	PAOZZ	5305-00-225-3839	96906	MS90725-8	BOLT, MACHINE	EA	4

SECTION II

TM 5-3810-288-34P

(1) ILLUSTRATION		(2)	(3)	(4)	(5)	(6) DESCRIPTION	(7)	(8)
(a) FIG NO.	(b) ITEM NO.	SMR CODE	NATIONAL STOCK NUMBER	FSCM	PART NUMBER	USABLE ON CODE	U/M	QTY INC IN UNIT
208	58	PFOFF	2530-00-731-4721	06853	224810	COUPLING DUMMY.....	EA	5
208	59	PFOZZ	1025-00-617-0336	06853	213607	.BODY	EA	1
208	60	PFOZZ	4010-00-551-9921	06853	212930	.CHAIN	EA	1
208	61	PFOZZ	4030-00-102-9687	06853	235646	.LINK, CHAIN.....	EA	2
208	62	XDOZZ		06853	234393	.EYE	EA	1
208	63	XDOFF		79470	C5405X6X8	ELBOW, PIPE TO TUBE	EA	3
208	64	PFOZZ	2530-00-383-4851	06853	200437	.BODY	EA	1
208	65	PFOZZ	4730-00-293-7108	96906	MS39197-3	.SLEEVE.....	EA	1
208	66	PFOZZ	4730-00-278-8825	96906	MS39196-3	.NUT	EA	1
208	67	PAOFF	4730-00-278-6319	06853	205465	COUPLING, PIPE, ANCHOR.....	EA	2
208	68	MOOZZ		27315	101-8100J1245	.TUBE MANUFACTURE FROM NSN 4710-00-277-4525	EA	1
208	69	PFOZZ	5310-00-842-1190	96906	MS35691-61	.NUT, ANCHOR.....	EA	1
208	70	XDOZZ		06853	201506	.WASHER, LOCK SHAKERPROOF	EA	1
208	71	XDOZZ		06853	206801	.BODY	EA	1
208	72	XDOFF		79470	C5405X6X8	ELBOW	EA	2
208	73	PFOZZ	2530-00-383-4851	06853	200437	.BODY	EA	1
208	74	PFOZZ	4730-00-293-7108	96906	MS39197-3	.SLEEVE.....	EA	1
208	75	PFOZZ	4730-00-278-8825	96906	MS39196-3	.NUT	EA	1
208	76	XDOZZ		06853	217799	COCK, CUT OUT.....	EA	1
208	77	PFOFF	4820-00-411-5456	06853	7023-02	VALVE, CHECK.....	EA	1

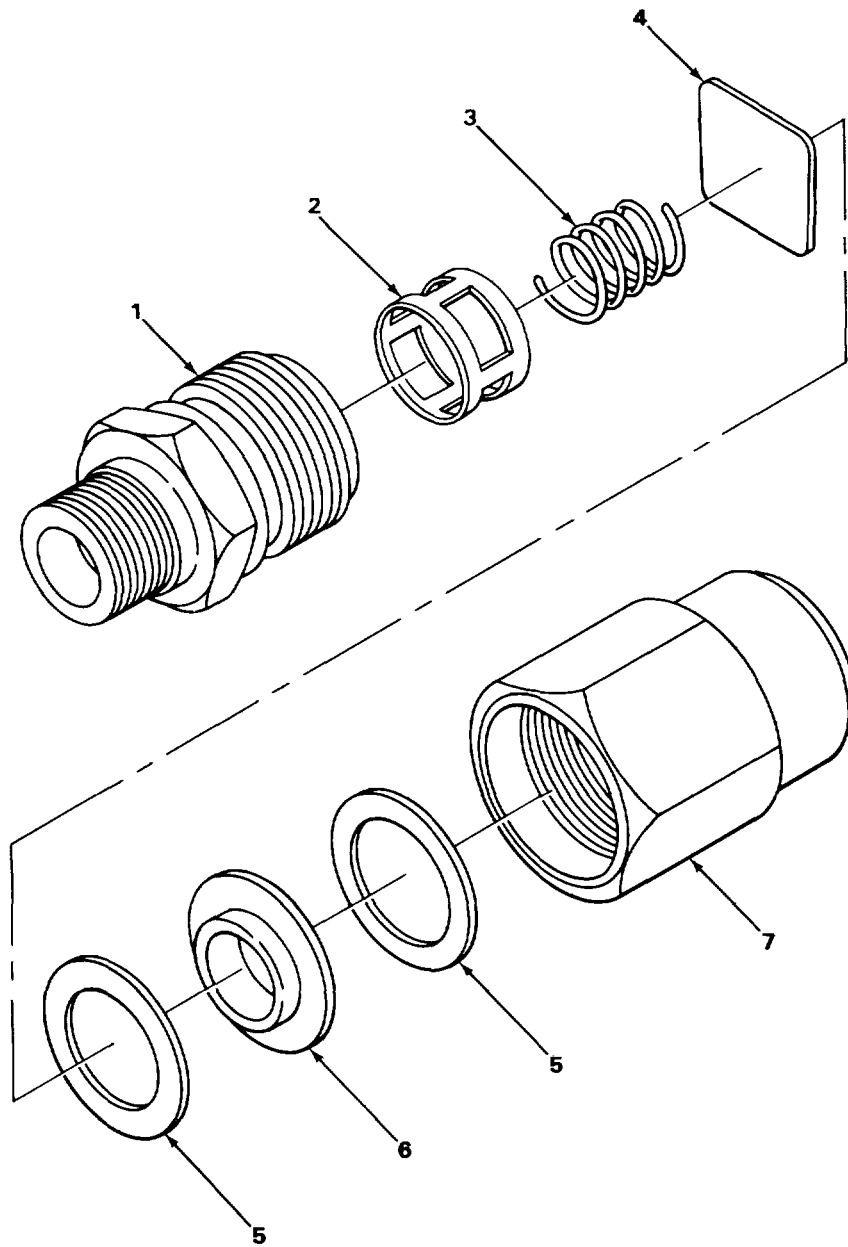

FIGURE 209. CHECK VALVE.

TA215885

(1) ILLUSTRATION		(2)	(3)	(4)	(5)	(6)	(7)	(8)
(a) FIG NO.	(b) ITEM NO.	SMR CODE	NATIONAL STOCK NUMBER	FSCM	PART NUMBER	DESCRIPTION USABLE ON CODE	U/M	QTY INC IN UNIT
						1211(CONT)		
209	1	PFFZZ	4820-00-208-7114	06853	227718	.BODY	EA	1
209	2	PFFZZ	3120-00-204-9649	06853	237989	.BUSHING, VALVE STOP SERVICE	EA	1
209	3	PFFZZ	5360-00-420-8597	06853	237994	.SPRING	EA	1
209	4	PFFZZ	4820-00-204-9652	06853	238197	.SEAT, SPRING	EA	1
209	5	PFFZZ	5330-00-211-9581	06853	238179	.SEAL, VALVE	EA	2
209	6	PFFZZ	4820-00-208-7118	06853	237992	.VALVE	EA	1
209	7	XDFZZ		06853	237990	.NUT, CAP	EA	1

1
2 THRU 17

3
4 THRU 15

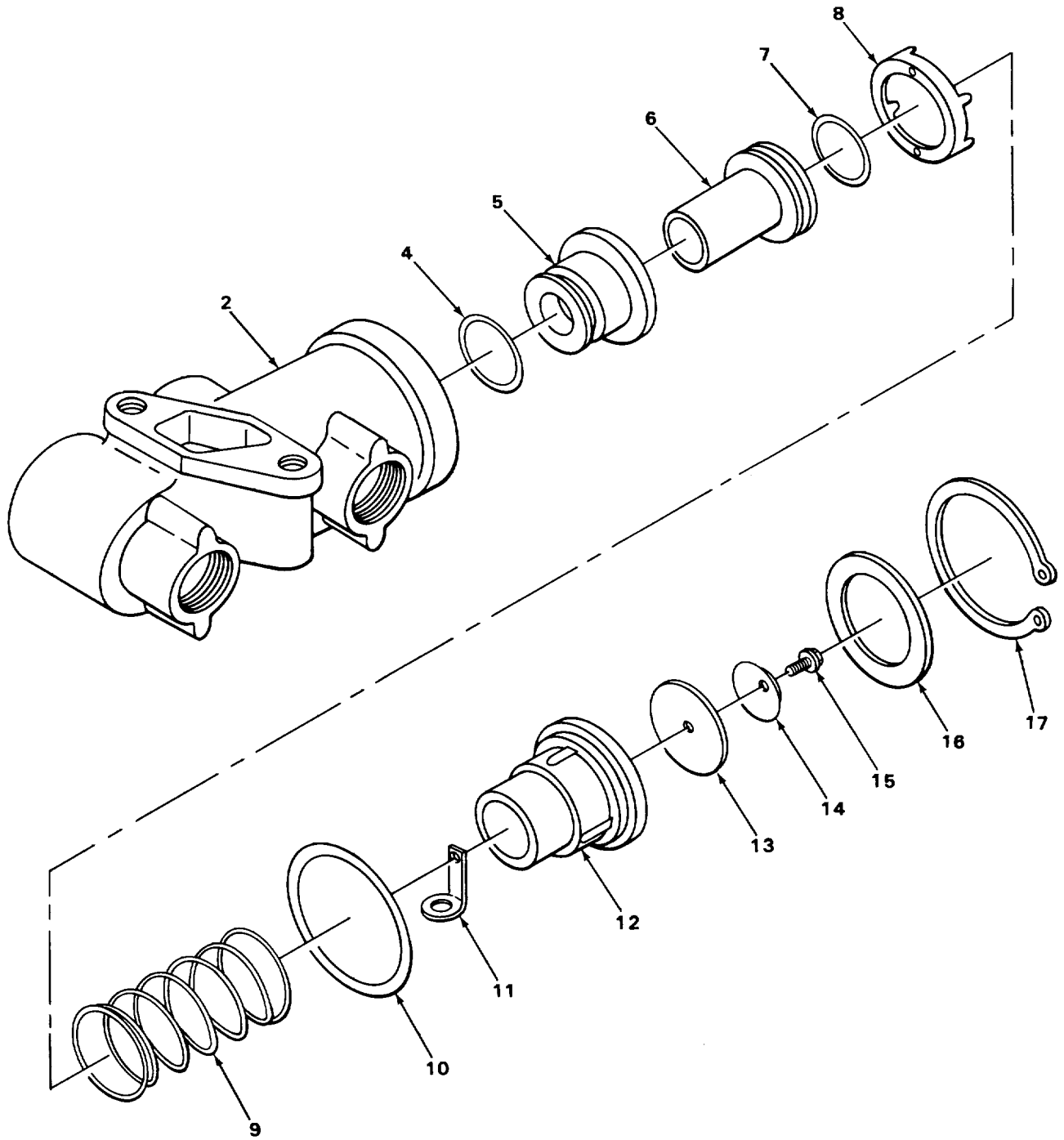

TA215886

FIGURE 210. TRACTOR PROTECTION VALVE.

(1) ILLUSTRATION		(2)	(3)	(4)	(5)	(6)	(7)	(8)
(a) FIG NO.	(b) ITEM NO.	SMR CODE	NATIONAL STOCK NUMBER	FSCM	PART NUMBER	DESCRIPTION USABLE ON CODE	U/M	QTY INC IN UNIT
						1211(CONT)		
210	1	PAOFF	4820-00-436-3033	06853	279000	VALVE, AIR TRACTOR PROTECTION.....	EA	1
210	2	PFFZZ	2530-01-155-6819	06853	243850	.BODY, VALVE.....	EA	1
210	3	XDFFF		06853	279010	.VALVE ASSEMBLY.....	EA	1
210	4	PAFZZ	5330-00-454-0370	06853	235063	..PACKING, PREFORMED.....	EA	1
210	5	PFFZZ	4820-01-160-9613	06853	243849	..VALVE, EXHAUST.....	EA	1
210	6	XDFZZ		06853	243848	..PLUNGER, VALVE.....	EA	1
210	7	PAFZZ	5330-00-883-2799	06853	239136	..PACKING, PREFORMED.....	EA	1
210	8	XDFZZ		06853	243852	..RETAINER, VALVE.....	EA	1
210	9	XDFZZ		06853	243853	..SPRING HELICAL COMPRESSION.....	EA	1
210	10	PAFZZ	.5330-00-980-2378	06853	239645	..PACKING, PREFORMED.....	EA	1
210	11	PFFZZ	5360-00-152-0332	06853	239737	..SPRING, PRELOAD.....	EA	1
210	12	PFFZZ	2530-00-285-4323	06853	244586	..SEAT, VALVE.....	EA	1
210	13	PAFZZ	4820-00-980-2377	06853	239615	..DIAPHRAGM.....	EA	1
210	14	PFFZZ	2530-00-980-2380	06853	239708	..WASHER.....	EA	1
210	15	PFFZZ	5305-01-160-9614	06853	242109	..SCREW, MACHINE.....	EA	1
210	16	XBFZZ		06853	245826	.PLATE.....	EA	1
210	17	PFFZZ	5365-00-804-2782	96906	MS16625-1162	.RING, RETAINING THREAD FORMING.....	EA	1

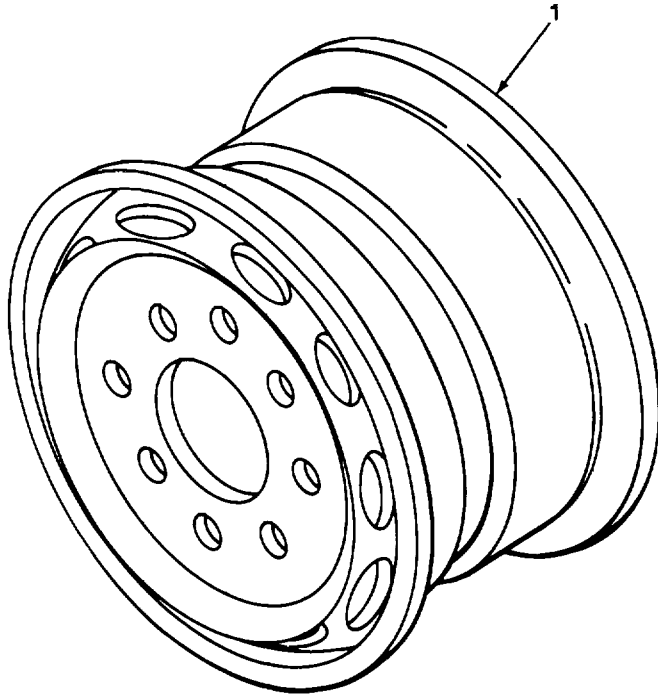

TA215887

FIGURE 211. WHEELS.

(1) ILLUSTRATION		(2)	(3)	(4)	(5)	(6)	(7)	(8)
(a) FIG NO.	(b) ITEM NO.	SMR CODE	NATIONAL STOCK NUMBER	FSCM	PART NUMBER	DESCRIPTION USABLE ON CODE	U/M	QTY INC IN UNIT
211	1	PFOZZ	2530-00-287-5701	56442	KC6023	GROUP 13-WHEELS AND TRACKS 1311-WHEEL ASSEMBLY WHEEL ASSEMBLY.....	EA	11

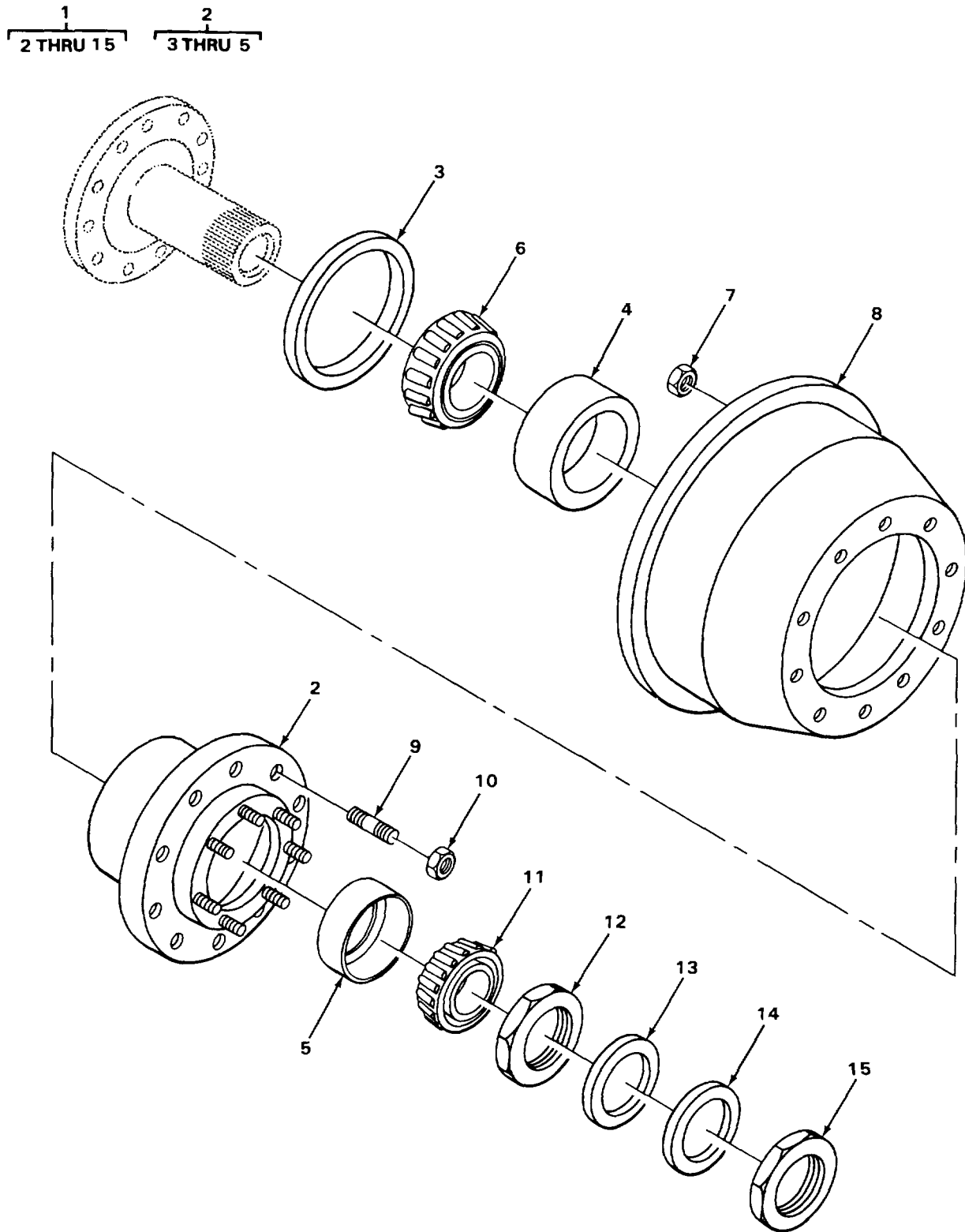

TA215888

FIGURE 212. FRONT WHEEL AND BRAKE DRUM MOUNTING.

SECTION II

TM 5-3810-288-34P

(1) ILLUSTRATION		(2)	(3)	(4)	(5)	(6)	(7)	(8)
(a) FIG NO.	(b) ITEM NO.	SMR CODE	NATIONAL STOCK NUMBER	FSCM	PART NUMBER	DESCRIPTION USABLE ON CODE	U/M	QTY INC IN UNIT
						1311(CONT)		
212	1	XDOOO		78500	320253971	AXLE	EA	1
212	2	PFOOO	2530-00-319-4886	78500	A322B210	.HUB.....	EA	2
212	3	PAOZZ	5330-00-064-0368	80201	74768	..OIL SEAL ASSEMBLY.....	EA	1
212	4	PAOZZ	3110-00-100-0614	78500	71750	..CUP.....	EA	1
212	5	PAOZZ	3110-00-100-0595	78500	52637	..CUP, TAPERED ROLLER	EA	1
212	6	PAOZZ	3110-00-100-3655	78500	71450	.BEARING TAPERED ROLLER, INNER.....	EA	2
212	7	PAOZZ	5310-00-176-6757	78500	N112-1	.NUT, HEXAGON STUD RETAINER	EA	20
212	8	XDOZZ		78500	3219R2774	.BRAKE DRUM.....	EA	2
212	9	PFOZZ	5307-00-691-8687	09386	31704	.STUD WHEEL MOUNTING	EA	10
212	9	PFOZZ	5307-00-225-1416	78500	20X112	.STUD WHEEL MOUNTING	EA	10
212	10	PAOZZ	5310-00-880-2004	96906	MS51983-3	.NUT, HEXAGON WHEEL MOUNTING, LEFT	EA	10
212	10	PAOZZ	5310-00-880-2005	96906	MS51983-4	.NUT, HEXAGON WHEEL MOUNTING, RIGHT.....	EA	10
212	11	PAOZZ	3110-00-100-3621	78500	52400	.BEARING OUTER, TAPERED ROLLER	EA	2
212	12	PFOZZ	5310-00-275-8275	78500	A1827W49	.NUT, ASSEMBLY ADJUSTING	EA	2
212	13	PFOZZ	2520-00-353-2497	78500	1829V152	.WASHER, KEY	EA	2
212	14	PFOZZ	5310-00-222-0722	78500	1829W153	.WASHER, LUG	EA	2
212	15	PFOZZ	5310-00-276-3399	78500	1827X50	.NUT, HEXAGON, LOCKING.....	EA	2

1
2 THRU 24

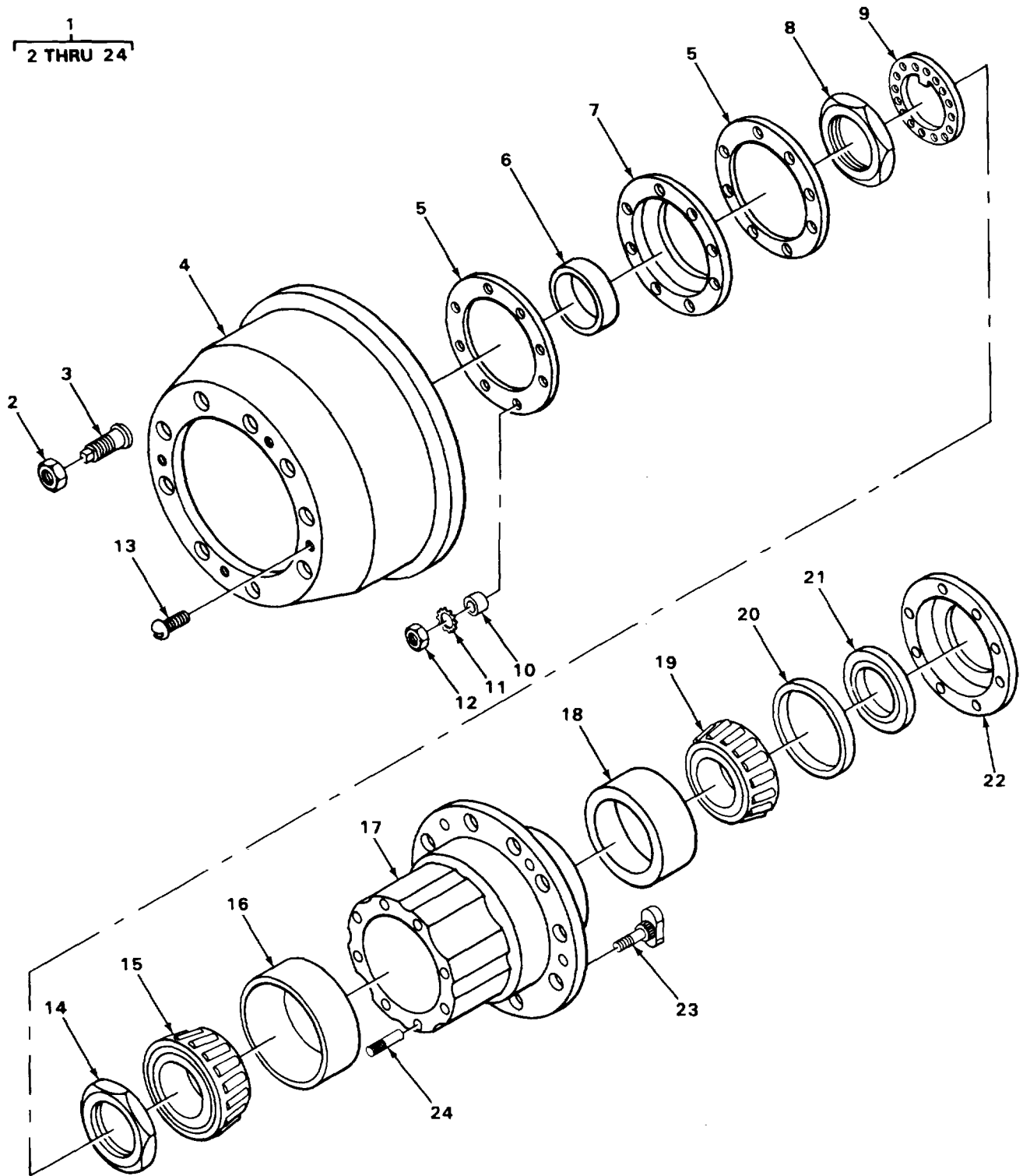

TA215889

FIGURE 213. REAR WHEEL AND BRAKE DRUM MOUNTING.

SECTION II

TM 5-3810-288-34P

(1) ILLUSTRATION		(2)	(3)	(4)	(5)	(6) DESCRIPTION	(7)	(8)
(a) FIG NO.	(b) ITEM NO.	SMR CODE	NATIONAL STOCK NUMBER	FSCM	PART NUMBER	USABLE ON CODE	U/M	QTY INC IN UNIT
						1311(CONT)		
213	1	XBOOO		78500	3-28042B	HUB AND DRUM ASSEMB	EA	2
213	2	PFOZZ	5310-00-880-2004	96906	MS51983-3	.NUT, PLAIN HEXAGON, H LEFT HAND OUTER.....	EA	10
213	2	PAOZZ	5310-00-161-9964	78500	1199N118	.NUT, PLAIN HEXAGON, H RIGHT HAND OUTER...	EA	10
213	3	PAOZZ	2530-00-693-1029	96906	MS53068-1	.NUT, CAP DUAL WHEEL MOUNTING LEFT HAND	EA	10
213	3	PAOZZ	5310-00-195-8969	78500	1199J114	.NUT, CAP DUAL WHEEL MOUNTING RIGHT	EA	10
213	4	PFOZZ	2530-00-401-8144	78500	3219U2777	.BRAKE DRUM.....	EA	1
213	5	PAOZZ	5330-00-255-0310	78500	2208W413	.GASKET PART OF KIT P/N 2000V256	EA	2
213	6	PAOZZ	3950-00-807-8131	78500	A-1199-S-1917	.WIPER ASSEMBLY OUTER PART OF KIT P/N 2000V256	EA	1
213	7	PAOZZ	5330-00-807-8123	78500	A1205N612	.SEAL ASSEMBLY OUTER PART OF KIT P/N 2000V256	EA	1
213	8	XDOZZ		78500	1227R330	.NUT, PLAIN HEXAGON	EA	1
213	9	XDOZZ		78500	1229V1009	.WASHER, KEY NUT RETAINING	EA	1
213	10	PFOZZ	5340-00-427-2282	78500	1246D290	.RETAINER	EA	8
213	11	PAOZZ	5310-00-800-0695	96906	MS35335-39	.WASHER, LOCK	EA	8
213	12	PFOZZ	5310-00-763-8905	96906	MS51968-20	.NUT, PLAIN HEXAGON	EA	8
213	13	PFOZZ	5305-00-239-0519	78500	S788S	.SCREW BRAKE DRUM MOUNTING	EA	5
213	14	PFOZZ	2520-00-917-7434	78500	1227W517	.NUT, HEXAGON ADJUSTING.....	EA	1
213	15	XDOZZ		78500	980	.BEARING TAPERED ROLLER.....	EA	1
213	16	PAOZZ	3110-00-100-0329	78500	572	.CUP, BEARING	EA	1
213	17	PFOZZ	2520-00-195-5885	78500	A333Q1031	.HUB AND CUP ASSEMBL	EA	1
213	18	PFOZZ	3110-00-142-4390	78500	592A	.CUP, BEARING	EA	1
213	19	PAOZZ	3110-00-227-3719	78500	598A	.CONE AND ROLLERS, TA.....	EA	1
213	20	PAOZZ	5330-00-957-1527	78500	A1205T696	.SEAL ASSEMBLY INNER	EA	1
213	21	PFOZZ	2590-00-770-6746	78500	1199B1666	.WIPER INNER OIL SEAL	EA	1
213	22	PFOZZ	2530-00-882-5224	78500	3286M195	.OIL SLINGER	EA	1
213	23	PFOZZ	5306-00-561-8668	78500	20X207	.STUD WHEEL MOUNTING, LEFT HAND	EA	10
213	23	PFOZZ	5306-00-561-8669	78500	20X206	.STUD WHEEL MOUNTING, RIGHT HAND	EA	10
213	24	PFOZZ	5307-00-166-1891	78500	SC1026	.STUD AXLE SHAFT	EA	8
213		PAOZZ	2530-00-968-7263	78500	2000V256	LINING SET FRICTION	EA	1
213	5					GASKET	EA	2

SECTION II

TM 5-3810-288-34P

(1) ILLUSTRATION		(2)	(3)	(4)	(5)	(6)	(7)	(8)
(a) FIG NO.	(b) ITEM NO.	SMR CODE	NATIONAL STOCK NUMBER	FSCM	PART NUMBER	DESCRIPTION USABLE ON CODE	U/M	QTY INC IN UNIT
213	6					1311(CONT)		
213	7					WIPER ASSEMBLY	EA	1
						SEAL ASSEMBLY	EA	1

3
4

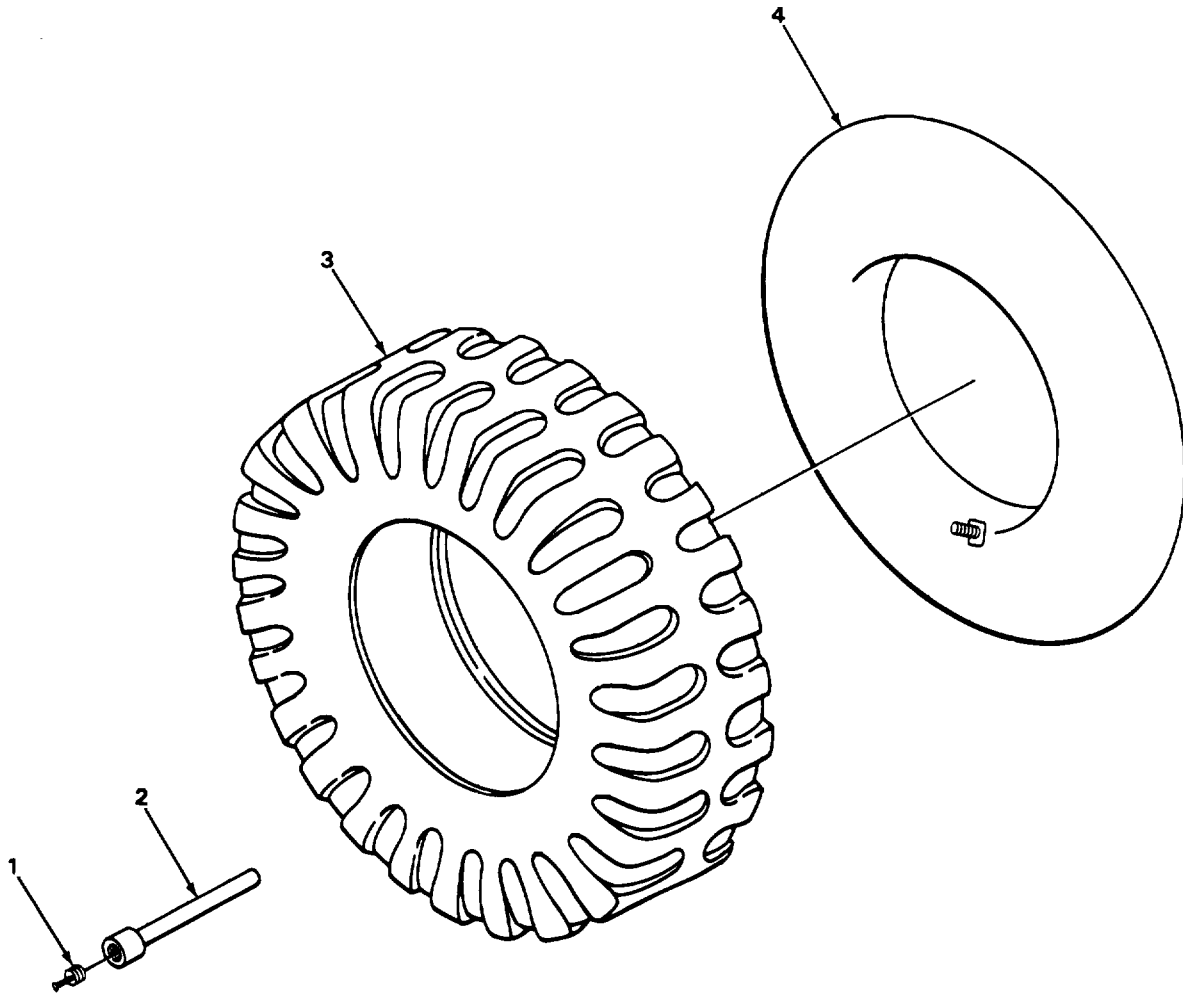

TA215890

FIGURE 214. TIRES AND TUBES.

(1) ILLUSTRATION		(2)	(3)	(4)	(5)	(6) DESCRIPTION	(7)	(8)
(a) FIG NO.	(b) ITEM NO.	SMR CODE	NATIONAL STOCK NUMBER	FSCM	PART NUMBER	USABLE ON CODE	U/M	QTY INC IN UNIT
						1313-TIRES, TUBES, TIRE CHAINS		
214	1	XDOZZ		08885	7613T	VALVE, CORE HIGH TEMPERATURE	EA	1
214	2	XDOZZ		17875	317-10	EXTENSION TIRE VALVE.....	EA	4
214	3	PAOOO	2610-00-275-8000	96906	MS35388-26	TIRE, PNEUMATIC.....	EA	11
214	4	PAOOO	2610-00-051-9464	96906	MS35392-18	.INNER TUBE PNEUMATIC TIRE	EA	1

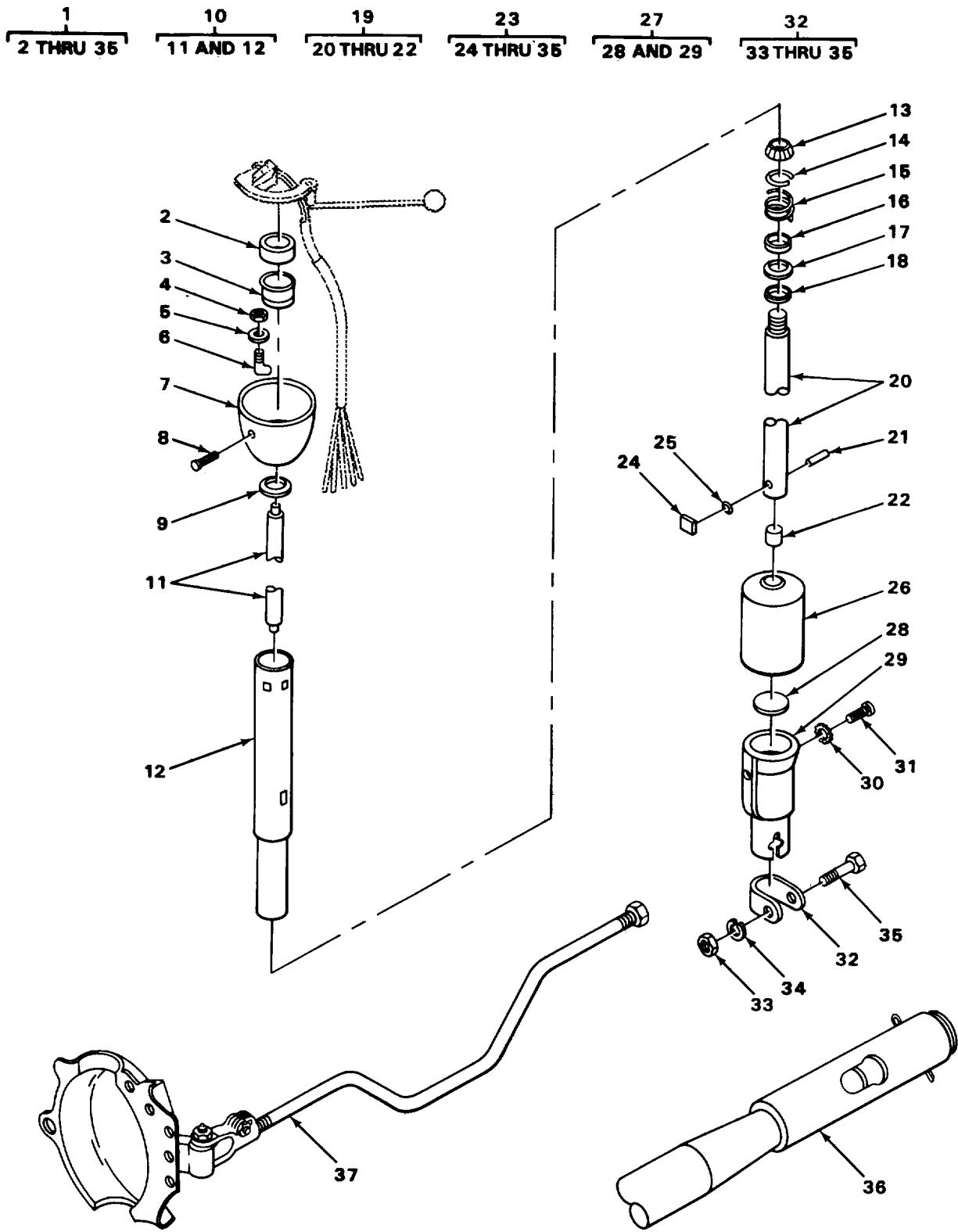

FIGURE 215. STEERING COLUMN DRAG LINK AND TIE ROD ASSEMBLY.

TA242669

SECTION II

TM 5-3810-288-34P

(1) ILLUSTRATION		(2)	(3)	(4)	(5)	(6) DESCRIPTION	(7)	(8)
(a) FIG NO.	(b) ITEM NO.	SMR CODE	NATIONAL STOCK NUMBER	FSCM	PART NUMBER	USABLE ON CODE	U/M	QTY INC IN UNIT
						GROUP 14 - STEERING 1401 - MECHANICAL STEERING GEAR ASSEMBLY		
215	1	XBOFF		77640	UC34277	STEERING COLUMN ASY	EA	1
215	2	XDOZZ		77640	477113	.SPACER	EA	1
215	3	PFOZZ	3110-00-768-7707	77640	065987	.BEARING ASSY	EA	1
215	4	XDOZZ		77640	025082	.NUT, SELF-LOCKING HOUSING MOUNTING	EA	2
215	5	XDOZZ		77640	G106261	.WASHER, FLAT HOUSING MOUNTING	EA	2
215	6	XDOZZ		77640	021193	.CLAMP, BOLT HOUSING MOUNTING	EA	2
215	7	XDOZZ		77640	A456064	.HOUSING, TURN SIGNAL	EA	1
215	8	XDOZZ		77640	G159229	.SCREW, PAN HD	EA	2
215	9	XDFZZ		77640	477180	.RING, REINFORCING SLOT	EA	1
215	10	XDFZZ		77640	097505-A1-2950	.JACKET, TUBE ASSY	EA	1
215	11	XAFZZ		77640	454098	..GUIDE, ELECTRICAL LEAD ASSY	EA	1
215	12	XAFZZ		77640	097505-2950	..JACKET, TUBE	EA	1
215	13	PFFZZ	2530-00-809-8336	77640	065985	.BEARING ASSY LOWER COLUMN	EA	1
215	14	XBFZZ		77640	028104	.SEAT, SPRING	EA	1
215	15	XBFZZ		77640	401254	.SPRING, HELICAL	EA	1
215	16	XBFZZ		77640	029085	.BOOT, DUST	EA	1
215	17	XBFZZ		77640	028292	.WASHER	EA	1
215	18	XBFZZ		77640	477174	.RING, REINFORCING SLOT	EA	1
215	19	PFFZZ	2530-00-436-1473	77640	091306-A2-3700	.STEERING TUBE ASSY	EA	1
215	20	XAFZZ		77640	091306-3700	..STEERING TUBE	EA	1
215	21	XAFZZ		77640	040071	..PIN, STRAIGHT HEADLESS	EA	1
215	22	XAOZZ		77640	036116	..PLUG	EA	1
215	23	PFOFF	3010-00-462-7480	77640	403723-A5-2700	.COUPLING, SHAFT FLEXIBLE	EA	1
215	24	XBFZZ		77640	055028	..INSERT, BUTTON HOLD DOWN	EA	2
215	25	XBFZZ		77640	028308	..WASHER, SPRING	EA	2
215	26	PFOZZ	2530-00-442-9851	77640	032313	..BOOT, DUST SEAL	EA	1
215	27	PFFZZ	2530-00-442-9854	77640	403723-A1	..HOUSING ASSY	EA	1
215	28	PFFZZ	5340-00-455-2703	77640	402221	...PLUG, EXPANSION	EA	1
215	29	XAFZZ		77640	403723	...HOUSING	EA	1

Change 1 530.1

SECTION II

TM 5-3810-288-34P

(1) ILLUSTRATION		(2)	(3)	(4)	(5)	(6) DESCRIPTION	(7)	(8)
(a) FIG NO.	(b) ITEM NO.	SMR CODE	NATIONAL STOCK NUMBER	FSCM	PART NUMBER	USABLE ON CODE	U/M	QTY INC IN UNIT
215	30	XDFZZ		77640	028315	..WASHER, LOCK HOUSING MOUNTING	EA	2
215	31	XDFZZ		77640	G181307	..SCREW, CAP, HEX HD..... HOUSING MOUNTING	EA	2
215	32	PFFZZ	2530-00-442-9857	77640	475183-A1	..CLAMP ASSY.....	EA	1
215	33	XDFZZ		77640	G120369	...NUT, PLAIN HEX.....	EA	1
215	34	XDFZZ		77640	G120382	...WASHER, LOCK	EA	1
215	35	XDFZZ		77640	G181648	...SCREW, CAP, HEX HD.....	EA	1
215	36	PFOZZ	2530-00-198-5669	27315	806N44	DRAG LINK ASSEMBLY	EA	1
215	37	XBOZZ		78500	A3102R2956	TIE ROD ASSEMBLY	EA	1

SECTION II

TM 5-3810-288-34P

(1) ILLUSTRATION		(2)	(3)	(4)	(5)	(6)	(7)	(8)
(a) FIG NO.	(b) ITEM NO.	SMR CODE	NATIONAL STOCK NUMBER	FSCM	PART NUMBER	DESCRIPTION USABLE ON CODE	U/M	QTY INC IN UNIT
						1407-POWER STEERING GEAR ASSEMBLY		
216	1	XBFFF		27315	8100J1424	POWER STEERING ASSE	EA	1
216	2	PFOZZ	2530-00-116-9835	77915	61-621	.STEERING WHEEL.....	EA	1
216	3	PFOZZ	2590-00-933-3406	77640	465573	.SWITCH ASSEMBLY HORN ACTIVATING.....	EA	1
216	4	PFOZZ	5310-00-084-3916	77640	026115	.NUT, HEXAGON STEERING WHEEL MOUNTING..	EA	1
216	5	XDOZZ		27315	249V002	.NUT, HEXAGON.....	EA	1
216	6	PFOZZ	5310-00-407-9566	96906	MS35338-45	.WASHER, LOCK BRACKET MOUNTING	EA	3
216	7	XBOZZ		27315	816P416	.BRACKET STEERING COLUMN	EA	1
216	8	XBOZZ		27315	827T358	.PLATE, COVER STEERING COLUMN	EA	2
216	9	XDOZZ		27315	0626V131	.SCREW, CAP, HEXAGON, H VALVE ASSEMBLY MOUNTING.....	EA	4
216	10	XBOZZ		27315	3615V015	.WASHER, LOCK VALVE ASSEMBLY MOUNTING..	EA	4
216	11	XBOZZ		77640	442062-33	.STEERING ARM	EA	1
216	12	PFOZZ	4730-00-172-0034	95879	1613B	.FITTING LUBRICATION.....	EA	2
216	13	PFOZZ	2530-00-986-1401	98349	L28HC1A1	.COVER, DUST	EA	2
216	14	PFOZZ	5310-00-761-6882	96906	MS51967-2	.NUT, HEXAGON PLATE MOUNTING	EA	4
216	15	PFOZZ	5310-00-582-5965	96906	MS35338-44	.WASHER, LOCK	EA	4
216	16	PFOZZ	5305-00-988-1725	96906	MS35206-281	.SCREW, MACHINE PLATE MOUNTING.....	EA	4
216	17	XDOZZ		27315	0627V026	.SCREW, CAP, HEXAGON, H.....	EA	1
216	18	PAOZZ	5305-00-498-9823	273215	0627V021	.SCREW, CAP, HEXAGON H.....	EA	2
216	19	XDOZZ		27315	2049V002	.NUT, HEXAGON BRACKET MOUNTING.....	EA	2
216	20	PFFZZ	4730-00-143-3941	96906	MS51527A6	ELBOW, TUBE TO BOSS 90 DEGREE	EA	1
216	21	XDFZZ		27315	820P313D3	HOSE ASSEMBLY	EA	1
216	22	PFFZZ	5305-00-988-1723	96906	MS35206-279	SCREW, MACHINE CLAMP MOUNTING.....	EA	2
216	23	XBFFZ		27315	44Z421-D3	ELBOW 90 DEGREE	EA	1
216	24	PFFZZ	4730-00-473-6773	81646	5212	CLAMP HYDRAULIC HOSE	EA	1
216	25	PFFZZ	5310-00-761-6882	96906	MS51967-2	NUT, HEXAGON CLAMP MOUNTING	EA	2
216	26	PFFZZ	5310-00-045-3299	96906	MS35338-42	WASHER, LOCK CLAMP	EA	2
216	27	PFFZZ	5340-00-764-5231	01276	900729-4	CLAMP, LOOP	EA	2
216	27	PFFZZ	5340-00-765-2010	00624	900729-5	CLAMP, LOOP	EA	2
216	28	PAFZZ	4720-00-407-0494	27315	820P311D11	HOSE ASSEMBLY	EA	1

Change 1 533

SECTION II

TM 5-3810-288-34P

(1) ILLUSTRATION		(2)	(3)	(4)	(5)	(6)	(7)	(8)
(a) FIG NO.	(b) ITEM NO.	SMR CODE	NATIONAL STOCK NUMBER	FSCM	PART NUMBER	DESCRIPTION USABLE ON CODE	U/M	QTY INC IN UNIT
						1407(CONT)		
216	29	XBFZZ		79470	C5707X10	TEE, HYDRAULIC	EA	1
216	30	XBFZZ		98660	A66-10	NUT, CAP	EA	1
216	31	XBFZZ		00624	202702-8-10s	ADAPTER, HYDRAULIC	EA	1

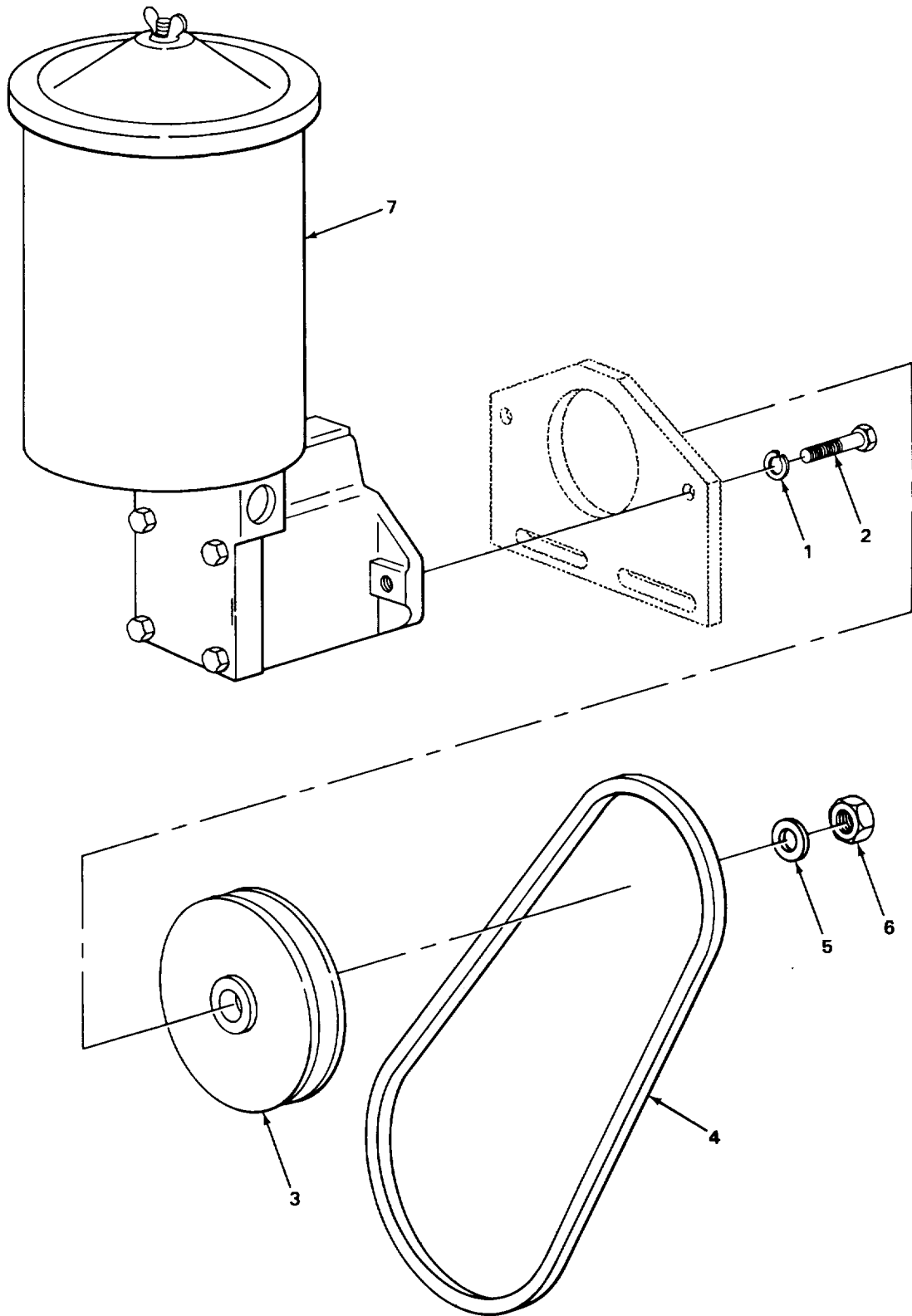

TA215896

FIGURE 217. HYDRAULIC STEERING PUMP, BELT AND MOUNTING.

SECTION II

TM 5-3810-288-34P

(1) ILLUSTRATION		(2)	(3)	(4)	(5)	(6) DESCRIPTION	(7)	(8)
(a) FIG NO.	(b) ITEM NO.	SMR CODE	NATIONAL STOCK NUMBER	FSCM	PART NUMBER	USABLE ON CODE	U/M	QTY INC IN UNIT
						1410-HYDRAULIC PUMP OR FLUID MOTOR ASSEMBLY		
217	1	PAOZZ	310-00-261-7340	96906	MS35338-8	WASHER, LOCK PUMP MOUNTING	EA	2
217	2	XDOZZ		64104	21377	SCREW PUMP MOUNTING	EA	2
217	3	PAOZZ	3020-00-436-3042	64104	167449	PULLEY	EA	1
217	4	PAOZZ	3030-00-865-2701	96906	MS51066-42-2	BELT, V	EA	1
217	5	XDOZZ		64100	Y18813K	WASHER, FLAT	EA	1
217	6	XDOZZ		64104	26729	NUT PULLEY MOUNTING	EA	1
217	7	PAOFF	4320-00-442-9873	62983	VTM42-60-50-15 F11R1-12	PUMP, HYDRAULIC STEE	EA	1

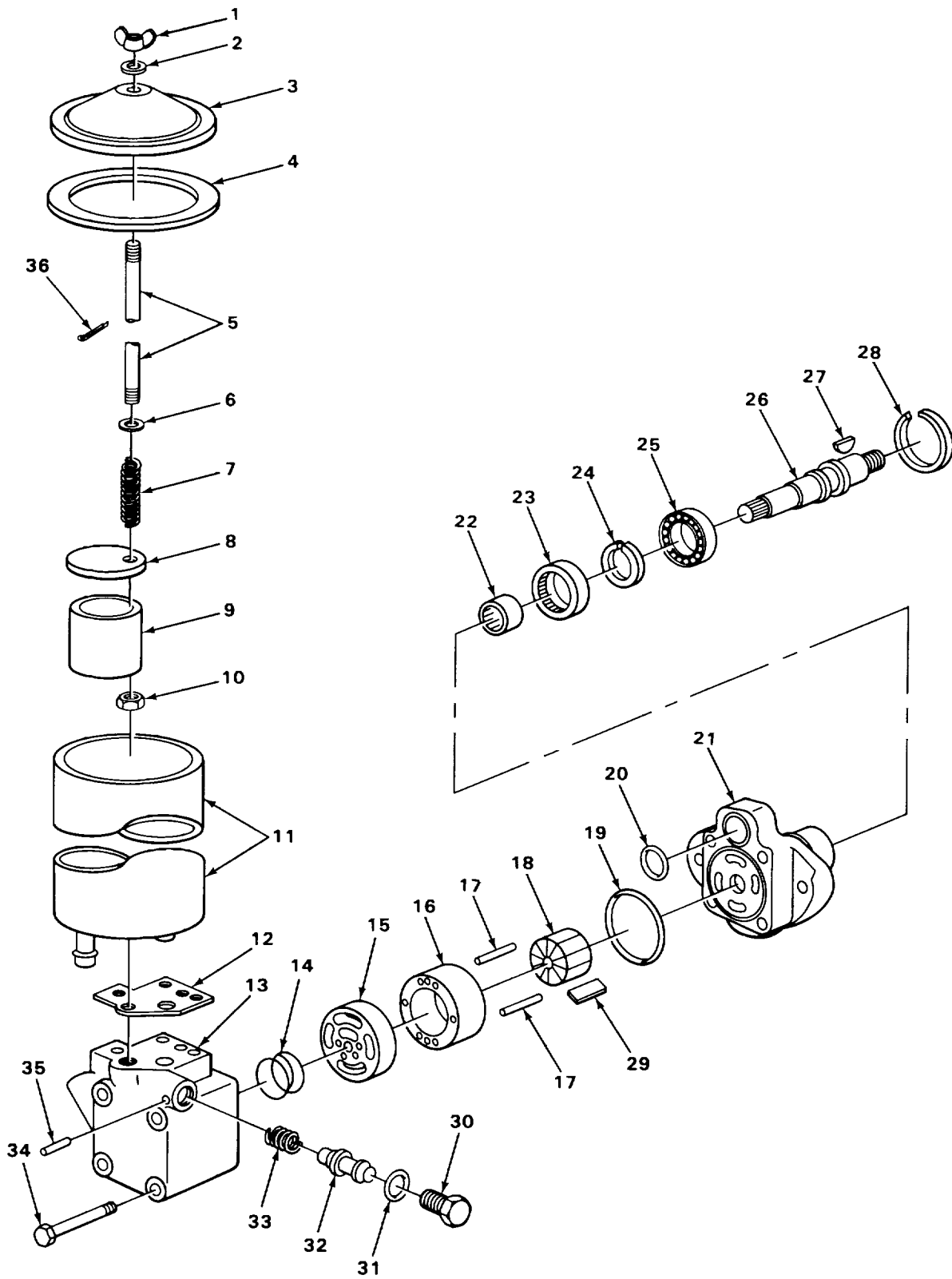

FIGURE 218. HYDRAULIC STEERING PUMP.

TA215897

SECTION II

TM 5-3810-288-34P

(1) ILLUSTRATION		(2)	(3)	(4)	(5)	(6)	(7)	(8)
(a) FIG NO.	(b) ITEM NO.	SMR CODE	NATIONAL STOCK NUMBER	FSCM	PART NUMBER	DESCRIPTION USABLE ON CODE	U/M	QTY INC IN UNIT
						1410(CONT)		
218	1	PPFZZ	5310-00-489-8860	62983	109609	.NUT WING COVER MTG	EA	1
218	2	PPFZZ	3120-00-466-0488	62983	174519	.WASHER.....	EA	1
218	3	XDFZZ		62983	314270	.COVER.....	EA	1
218	4	PAFZZ	5330-00-576-4529	62983	142521	.GASKET PART OF KIT P/N 922904.....	EA	1
218	5	PAFZZ	5307-00-466-0497	62983	229678	.STUD.....	EA	1
218	6	PAFZZ	5310-00-875-4506	62983	1586	.WASHER, FLAT	EA	1
218	7	PAFZZ	5360-00-443-1954	62983	212683	.SPRING, HELICAL, COMP.....	EA	1
218	8	XBFZZ		62983	213982	.RETAINER	EA	1
218	9	XDFZZ		62983	213484	.FILTER ELEMENT, FLUI.....	EA	1
218	10	XBFZZ		62983	160293	.NUT	EA	1
218	11	XBFZZ		62983	283094	.RESERVOIR, OIL.....	EA	1
218	12	PAFZZ	5330-00-248-6042	62983	291667	.GASKET PART OF KIT P/N 922904.....	EA	1
218	13	XDFZZ		62983	280663	.COVER PUMP.....	EA	1
218	14	PAFZZ	5360-00-986-7595	62983	245507	.SPRING, HELICAL COMP.....	EA	1
218	15	PAFZZ	3930-00-974-1950	62983	276396	.PLATE	EA	1
218	16	KFFZZ		62983	296599	.RING PART OF KIT P/N 922903	EA	1
218	17	XBFZZ		62983	154364	.PIN.	EA	2
218	18	PAFZZ	2530-00-132-4570	62983	213859	.ROTOR PART OF KIT P/N 922903	EA	1
218	19	PAFZZ	5330-00-276-1930	62983	213998	.PACKING, PREFORMED PART OF KIT P/N 922904	EA	1
218	20	PAFZZ	5330-00-276-1931	62983	184177	.PACKING, PREFORMED PART OF KIT P/N 922904	EA	1
218	21	XDFZZ		62983	296601	.BODY	EA	1
218	22	PAFZZ	3110-00-883-5413	62983	222440	.BEARING, ROLLER, NEED.....	EA	1
218	23	PAFZZ	5330-00-866-5129	62983	263585	.SEAL PART OF KIT P/N 922904.....	EA	1
218	24	PAFZZ	5340-00-790-8756	62983	106641	.RING.....	EA	1
218	25	PAFZZ	3110-00-108-9247	30760	AHC68-31	.BEARING	EA	1
218	26	PAFZZ	2530-00-453-5330	62983	250455	.SHAFT, SHOULDERED	EA	1
218	27	PPFZZ	5315-00-839-2594	62983	1606	.KEY	EA	1
218	28	PPFZZ	5340-00-987-2542	62983	172376	.RING.....	EA	1
218	29	PAFZZ	2530-00-857-1662	61361	102-7949-25	.VANE SET, ROTARY PART OF KIT P/N 922903.....	EA	1

SECTION II

TM 5-3810-288-34P

(1) ILLUSTRATION		(2)	(3)	(4)	(5)	(6) DESCRIPTION	(7)	(8)
(a) FIG NO.	(b) ITEM NO.	SMR CODE	NATIONAL STOCK NUMBER	FSCM	PART NUMBER	USABLE ON CODE	U/M	QTY INC IN UNIT
						1410(CONT)		
218	30	PFFZZ	3930-00-974-1947	62983	175049	.PLUG.....	EA	1
218	31	KFFZZ		62983	199390	.PACKING, PREFORMED PART OF KIT P/N 922904	EA	1
218	32	PAFZZ	4820-00-960-9329	62983	232797	.PISTON, VALVE.....	EA	1
218	33	PAFZZ	5360-00-953-5204	62983	170072	.SPRING.....	EA	1
218	34	PFFZZ	5305-00-989-0851	62983	171523	.SCREW COVER MOUNTING	EA	4
218	35	PFFZZ	5315-00-937-3013	62983	32559	.PIN	EA	1
218	36	PAFZZ	5315-00-874-7073	62983	1866	.PIN, COTTER	EA	1
218		PAFZZ	2530-00-755-7361	62983	922903	CARTRIDGE KIT	EA	1
218	16					RING.....	EA	1
218	18					ROTOR.....	EA	1
218	29					VANE SET, ROTARY	EA	1
218		PAFZZ	3930-00-906-4085	62983	922904	PARTS KIT, SEAL REPL.....	EA	1
218	4					GASKET	EA	1
218	12					GASKET.....	EA	1
218	19					PACKING, PREFORMED.....	EA	1
218	20					PACKING, PREFORMED.....	EA	1
218	23					SEAL	EA	1
218	31					PACKING, PREFORMED.....	EA	1

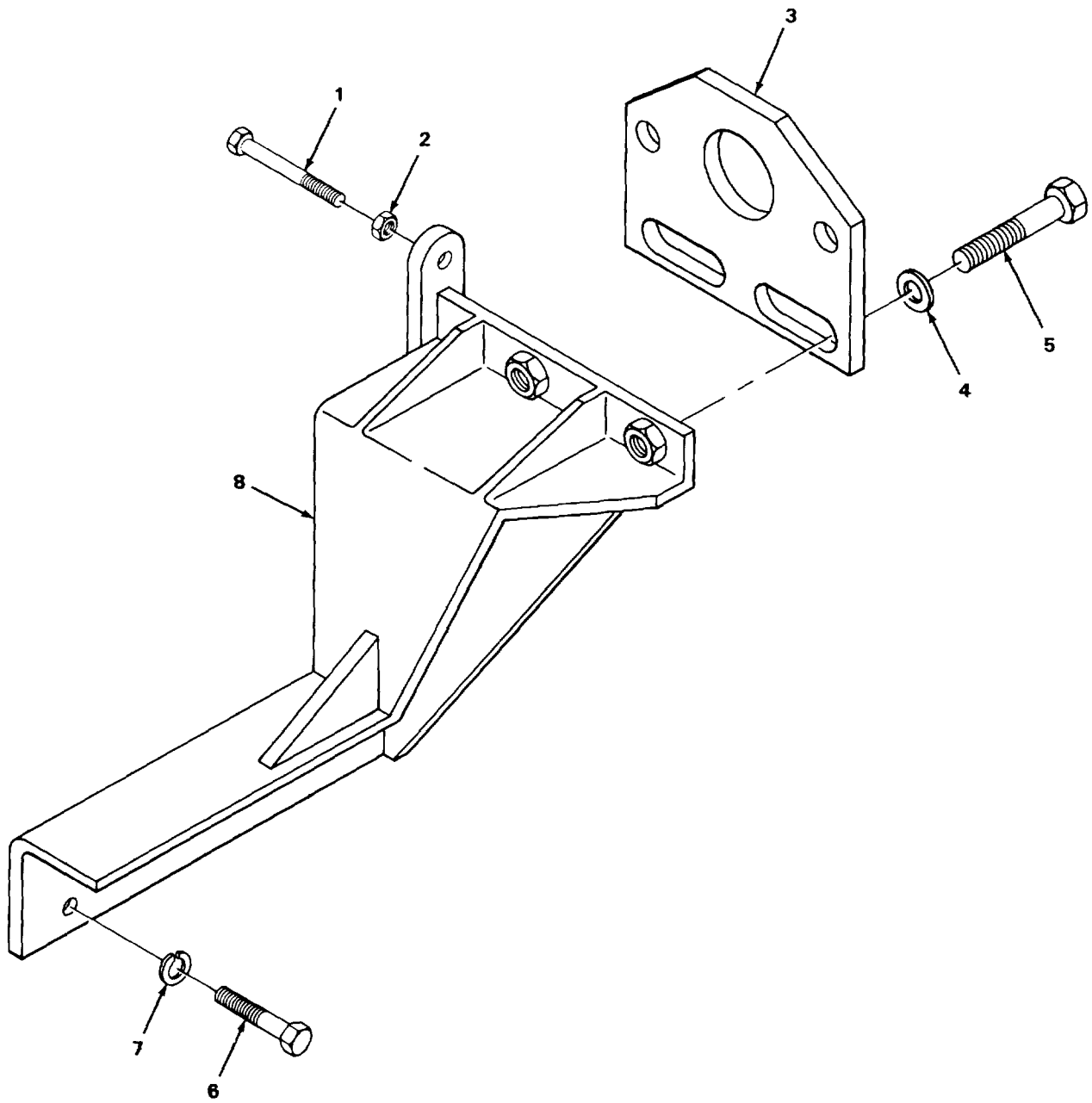

TA215898

FIGURE 219. HYDRAULIC STEERING PUMP MOUNTING BRACKETS.

(1) ILLUSTRATION		(2)	(3)	(4)	(5)	(6) DESCRIPTION	(7)	(8)
(a) FIG NO.	(b) ITEM NO.	SMR CODE	NATIONAL STOCK NUMBER	FSCM	PART NUMBER	USABLE ON CODE	U/M	QTY INC IN UNIT
						1410(CONT)		
219	1	XDOZZ		27315	0626V047	BOLT, HEXAGON HEAD.....	EA	1
219	2	PFOZZ	5310-00-890-4270	27315	2045V003	NUT, HEXAGON.....	EA	1
219	3	XDOZZ		27315	818T371	PLATE MOUNTING PUMP.....	EA	1
219	4	PFOZZ	5310-00-080-6004	96906	MS27183-14	WASHER, FLAT PLATE MOUNTING.....	EA	2
219	5	XDOZZ		27315	0749V047	SCREW PLATE MOUNTING.....	EA	2
219	6	XDOZZ		27315	0626V041	SCREW BRACKET MOUNTING.....	EA	4
219	7	XDOZZ		27315	3615V009	WASHER, LOCK BRACKET MOUNTING.....	EA	4
219	8	XDOZZ		27315	816N131	BRACKET, PUMP.....	EA	1

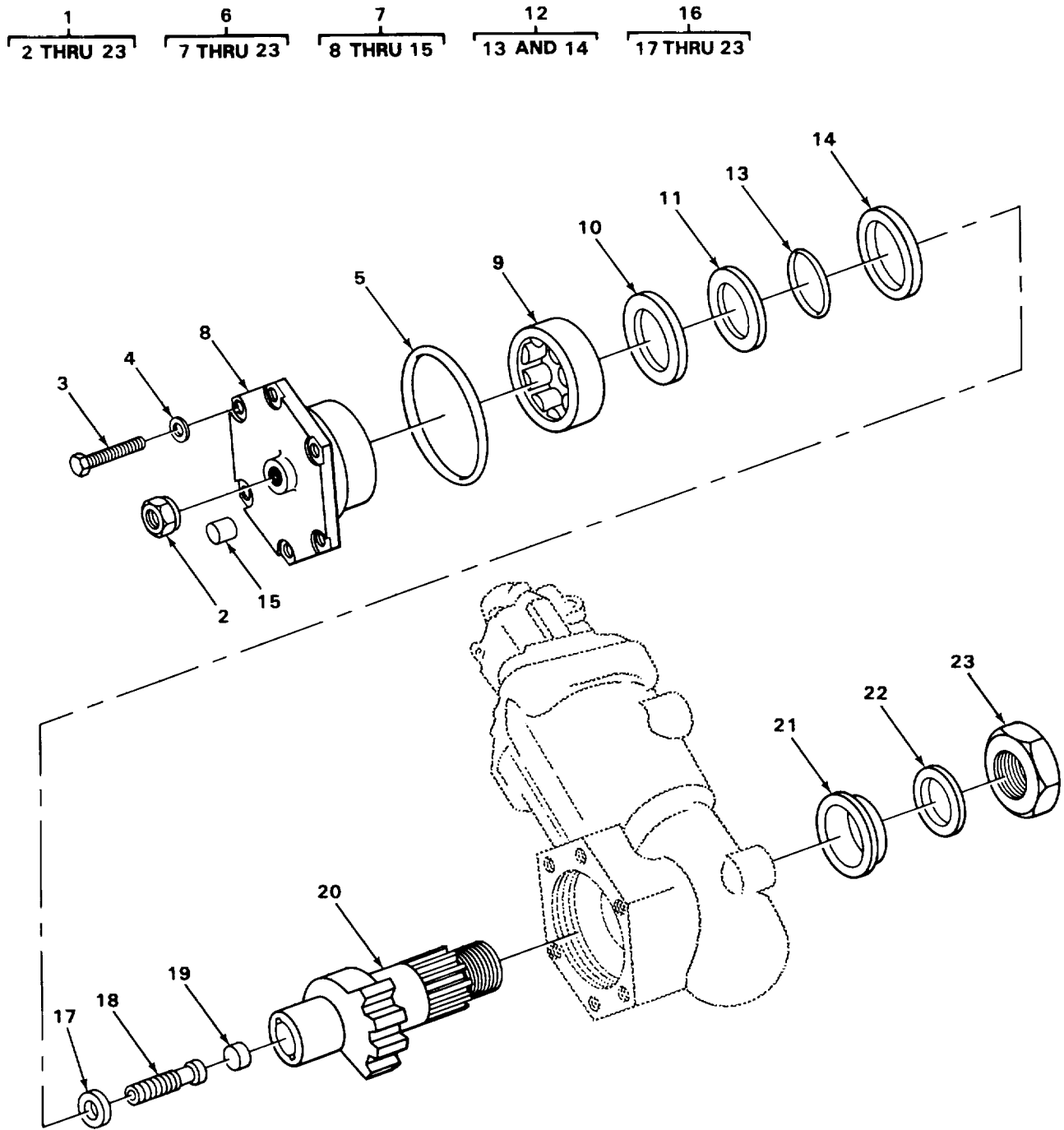

TA215899

FIGURE 220. POWER STEERING GEAR SHAFT AND ADJUSTING SCREW ASSEMBLIES.

SECTION II

TM 5-3810-288-34P

(1) ILLUSTRATION		(2)	(3)	(4)	(5)	(6) DESCRIPTION	(7)	(8)
(a) FIG NO.	(b) ITEM NO.	SMR CODE	NATIONAL STOCK NUMBER	FSCM	PART NUMBER	USABLE ON CODE	U/M	QTY INC IN UNIT
						1414-STEERING SYSTEM VALVES		
220	1	PAFFF	2530-00-228-6958	77640	HF64071	VALVE ASSEMBLY POWER STEERING	EA	1
220	2	XBFZZ		77640	025031	.NUT, HEXAGON SELF-LO COVER MOUNTING	EA	1
220	3	PAFZZ	5305-00-236-1235	77640	G179858	.SCREW, CAP, HEXAGON H COVER MOUNTING	EA	6
220	4	XDFZZ		77640	028334	.WASHER, FLAT COVER MOUNTING	EA	6
220	5	PAFZZ	5330-00-455-2661	77640	032351	.SEAL, SIDE COVER	EA	1
220	6	PAFFF	2530-00-231-5550	77640	HF644003-A3-550	.SIDE COVER AND GEAR SHAFT ASSEMBLY	EA	1
220	7	XAFFF		77640	HF645001-A1	..SIDE COVER ASSEMBLY	EA	1
220	8	XAFZZ		77640	HF645001	...SIDE COVER.....	EA	1
220	9	PAFZZ	3110-00-443-5976	60380	AJ32241	...BEARING, ROLLER	EA	1
220	10	PFFZZ	5310-01-161-6130	77640	028348	...RING.....	EA	1
220	11	PFFZZ	5330-00-239-7725	77640	032354	...WASHER.....	EA	1
220	12	XDFFF		77640	032355A1	...PACKING, PREFORMED	EA	2
220	13	PAFZZ	5365-01-180-2525	77640	032360SEAL, PLAIN	EA	1
220	14	XBFZZ		77640	032355ADAPTER.....	EA	1
220	15	PAFZZ	5340-00-443-6132	77640	036141	...PLUG, RUBBER	EA	1
220	16	XDFFF		77640	644003A1	..GEAR SHAFT AND ADJUSTING SCREW ASSEMBLY	EA	1
220	17	PAFZZ	2530-00-225-0680	77640	062005	...RETAINER	EA	1
220	18	PFFZZ	5305-00-899-2049	77640	021200	...2SETSCREW	EA	1
220	19	PAFZZ	2530-00-403-1593	77640	036006	...INSERT	EA	1
220	20	XAFZZ		77640	HF644003	...SHAFT.....	EA	1
220	21	XDFZZ		77640	032391	...BOOT, DUST SEAL.....	EA	1
220	22	PFFZZ	5310-00-498-7177	77640	G118029	...WASHER, FLAT	EA	1
220	23	PFFZZ	5310-00-239-0715	77640	3105	...NUT, PLAIN HEXAGON	EA	1

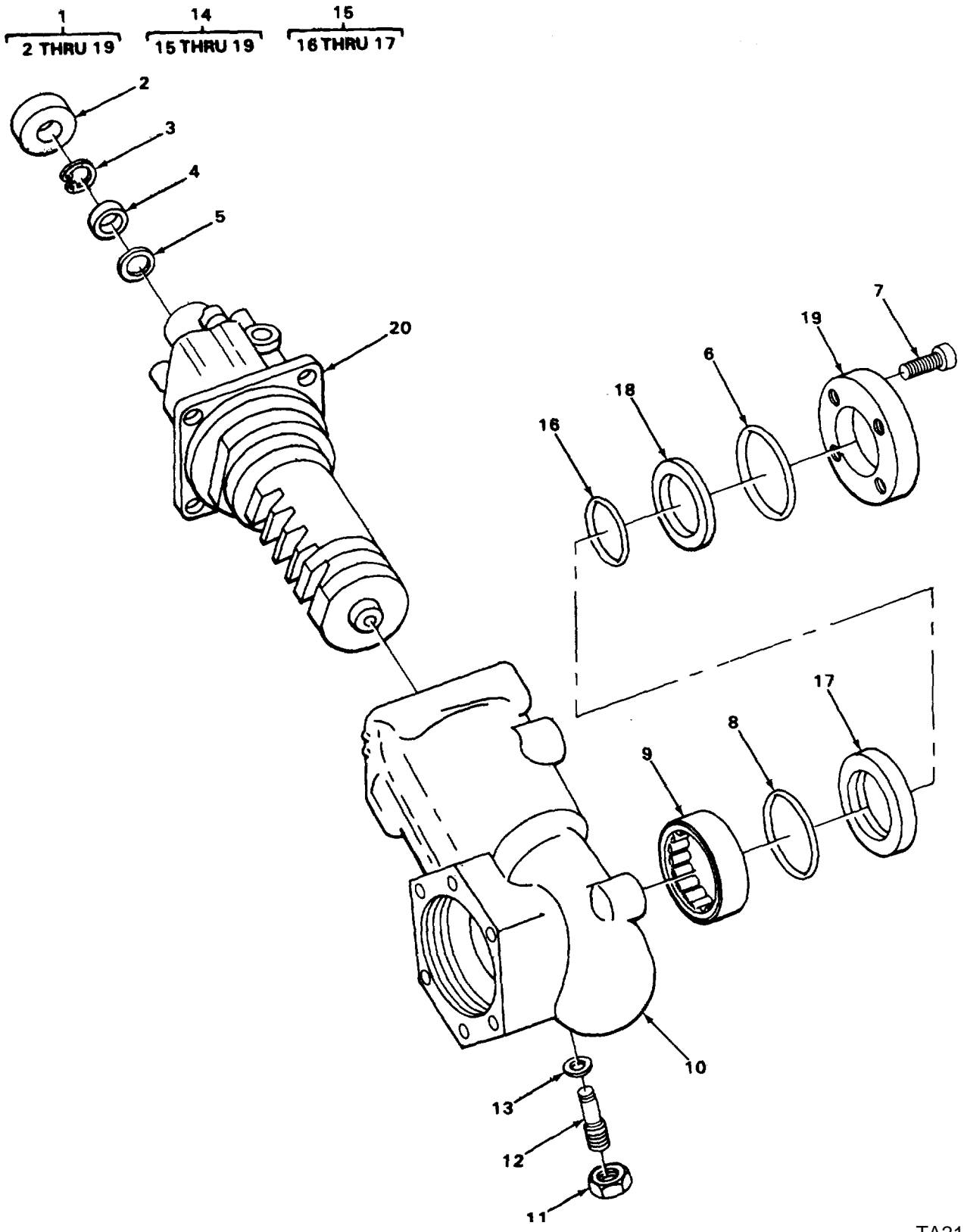

FIGURE 221. POWER STEERING VALVE ASSEMBLY.

TA215900

SECTION II

TM 5-3810-288-34P

(1) ILLUSTRATION		(2) SMR CODE	(3) NATIONAL STOCK NUMBER	(4) FSCM	(5) PART NUMBER	(6) DESCRIPTION USABLE ON CODE	(7) U/M	(8) QTY INC IN UNIT
(a) FIG NO.	(b) ITEM NO.							
						1414 (CONT)		
221	1	XDFFF		77640	HF642005-A1	VALVE HOUSING ASSEM	EA	1
221	2	PAFZZ	5330-00-917-2498	77640	402226	.BOOT, DUST SEAL.....	EA	1
221	3	PFFZZ	5365-00-476-5259	77640	401314	.RING, RETAINING	EA	1
221	4	PFFZZ	5365-00-164-0667	77640	029097	.SPACER.....	EA	1
221	5	PAFZZ	5330-00-455-2666	77640	032356	.SEAL	EA	1
221	6	PAFZZ	5330-00-454-0374	77640	032346	.GASKET	EA	1
221	7	PAFZZ	5305-00-465-5864	77640	G9421707	.SCREW, CAP, SOCKET TRUNNION MOUNTING.....	EA	4
221	8	PFFZZ	5365-00-613-7796	77640	401309	.RING, RETAINING	EA	1
221	9	PAFZZ	3110-00-443-5976	60380	AJ32241	.BEARING, ROLLER	EA	1
221	10	PAFZZ	2530-00-442-9866	77640	HF642005A1S	.HOUSING	EA	1
221	11	PFFZZ	5310-00-235-6093	77640	G272121	.NUT, PLAIN HEXAGON	EA	1
221	12	PAFZZ	5305-00-498-7136	77640	021217	.SETSCREW	EA	1
221	13	PAFZZ	5330-00-453-6295	77640	032200-3	.PACKING, PREFORMED.....	EA	1
221	14	PBFFF	2530-00-442-9861	77640	402285A1	.CARRIER ASSEMBLY	EA	1
221	15	XDFFF		77640	032355A1	..SHAFT SEAL ASSEMBLY.....	EA	1
221	16	PAFZZ	5365-01-180-2525	77640	032360	...SEAL	EA	1
221	17	XBFZZ		77640	032355	...ADAPTER.....	EA	1
221	18	PFFZZ	5330-00-239-7725	77640	032354	..WASHER.....	EA	1
221	19	PFFZZ	3110-01-181-0779	77640	402285	..CARRIER TRUNION	EA	1
221	20	PAFFF	4820-00-436-3039	77640	HF643201A4S	WORM ADAPTER VALVE.....	EA	1

Change 1 547

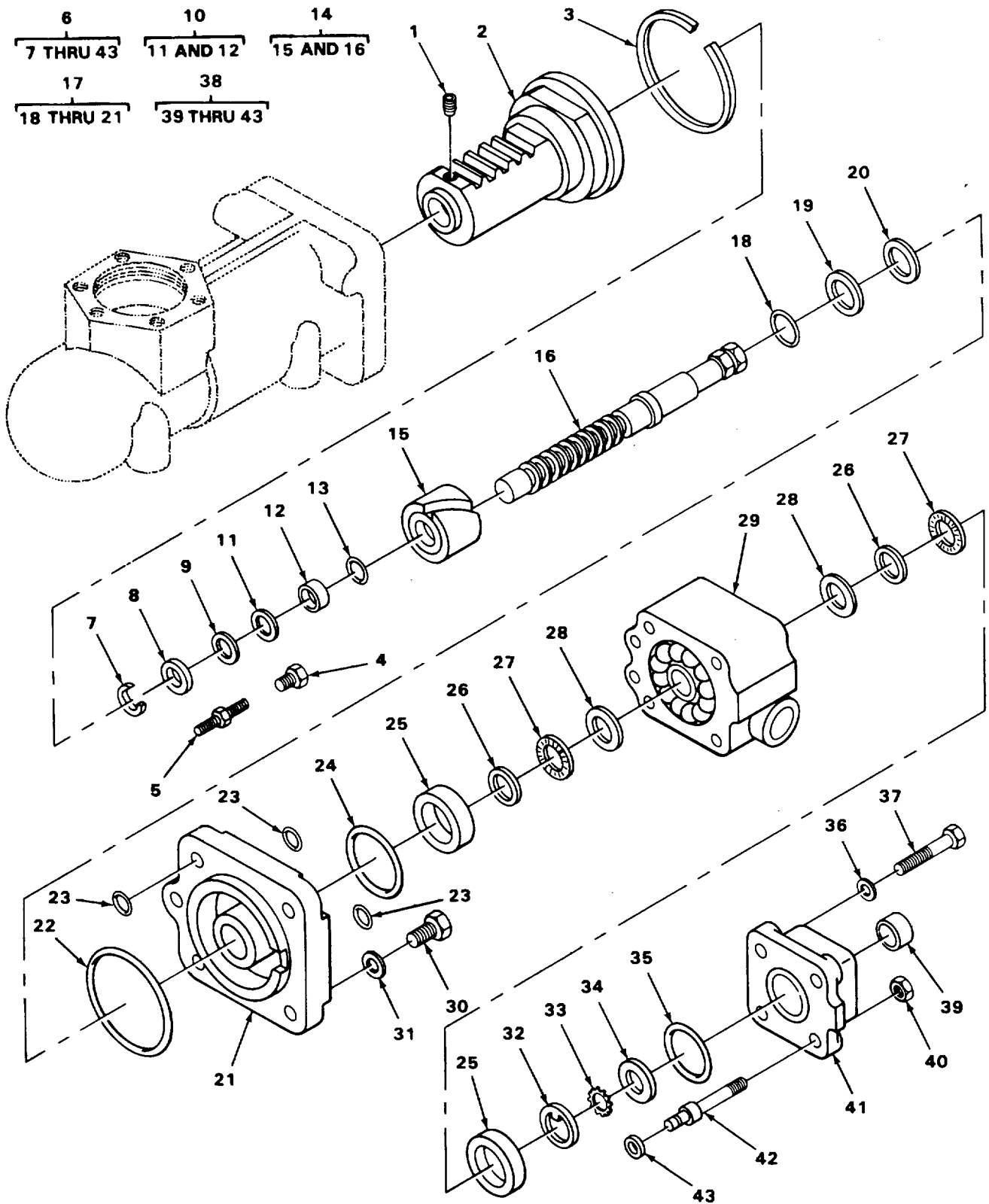

FIGURE 222. ADAPTER AND RACK ASSEMBLY WORM VALVE.

TA215893

SECTION II

TM 5-3810-288-34P

(1) ILLUSTRATION		(2) SMR CODE	(3) NATIONAL STOCK NUMBER	(4) FSCM	(5) PART NUMBER	(6) DESCRIPTION USABLE ON CODE	(7) U/M	(8) QTY INC IN UNIT
(a) FIG NO.	(b) ITEM NO.							
						1414 (CONT)		
222	1	PAFZZ	5305-00-439-2532	14153	DWG00814	SETSCREW	EA	1
222	2	XAFZZ		77640	HF647004	RACK, PISTON	EA	1
222	3	PAFZZ	2590-00-414-7974	77640	032590-X1	RING, PISTON	EA	1
222	4	XAFZZ		77640	415414	SEAT, POPPET	EA	1
222	5	PAFZZ	4820-00-437-0284	77640	040086	POPPET	EA	1
222	6	PAFFF	4820-00-436-3039	77640	HF643201A4	WORM ADAPTER VALVE COVER ASSEMBLY	EA	1
222	7	PAFZZ	5365-00-613-7785	77640	401315	RINGS, LOCKING	EA	1
222	8	XAFZZ		77640	028536	RETAINER	EA	1
222	9	PAFZZ	5365-00-177-4165	77640	029099	WASHER, BRONZE	EA	1
222	10	PAFFF	5330-00-443-2016	77640	032364A1	SEAL ASSEMBLY	EA	24
222	11	PAFZZ	5330-01-184-3706	77640	032364	RETAINER, CUP	EA	1
222	12	XDFZZ		77640	032367	SEAL, RUBBER	EA	1
222	13	PAFZZ	5310-00-498-7245	77640	028355	WASHER, STEEL	EA	1
222	14	XAFFF		77640	HF643201-A1	WORM SHAFT AND BALL	EA	1
222	15	XAFZZ		77640	400089A1	BALL NUT ASSEMBLY	EA	1
222	16	PAFZZ	2520-01-173-9298	77640	HF643201	WORM SHAFT	EA	1
222	17	PAFFF	2530-00-469-4202	77640	402253A1	ADAPTER ASSEMBLY	EA	1
222	18	PFFZZ	5365-01-161-6111	77640	401313	RING, RETAINING	EA	11
222	19	PAFZZ	5330-00-453-6297	77640	032362	SEAL	EA	1
222	20	PAFZZ	5310-00-438-8594	77640	032363	WASHER	EA	1
222	21	PFFZZ	2530-00-413-0222	77640	402253	ADAPTER BODY	EA	1
222	22	PAFZZ	5330-00-454-0373	77640	032345	PACKING, PREFORMED	EA	1
222	23	PAFZZ	5330-00-454-0372	77640	032341	PACKING, PREFORMED	EA	2
222	24	PAFZZ	5330-00-454-5991	77640	032344	PACKING, PREFORMED	EA	1
222	25	PAFZZ	5310-00-443-6005	77640	028347	WASHER, THRUST	EA	2
222	26	PFFZZ	5310-01-161-6128	77640	028349	WASHER	EA	2
222	27	PAFZZ	3110-00-649-9498	77640	067026	BEARING ROLLER THRUST	EA	2
222	28	PFFZZ	3120-00-133-5594	77640	028288	WASHER, THRUST	EA	2
222	29	PFFZZ	4820-00-481-2503	77640	V220001	CONTROL VALVE	EA	1

Change 1 549

SECTION II

TM 5-3810-288-34P

(1) ILLUSTRATION		(2)	(3)	(4)	(5)	(6) DESCRIPTION	(7)	(8)
(a) FIG NO.	(b) ITEM NO.	SMR CODE	NATIONAL STOCK NUMBER	FSCM	PART NUMBER	USABLE ON CODE	U/M	QTY INC IN UNIT
						1414 (CONT)		
222	30	PAFZZ	5305-00-769-5275	77640	G180177	..SCREW, CAP, HEXAGON H ADAPTER ASSEMBLY MOUNTING	EA	4
222	31	XAFZZ		77640	028335	..WASHER, FLAT ADAPTER ASSEMBLY MOUNTING	EA	4
222	32	PFFZZ	5310-00-989-5977	77640	028258	..WASHER, KEYED	EA	1
222	33	PFFZZ	5310-00-199-2184	77640	028285	..WASHER, BEARING LOCKING	EA	1
222	34	PFFZZ	5310-00-199-2174	77640	G127708	..NUT BEARING LOCKING	EA	1
222	35	PAFZZ	5330-00-454-5991	77640	032344	..PACKING PREFORMED	EA	1
222	36	PAFZZ	5310-00-149-9130	96906	MS20002-6	..WASHER, FLAT.	EA	4
222	37	PAFZZ	5305-00-239-0516	77640	G186282	..SCREW, CAP, HEXAGON H COVER MOUNTING ...	EA	4
222	38	PAFFF	2530-00-484-8398	77640	HF646001A1	..COVER BEARING AND ADJUSTING SCREW ASSEMBLY	EA	1
222	39	PFFZZ	3110-00-902-3744	77640	063029	...BEARING, NEEDLE	EA	1
222	40	PFFZZ	5310-00-235-6085	77640	G114493	...NUT, PLAIN HEXAGON	EA	1
222	41	PAFZZ	2530-01-173-9162	77640	HF646001	...COVER	EA	1
222	42	XDFZZ		77640	021216	...SCREW, ADJUSTING	EA	1
222	43	PAFZZ	5330-00-453-6295	77640	032200-3	...PACKING, PREFORMED	EA	1

Change 1 550/(551 blank)

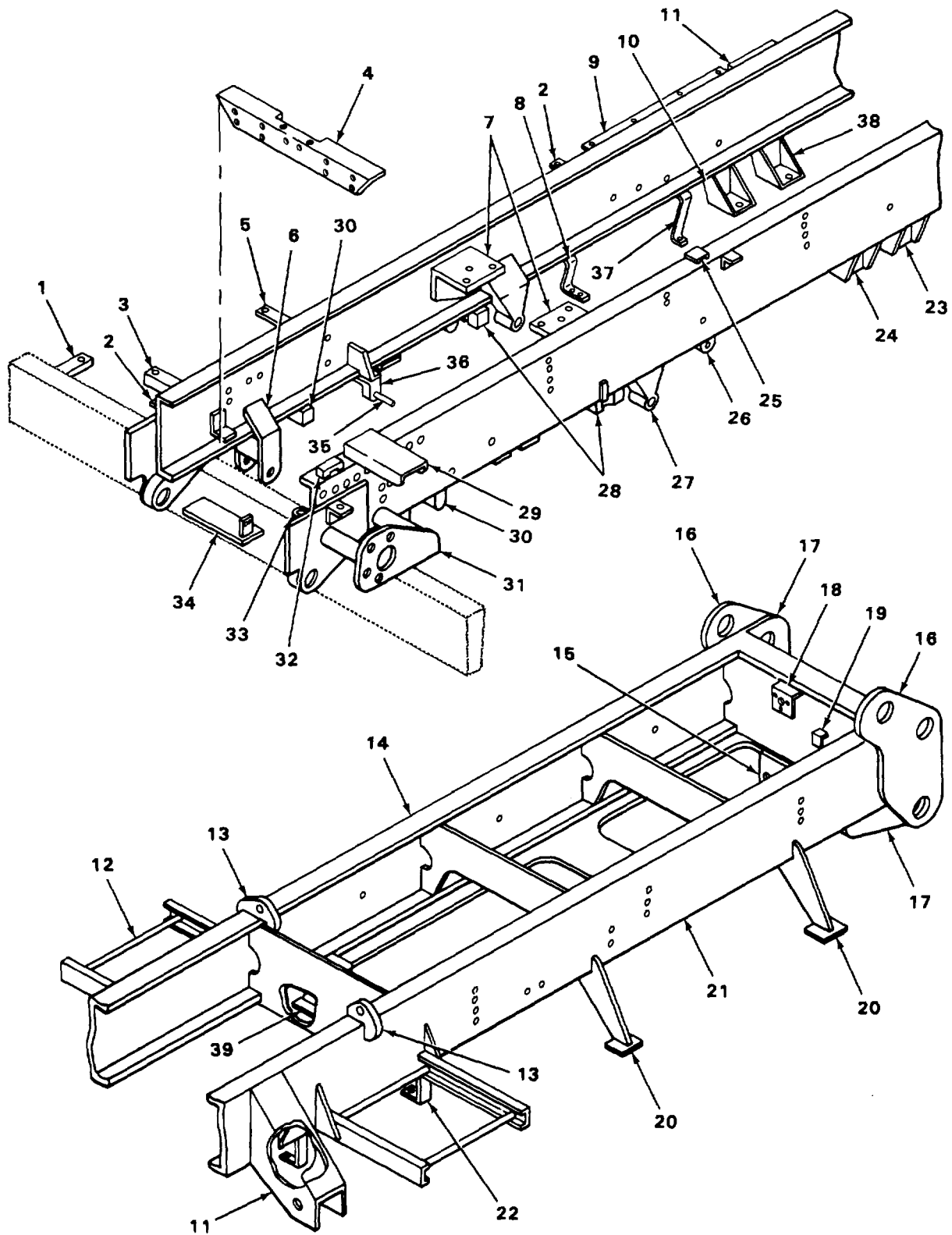

FIGURE 223. FRAME AND FRAME BRACKETS.

TA215901

SECTION II

TM 5-3810-288-34P

(1) ILLUSTRATION		(2) SMR CODE	(3) NATIONAL STOCK NUMBER	(4) FSCM	(5) PART NUMBER	(6) DESCRIPTION USABLE ON CODE	(7) U/M	(8) QTY INC IN UNIT
(a) FIG NO.	(b) ITEM NO.							
						GROUP 15-FRAME, TOWING ATTACHMENTS. DRAWBARS AND ARTICULATION SYSTEMS 1501-FRAME ASSEMBLY		
223	1	XBHZZ		27315	816T826	SUPPORT, PLATFORM	EA	2
223	2	XBHZZ		27315	816T776	BRACKET FLOOR BOARD MOUNTING	EA	4
223	3	XBHZZ		27315	816T802D2	BRACKET AIR RESERVOIR MOUNTING	EA	1
223	4	XDHZZ		27315	829P244	SUPPORT, ENGINE FRON.....	EA	1
223	5	XBHZZ		27315	816T802D1	BRACKET AIR RESERVOIR MOUNTING	EA	1
223	6	XBHZZ		27315	816T787	BRACKET, SPRING FRONT	EA	2
223	7	XBHZZ		27315	816P392	SUPPORT, ENGINE REAR	EA	2
223	8	XBHZZ		27315	816T784D1	BRACKET MUFFLER FORWARD.....	EA	1
223	9	XBHZZ		27315	816T797	BRACKET.....	EA	1
223	10	XBHZZ		27315	816PJ91D1	BRACKET TRANSMISSION SUPPORT, RIGHT FRONT	EA	1
223	11	XBHZZ		27315	81N123	BRACKET, CHANNEL FRONT OUTRIGGER	EA	2
223	12	XBHZZ		27315	816N118	SUPPORT, OUTRIGGER F.....	EA	2
223	13	XBHZZ		27315	816T805	BRACKET ANTI-ROTATING LINK	EA	2
223	14	XBHZZ		27315	822J210D1	SIDE CHANNEL, RIGHT	EA	1
223	15	XBHZZ		27315	816T790	BRACKET.....	EA	1
223	16	XBHZZ		27315	816P381	BRACKET LIFTING LUG	EA	2
223	17	XBHZZ		27315	816P382	BRACKET, REAR OUTRIG	EA	2
223	18	XBHZZ		27315	816T799	BRACKET RELAY VALVE.....	EA	2
223	19	XBHZZ		27315	816T817	BRACKET, VALVE MOUNT	EA	1
223	20	XBHZZ		27315	816T825	BRACKET, REAR AXLE	EA	4
223	21	XBHZZ		27315	822J210D2	SIDE CHANNEL, LEFT.....	EA	1
223	22	XBHZZ		27315	816T801	BRACKET.....	EA	4
223	23	XDHZZ		27315	816P390D2	BRACKET, TRANSMISSIO SUPPORT, LEFT REAR..	EA	1
223	24	XBHZZ		27315	816P391D2	BRACKET TRANSMISSION SUPPORT, LEFT FRONT	EA	1
223	25	XBHZZ		27315	816T789	BRACKET, IDLER	EA	1
223	26	XBHZZ		27315	816T593	BRACKET SHIFT LEVER.....	EA	1
223	27	XBHZZ		27315	816P399	BRACKET, SHACKLE	EA	2

SECTION II

TM 5-3810-288-34P

(1) ILLUSTRATION		(2) SMR CODE	(3) NATIONAL STOCK NUMBER	(4) FSCM	(5) PART NUMBER	(6) DESCRIPTION USABLE ON CODE	(7) U/M	(8) QTY INC IN UNIT
(a) FIG NO.	(b) ITEM NO.							
						1501 (CONT)		
223	28	XBHZZ		27315	816T788D2	BUMPER BLOCK REAR, SPRING	EA	2
223	29	XBHZZ		27315	816T792	BRACKET CLUTCH LEVER	EA	1
223	30	XBHZZ		27315	816T788D1	BUMPER, BLOCK FRONT, SPRING	EA	2
223	31	XBHZZ		27315	816P384	BRACKET STEERING GEAR	EA	1
223	32	XBHZZ		27315	816T258	BRACKET TUBE CLAMP	EA	1
223	33	XBHZZ		27315	816T268	BRACKET SHUTTLE VALVE MOUNTING	EA	1
223	34	XBHZZ		27315	816P401	BRACKET AIR HORN AND HOSE MOUNTING	EA	1
223	35	XBHZZ		27315	8191134	PIN	EA	1
223	36	XBHZZ		27315	816P397	BRACKET, SHOCK ABSOR	EA	2
223	37	XBHZZ		27315	816T784D2	BRACKET MUFFLER, AFT	EA	1
223	38	XBHZZ		27315	816P390D1	BRACKET TRANSMISSION SUPPORT, RIGHT REAR	EA	1
223	39	XDHZZ		27315	816T818	BRACKET, VALVE MOUNT	EA	1

554/(555 blank)

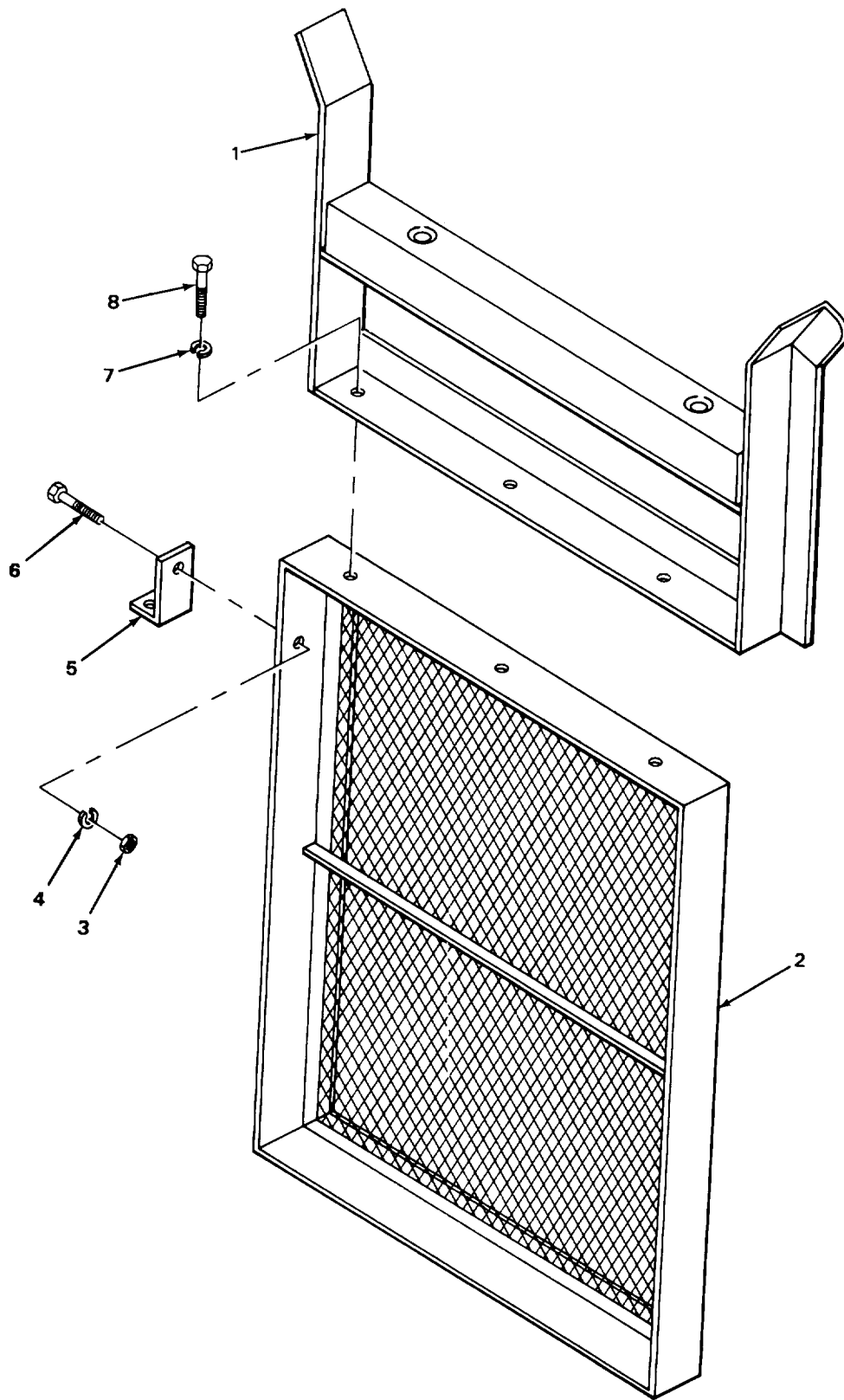

TA215923

FIGURE 224. CARRIER BOOM RACK AND GRILL.

SECTION II

TM 5-3810-288-34P

(1) ILLUSTRATION		(2)	(3)	(4)	(5)	(6) DESCRIPTION	(7)	(8)
(a) FIG NO.	(b) ITEM NO.	SMR CODE	NATIONAL STOCK NUMBER	FSCM	PART NUMBER	USABLE ON CODE	U/M	QTY INC IN UNIT
						1501 (CONT)		
224	1	PFOZZ	2510-01-168-2008	27315	829N204F1	BOOM, RACK.....	EA	1
224	2	XBOZZ		27315	829N205	RACK BASE AND GRILL	EA	1
224	3	PFOZZ	5306-00-226-4825	96906	M590728-32	NUT BRACE MOUNTING.....	EA	2
224	4	PFOZZ	5310-00-407-9566	96906	MS35338-45	LOCK, WASHER BRACE MOUNTING	EA	2
224	5	XBOZZ		27315	829T217	LOCK.....	EA	2
224	6	PFOZZ	5310-01-064-3422	96906	MS35690-504	BOLT BRACE MOUNTING.....	EA	2
224	7	PFOZZ	5310-00-765-2079	27315	3615V011	WASHER, LOCK RACK MOUNTING	EA	3
224	8	XDOZZ		27315	0626V079	SCREW, CAP, HEXAGON H RACK MOUNTING	EA	3

3
4 THRU 14

4
5 THRU 7

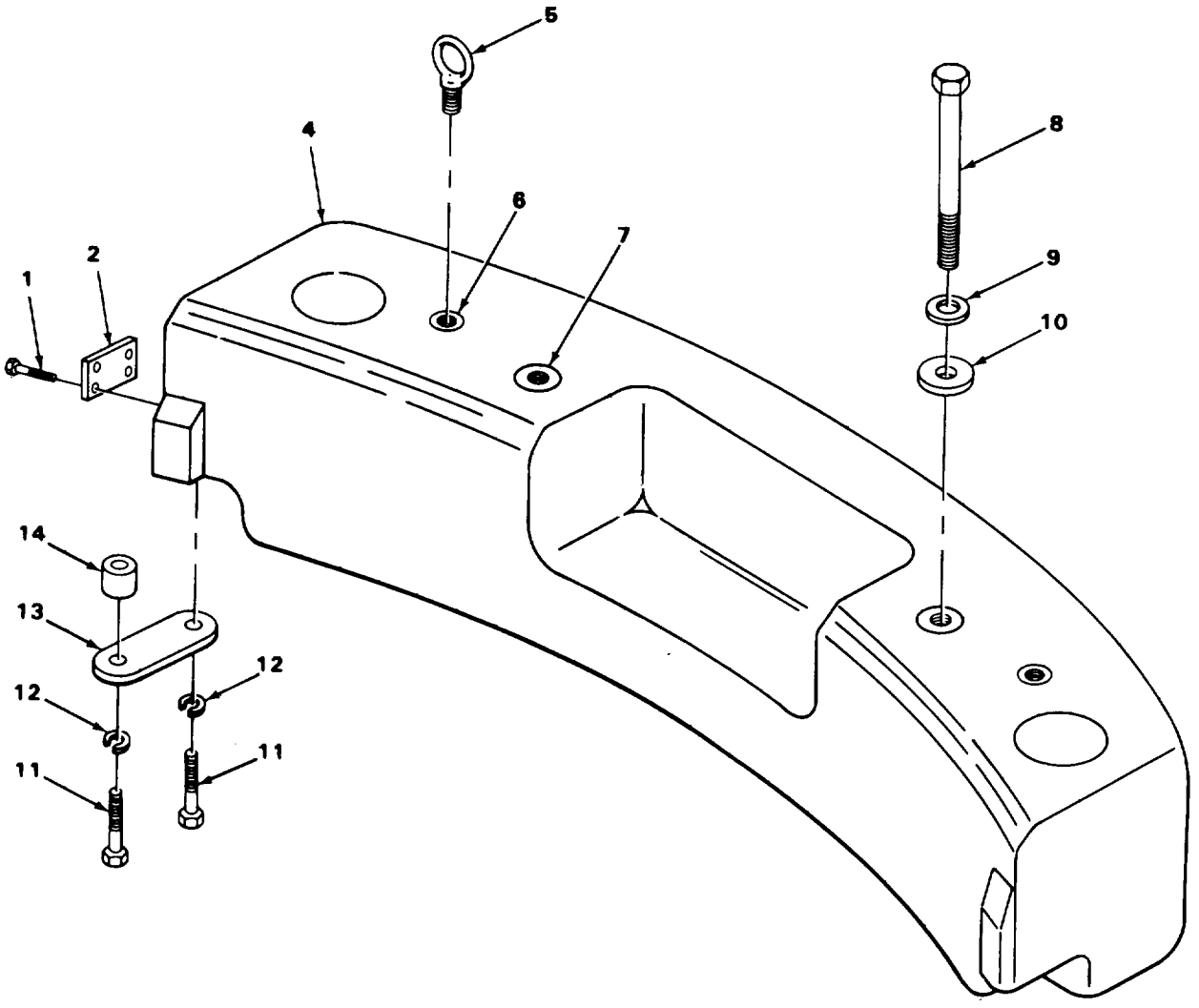

TA215902

FIGURE 225. COUNTERWEIGHT ASSEMBLY.

SECTION II

TM 5-3810-288-34P

(1) ILLUSTRATION		(2) SMR CODE	(3) NATIONAL STOCK NUMBER	(4) FSCM	(5) PART NUMBER	(6) DESCRIPTION USABLE ON CODE	(7) U/M	(8) QTY INC IN UNIT
(a) FIG NO.	(b) ITEM NO.							
						1502-COUNTERWEIGHTS		
225	1	XBFZZ		27315	0860V051	SCREW, MACHINE ROUND INFORMATION PLATE MOUNTING	EA	4
225	2	XBFZZ		27315	32Q166D1	PLATE, INFORMATION COUNTER WEIGHT	EA	1
225	3	XBFFF		27315	2100P98-1	COUNTERWEIGHT ASSEM	EA	1
225	4	XBFFF		27315	22N63-1	.COUNTERWEIGHT	EA	1
225	5	XBFZZ		27315	202480-D20	..EYE BOLT, COUNTERWEI	EA	2
225	6	XBFZZ		27315	218T572	..INSERT, THREADED	EA	2
225	7	XBFZZ		27315	18T66	..INSERT, THREADED	EA	4
225	8	XBFZZ		27315	220T374	.BOLT COUNTERWEIGHT MOUNTING	EA	2
225	9	XBFZZ		27315	3612V013	.WASHER, PLAIN COUNTERWEIGHT MOUNTING ...	EA	2
225	10	XBFZZ		27315	218T575	.SPACER COUNTERWEIGHT MOUNTING	EA	2
225	11	XBFZZ		27315	0626V549	.BOLT COUNTERWEIGHT MOUNTING	EA	4
225	12	XBFZZ		27315	3615V019	.WASHER, LOCK COUNTERWEIGHT MOUNTING ...	EA	4
225	13	XBFZZ		27315	218T574	.PLATE, COUNTERWEIGHT	EA	2
225	14	XBFZZ		27315	218T573	.SPACER	EA	2

2
3 THRU 5

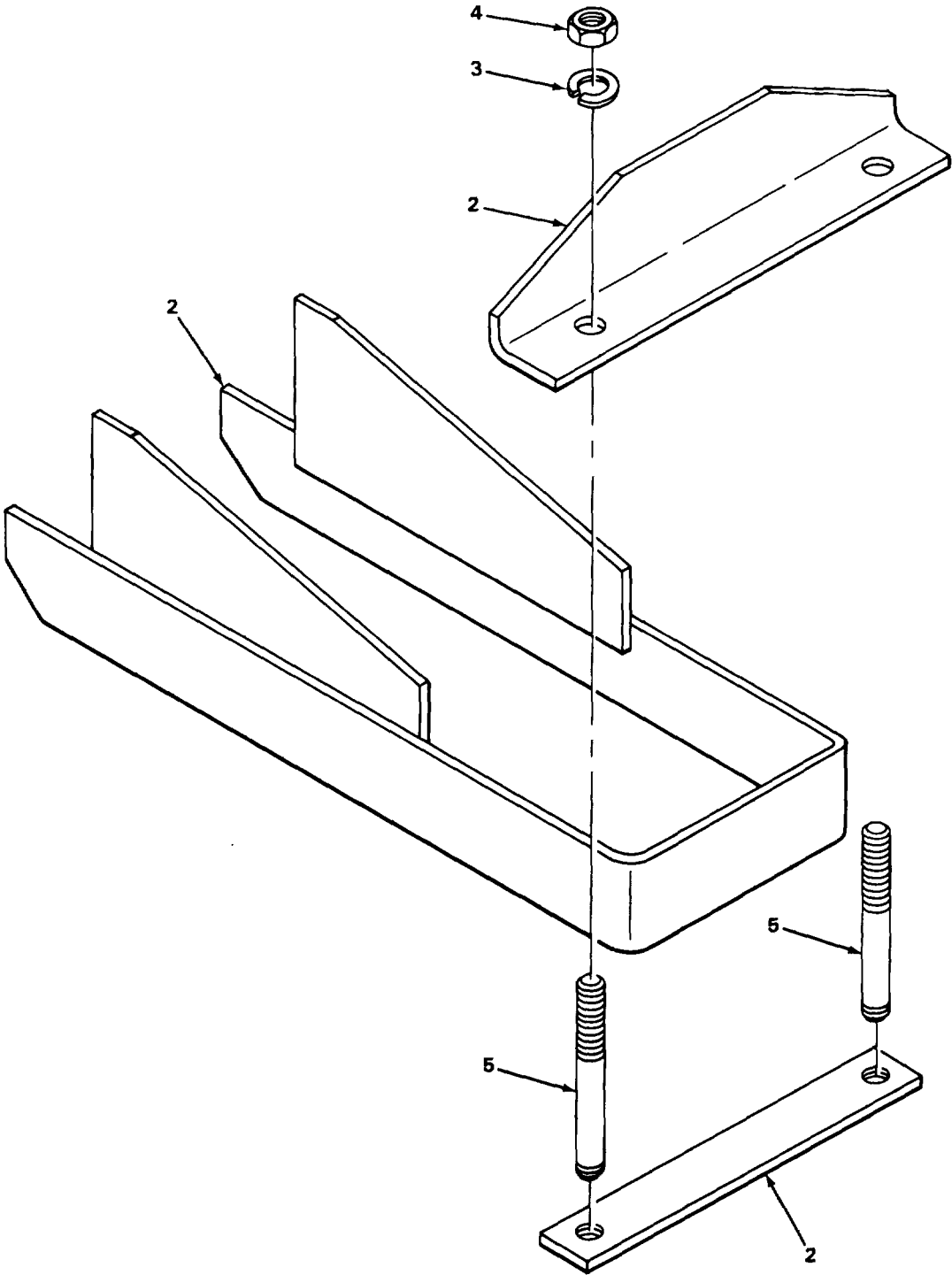

TA215903

FIGURE 226. SPARE WHEEL CARRIER AND BRACKET.

SECTION II

TM 5-3810-288-34P

(1) ILLUSTRATION		(2)	(3)	(4)	(5)	(6) DESCRIPTION	(7)	(8)
(a) FIG NO.	(b) ITEM NO.	SMR CODE	NATIONAL STOCK NUMBER	FSCM	PART NUMBER	USABLE ON CODE	U/M	QTY INC IN UNIT
						1504-SPARE WHEEL CARRIER AND TIRE LOCK		
226	1	XBOZZ		27315	816P3378	BRACKET TIRE HANGER.....	EA	1
226	2	XBOOO		27315	832T149	CARRIER SPARE WHEEL.....	EA	1
226	3	PFOZZ	5310-00-765-2078	27315	3615V017	.WASHER, LOCK	EA	2
226	4	PFOZZ	5310-00-005-8241	27315	2045V010	.NUT, PLAIN HEXAGON	EA	2
226	5	XDOZZ		27315	0626V174	.SCREW	EA	2

1
2 THRU 4

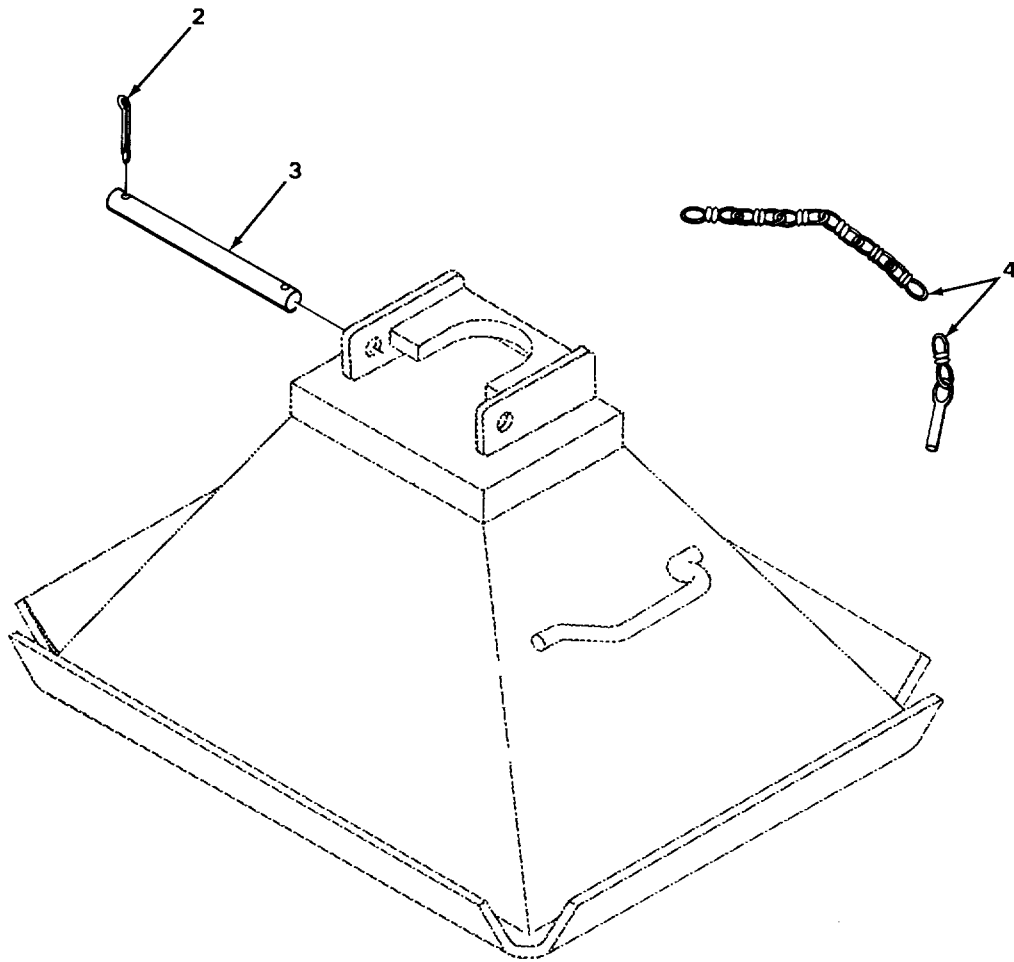

TA215928

FIGURE 227. FLOAT OUTRIGGERS.

SECTION II

TM 5-3810-288-34P

(1) ILLUSTRATION		(2)	(3)	(4)	(5)	(6) DESCRIPTION	(7)	(8)
(a) FIG NO.	(b) ITEM NO.	SMR CODE	NATIONAL STOCK NUMBER	FSCM	PART NUMBER	USABLE ON CODE	U/M	QTY INC IN UNIT
227	1	XBOOO	5315-00-242-8092	27315	829206F1	1507-LANDING GEAR, LEVELING JACKS OUTRIGGER FLOAT	EA	4
227	2	XBOZZ		27315	2201V065	.PIN, COTTER	EA	2
227	3	PFOZZ		27315	819T58	.PIN	EA	1
227	4	XBOZZ		27315	9-829N206	.CHAIN	EA	1

Change 1 563

1
2 THRU 27

15
16 AND 17

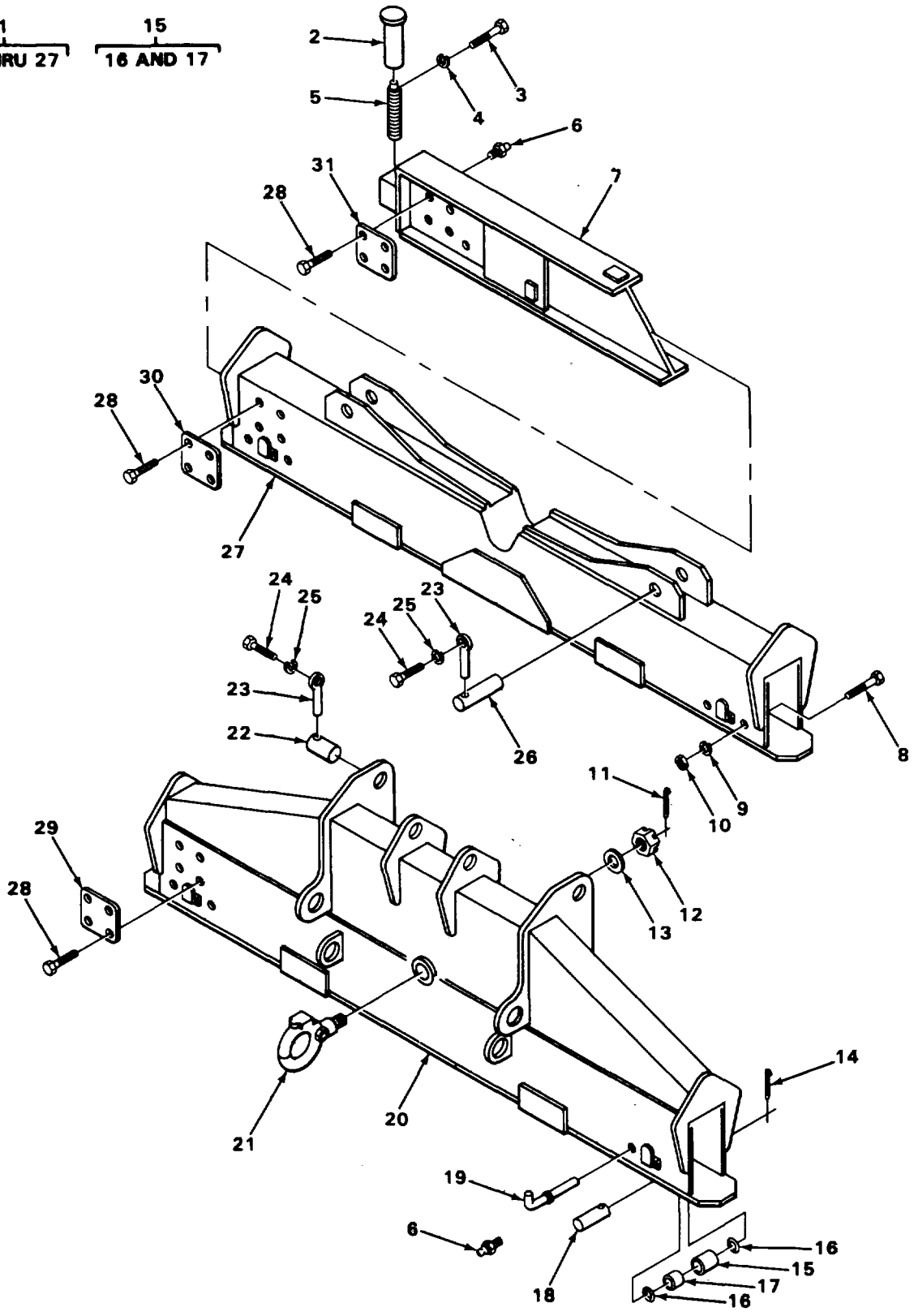

FIGURE 228. CRANE OUTRIGGER AND MOUNTING.

Change 1 564

SECTION II

TM 5-3810-288-34P

(1) ILLUSTRATION		(2)	(3)	(4)	(5)	(6) DESCRIPTION	(7)	(8)
(a) FIG NO.	(b) ITEM NO.	SMR CODE	NATIONAL STOCK NUMBER	FSCM	PART NUMBER	USABLE ON CODE	U/M	QTY INC IN UNIT
						1507 (CONT)		
228	1	PBFFF	3810-00-435-7614	27315	8100J2914-1	OUTRIGGER CRANE.....	EA	1
228	2	PFFZZ	3815-00-401-8383	27315	827T342	.CAP, JACKSCREW COVER	EA	4
228	3	XDFZZ		27315	0627V072	.SCREW, CAP, HEXAGON H.....	EA	4
228	4	PFFZZ	5310-00-765-2079	27315	3615V011	.WASHER, LOCK	EA	4
228	5	PAFZZ	3810-00-436-3129	27315	820T429	.JACKSCREW	EA	4
228	6	PAOZZ	4730-00-172-0031	96906	MS15003-5	.FITTING.....	EA	4
228	7	PFFZZ	3810-00-484-3067	27315	829N201	.BEAM, OUTRIGGER.....	EA	4
228	8	XDFZZ		27315	0626V128	.SCREW, CAP, HEXAGON H.....	EA	4
228	9	XDFZZ		27315	3615V015	.WASHER, LOCK	EA	4
228	10	XDFZZ		27315	2061V008	.NUT, PLAIN HEXAGON	EA	4
228	11	PFFZZ	5315-00-013-7214	96906	MS24665-359	.PIN, COTTER	EA	1
228	12	XBFZZ		21450	503520	.NUT, CASTELLATED	EA	1
228	13	PFFZZ	5310-00-409-5714	27315	3612V020	.WASHER, FLAT	EA	1
228	14	XBFZZ		27315	2201V076	.PIN, COTTER.....	EA	4
228	15	PAFFF	3120-00-494-2728	27315	813T13F1	.ROLLER	EA	4
228	16	PAFZZ	5330-00-735-6235	80201	9840	.SEAL, PLAIN ENCASED	EA	2
228	17	PAFZZ	3120-00-618-5641	70417	AA1232-4	.BEARING, SLEEVE.....	EA	1
228	18	PAFZZ	5315-00-409-5201	27315	819T136	.PIN, ROLLER	EA	4
228	19	PAFZZ	5315-01-181-8157	27315	819T132	.LOCK, PIN, BEAM.....	EA	4
228	20	XBFZZ		27315	829J61D1	.OUTRIGGER, BOX REAR.....	EA	1
228	21	PAFZZ	2540-00-436-3130	74410	740	.HOOK, PINDLE	EA	1
228	22	XAFZZ		27315	819T133	.PIN, OUTRIGGER	EA	4
228	23	PAFZZ	5340-00-439-4894	27315	220T19	.ROD END	EA	6
228	24	XDFZZ		27315	0626V079	.SCREW, CAP, HEXAGON H.....	EA	2
228	25	PFFZZ	5310-00-765-2079	27315	3615V011	.WASHER, LOCK	EA	6
228	26	XAFZZ		27315	819T131	.PIN OUTRIGGER BOX.....	EA	2
228	27	XBFZZ		27315	829J60	.OUTRIGGER, OX FRONT.....	EA	1
228	28	XDFZZ		27315	0860V051	SCREW, MACHINE, ROUND	EA	24
228	29	XBFZZ		27315	32Q166D8	PLATE WEIGHT	EA	1

Change 1 565

SECTION II

TM 5-3810-288-34P

(1) ILLUSTRATION		(2)	(3)	(4)	(5)	(6)	(7)	(8)
(a) FIG NO.	(b) ITEM NO.	SMR CODE	NATIONAL STOCK NUMBER	FSCM	PART NUMBER	DESCRIPTION USABLE ON CODE	U/M	QTY INC IN UNIT
228	30	XBFZZ		27315	320166D7	1507 (CONT) PLATE WEIGHT	EA	4
228	31	XBFZZ		27315	320166D9	PLATE RIGGER RIGGER BEAM WEIGHT	EA	4
					566/(567 blank)			

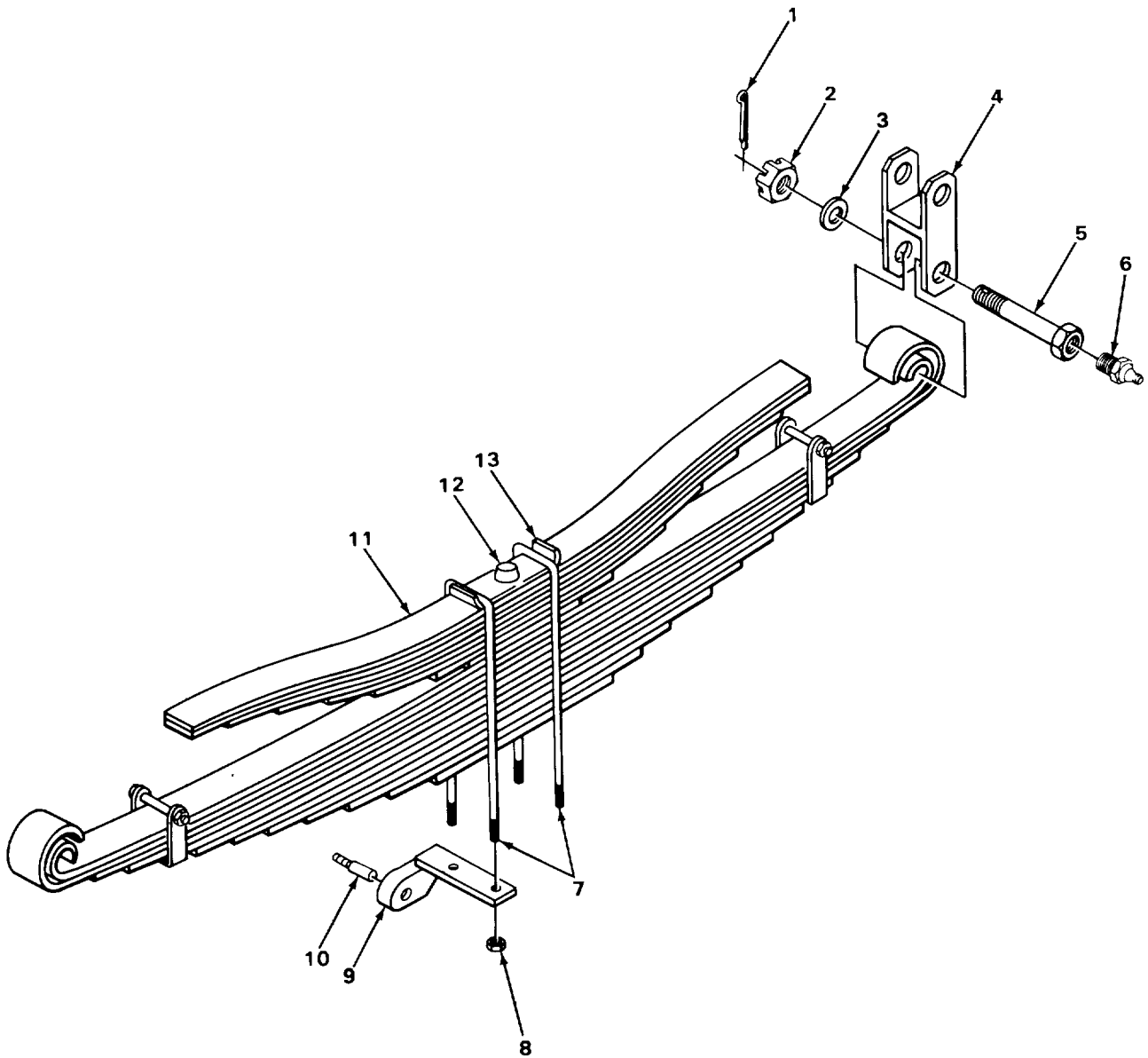

TA215904

FIGURE 229. SPRING ASSEMBLY.

SECTION II

TM 5-3810-288-34P

(1) ILLUSTRATION		(2)	(3)	(4)	(5)	(6) DESCRIPTION	(7)	(8)
(a) FIG NO.	(b) ITEM NO.	SMR CODE	NATIONAL STOCK NUMBER	FSCM	PART NUMBER	USABLE ON CODE	U/M	QTY INC IN UNIT
						GROUP 16-SPRINGS AND SHOCK ABSORBERS 1601-SPRINGS		
229	1	XBFZZ		27315	2201V037	PIN, COTTER	EA	4
229	2	XDFZZ		27315	2071V010	NUT	EA	4
229	3	XDFZZ		27315	3611V014	WASHER, FLAT	EA	4
229	4	PAFZZ	2510-00-436-3132	27315	818T363	SHACKLE	EA	2
229	5	PAFZZ	2510-00-443-4802	27315	20Z1148	BOLT, SHACKLE	EA	4
229	6	XDOZZ		95879	16138	FITTING LUBRICATION	EA	1
229	6	XDOZZ		96906	M515003-1	FITTING LUBRICATION	EA	3
229	7	PFFZZ	5306-00-412-9913	27315	820P302	BOLT, U	EA	4
229	8	PFFZZ	5310-00-434-1331	27315	2079V008	NUT, HIGH HEXAGON	EA	8
229	9	XBFZZ		27315	816P39BD1	BRACKET SHOCK ABSORBER MOUNTING, RIGHT	EA	1
229	9	XBFZZ		27315	816P39802	BRACKET SHOCK ABSORBER MOUNTING, LEFT...	EA	1
229	10	XBFZZ		27315	819T134	PIN	EA	2
229	11	PAFZF	2510-00-436-3131	27315	17U3	SPRING ASSEMBLY FRONT	EA	1
229	12	PAFZZ	5340-00-248-6377	27315	25Z34	BEARING, SPRING CENT	EA	2
229	13	XBFZZ		27315	818P103	PLATE, U BOLT	EA	2

Change 1 569

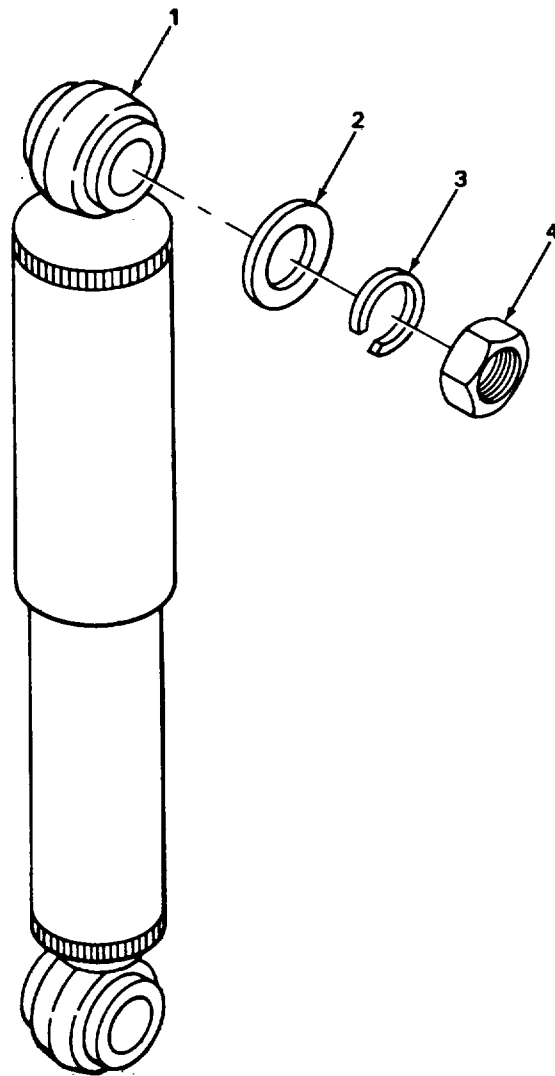

TA215905

FIGURE 230. SHOCK ABSORBERS.

SECTION II

TM 5-3810-288-34P

(1) ILLUSTRATION		(2)	(3)	(4)	(5)	(6) DESCRIPTION	(7)	(8)
(a) FIG NO.	(b) ITEM NO.	SMR CODE	NATIONAL STOCK NUMBER	FSCM	PART NUMBER	USABLE ON CODE	U/M	QTY INC IN UNIT
						1604-SHOCK ABSORBER EQUIPMENT		
230	1	PAOZZ	2540-00-436-3133	76445	BT70007	SHOCK ABSORBER DIRECT ACTION REAR	EA	2
230	2	PFOZZ	5310-00-275-6590	27315	18H3892D19	WASHER, FLAT SHOCK ABSORBER MOUNTING	EA	4
230	3	XDOZZ		27315	3615V015	WASHER, LOCK SHOCK ABSORBER MOUNTING ...	EA	4
230	4	PFOZZ	2530-00-287-5701	56442	KC6023	NUT, PLAIN HEXAGON SHOCK ABSORBER MOUNTING	EA	4
Change 1 571								

1
2 THRU 3

11
12 THRU 13

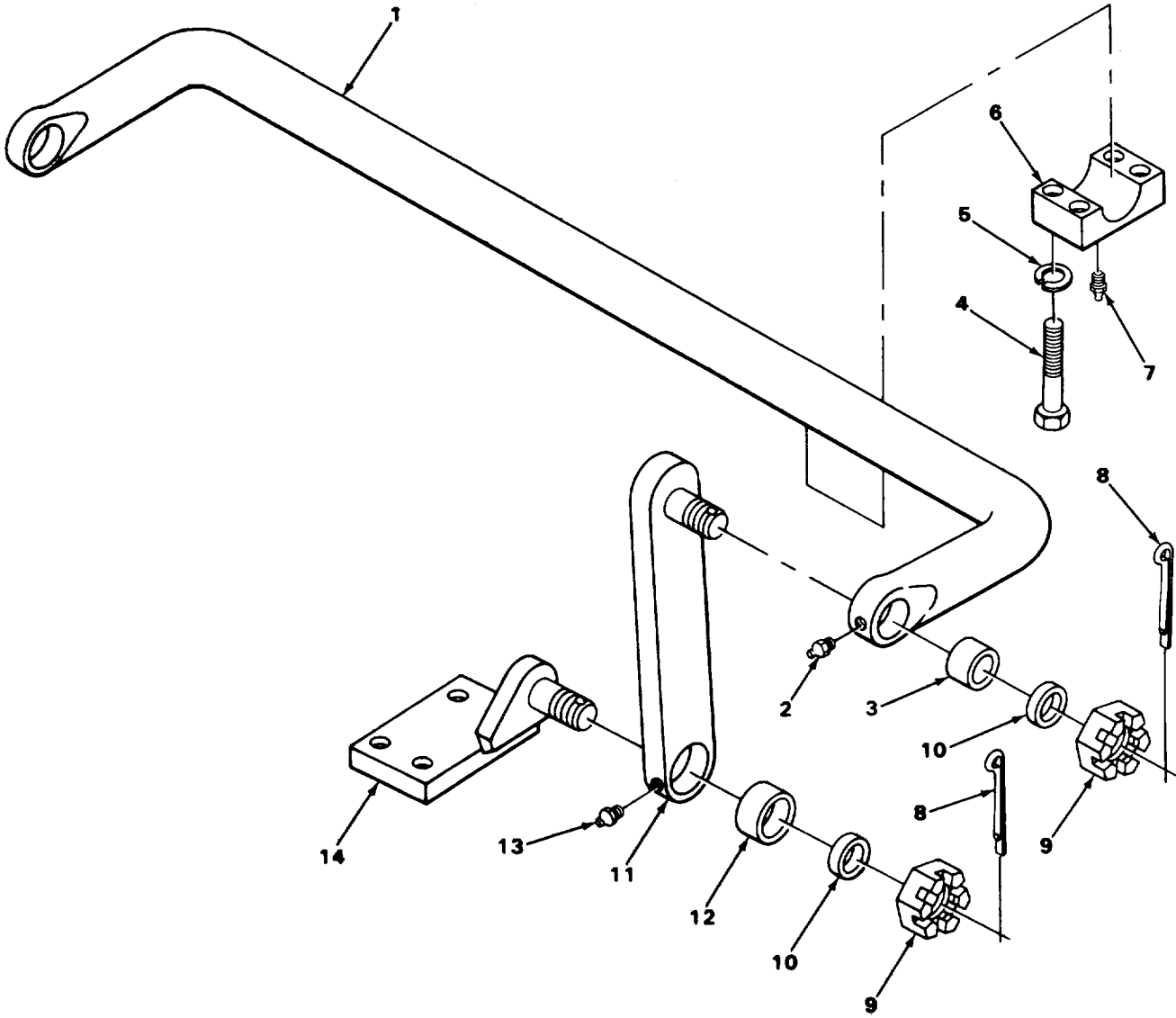

TA215906

FIGURE 231. TORSION BAR.

SECTION II

TM 5-3810-288-34P

(1) ILLUSTRATION		(2)	(3)	(4)	(5)	(6) DESCRIPTION	(7)	(8)
(a) FIG NO.	(b) ITEM NO.	SMR CODE	NATIONAL STOCK NUMBER	FSCM	PART NUMBER	USABLE ON CODE	U/M	QTY INC IN UNIT
						1605-TORQUE RADIUS AND STABILIZER RODS		
231	1	PFFFF	5340-00-765-2133	27315	817P13	TORSION BAR	EA	1
231	2	XDFZZ		95879	1792M	.FITTING, LUBRICATION	EA	2
231	3	PAFZZ	3120-00-913-2456	51588	B20L	.BEARING, PLAIN	EA	2
231	4	PAFZZ	5305-00-726-2553	96906	MS90727-166	SCREW, CAP, HEXAGON H BRACKET MOUNTING .	EA	6
231	4	PAFZZ	5305-00-726-2551	96906	MS90727-164	SCREW, CAP, HEXAGON	EA	2
231	5	PAFZZ	5310-00-820-6653	96906	MS35338-50	WASHER, LOCK BRACKET MOUNTING	EA	8
231	6	XBFZZ		27315	16T1016D1	BRACKET.....	EA	2
231	7	PAOZZ	4730-00-172-0031	96906	MS15003-5	FITTING, LUBRICATION	EA	2
231	8	PAFZZ	5315-00-234-1673	96906	MS24665-688	PIN, COTTER	EA	4
231	9	XDFZZ		27315	2129V012	NUT LINK MOUNTING	EA	4
231	10	PFFZZ	3120-01-197-6401	27315	18P938D10	SPACER, LINK MOUNTIN.....	EA	4
231	11	PFFFF	3040-00-233-7773	27315	806P161D1	CONNECTING LINK, RIG.....	EA	1
231	11	PFFFF	3020--00-233-7774	27315	806P161D2FI	LINK, TORSION BAR LEFT.....	EA	1
231	12	PAFZZ	3120-00-913-2456	51588	B20L	.BEARING, SLEEVE	EA	1
231	13	PAOZZ	4730-00-050-4208	96906	MS15003-1	.FITTING, LUBRICATION	EA	1
231	14	PAFZZ	2510-00-404-9953	27315	818P109D1	PLATE, TORSION BAR RIGHT	EA	1
231	14	PAFZZ	2510-00-455-1243	27315	818P109D2	PLATE, TORSION BAR LEFT	EA	1

1
2 THRU 12

7
8 AND 9

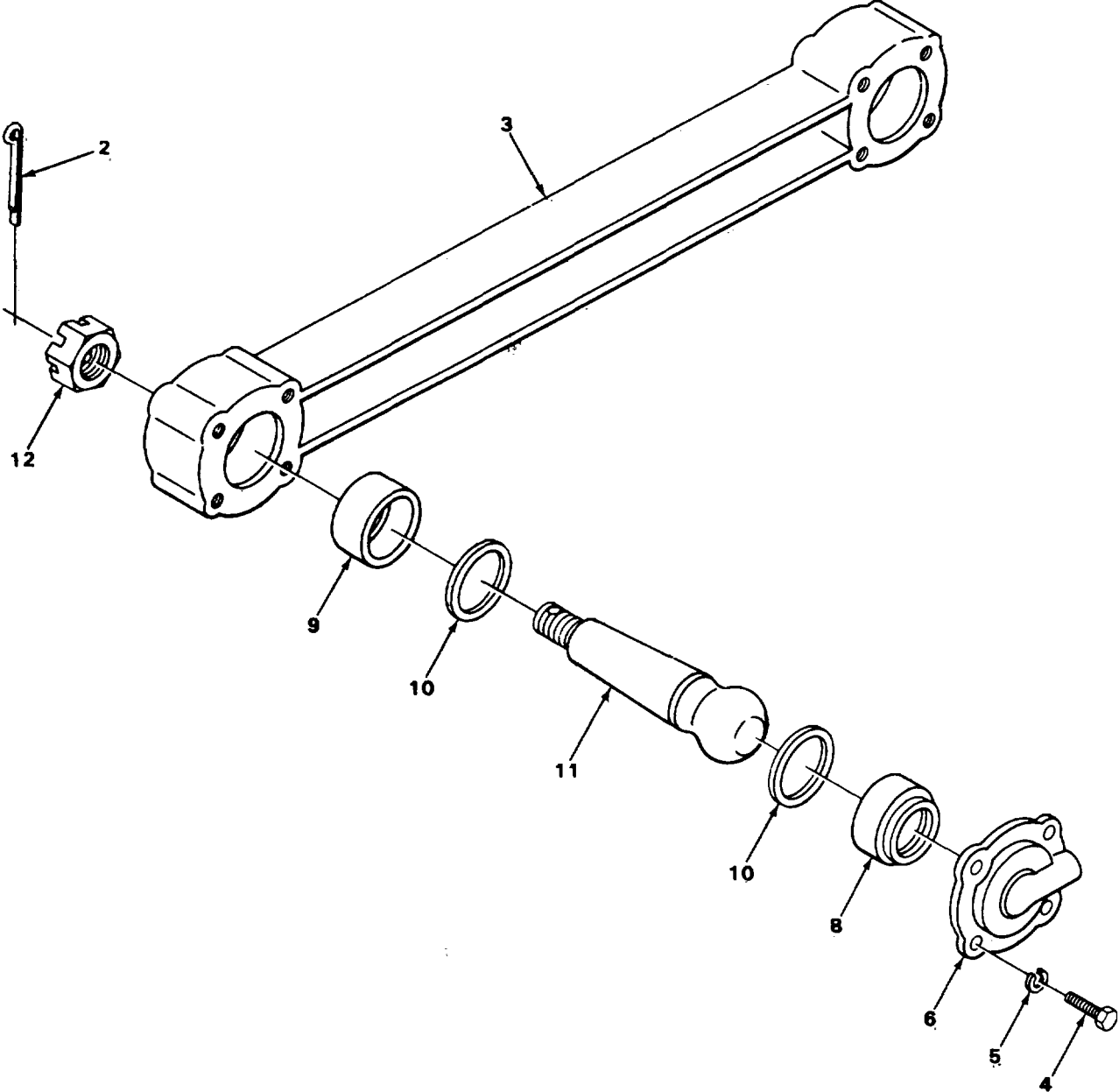

TA215909

FIGURE 232. TANDEM AXLE AND TORQUE ROD ASSEMBLY.

SECTION II

TM 5-3810-288-34P

(1) ILLUSTRATION		(2)	(3)	(4)	(5)	(6) DESCRIPTION	(7)	(8)
(a) FIG NO.	(b) ITEM NO.	SMR CODE	NATIONAL STOCK NUMBER	FSCM	PART NUMBER	USABLE ON CODE	U/M	QTY INC IN UNIT
						1605 (CONT)		
232	1	XBFHH		28158	CA22991	TORQUE ROD ASSEMBLY	EA	1
232	2	PFFZZ	5315-00-842-3045	96906	MS24665-499	.PIN, COTTER	EA	2
232	3	XBFZZ		28158	CE2288	.TORQUE ROD TANDEM AXLE.....	EA	1
232	4	PFFZZ	5305-00-269-2805	96906	MS90726-62	.SCREW, CAP COVER MOUNTING	EA	8
232	5	XBFZZ		28158	AE17497-3	.WASHER, LOCK COVER MOUNTING	EA	8
232	6	PFFZZ	2530-00-353-6413	28158	AE4996	.COVER.....	EA	2
232	7	PAFHH	2530-00-353-6412	28158	AE4995	.SOCKET ASSEMBLY	EA	2
232	8	PFFZZ	2530-00-124-5750	28158	AE4993	..SOCKET HALF OUTER	EA	1
232	9	PAFZZ	2530-00-124-5751	28158	AE4994	..SOCKET HALF INNER	EA	1
232	10	PFFZZ	5365-00-353-6405	28158	AE134	.SHIM, SOCKET ASSEMBL	EA	8
232	10	PFFZZ	5365-00-353-6406	28158	AE135	.SHIM, SOCKET ASSEMBL	EA	4
232	11	XBFZZ		28158	BE25623	.STUD, BALL	EA	2
232	12	PFFZZ	5310-00-120-2090	28158	AE5709	.NUT	EA	2

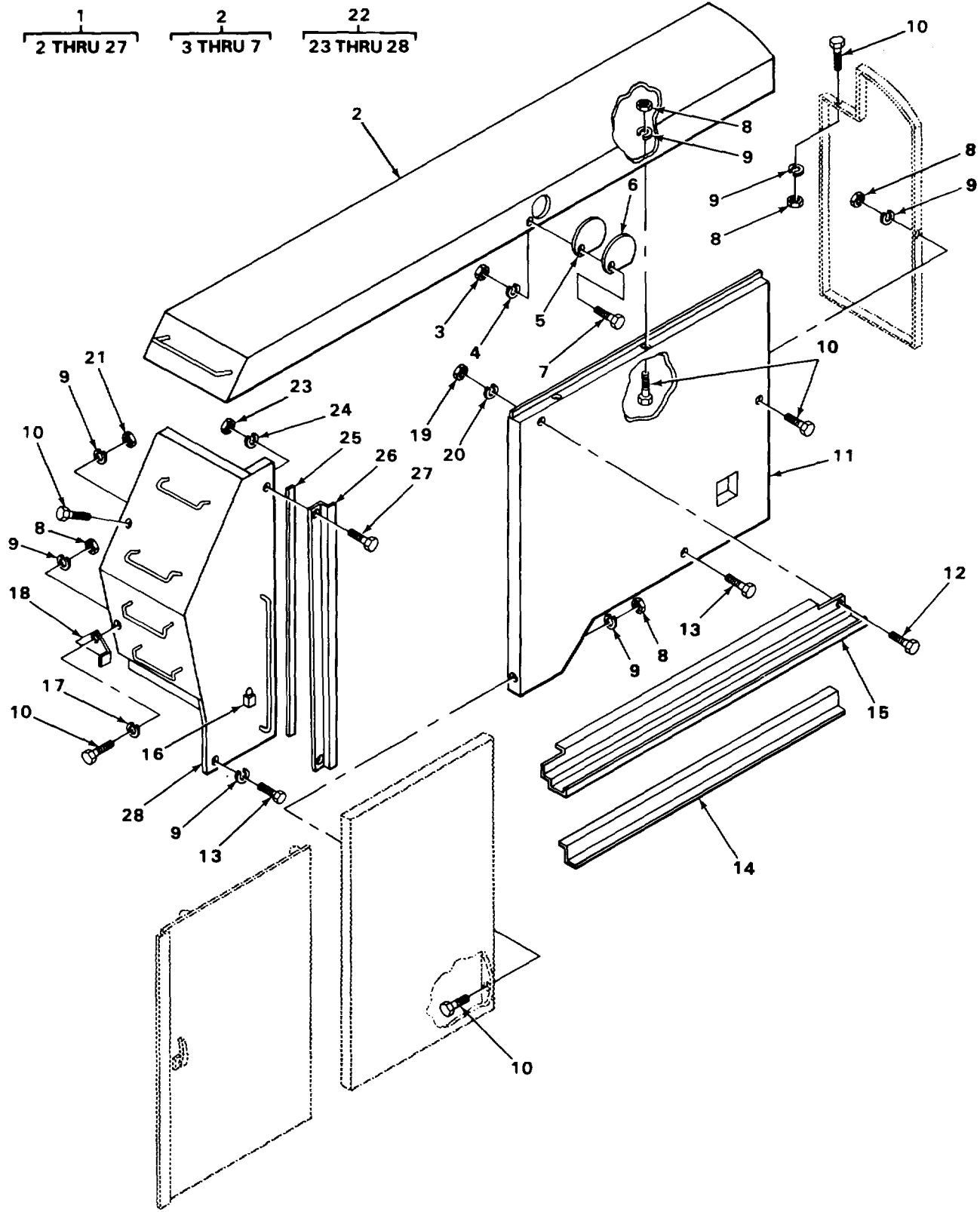

TA215910

FIGURE 233. CAB ASSEMBLY LEFT SIDE.

SECTION II

TM 5-3810-288-34P

(1) ILLUSTRATION		(2)	(3)	(4)	(5)	(6) DESCRIPTION	(7)	(8)
(a) FIG NO.	(b) ITEM NO.	SMR CODE	NATIONAL STOCK NUMBER	FSCM	PART NUMBER	USABLE ON CODE	U/M	QTY INC IN UNIT
						GROUP 18-BODY. CAB. HOOD AND HULL 1801-BODY CAB HOOD AND HULL ASSEMBLIES		
233	1	XDFHH		27315	2927J13F1	CAB ASSEMBLY LEFT HAND	EA	1
233	2	XDFHH		27315	227J81	.CANOPY, FIXED LEFT HAND.....	EA	1
233	3	PFFZZ	5310-00-890-4253	27315	2049V001	..NUT, PLAIN, HEXAGON COVER MOUNTING.....	EA	14
233	4	PAFZZ	5310-00-582-5965	96906	MS35338-44	..WASHER, LOCK COVER MOUNTING	EA	14
233	5	XDFZZ		27315	220T380	..GASKET, COVER	EA	2
233	6	XDFZZ		27315	214T41	..COVER.....	EA	2
233	7	XDFZZ		27315	062GV004	..SCREW, CAP, HEXAGON H COVER MOUNTING ...	EA	14
233	8	PAFZZ	5310-00-732-0558	96906	MS51967-8	.NUT, PLAIN, HEXAGON LATCH CANOPY AND..... PANEL MOUNTING	EA	79
233	9	XDFZZ		27315	3615V009	.WASHER, LOCK CANOPY SUPPORT AND..... PANEL MOUNTING	EA	128
233	10	PAFZZ	5305-00-239-0518	27315	0626V040	.SCREW, CAP, HEXAGON H LATCH, CANOPY	EA	99
233	11	XBFZZ		27315	227N201	.PANEL LEFT SIDE REAR	EA	1
233	12	XDFZZ		27315	0626V002	.SCREW, CAP, HEXAGON H GUTTER MOUNTING ..	EA	8
233	13	XDFZZ		27315	0626V037	.SCREW, CAP, HEXAGON H SUPPORT AND PANEL MOUNTING	EA	20
233	14	XBFZZ		27315	227P250	.GUIDE, SLIDING DOOR LEFT	EA	1
233	15	XBFZZ		27315	214P59	.GUTTER, METAL LEFT	EA	1
233	16	XDFZZ		27315	21Z1	.PADLOCK	EA	1
233	17	PAFZZ	5310-00-637-9541	96906	MS35338-46	.WASHER, LOCK LATCH MOUNTING	EA	3
233	18	XBFZZ		27315	206T194	.LATCH, BOTTOM LEFT FRONT COVER	EA	1
233	19	XBFZZ		27315	227N209F1	.NUT, PLAIN HEXAGON SUPPORT MOUNTING	EA	10
233	20	PFFZZ	5310-00-763-0040	27315	2045V001	.NUT, PLAIN HEXAGON GUTTER MOUNTING.....	EA	8
233	21	PAFZZ	5310-00-582-5965	96906	MS35338-44	.WASHER, LOCK GUTTER MOUNTING.....	EA	8
233	22	XBFHH		27315	227J90F1	.SUPPORT LEFT FRONT.....	EA	1
233	23	PFFZZ	5310-00-763-0040	27315	2045V001	..NUT, PLAIN, HEXAGON GUARD MOUNTING.....	EA	13
233	24	PFFZZ	5310-00-582-5965	96906	MS35338-44	..WASHER, LOCK GUARD MOUNTING	EA	13
233	25	XBFZZ		27315	27Z410D2	..SEAL, RUBBER STRIP	EA	1
233	26	PFFZZ	2990-00-248-4373	27315	227P232	..SEAL, GUARD.....	EA	1

Change 1 577

SECTION II

TM 5-3810-288-34P

(1) ILLUSTRATION		(2) SMR CODE	(3) NATIONAL STOCK NUMBER	(4) FSCM	(5) PART NUMBER	(6) DESCRIPTION USABLE ON CODE	(7) U/M	(8) QTY INC IN UNIT
(a) FIG NO.	(b) ITEM NO.							
233	27	XDFZZ		27315	0626V004	1801 (CONT) ..SCREW, CAP, HEXAGON H GUARD MOUNTING ...	EA	13
233	28	XBFZZ		27315	227T207D3	..HANDLE	EA	1
578/(579 blank)								

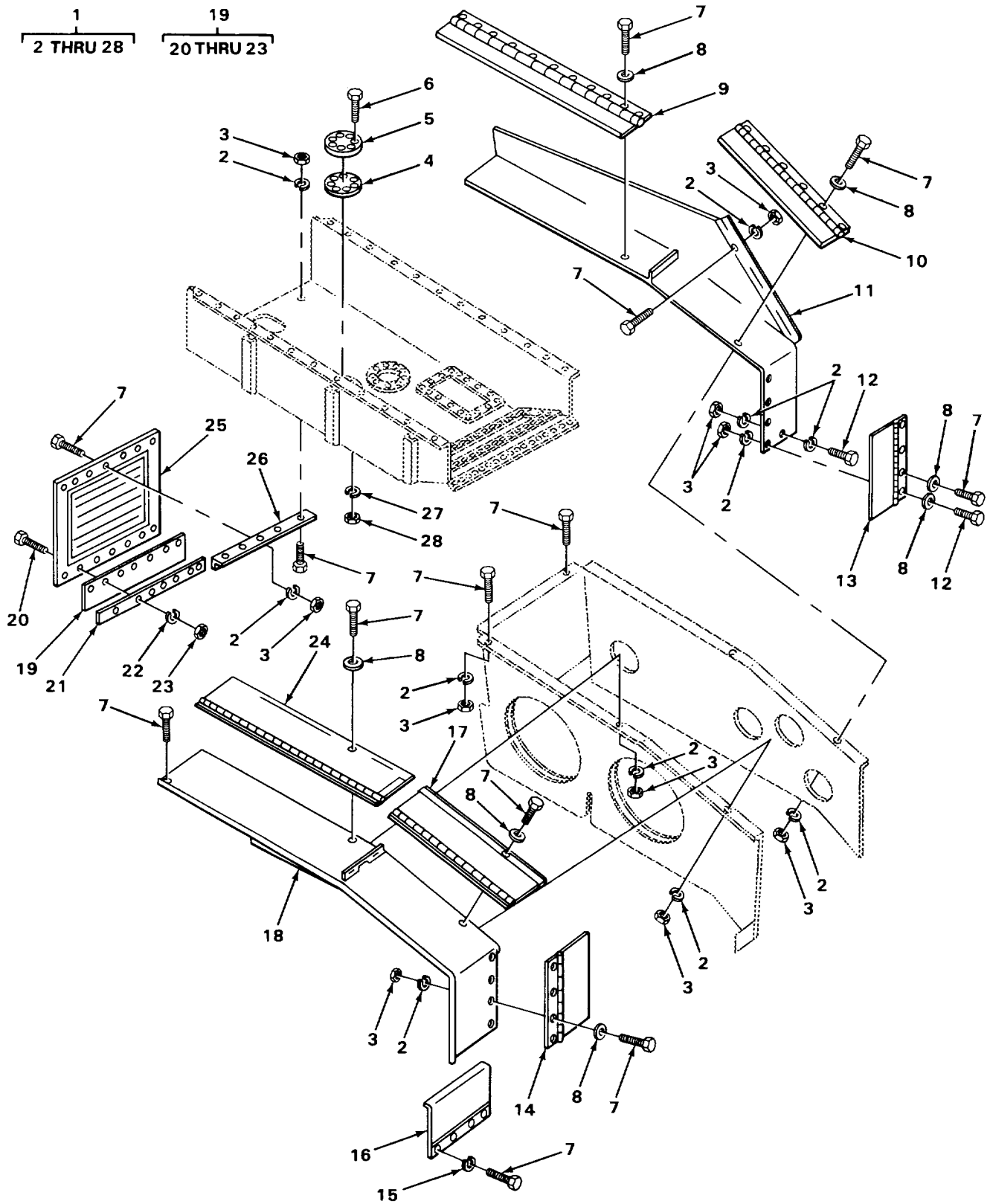

FIGURE 234. CAB ASSEMBLY CENTER.

SECTION II

TM 5-3810-288-34P

(1) ILLUSTRATION		(2)	(3)	(4)	(5)	(6) DESCRIPTION	(7)	(8)
(a) FIG NO.	(b) ITEM NO.	SMR CODE	NATIONAL STOCK NUMBER	FSCM	PART NUMBER	USABLE ON CODE	U/M	QTY INC IN UNIT
						1801 (CONT)		
234	1	XBFHH		27315	2927J13F1	CAB ASSEMBLY CENTER.....	EA	1
234	2	PFFZZ	5310-00-637-9541	96906	MS35338-46	WASHER, LOCK	EA	70
234	3	PFFZZ	5310-00-732-0558	96906	MS51967-8	NUT PLAIN, HEXAGON COVER, PANEL AND ENCLOSURE ASSEMBLY MOUNTINGS	EA	64
234	4	XBFZZ		27315	220T383	GASKET, COVER	EA	1
234	5	XBFZZ		27315	214T43	COVER	EA	1
234	6	XDFZZ		27315	0626V002	SCREW, CAP, HEXAGON H COVER MOUNTING	EA	8
234	7	PFFZZ	5305-00-269-3210	96906	MS90725-59	SCREW, CAP, HEXAGON H COVER, PANEL AND ... ENCLOSURE ASSEMBLY MOUNTINGS	EA	74
234	8	PFFZZ	5310-00-823-8804	96906	MS27183-9	WASHER, FLAT	EA	37
234	9	XBFZZ		27315	227J95	COVER, TOP FRONT, LEFT	EA	1
234	10	XDFZZ		27315	227J87	COVER CENTER, LEFT	EA	1
234	11	XDFZZ		27315	227J86	PANEL, FRONT, LEFT	EA	1
234	12	XDFZZ		27315	0626V037	SCREW, CAP, HEXAGON H COVER MOUNTING	EA	8
234	13	XBFZZ		27315	227J96	COVER, FRONT, LEFT	EA	1
234	14	XDFZZ		27315	227J97	COVER, FRONT, RIGHT.....	EA	1
234	15	XBFZZ		27315	3615V009	WASHER, LOCK COVER MOUNTING	EA	11
234	16	XDFZZ		27315	227N211	COVER FRONT ENCLOSURE BOTTOM.....	EA	1
234	17	XDFZZ		27315	227J88	COVER, CENTER, RIGHT	EA	1
234	18	XDFZZ		27315	227J89	PANEL GUARD	EA	1
234	19	XBFHH		27315	227T217F1	PANEL, BOTTOM REAR.....	EA	1
234	20	PAFZZ	5305-00-225-3839	96906	MS90725-8	BOLT, MACHINE PLATE MOUNTING.....	EA	12
234	21	XBFZZ		27315	216P370	PLATE, MOUNTING	EA	1
234	22	XDFZZ		27315	3615V009	WASHER, LOCK PLATE MOUNTING.....	EA	12
234	23	PFFZZ	5310-00-732-0558	96906	MS51967-8	NUT, PLAIN, HEXAGON PLATE MOUNTING	EA	12
234	24	XBFZZ		27315	227J94	COVER, TOP FRONT, RIGHT	EA	1
234	25	XBFZZ		27315	227N210	LOUVER, METAL	EA	1
234	26	XDFZZ		27315	227P249	PANEL, TOP REAR.....	EA	1
234	27	PFFZZ	5310-00-582-5965	96906	MS35338-44	WASHER, LOCK COVER MOUNTING	EA	8
234	28	PAFZZ	5310-00-763-0040	27315	2045V001	NUT, PLAIN, HEXAGON COVER MOUNTING.....	EA	8

Change 1 581

1
2 THRU 12

6
7 THRU 12

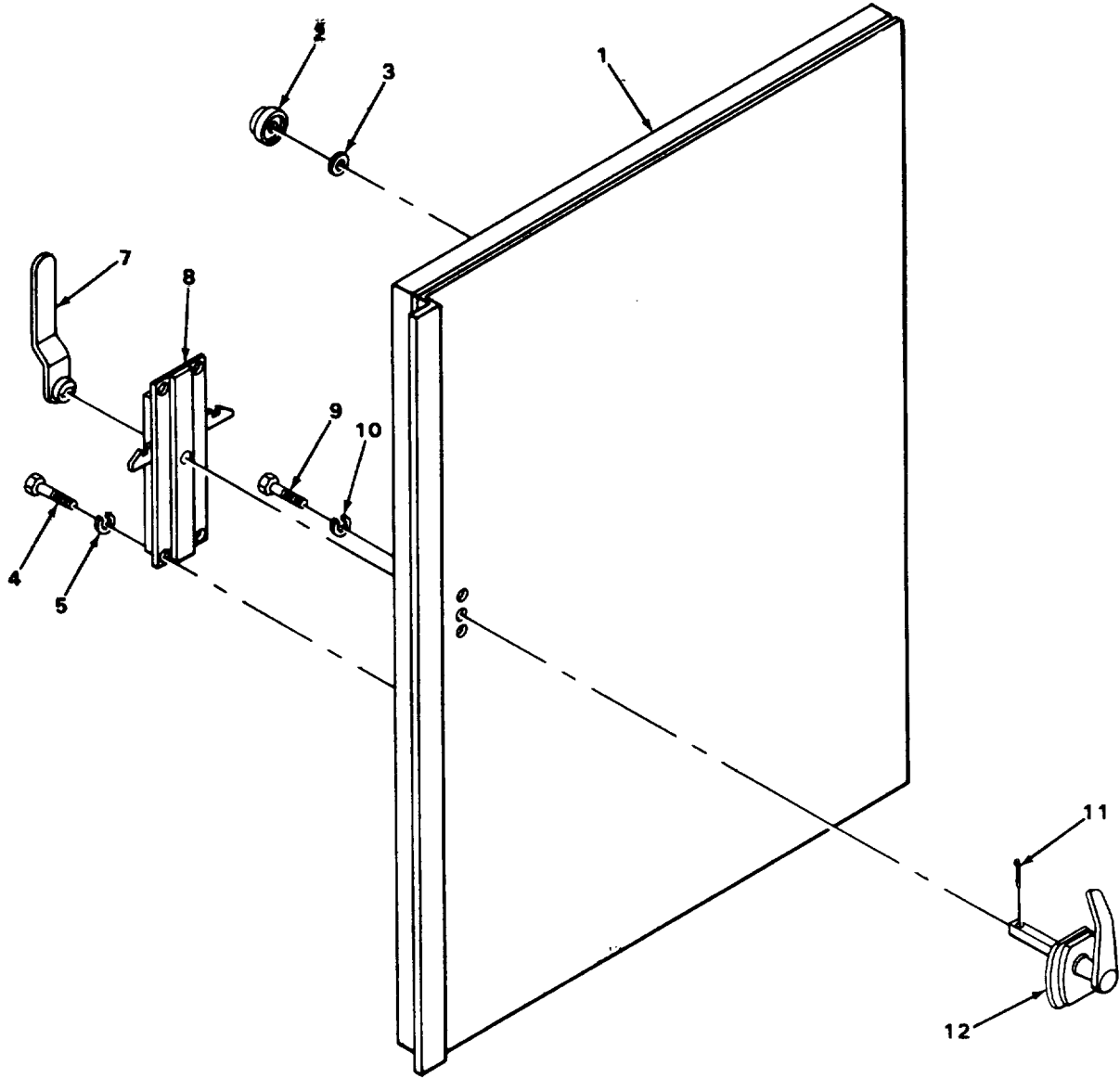

TA215912

FIGURE 235. CAB SLIDING METAL DOOR.

SECTION II

TM 5-3810-288-34P

(1) ILLUSTRATION		(2)	(3)	(4)	(5)	(6) DESCRIPTION	(7)	(8)
(a) FIG NO.	(b) ITEM NO.	SMR CODE	NATIONAL STOCK NUMBER	FSCM	PART NUMBER	USABLE ON CODE	U/M	QTY INC IN UNIT
						1801 (CONT)		
235	1	XBOOO		27315	227N209FI	DOOR, METAL SLIDING.....	EA	1
235	2	PFOZZ	3110-00-967-8632	43766	411-34	.BEARING, BALL.....	EA	2
235	3	XBOZZ		27315	18T3563	.WASHER, FLAT.....	EA	2
235	4	XDOZZ		27315	0627V002	.SCREW, CAP, HEXAGON H LATCH ASSEMBLY MOUNTING.....	EA	4
235	5	PFOZZ	5310-00-637-9541	96906	MS35338-46	.WASHER, LOCK LATCH ASSEMBLY MOUNTING ...	EA	4
235	6	PFOOO	5340-00-006-4730	27315	2906P1F1	.LATCH ASSEMBLY DOOR.....	EA	1
235	7	PFOZZ	5340-01-168-9139	27315	220P193	..HANDLE, DOOR.....	EA	1
235	8	XBOZZ		19220	2504D037	..LATCH, DOOR.....	EA	1
235	9	XDOZZ		27315	0661V032	..SCREW, MACHINE HANDLE MOUNTING.....	EA	2
235	10	PFOZZ	5310-00-045-3296	96906	MS35338-43	..WASHER, LOCK HANDLE MOUNTING.....	EA	2
235	11	PFOZZ	5315-00-011-9120	96906	MS24665-287	..PIN, COTTER.....	EA	1
235	12	XBOZZ		19220	2502D090	..HANDLE, DOOR.....	EA	1

Change 1 583

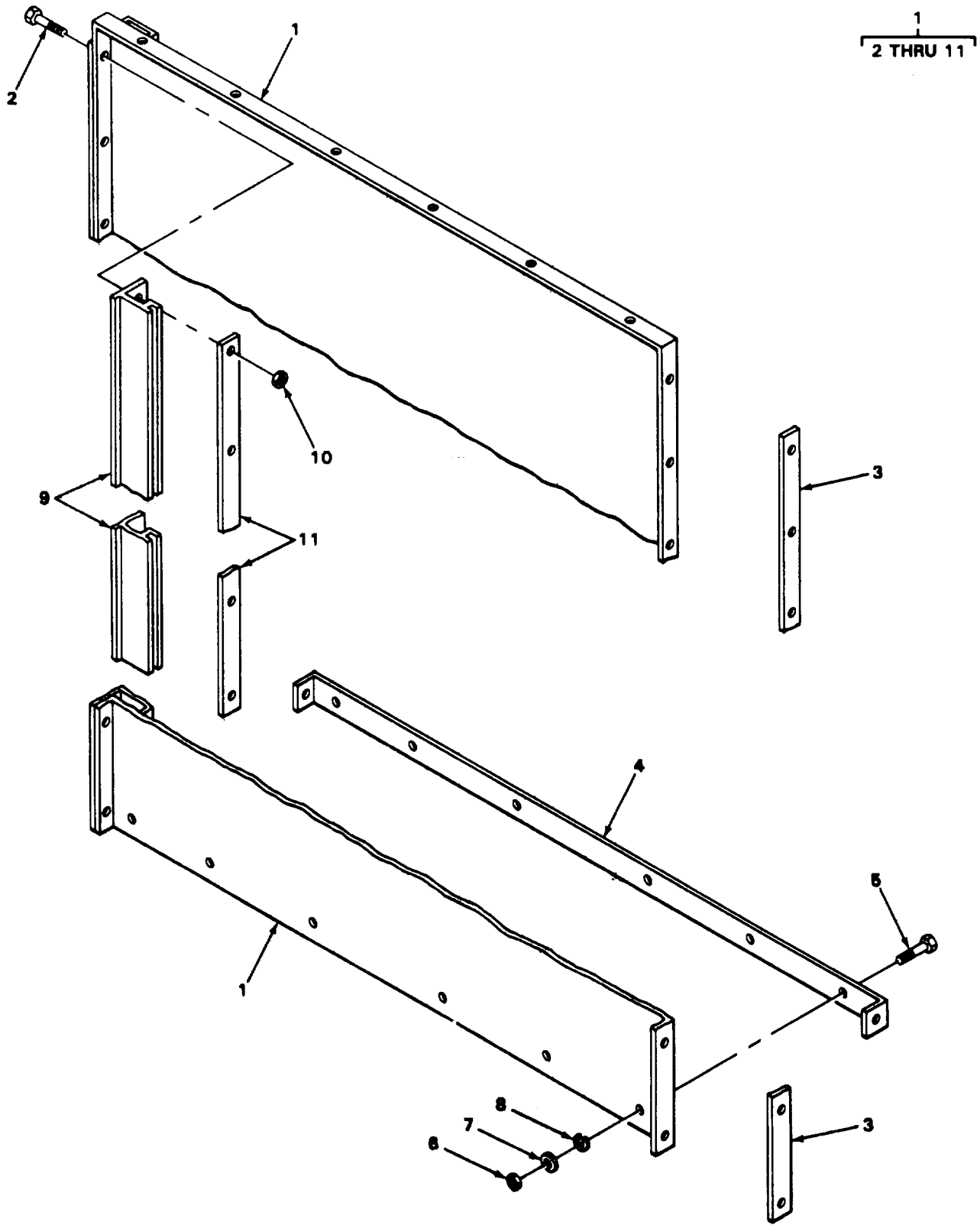

TA215913

FIGURE 236. CAB SIDE PANEL LEFT SIDE.

SECTION II

TM 5-3810-288-34P

(1) ILLUSTRATION		(2)	(3)	(4)	(5)	(6) DESCRIPTION	(7)	(8)
(a) FIG NO.	(b) ITEM NO.	SMR CODE	NATIONAL STOCK NUMBER	FSCM	PART NUMBER	USABLE ON CODE	U/M	QTY INC IN UNIT
						1801 (CONT)		
236	1	XBFHH		27315	227N195F1	PANEL LEFT SIDE	EA	1
236	2	XDFZZ		27315	0860V078	.SCREW, MACHINE SUPPORT MOUNTING.....	EA	11
236	3	XBFZZ		27315	218T584	.SUPPORT	EA	1
236	4	XDFZZ		27315	216T607	.BRACKET	EA	1
236	5	PFFZZ	5305-00-239-0518	27315	0626V040	.SCREW, CAP, HEXAGON H BRACKET MOUNTING	EA	8
236	6	PAFZZ	5310-00-732-0558	96906	MS51967-8	.NUT, PLAIN HEXAGON BRACKET MOUNTING.....	EA	8
236	7	XDFZZ		27315	3615V009	.WASHER, FLAT BRACKET MOUNTING	EA	8
236	8	PAFZZ	5310-00-045-3299	96906	MS35338-42	.WASHER, LOCK BRACKET MOUNTING	EA	8
236	9	PFFZZ	9390-00-350-8224	27315	32Q149D2	.SEAL, RUBBER CHANNEL.....	EA	1
236	10	XDFZZ		96906	22NM04	.NUT, SELF-LOCKING SUPPORT MOUNTING.....	EA	11
236	11	XBFZZ		27315	220T396	.SHIM.....	EA	1

1
2 THRU 8

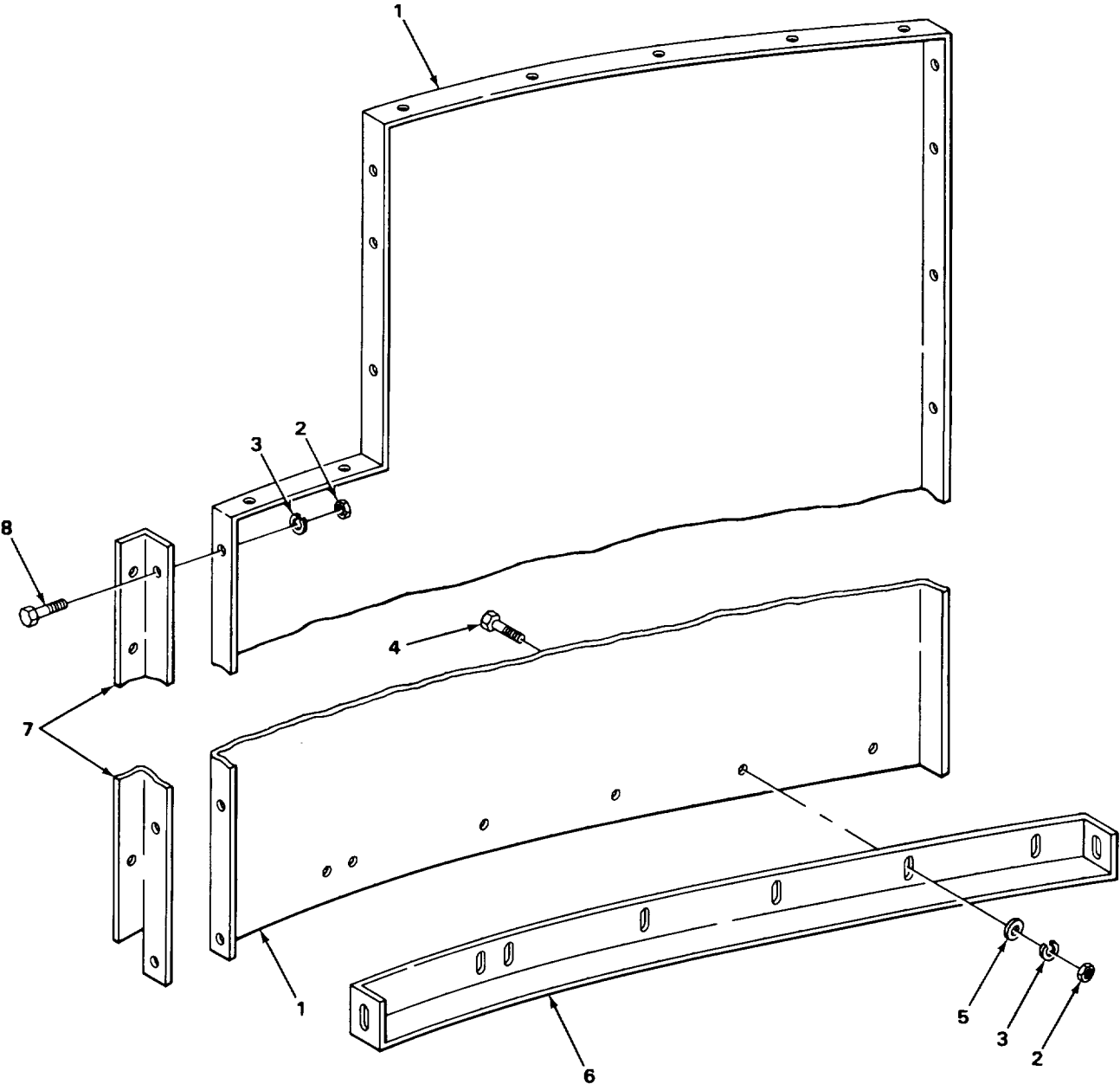

TA215914

FIGURE 237. CAB REAR PANEL LEFT SIDE

SECTION II

TM 5-3810-288-34P

(1) ILLUSTRATION		(2)	(3)	(4)	(5)	(6) DESCRIPTION	(7)	(8)
(a) FIG NO.	(b) ITEM NO.	SMR CODE	NATIONAL STOCK NUMBER	FSCM	PART NUMBER	USABLE ON CODE	U/M	QTY INC IN UNIT
						1801 (CONT)		
237	1	XBFHH		27315	227N204F1	PANEL LEFT REAR	EA	1
237	2	PFFZZ	5310-00-890-4270	27315	2045V003	.NUT, PLAIN HEXAGON	EA	16
237	3	XDFZZ		27315	3615V009	.WASHER, LOCK	EA	16
237	4	XDFZZ		27315	0626V041	.SCREW, CAP, HEXAGON H.....	EA	9
237	5	PFFZZ	5310-00-007-9868	27315	10-227N204	.WASHER, FLAT	EA	9
237	6	XDFZZ		27315	218P160	.BRACKET, ANGLE.....	EA	1
237	7	XDFZZ		27315	218T582D2	.BRACKET ANGLE.....	EA	1
237	8	XDFZZ		27315	0626V039	..SCREW, CAP, HEXAGON H.....	EA	7

1
2 THRU 11

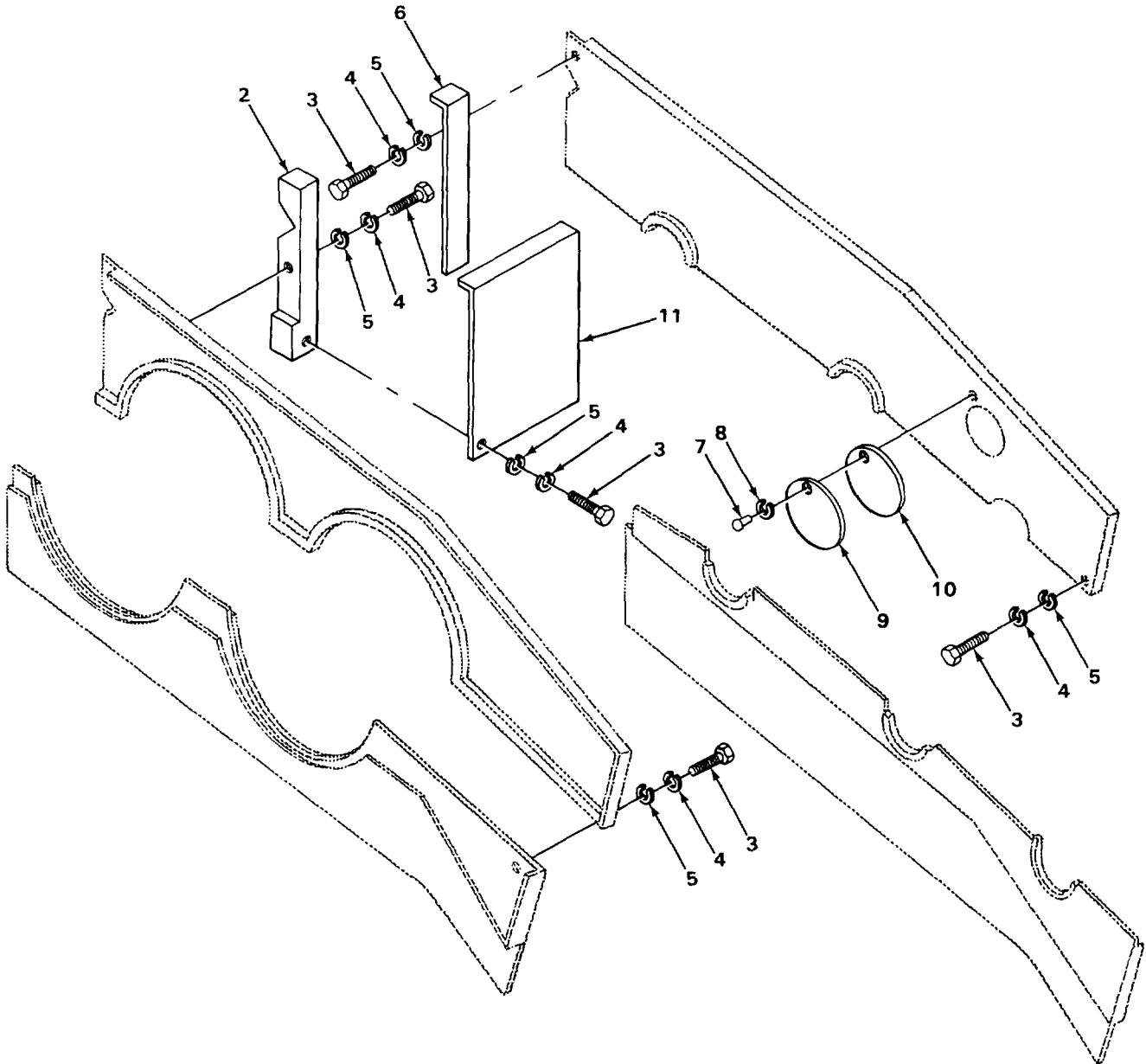

TA215915

FIGURE 238. CAB ENCLOSURE ASSEMBLY.

SECTION II

TM 5-3810-288-34P

(1) ILLUSTRATION		(2)	(3)	(4)	(5)	(6) DESCRIPTION	(7)	(8)
(a) FIG NO.	(b) ITEM NO.	SMR CODE	NATIONAL STOCK NUMBER	FSCM	PART NUMBER	USABLE ON CODE	U/M	QTY INC IN UNIT
						1801 (CONT)		
238	1	XBFHH		27315	2927J12F1	ENCLOSURE ASSEMBLY CAB	EA	1
238	2	XBFZZ		27315	227P254	.ANGLE, REAR LEFT HAND	EA	1
238	3	XDFZZ		27315	0626V039	.SCREW, CAP, HEXAGON H PANEL MOUNTING..... ANGLE MOUNTING	EA	26
238	4	XDFZZ		27315	3612V009	.WASHER, LOCK PANEL MOUNTING ANGLE	EA	13
238	5	PFFZZ	5310-00-045-3299	96906	MS35338-42	.WASHER, LOCK ANGLE MOUNTING	EA	26
238	6	XDFZZ		27315	228P253	.ANGLE PANEL REAR, LEFT HAND	EA	1
238	7	XDFZZ		72794	AJ60-60	.FASTENER	EA	4
238	8	PAFZZ	5325-00-435-2168	72794	GP6	.GROMMET, PLASTIC	EA	4
238	9	XBFZZ		27315	227T220	.COVER.....	EA	1
238	10	XDFZZ		27315	227T219	.GASKET	EA	1
238	11	XBFZZ		27315	227P265	.PANEL, CENTER	EA	1

Change 1 589

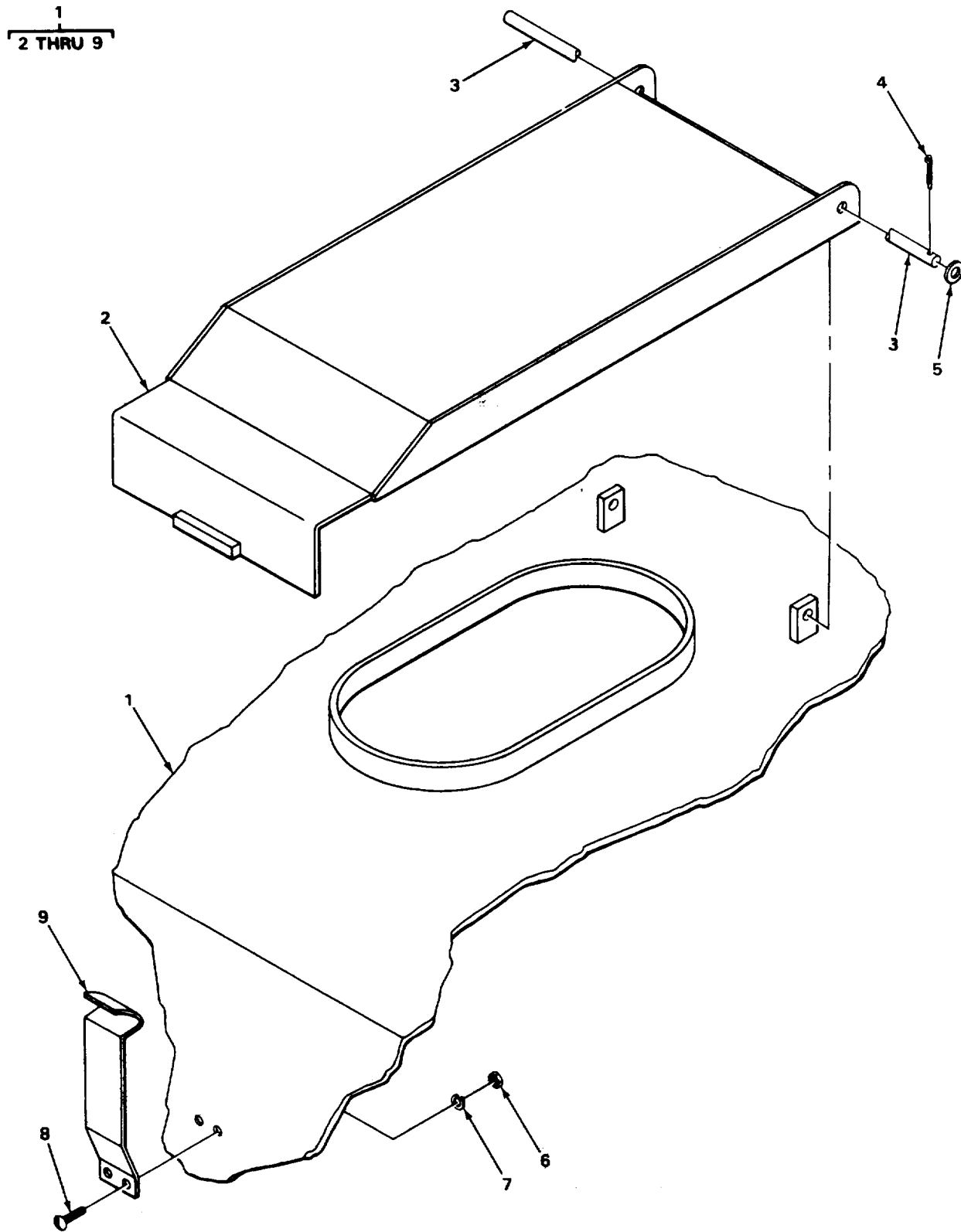

TA215916

FIGURE 239. CAB REAR SECTION ENGINE CANOPY.

SECTION II

TM 5-3810-288-34P

(1) ILLUSTRATION		(2)	(3)	(4)	(5)	(6) DESCRIPTION	(7)	(8)
(a) FIG NO.	(b) ITEM NO.	SMR CODE	NATIONAL STOCK NUMBER	FSCM	PART NUMBER	USABLE ON CODE	U/M	QTY INC IN UNIT
						1801 (CONT)		
239	1	XBFHH		27315	5227J84F1	CANOPY, REAR, ENGINE	EA	1
239	2	XDFZZ		27315	214P65	.COVER, TOP RIGHT HAND.....	EA	1
239	3	XBFZZ		27315	19F46D40	.PIN COVER MOUNTING.....	EA	1
239	4	XBFZZ		27315	2201V007	.PIN, COTTER.....	EA	2
239	5	XBFZZ		27315	3611V005	.WASHER, FLAT.....	EA	2
239	6	XDFZZ		27315	2036V005	.NUT, PLAIN, HEXAGON SPRING MOUNTING.....	EA	2
239	7	PFFZZ	5310-00-045-3296	96906	MS35338-43	.WASHER, LOCK SPRING MOUNTING	EA	2
239	8	PFFZZ	5305-00-008-2079	27315	0860V071	.SCREW, MACHINE SPRING MOUNTING	EA	2
239	9	XBFZZ		27315	17T320	.SPRING, FLAT	EA	1

1
2 THRU 12

4
5 THRU 10

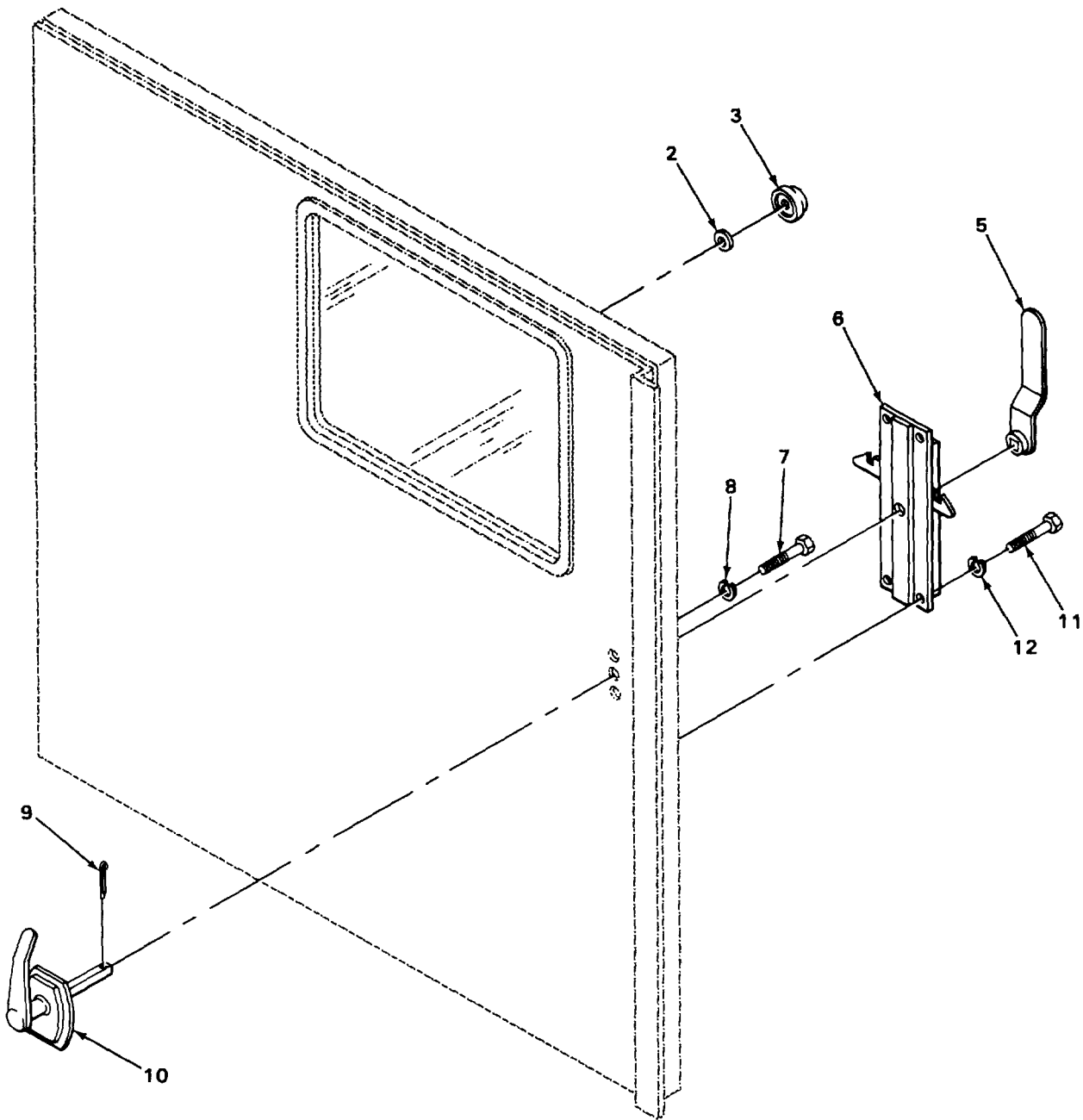

TA215917

FIGURE 240. CAB SLIDING METAL DOOR AND RELATED PARTS.

SECTION II

TM 5-3810-288-34P

(1) ILLUSTRATION		(2)	(3)	(4)	(5)	(6) DESCRIPTION	(7)	(8)
(a) FIG NO.	(b) ITEM NO.	SMR CODE	NATIONAL STOCK NUMBER	FSCM	PART NUMBER	USABLE ON CODE	U/M	QTY INC IN UNIT
						1801 (CONT)		
240	1	XBOOO		27315	227N207F1	DOOR, METAL, SLIDING RIGHT HAND	EA	
240	2	XBOZZ		27315	18T3563	.WASHER, FLAT	EA	3
240	3	PFOZZ	3110-00-967-8632	43766	411-34	.BEARING, BALL.....	EA	3
240	4	PFOOO	5340-00-006-4730	27315	2906P1F1	.LATCH ASSEMBLY DOOR RIGHT HAND	EA	1
240	5	PFOZZ	5340-01-168-9139	27315	220P193	..HANDLE, DOOR.....	EA	1
240	6	XBOZZ		19220	2504D037	..LATCH, DOOR	EA	1
240	7	XDOZZ		27315	0661V032	..SCREW, MACHINE HANDLE MOUNTING	EA	2
240	8	PFOZZ	5310-00-045-3296	96906	MS35338-43	..WASHER, LOCK HANDLE MOUNTING	EA	2
240	9	PFOZZ	5315-00-011-9120	96906	MS24665-287	..PIN, COTTER.....	EA	1
240	10	XBOZZ		19220	2502D090	..HANDLE, DOOR.....	EA	1
240	11	XDOZZ		27315	0627V002	.SCREW, CAP, HEXAGON H LATCH MOUNTING	EA	4
240	12	PFOZZ	5310-00-637-9541	96906	MS35338-46	.WASHER, LOCK LATCH MOUNTING	EA	4

Change 1 593

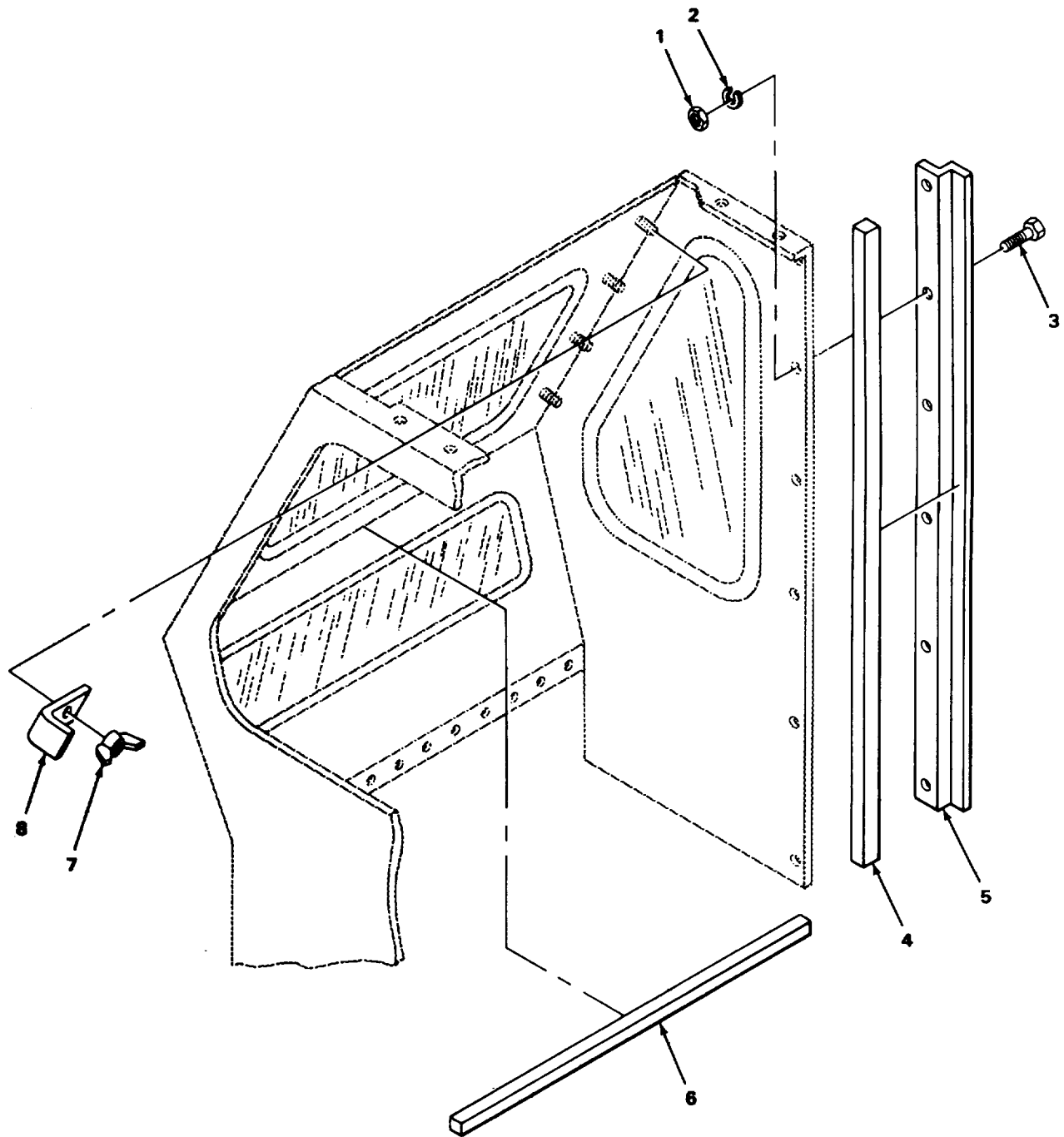

FIGURE 241. CAB OPERATOR CAB ASSEMBLY.

TA215918

SECTION II

TM 5-3810-288-34P

(1) ILLUSTRATION		(2)	(3)	(4)	(5)	(6) DESCRIPTION	(7)	(8)
(a) FIG NO.	(b) ITEM NO.	SMR CODE	NATIONAL STOCK NUMBER	FSCM	PART NUMBER	USABLE ON CODE	U/M	QTY INC IN UNIT
						1801 (CONT)		
241	1	PFFZZ	5310-00-763-0040	27315	2045V001	NUT PLAIN HEXAGON	EA	12
241	2	PAFZZ	5310-00-582-5965	96906	MS35338-44	WASHER, LOCK	EA	12
241	3	XDFZZ		27315	0626V004	SCREW, CAP, HEXAGON H.....	EA	12
241	4	PFFZZ	9390-00-401-3848	27315	27Z410D1	SEAL, RUBBER STRIP	EA	1
241	5	XBFZZ		27315	8-227J85-1	GUARD, SEAL.....	EA	1
241	6	PAFZZ	9390-00-401-3797	27315	27Z408D1	SEAL, RUBBER.....	EA	1
241	7	XBFZZ		27315	20H1686-D10	NUT, WING	EA	8
241	8	XBFZZ		27315	206P178	WINDOW LATCH	EA	8

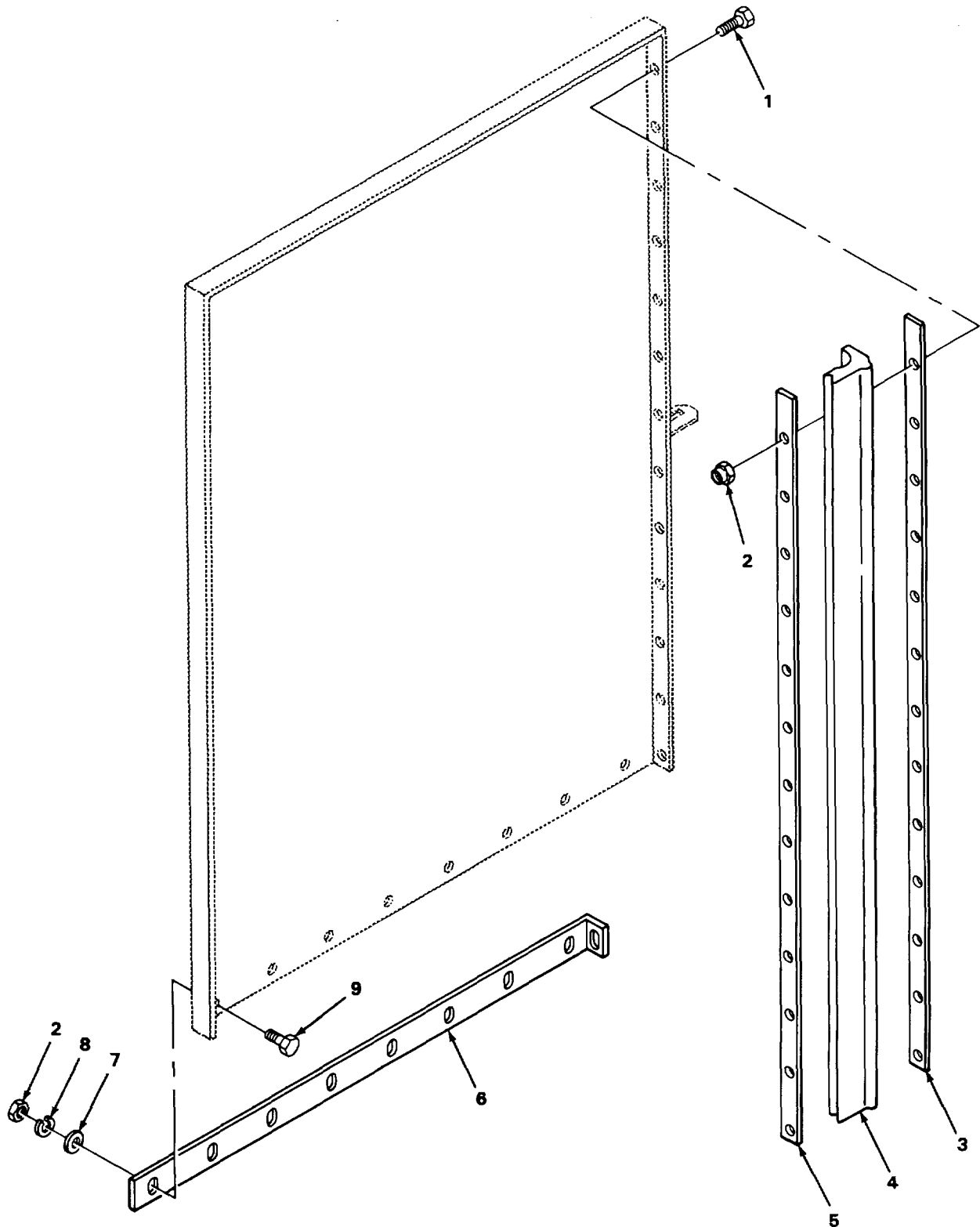

TA215919

FIGURE 242. CAB CENTER PANEL RIGHT SIDE.

SECTION II

TM 5-3810-288-34P

(1) ILLUSTRATION		(2)	(3)	(4)	(5)	(6) DESCRIPTION	(7)	(8)
(a) FIG NO.	(b) ITEM NO.	SMR CODE	NATIONAL STOCK NUMBER	FSCM	PART NUMBER	USABLE ON CODE	U/M	QTY INC IN UNIT
						1801 (CONT)		
242	1	PFFZZ	5305-00-008-2078	27315	0860V079	SCREW, MACHINE SUPPORT MOUNTING AND BRACKET MOUNTING	EA	13
242	2	PAFZZ	5310-00-732-0558	96906	MS51967-8	NUT, SELF LOCKING HE SUPPORT MOUNTING	EA	21
242	3	XBFZZ		27315	220T396	SHIM.....	EA	1
242	4	XBFZZ		27315	320149D1	SEAL, RUBBER CHANNEL.....	EA	1
242	5	XBFZZ		27315	218T578	SUPPORT	EA	1
242	6	XBFZZ		27315	218P158	BRACKET PANEL MOUNTING	EA	1
242	7	PFFZZ	5310-00-007-9869	27315	3612V004	WASHER, FLAT BRACKET MOUNTING	EA	8
242	8	XDFZZ		27315	3615V009	WASHER, LOCK BRACKET MOUNTING	EA	8
242	9	PFFZZ	5305-00-239-0518	27315	0626V040	SCREW, CAP, HEXAGON H BRACKET MOUNTING.	EA	8

1
2 THRU 8

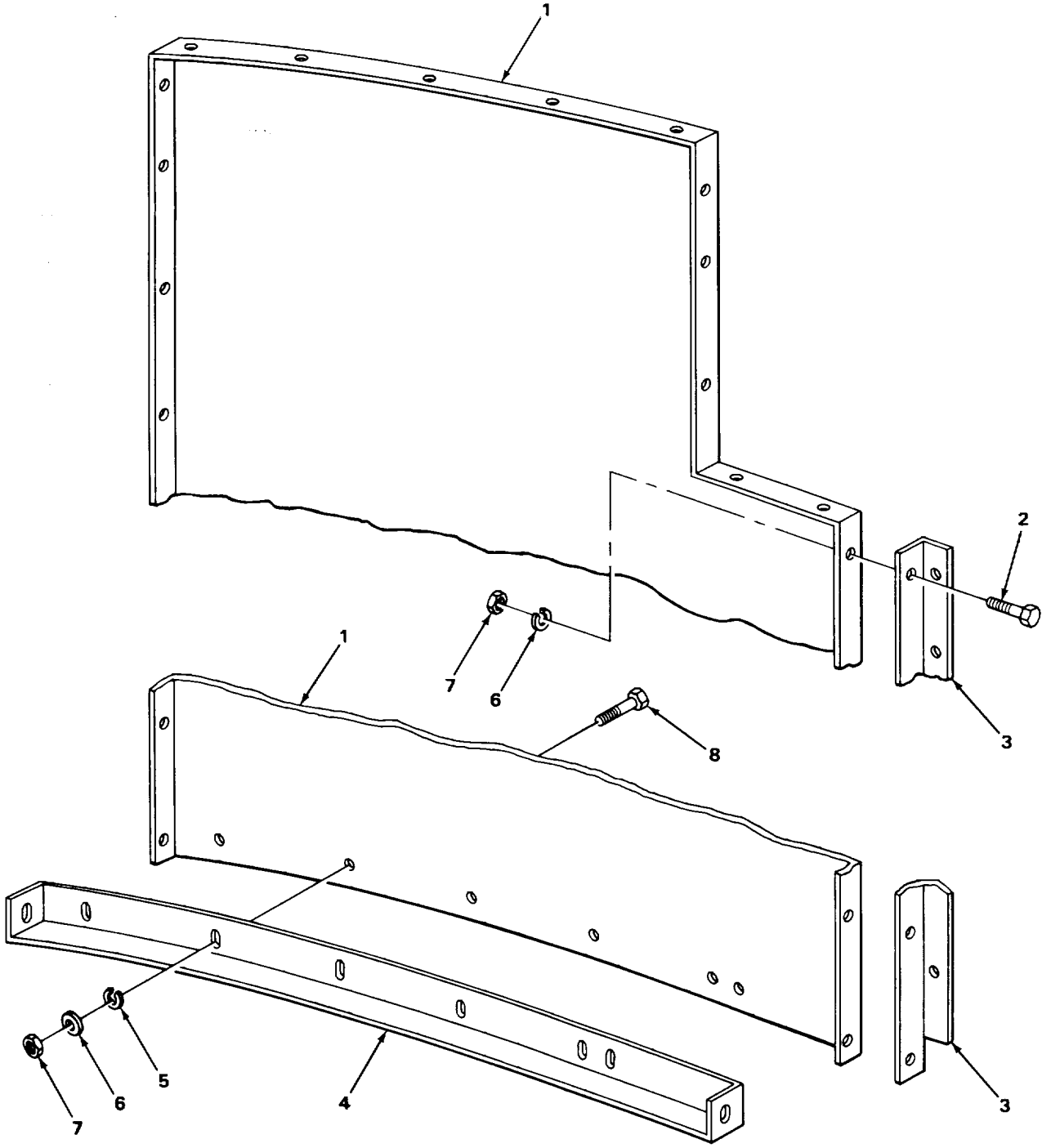

TA215920

FIGURE 243. CAB REAR PANEL RIGHT SIDE.

SECTION II

TM 5-3810-288-34P

(1) ILLUSTRATION		(2)	(3)	(4)	(5)	(6) DESCRIPTION	(7)	(8)
(a) FIG NO.	(b) ITEM NO.	SMR CODE	NATIONAL STOCK NUMBER	FSCM	PART NUMBER	USABLE ON CODE	U/M	QTY INC IN UNIT
						1801 (CONT)		
243	1	XBFHH		27315	227N203F1	PANEL RIGHT HAND, REAR	EA	1
243	2	PAFZZ	5305-00-115-9526	96906	MS18154-58	SCREW, CAP, HEXAGON H BRACKET MOUNTING .	EA	7
243	3	XBFZZ		27315	218T582D1	BRACKET, ANGLE.....	EA	1
243	4	XBFZZ		27315	218P159	BRACKET, ANGLE.....	EA	1
243	5	PFFZZ	5310-00-045-3299	96906	MS35338-42	WASHER, LOCK BRACKET MOUNTING	EA	9
243	6	XDFZZ		27315	3615V009	WASHER, LOCK BRACKET MOUNTING	EA	16
243	7	PFFZZ	5310-00-890-4270	27315	2045V003	NUT, PLAIN HEXAGON BRACKET MOUNTING.....	EA	16
243	8	XDFZZ		27315	0626V041	SCREW, CAP, HEXAGON H BRACKET MOUNTING .	EA	9

1
2 AND 3

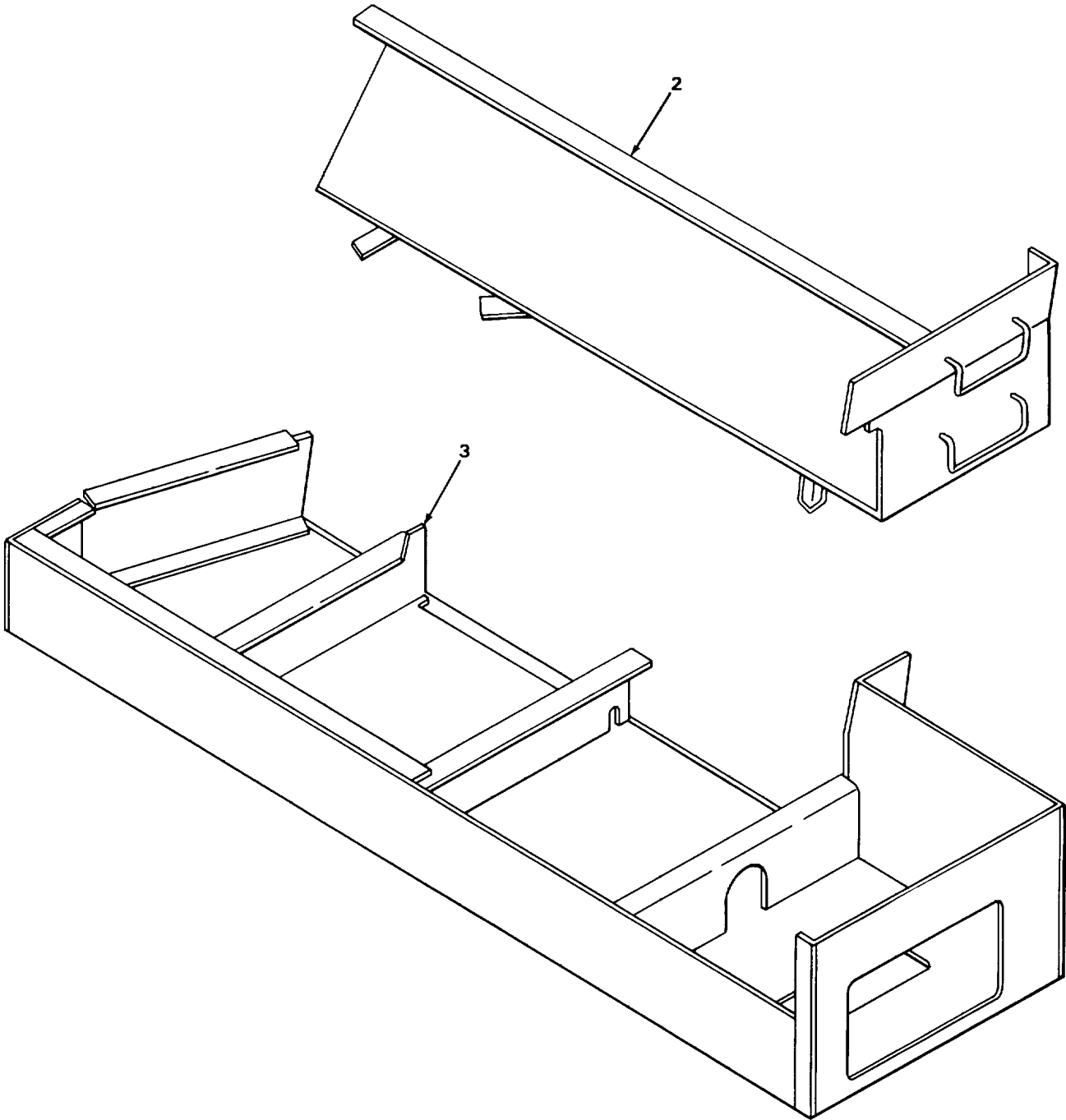

TA215921

FIGURE 244. CAB PLATFORM ASSEMBLY.

SECTION II

TM 5-3810-288-34P

(1) ILLUSTRATION		(2)	(3)	(4)	(5)	(6)	(7)	(8)
(a) FIG NO.	(b) ITEM NO.	SMR CODE	NATIONAL STOCK NUMBER	FSCM	PART NUMBER	DESCRIPTION USABLE ON CODE	U/M	QTY INC IN UNIT
						1801 (CONT)		
244	1	XBFHH		27315	2100J365	PLATFORM, ASSEMBLY CAB.....	EA	1
244	2	XBFZZ		27315	211J134	PLATFORM CAB RIGHT HAND.....	EA	1
244	3	XBFZZ		27315	211J135	PLATFORM, CAB LEFT HAND	EA	1

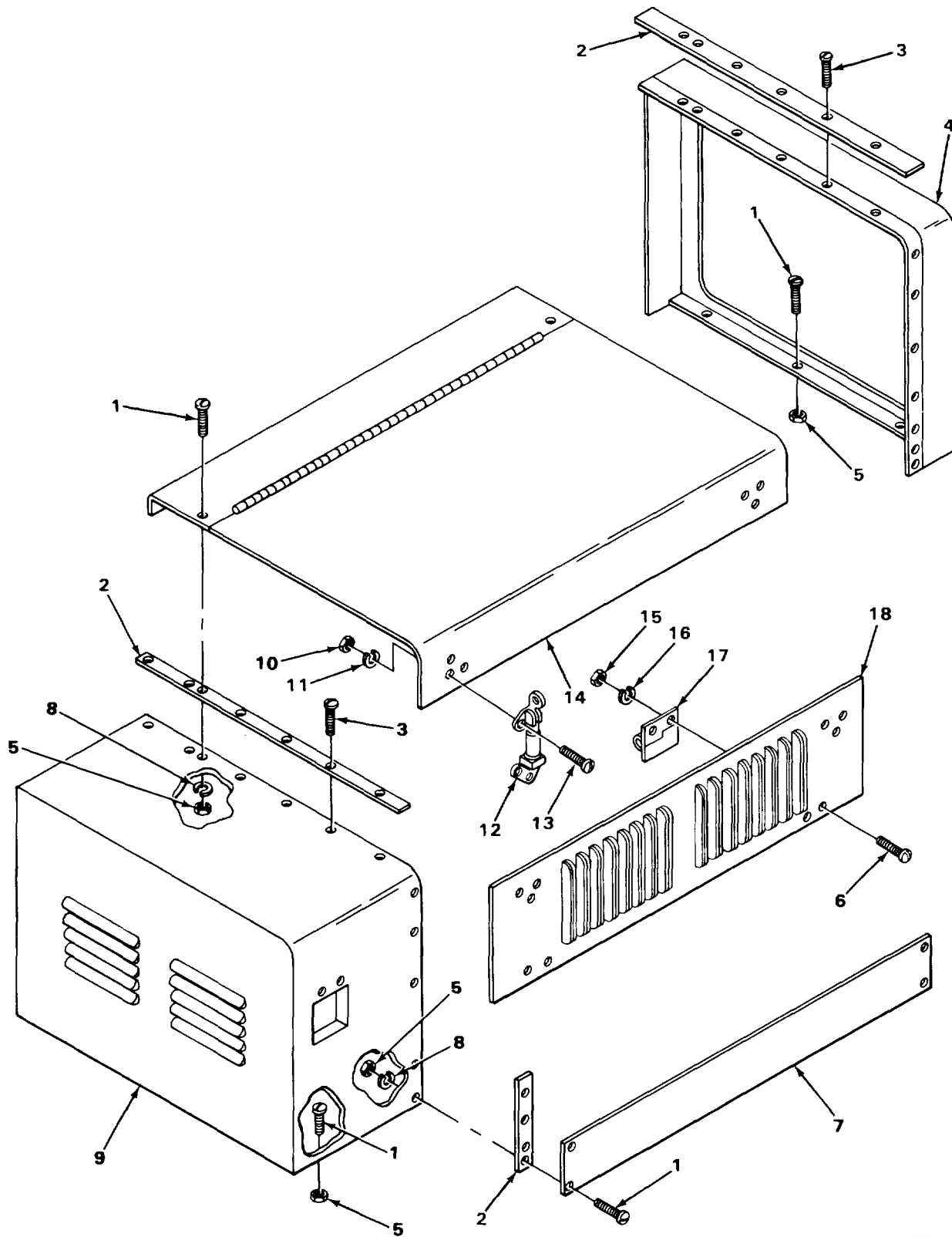

FIGURE 245. CARRIER ENGINE HOOD AND MOUNTING.

TA215922

SECTION II

TM 5-3810-288-34P

(1) ILLUSTRATION		(2)	(3)	(4)	(5)	(6) DESCRIPTION	(7)	(8)
(a) FIG NO.	(b) ITEM NO.	SMR CODE	NATIONAL STOCK NUMBER	FSCM	PART NUMBER	USABLE ON CODE	U/M	QTY INC IN UNIT
						1801 (CONT)		
245	1	XDHZZ		27315	0626V004	SCREW, MACHINE ROUND HINGE MOUNTING.....	EA	11
245	2	XBHZZ		27315	7-827J106	LACING	EA	2
245	3	XBHZZ		27315	R11	RIVET, SOLID RUB STRIP MOUNTING	EA	22
245	4	XBHZZ		27315	827J106	SUPPORT, FRONT	EA	1
245	5	PFHZZ	5310-00-763-0040	27315	2045V001	NUT, PLAIN HEXAGON HINGE MOUNTING	EA	11
245	6	PAHZZ	5306-00-225-8499	96906	MS90725-34	BOLT MACHINE PANEL MOUNTING	EA	4
245	7	XBHZZ		27315	827N34901	PANEL HOOD SIDE	EA	1
245	8	PFHZZ	5310-00-582-5965	96906	MS35338-44	WASHER, LOCK HINGE MOUNTING AND PANEL MOUNTING	EA	6
245	9	XBHZZ		27315	827N348D1	PANEL HOOD, REAR	EA	1
245	10	PFHZZ	5310-00-007-9862	27315	2136V005	NUT, PLAIN HEXAGON FASTENER MOUNTING	EA	6
245	11	PFHZZ	5310-00-045-3296	96906	MS35338-43	WASHER, LOCK FASTENER MOUNTING	EA	6
245	12	XBHZZ		27315	6Z30	FASTENER, HOOD	EA	2
245	13	PFHZZ	5305-00-160-9221	27315	0860V075	SCREW, MACHINE ROUND FASTENER MOUNTING	EA	12
245	14	XBHZZ		27315	827N351	PANEL HOOD, TOP	EA	1
245	15	PFHZZ	5310-00-613-7842	27315	2045V002	NUT, PLAIN HEXAGON PANEL MOUNTING.....	EA	4
245	16	PFHZZ	5310-00-407-9566	96906	MS35338-45	WASHER, LOCK PANEL MOUNTING	EA	4
245	17	PFHZZ	5340-00-239-0990	27315	32Z298	HINGE	EA	2
245	18	XBHZZ		27315	827N350	PANEL, HOOD, SIDE TOP.....	EA	1

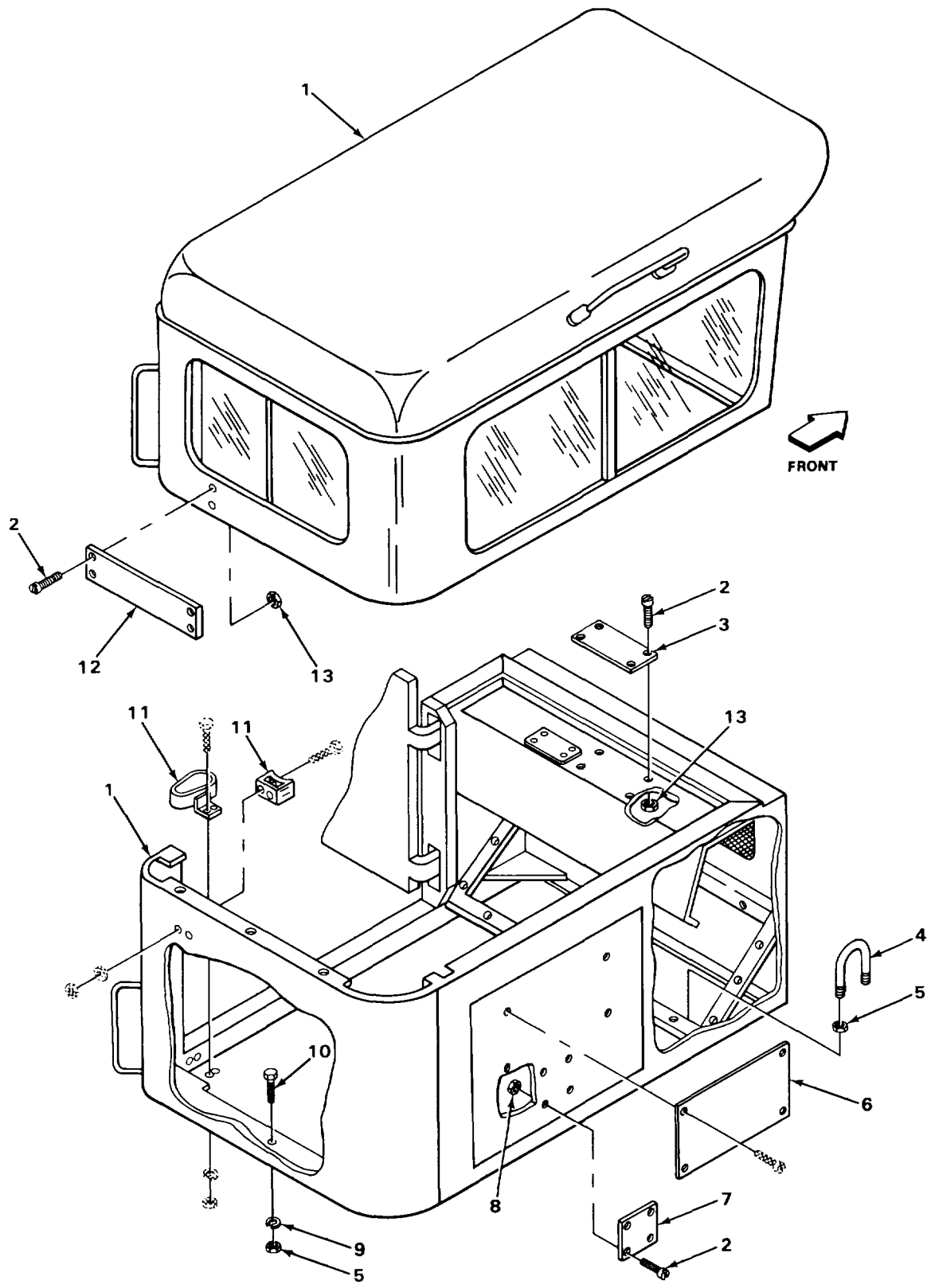

FIGURE 246. CARRIER CAB AND MOUNTING.

TA215924

SECTION II

TM 5-3810-288-34P

(1) ILLUSTRATION		(2)	(3)	(4)	(5)	(6) DESCRIPTION	(7)	(8)
(a) FIG NO.	(b) ITEM NO.	SMR CODE	NATIONAL STOCK NUMBER	FSCM	PART NUMBER	USABLE ON CODE	U/M	QTY INC IN UNIT
						1801 (CONT)		
246	1	XDFFF		27315	827J104	CAB	EA	1
246	2	XDFZZ		27315	0860V051	SCREW, MACHINE PLATE MOUNTING.....	EA	12
246	3	XDFZZ		27315	32Z900	PLATE, INSTRUCTION HIGH VOLTAGE CAUTION	EA	1
246	4	XDFZZ		59730	TY25	CLAMP	EA	8
246	5	PFFZZ	5310-00-613-7842	27315	2045V002	NUT, PLAIN HEXAGON CAB MOUNTING	EA	40
246	6	XBFZZ		27315	32U629	PLATE, WIRING	EA	1
246	7	XBFZZ		27315	32Q166D6	NUT CARRIER WEIGHT	EA	1
246	8	XDFZZ		27315	207616	NUT, PLAIN CAP PLATE MOUNTING	EA	4
246	9	PFFZZ	5310-00-407-9566	96906	MS35338-45	WASHER, LOCK CAB MOUNTING.....	EA	34
246	10	PAFZZ	5306-00-225-8499	96906	MS90725-34	SCREW, CAP, HEXAGON H CAB MOUNTING	EA	34
246	11	XDFZZ		27315	832P108	KIT, MOUNTING, RIFLE.....	EA	2
246	12	XBFZZ		27315	32Z902	PLATE BOOM WARNING	EA	1
246	13	PFFZZ	5310-00-821-6816	27315	20Z616D4	NUT, PLAIN CAP PLATE MOUNTING	EA	8

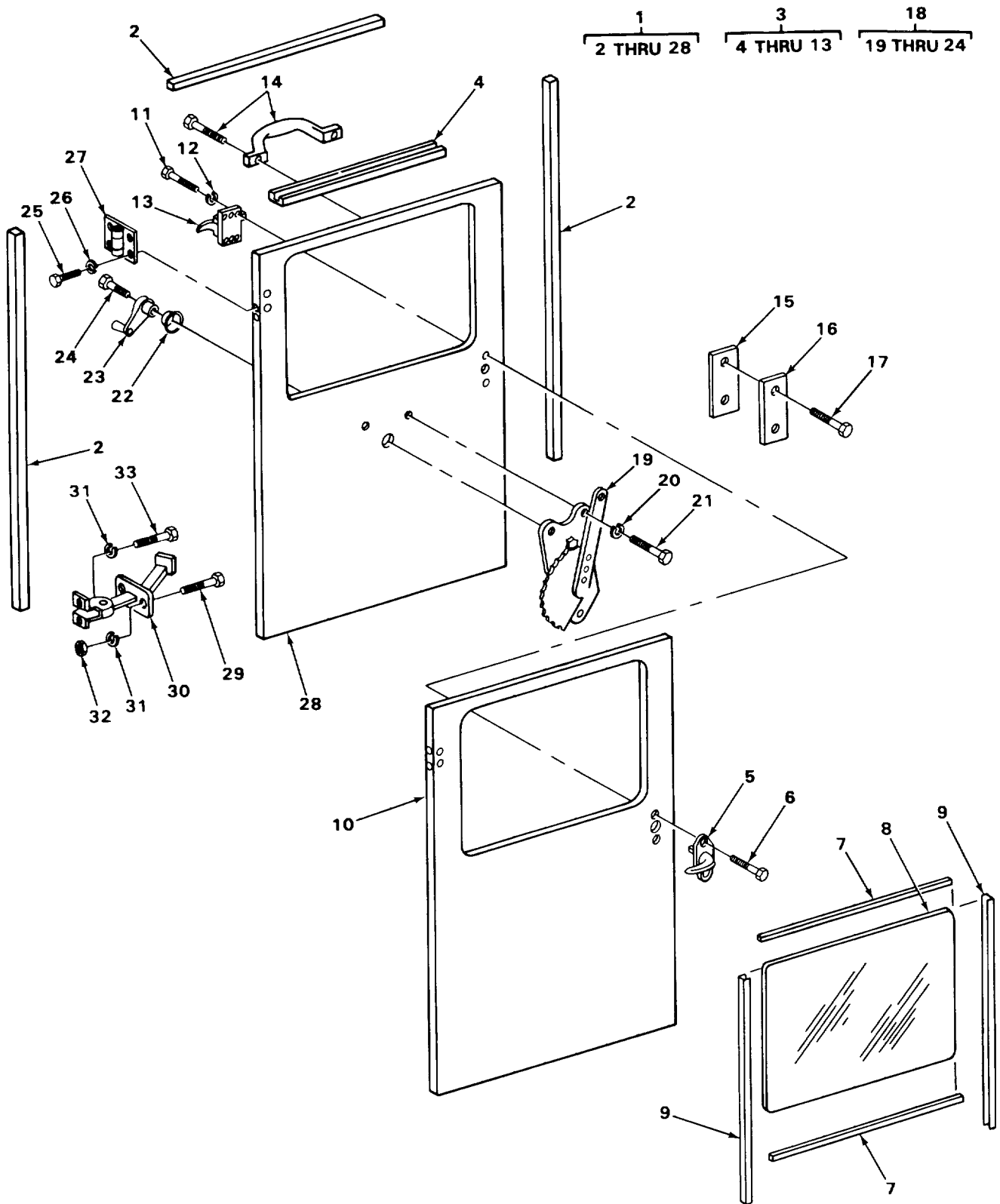

TA215925

FIGURE 247. CARRIER CAB DOOR AND RELATED PARTS

SECTION II

TM 5-3810-288-34P

(1) ILLUSTRATION		(2) SMR CODE	(3) NATIONAL STOCK NUMBER	(4) FSCM	(5) PART NUMBER	(6) DESCRIPTION USABLE ON CODE	(7) U/M	(8) QTY INC IN UNIT
(a) FIG NO.	(b) ITEM NO.							
						1801 (CONT)		
247	1	XBOOO		27315	62449	PLATE ASSEMBLY STRIKER, DOOR LATCH.....	EA	1
247	2	XBOZZ		127315	3360	.WEATHERSTRIP, DOOR.....	EA	1
247	3	XBOOO		27315	8100J1843-1	DOOR, ASSEMBLY CAB	EA	1
247	4	XBOZZ		71741	1204P001	RAIL GLASS DOOR	EA	1
247	5	PFOZZ	2540-00-881-0647	71741	1205-0021A	HANDLE, DOOR EXTERNAL.....	EA	1
247	6	PAOZZ	5305-00-984-7363	96906	MS35191-272	SCREW, MACHINE HANDLE MOUNTING	EA	2
247	7	XBOZZ		27315	M123	SUPPORT GLASS ANTI-RATTLE.....	EA	3
247	8	XDOZZ		27315	27Z39	GLASS, DOOR.....	EA	1
247	9	XDOZZ		27315	3A1	CHANNEL, WINDOW FLEXIBLE	EA	1
247	10	XBOZZ		27315	827N506	SECTION, DOOR OUTER.....	EA	1
247	11	PAOZZ	5305-00-059-3659	96906	MS51958-63	SCREW, MACHINE LATCH MOUNTING	EA	4
247	12	PAOZZ	5310-00-045-3296	96906	MS35338-43	WASHER, LOCK LATCH MOUNTING	EA	4
247	13	PFOZZ	3810-00-886-2784	19220	5685	LATCH, DOOR CAB.....	EA	1
247	14	PFOZZ	5340-00-937-1613	13957	135J3	HANDLE, DOOR WITH HARDWARE.....	EA	1
247	15	XBOZZ		71741	12120017	STRIP, THREADED STRIKER PLATE	EA	1
247	16	PFOZZ	5340-00-680-3681	71741	212-12	PLATE, STRIKER.....	EA	1
247	17	PAOZZ	5305-00-958-5246	96906	MS35190-289	SCREW, MACHINE, FLAT STRIKER PLATE MOUNTING	EA	2
247	18	PFOOO	2540-01-167-9274	27315	6Z453	REGULATOR, WINDOW DOOR	EA	1
247	19	PFOZZ	2540-00-124-6334	71741	1204-0010L	REGULATOR, WINDOW.....	EA	1
247	20	PAOZZ	5310-00-209-0786	96906	MS35335-33	WASHER, LOCK REGULATOR MOUNTING	EA	3
247	21	PAOZZ	5305-00-071-1315	96906	MS51957-79	SCREW, MACHINE WINDOW, REGULATOR	EA	3
247	22	XBOZZ		71741	1204-0032	PLATE, ESCUTCHEON	EA	1
247	23	XDOZZ		71741	1205-001A	CRANK, WINDOW	EA	1
247	24	PFOZZ	5305-00-005-0842	71741	1011-0057	SCREW, MACHINE CRANK.....	EA	1
247	25	PAOZZ	5306-00-225-9087	96906	MS90726-32	SCREW, CAP, HEXAGON H HINGE MOUNTING	EA	4
247	26	PAOZZ	5310-00-407-9566	96906	MS35338-45	WASHER, LOCK HINGE MOUNTING	EA	4
247	27	XBOZZ		71741	1216-006B	HINGE, DOOR.....	EA	2
247	28	XDOZZ		27315	827N507	SECTION, DOOR INNER	EA	1
247	29	PAOZZ	5305-00-616-4831	96906	M535266-65	SCREW, MACHINE DOOR STOP.....	EA	2

SECTION II

TM 5-3810-288-34P

(1) ILLUSTRATION		(2)	(3)	(4)	(5)	(6) DESCRIPTION	(7)	(8)
(a) FIG NO.	(b) ITEM NO.	SMR CODE	NATIONAL STOCK NUMBER	FSCM	PART NUMBER	USABLE ON CODE	U/M	QTY INC IN UNIT
						1801 (CONT)		
247	30	XBOZZ		27315	6Z451	DOOR STOP ASSEMBLY CAB	EA	1
247	31	PAOZZ	5310-00-045-3296	96906	MS35338-43	WASHER, LOCK DOOR STOP	EA	4
247	32	PFOZZ		96906	MS35650-202	NUT, PLAIN, HEXAGON DOOR STOP	EA	2
247	33	PAOZZ	5305-00-988-1725	96906	MS35206-281	SCREW, MACHINE DOOR STOP MOUNTING.....	EA	2

608/(609 blank)

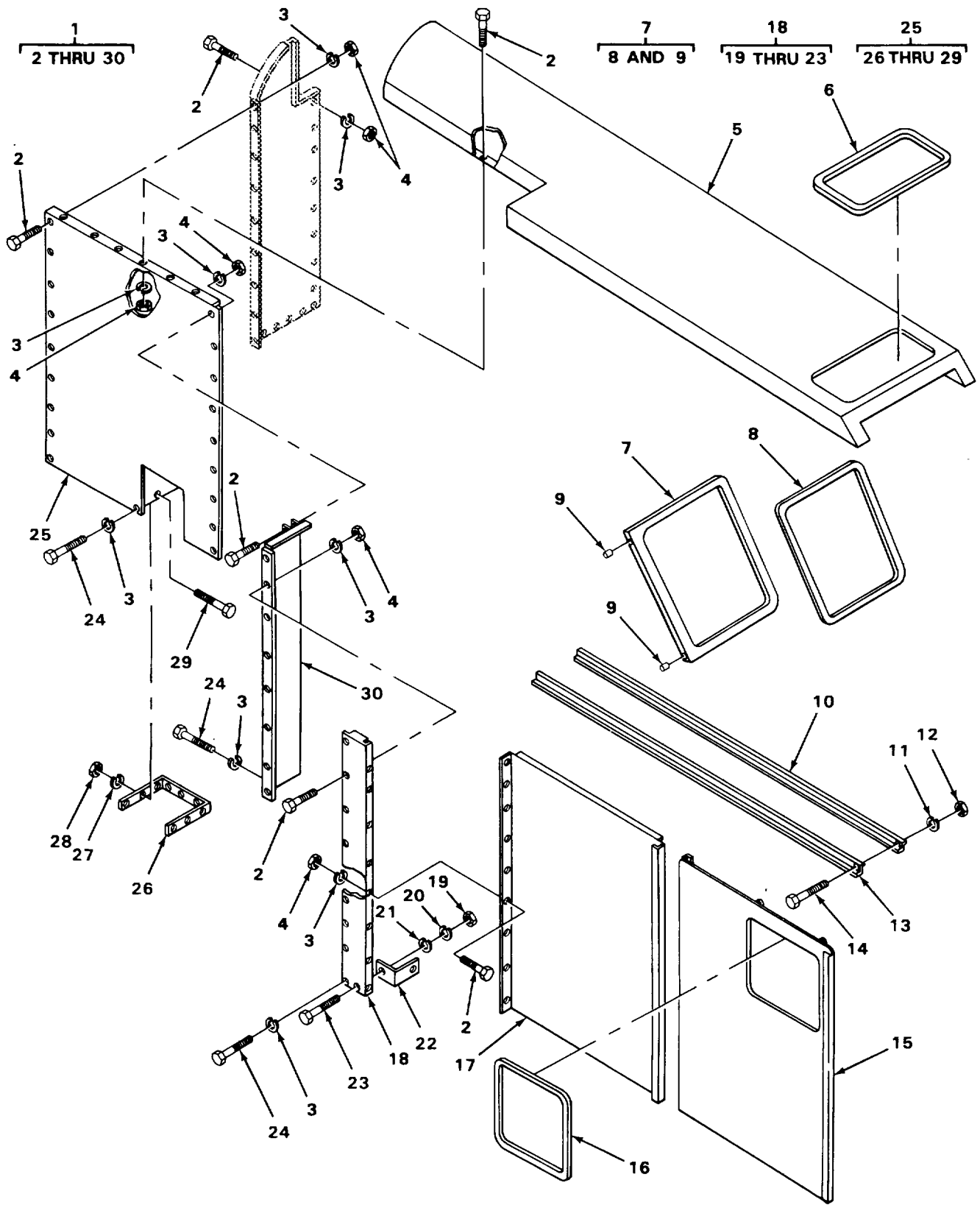

FIGURE 248. CRANE CAB ASSEMBLY (RIGHT SIDE).

TA215926

SECTION II

TM 5-3810-288-34P

(1) ILLUSTRATION		(2)	(3)	(4)	(5)	(6) DESCRIPTION	(7)	(8)
(a) FIG NO.	(b) ITEM NO.	SMR CODE	NATIONAL STOCK NUMBER	FSCM	PART NUMBER	USABLE ON CODE	U/M	QTY INC IN UNIT
						1801 (CONT)		
248	1	XBFHH		27315	2927J13F1	CAB ASSY RIGHT.....	EA	1
248	2	PAFZZ	5305-00-239-0518	27315	0626V040	.SCREW, CAP, HEXAGON H CANOPY MOUNTING.. CONTROL BOOM MOUNTING PANEL MOUNTING	EA	124
248	3	XDFZZ		27315	3615V009	.WASHER, LOCK CANOPY MOUNTING PANEL MOUNTING	EA	136
248	4	PAFZZ	5310-00-732-0558	96906	MS51967-8	.NUT, PLAIN HEXAGON CANOPY MOUNTING, PANEL MOUNTING	EA	124
248	5	XBFZZ		27315	227J82	.CANOPY, FIXED RIGHT HAND	EA	1
248	6	PFOZZ	9390-00-350-8211	27315	27Z406D2	.SEAL, PLAIN	EA	1
248	7	PAOFF	2510-00-403-5502	27315	227N205	.WINDOW ASSEMBLY, CAB	EA	4
248	8	XDOZZ		27315	27Z405D4	..SEAL, PLAIN	EA	1
248	9	XDOZZ		27315	13T271	..ROLLER, WINDOW.....	EA	2
248	10	XBFZZ		27315	227P231	.GUIDE, SLIDING DOOR RIGHT HAND.....	EA	1
248	11	PFFZZ	5310-00-582-5965	96906	MS35338-44	.WASHER, LOCK GUTTER MOUNTING.....	EA	8
248	12	PFFZZ	5310-00-763-0040	27315	2045V001	.NUT, PLAIN HEXAGON GUTTER MOUNTING.....	EA	8
248	13	XBFZZ		27315	214P61	.GUTTER, METAL RIGHT HAND	EA	1
248	14	XDFZZ		27315	0626V002	.SCREW, CAP, HEXAGON GUTTER MOUNTING.....	EA	8
248	15	XBFZZ		27315	227N207F1	.DOOR, METAL, SLIDING RIGHT HAND	EA	1
248	16	PFOZZ	9390-00-350-8215	27315	27Z406D3	.SEAL, PLAIN	EA	1
248	17	XBFZZ		27315	227N199F1	.PANEL CENTER RIGHT	EA	1
248	18	XBFFF		27315	227N200F1	.PANEL SIDE RIGHT.....	EA	1
248	19	PAFZZ	5310-00-732-0558	96906	MS51967-8	..NUT, PLAIN HEXAGON CLIP MOUNTING	EA	1
248	20	XDFZZ		27315	3615V009	..WASHER, LOCK CLIP MOUNTING	EA	1
248	21	PAFZZ	5310-00-045-3299	96906	MS35338-42	..WASHER, LOCK CLIP MOUNTING	EA	1
248	22	XBFZZ		27315	218P158	..MOUNTING PLATE	EA	1
248	23	PFFZZ	5305-00-235-5744	27315	0626V045	..SCREW, CAP, HEXAGON H CLIP MOUNTING.....	EA	1
248	24	XDFZZ		27315	0626V037	.SCREW, CAP, HEXAGON CAP ASSEMBLY MOUNTING	EA	12
248	25	XBFFF		27315	227N190FZ	.PANEL RIGHT SIDE REAR.....	EA	1
248	26	XBFZZ		27315	218P157	..BRACKET PANEL MOUNTING	EA	1
248	27	XDFZZ		27315	3615V009	..WASHER, LOCK BRACKET, MOUNTING	EA	9
248	28	PAFZZ	5310-00-732-0558	96906	MS51967-8	..NUT, PLAIN HEXAGON BRACKET MOUNTING.....	EA	9

SECTION II

TM 5-3810-288-34P

(1) ILLUSTRATION		(2)	(3)	(4)	(5)	(6)	(7)	(8)
(a) FIG NO.	(b) ITEM NO.	SMR CODE	NATIONAL STOCK NUMBER	FSCM	PART NUMBER	DESCRIPTION USABLE ON CODE	U/M	QTY INC IN UNIT
248	29	XDFZZ		27315	062V041	1801 (CONT) ..SCREW, CAP, HEXAGON BRACKET MOUNTING ..	EA	9
248	30	XBFZZ		27315	227N191	.PANEL RIGHT HAND EXTERNAL	EA	1
612/(613 blank)								

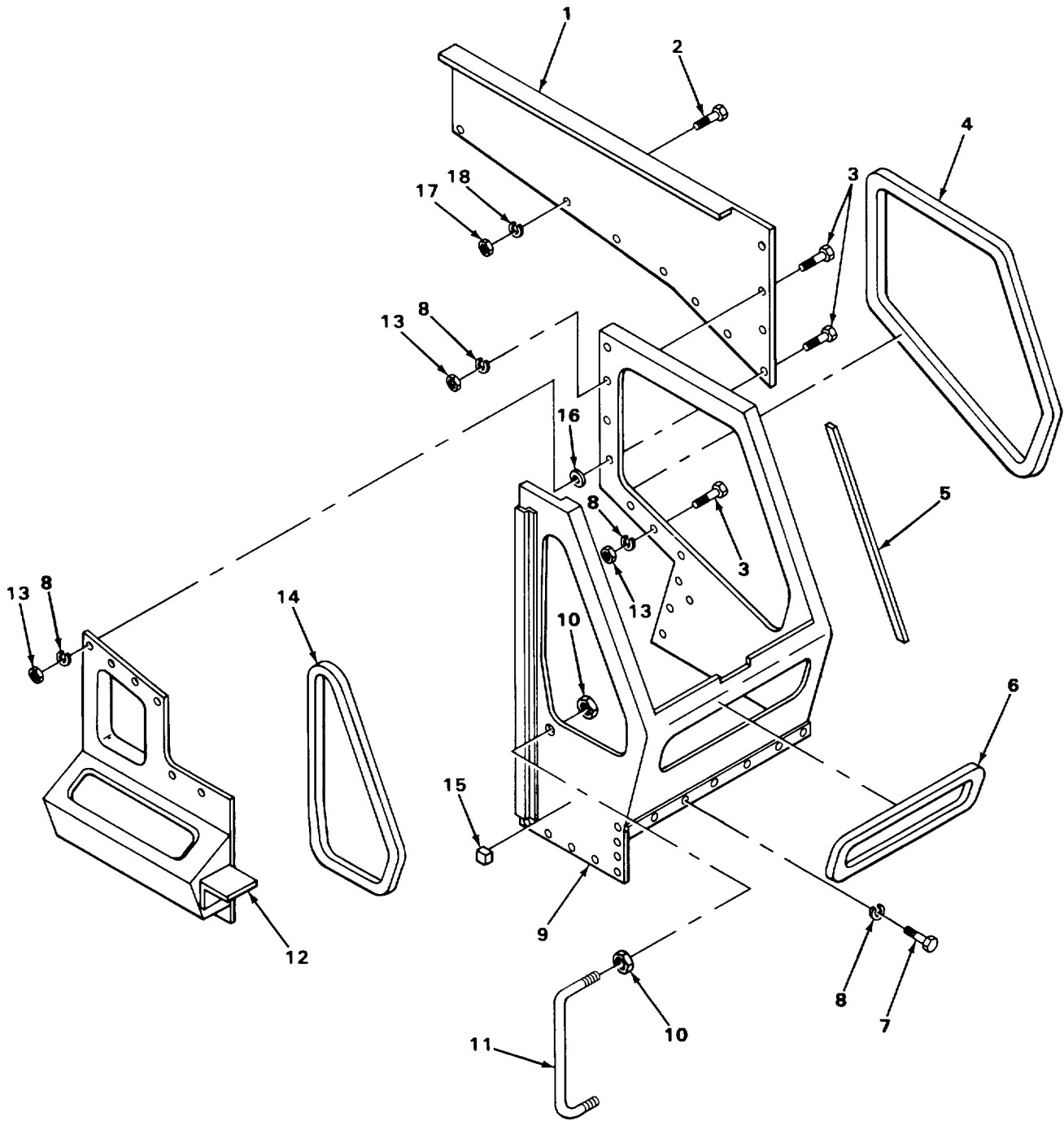

FIGURE 249. CARRIER CAB ASSEMBLY.

TA222855

SECTION II

TM 5-3810-288-34P

(1) ILLUSTRATION		(2)	(3)	(4)	(5)	(6) DESCRIPTION	(7)	(8)
(a) FIG NO.	(b) ITEM NO.	SMR CODE	NATIONAL STOCK NUMBER	FSCM	PART NUMBER	USABLE ON CODE	U/M	QTY INC IN UNIT
						1801 (CONT)		
249	1	XBFZZ		27315	227J93	.PANEL LEFT SIDE REAR	EA	1
249	2	PFFZZ	5305-00-269-3210	96906	MS90725-59	.SCREW, CAP, HEXAGON H PANEL MOUNTING	EA	16
249	3	PAFZZ	5305-00-239-0518	27315	0626V040	.SCREW, CAP, HEXAGON H CAB MOUNTING,	EA	17
						CONTROL BOX MOUNTING AND PANEL MOUNTING		
249	4	PFFZZ	9390-00-401-3784	27315	27Z406D6	.SEAL, PLAIN	EA	1
249	5	PFFZZ	9390-00-401-3764	27315	27Z405D1	.SEAL RUBBER ANGLE	EA	1
249	6	PFFZZ	9390-00-401-3765	27315	27Z406D1	.SEAL	EA	1
249	7	XDFZZ		27315	0626V037	.SCREW, CAP, HEX HD CAB ASSEMBLY MOUNTING	EA	21
249	8	XDFZZ		27315	3615V009	.WASHER, LOCK CONTROL BOX MOUNTING	EA	38
249	9	XBFZZ		27315	227J85FI	.CAB ASSEMBLY, ORERAT	EA	1
249	10	PFFZZ	5310-00-768-0318	24617	9413509	.NUT, HEXAGON.....	EA	2
249	11	XBFZZ		27315	227T225	.HANDLE	EA	4
249	12	XBFZZ		27315	214N30	.BOX, CONTROL.....	EA	1
249	13	PFFZZ	5310-00-004-5042	27315	2045003	.NUT, PLAIN HEXAGON CONTROL BOX MOUNTING	EA	17
249	14	PAFZZ	9390-00-350-8223	27315	27Z406D5	.SEAL, PLAIN	EA	1
249	15	XDFZZ		27315	206T194	.PADLOCK	EA	1
249	16	PFFZZ	5310-00-409-5718	27315	18H3892D331	.WASHER, FLAT CONTROL BOX MOUNTING	EA	5
249	17	PFFZZ	5310-00-732-0558	96906	MS51967-8	.NUT PANEL MOUNTING	EA	16
249	18	PFFZZ	5310-00-637-9541	96906	MS35338-46	.WASHER, LOCK PANEL MOUNTING	EA	16

Change 1 615

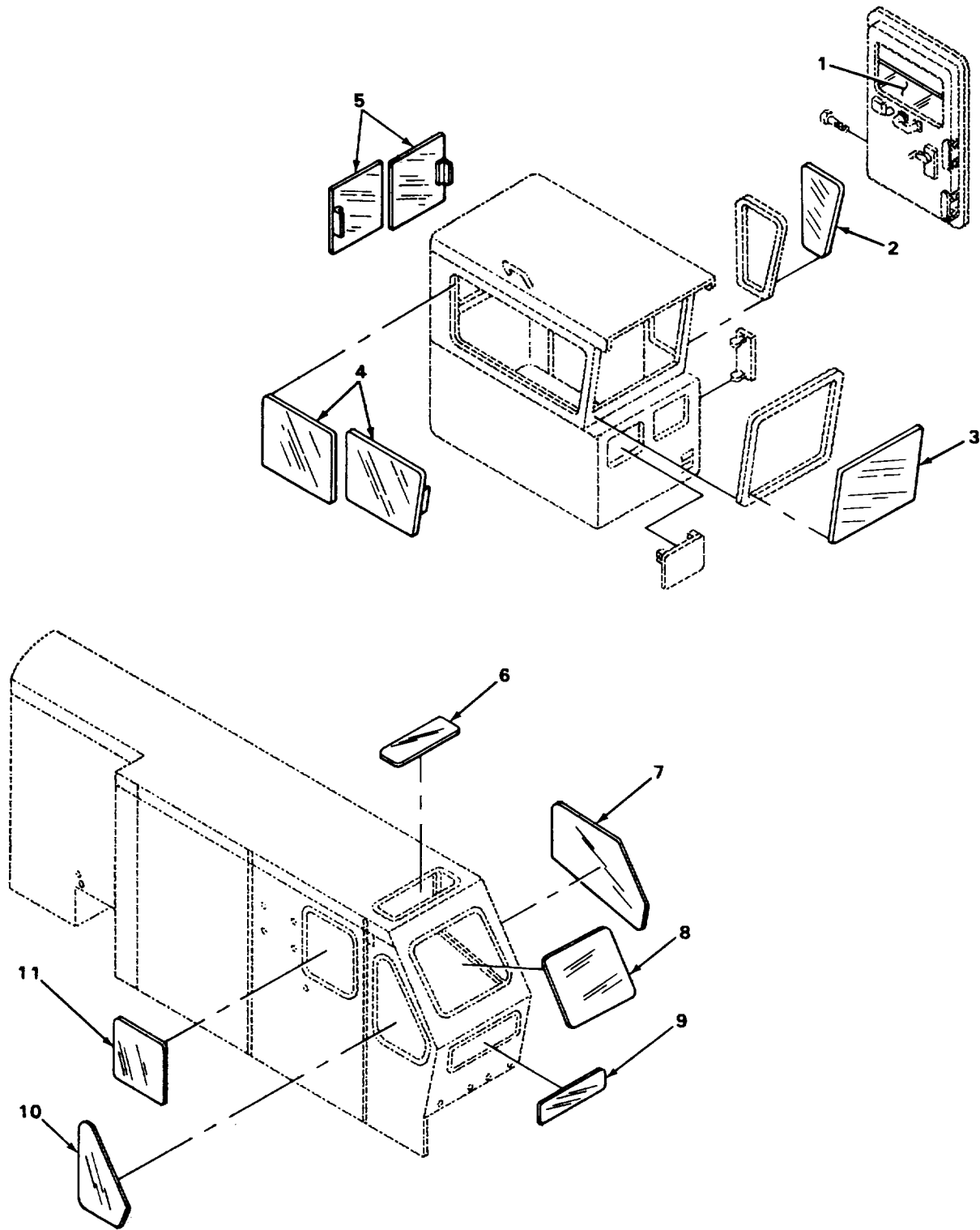

FIGURE 250. CRANE AND CARRIER GLASS.

TA222856

SECTION II

TM 5-3810-288-34P

(1) ILLUSTRATION		(2)	(3)	(4)	(5)	(6) DESCRIPTION	(7)	(8)
(a) FIG NO.	(b) ITEM NO.	SMR CODE	NATIONAL STOCK NUMBER	FSCM	PART NUMBER	USABLE ON CODE	U/M	QTY INC IN UNIT
250	1	MOOZZ		27315	27Z539	1802-FENDERS. RUNNING BOARD WITH MOUNTING AND ATTACHING PARTS, OUTRIGGERS, WINDSHIELD, GLASS. ETC GLASS DOOR, MANUFACTURE FROM P/N MIL-G-3787	EA	1
250	2	PAOZZ	2510-00-864-8910	27315	27Z538	WINDOW, LEFT SIDE	EA	1
250	3	PAOZZ	2510-00-881-0900	27315	27Z537	WINDSHIELD	EA	1
250	4	PAOZZ	2510-00-864-8911	27315	27Z541	WINDOW, RIGHT SIDE	EA	2
250	5	PAOZZ	2510-00-864-8912	27315	27Z542	WINDOW, REAR	EA	2
250	6	PAOZZ	2510-00-780-4453	27315	27Z407D2	WINDOW ASSEMBLY, CAB	EA	1
250	7	PAOZZ	2510-00-764-7947	27315	27Q5	WINDOW, CAB	EA	1
250	8	PAOZZ	2510-00-764-7972	27315	27Z407D4	WINDOW, CAB	EA	1
250	9	PAOZZ	2510-00-764-7943	27315	27Z407D1	WINDOW, CAB	EA	1
250	10	PAOZZ	2510-00-764-7948	27315	27Q4	WINDOW, CAB	EA	1
250	11	PAOZZ	2510-00-764-7918	27315	27Z407D3	WINDOW, CAB	EA	1

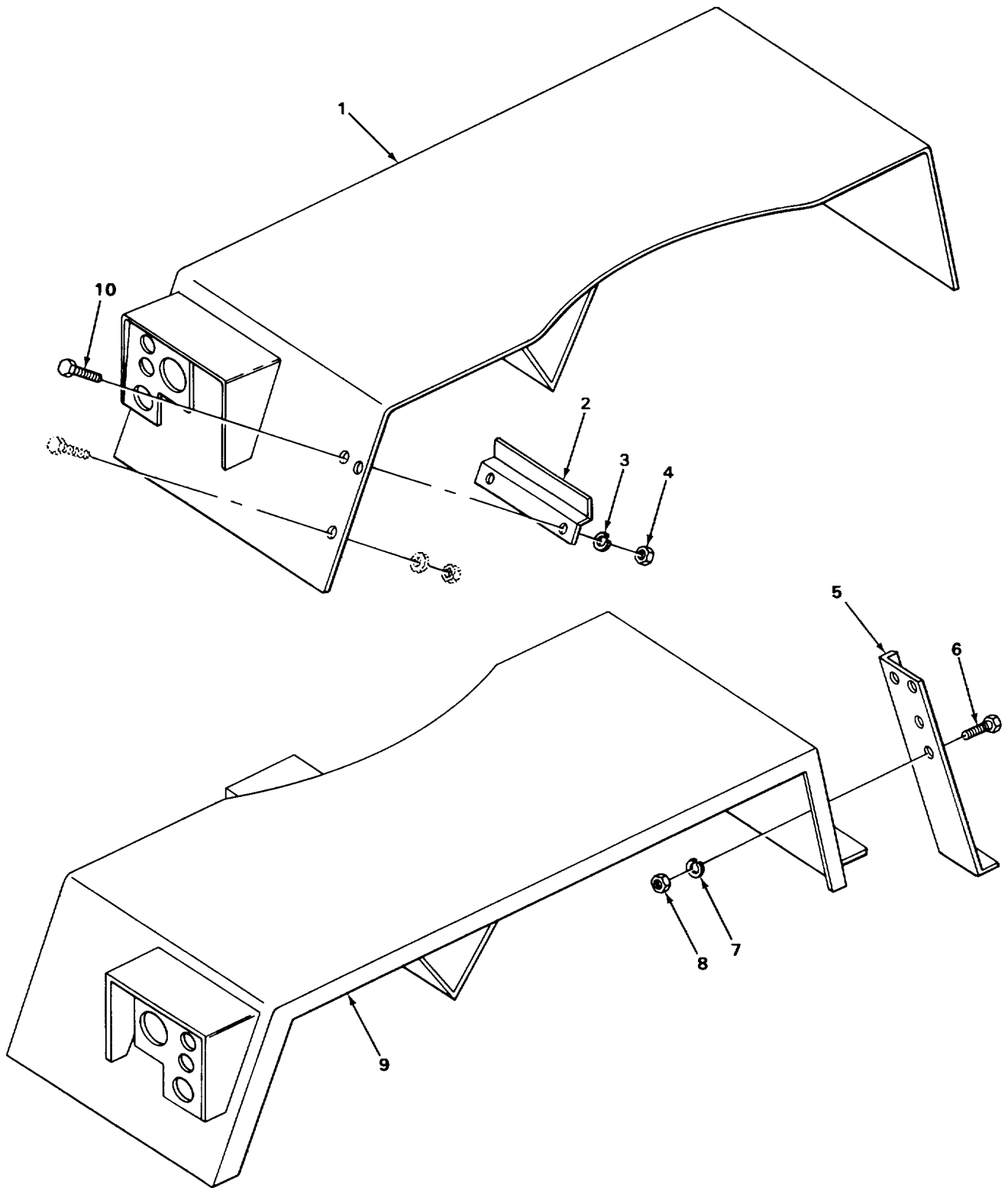

TA215927

FIGURE 251. REAR FENDERS AND MOUNTINGS.

SECTION II

TM 5-3810-288-34P

(1) ILLUSTRATION		(2)	(3)	(4)	(5)	(6) DESCRIPTION	(7)	(8)
(a) FIG NO.	(b) ITEM NO.	SMR CODE	NATIONAL STOCK NUMBER	FSCM	PART NUMBER	USABLE ON CODE	U/M	QTY INC IN UNIT
						1802 (CONT)		
251	1	XBOFF	2510-00-405-7509	27315	827J107F1D2	FENDER REAR, LEFT HAND	EA	1
251	2	XBOZZ		27315	816T842	BRACKET.....	EA	2
251	3	PAOZZ	5310-00-582-5965	96906	MS35338-44	WASHER, LOCK	EA	4
251	4	PFOZZ	5310-00-763-0040	27315	2045V001	NUT, HEXAGON.....	EA	4
251	5	XBOZZ		27315	832P100	STEP RIGHT HAND REAR FENDER.....	EA	1
251	6	XDOZZ		27315	0626V041	SCREW, CAP HEXAGON	EA	6
251	7	XDOZZ		27315	3615V009	WASHER, LOCK STEP MOUNTING	EA	6
251	8	PAOZZ	5310-00-732-0558	96906	MS51967-8	NUT, HEXAGON STEP MOUNTING	EA	6
251	9	XBOFF		77315	827J107F1D1	FENDER REAR RIGHT HAND	EA	1
251	10	XDOZZ		27315	0626V001	SCREW, MACHINE	EA	4

1
2 THRU 7

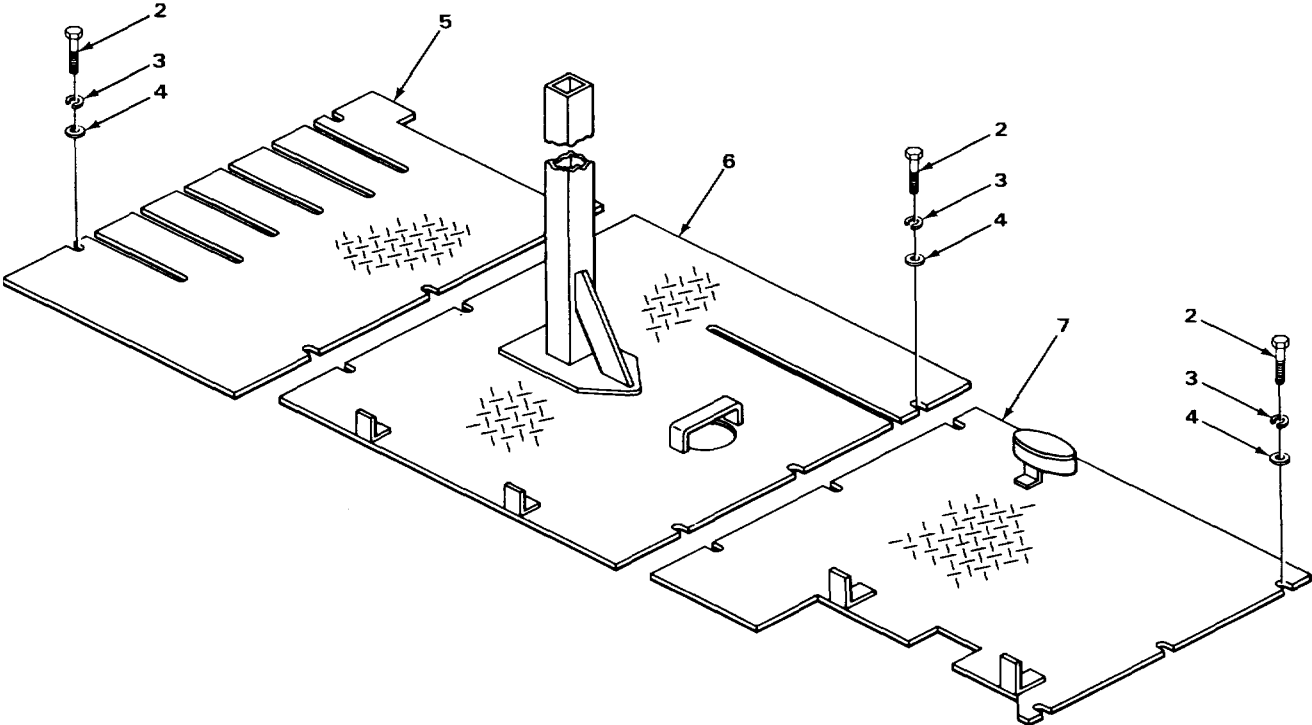

TA215930

FIGURE 252. CRANE HEATER ASSEMBLY FLOOR PLATES.

SECTION II

TM 5-3810-288-34P

(1) ILLUSTRATION		(2)	(3)	(4)	(5)	(6) DESCRIPTION	(7)	(8)
(a) FIG NO.	(b) ITEM NO.	SMR CODE	NATIONAL STOCK NUMBER	FSCM	PART NUMBER	USABLE ON CODE	U/M	QTY INC IN UNIT
						1805-FLOORS SUBFLOORS AND RELATED COMPONENTS		
252	1	XDOOO		27315	927J42F1	FLOOR ASSEMBLY UPPER, HEATER.....	EA	1
252	2	PAOZZ	5305-00-160-9509	27315	0860V146	.SCREW, MACHINE PLATE MOUNTING.....	EA	17
252	3	PAOZZ	5310-00-637-9541	96906	MS35338-46	.WASHER, LOCK PLATE MOUNTING.....	EA	17
252	4	PFOZZ	5310-00-007-9869	27315	3612V004	.WASHER, FLAT PLATE MOUNTING.....	EA	17
252	5	XDOZZ		27315	227P230	.PLATE, FLOOR.....	EA	1
252	6	XDOZZ		27315	227P229D1	.PLATE, FLOOR.....	EA	1
252	7	XDOZZ		27315	227P244D1	.PLATE, FLOOR.....	EA	1

Change 1 621

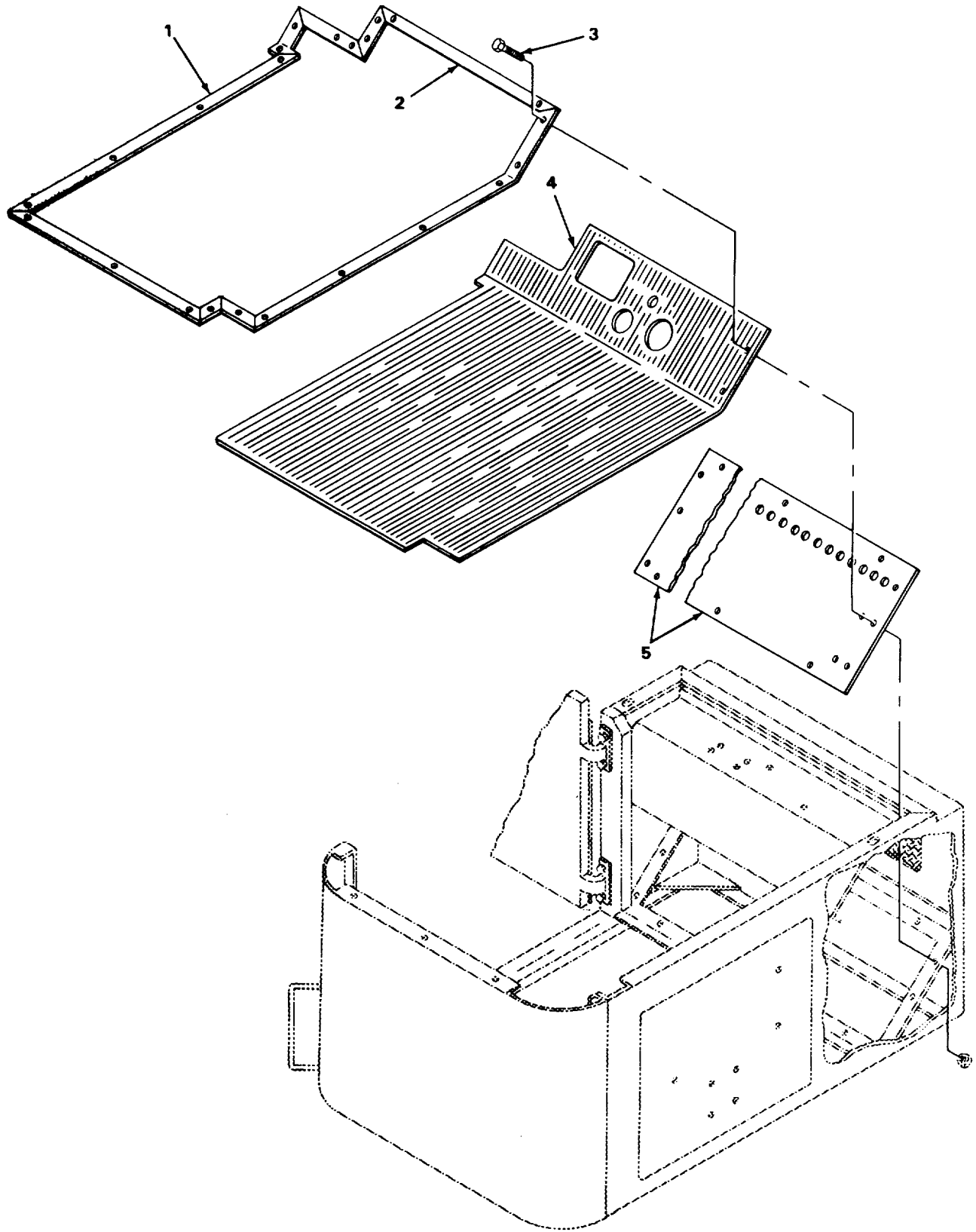

TA215931

FIGURE 253. CARRIER CAB FLOOR

SECTION II

TM 5-3810-288-34P

(1) ILLUSTRATION		(2)	(3)	(4)	(5)	(6) DESCRIPTION	(7)	(8)
(a) FIG NO.	(b) ITEM NO.	SMR CODE	NATIONAL STOCK NUMBER	FSCM	PART NUMBER	USABLE ON CODE	U/M	QTY INC IN UNIT
						1805 (CONT)		
253	1	PFOZZ	2510-00-409-0718	27315	832P106	TRIM, ALUMINUM FLOOR BOARD	EA	1
253	2	PFOZZ	2510-00-409-0712	27315	832P105	TRIM, ALUMINUM, FLOOR.....	EA	1
253	3	XDOZZ		27315	0Z40D4	SCREW TRIM MOUNTING	EA	42
253	4	PFOZZ	2540-00-405-7520	27315	832N31	MATTING, FLOOR, NEOPR.....	EA	1
253	5	XBOZZ		27315	827P457	FLOORBOARD.....	EA	1

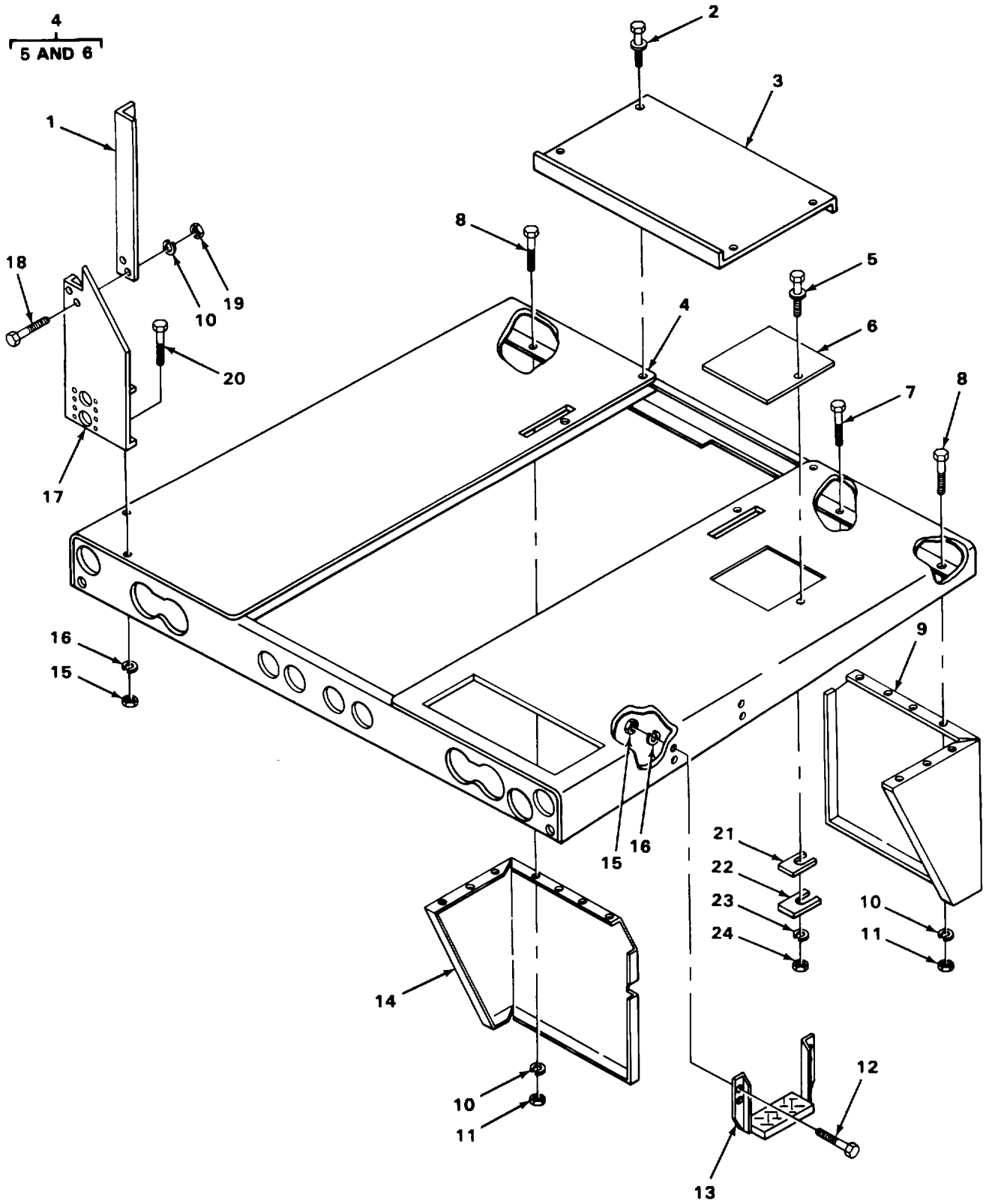

TA215932

FIGURE 254. CARRIER CAB PLATFORM AND MOUNTING

SECTION II

TM 5-3810-288-34P

(1) ILLUSTRATION		(2)	(3)	(4)	(5)	(6) DESCRIPTION	(7)	(8)
(a) FIG NO.	(b) ITEM NO.	SMR CODE	NATIONAL STOCK NUMBER	FSCM	PART NUMBER	USABLE ON CODE	U/M	QTY INC IN UNIT
						1805 (CONT)		
254	1	XDOZZ		27315	827P469	BRACKET, MOUNTING RIGHT HAND.....	EA	1
254	2	XDOZZ		27315	20Z325069	SCREW COVER MOUNTING	EA	4
254	3	XBOZZ		27315	829P245	COVER TRANSMISSION ACCESS	EA	1
254	4	XDOZZ		27315	827J103	PLATFORM.....	EA	1
254	5	XDOZZ		27315	20H1687D3	.SCREW COVER MOUNTING	EA	1
254	6	XDOZZ		27315	827T340	.COVER, ACCESS	EA	1
254	7	XDOZZ		27315	0626V128	SCREW SHIM MOUNTING	EA	6
254	8	PFOZZ	5305-00-068-0502	96906	MS90725-6	BOLT	EA	22
254	9	XDOZZ		27315	827N373D1	SKIRT, PLATFORM RIGHT HAND.....	EA	1
254	10	PAOZZ	5310-00-582-5965	96906	MS35338-44	WASHER, LOCK BRACKET AND SKIRT MOUNTING	EA	26
254	11	PFOZZ	5310-00-723-4458	96906	MS35690-404	NUT	EA	22
254	12	XDOZZ		27315	0626V021	BOLT, HEXAGON HEAD.....	EA	4
254	13	XDOZZ		27315	832P99	STEP, CAB.....	EA	1
254	14	XDOZZ		27315	827N373D2	SKIRT, PLATFORM LEFT HAND	EA	1
254	15	PFOZZ	5310-00-613-7842	27315	2045V002	NUT, PLAIN HEXAGON BRACKET ASSEMBLY..... MOUNTING	EA	8
254	16	PFOZZ	5310-00-407-9566	96906	MS35338-45	WASHER, LOCK BRACKET ASSEMBLY MOUNTING	EA	8
254	17	XDOZZ		27315	827N372	BRACKET ASSEMBLY.....	EA	1
254	18	XDOZZ		27315	0626V004	SCREW BRACKET MOUNTING	EA	4
254	19	PFOZZ	5310-00-763-0040	27315	2045V001	NUT, PLAIN HEXAGON BRACKET MOUNTING.....	EA	4
254	20	PAOZZ	5306-00-225-8499	96906	MS90725-34	SCREW BRACKET ASSEMBLY MOUNTING	EA	4
254	21	PFOZZ	5365-00-465-6125	27315	820T427D2	SHIM, CAB PLATFORM	EA	6
254	22	XDOZZ		27315	820T427D1	SHIM, CAB PLATFORM	EA	6
254	23	XDOZZ		27315	3615V015	WASHER, LOCK SHIM MOUNTING	EA	6
254	24	PFOZZ	5310-00-007-2891	27315	2045V008	NUT, PLAIN HEXAGON SHIM MOUNTING	EA	6

Change 1 625

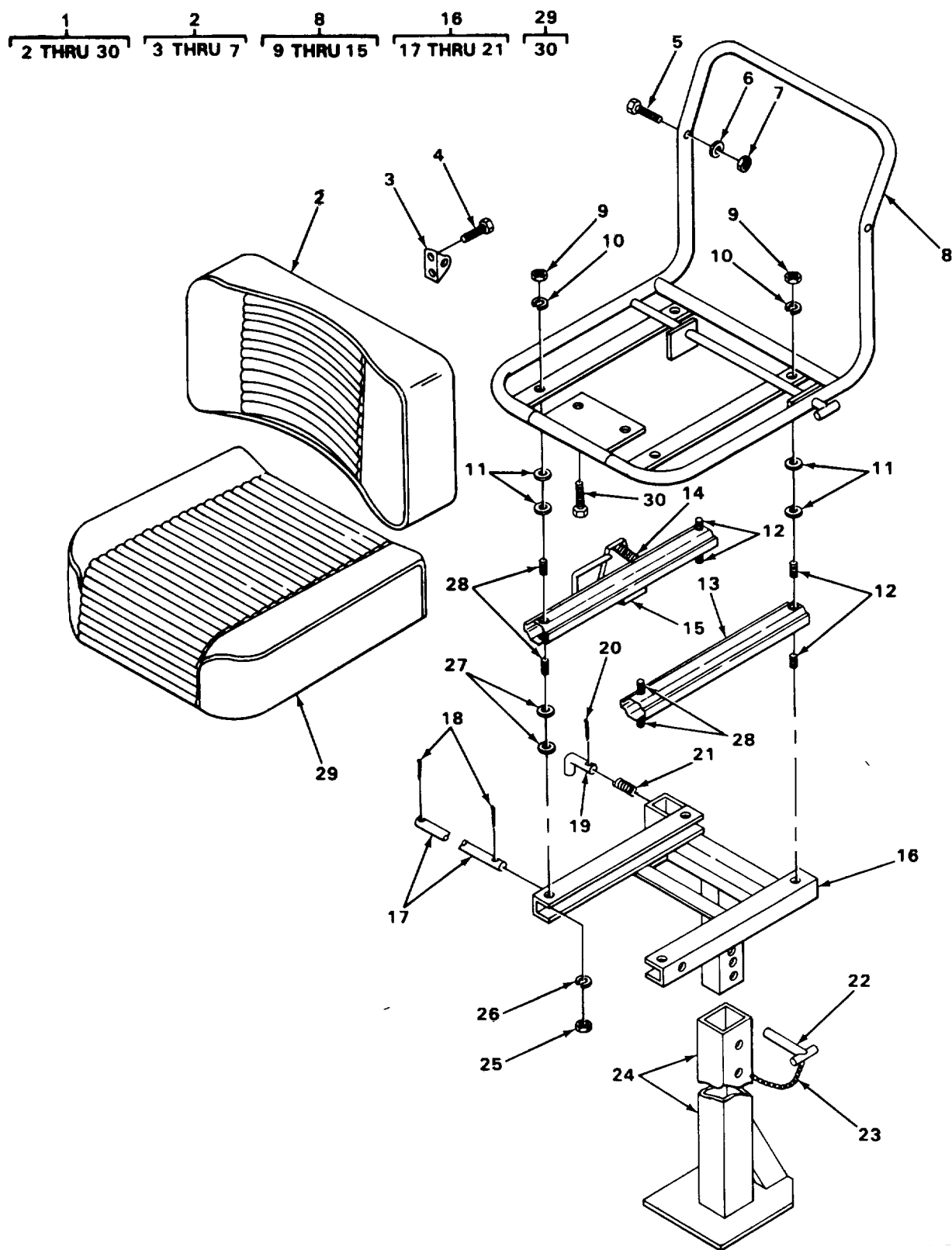

TA215933

FIGURE 255. CRANE OPERATOR SEAT

SECTION II

TM 5-3810-288-34P

(1) ILLUSTRATION		(2)	(3)	(4)	(5)	(6) DESCRIPTION	(7)	(8)
(a) FIG NO.	(b) ITEM NO.	SMR CODE	NATIONAL STOCK NUMBER	FSCM	PART NUMBER	USABLE ON CODE	U/M	QTY INC IN UNIT
						1806-UPHOLSTERY, SEATS AND CARPETS		
255	1	PAOOO	2540-00-997-2350	09704	48U2	SEAT, INDIVIDUAL	EA	1
255	2	PAOOO	2540-00-438-1540	27315	48Z23	..CUSHION, SET BACK VEHICLE	EA	1
255	3	XBOZZ		09704	7-17	..BRACKET	EA	2
255	4	XBOZZ		09704	7-1	..SCREW, MACHINE	EA	4
255	5	PAOZZ	5305-00-498-7135	09704	7-18	..SCREW, MACHINE	EA	2
255	6	XDOZZ		09704	7-2	..WASHER, FLAT	EA	2
255	7	PFOZZ	5310-00-890-4684	09704	7-93	..NUT, SELF-LOCKING	EA	2
255	8	XBOOO		27315	48Z27	..WASHER, LOCK	EA	1
255	9	PAOZZ	5310-00-890-4693	09704	7-113	..WASHER, FLAT	EA	4
255	10	PAOZZ	5310-00-004-5050	09704	7-8	..SCREW, CAP, HEXAGON H.....	EA	4
255	11	PFOZZ	5310-00-823-6288	09704	7-57	..SLIDE ASSY, SEAT	EA	8
255	12	PAOZZ	5305-00-008-2102	09704	7-7	..SPRING, SPECIAL	EA	4
255	13	XDOZZ		09704	12716	..SLIDE ASSY, SEAT	EA	1
255	14	PAOZZ	5360-00-118-6459	09704	24XSP	..PEDESTAL, SEAT	EA	1
255	15	XBOZZ		09704	6732-12	..ROD, STRAIGHT, HEADLE.....	EA	1
255	16	XBOOO		27315	48Z25	..PIN, COTTER	EA	1
255	17	XBOZZ		09704	30-5	..LEVER, LOCK REL	EA	1
255	18	PFOZZ	5315-00-007-6080	09704	7-120	..PIN, COTTER	EA	2
255	19	XBOZZ		09704	20-1	..LEVER, LOCK REL	EA	1
255	20	PAOZZ	5315-00-007-6106	09704	7-11	..PIN, COTTER	EA	1
255	21	PAOZZ	5360-00-409-5181	09704	7-28	..SPRING, HELICAL, COMP.....	EA	1
255	22	PAOZZ	2540-00-410-0108	09704	18-1	..PIN, TEE HANDLE	EA	1
255	23	PFOZZ	3810-00-410-0109	09704	707049	..CHAIN, SPECIAL	EA	1
255	24	XBOZZ		27315	48Z31	..PEDESTAL SEAT, LOWER.....	EA	1
255	25	PAOZZ	5310-00-613-7842	27315	2045V002	..NUT, PLAIN HEXAGON	EA	4
255	26	PAOZZ	5310-00-407-9566	96906	MS35338-45	..WASHER, LOCK	EA	4
255	27	PAOZZ	5310-00-498-7174	27315	3612V003	..WASHER, PLAIN	EA	8
255	28	PFOZZ	5306-00-225-8499	96906	MS90726-34	..SCREW, CAP	EA	4

Change 1 627

SECTION II

TM 5-3810-288-34P

(1) ILLUSTRATION		(2)	(3)	(4)	(5)	(6)	(7)	(8)
(a) FIG NO.	(b) ITEM NO.	SMR CODE	NATIONAL STOCK NUMBER	FSCM	PART NUMBER	DESCRIPTION USABLE ON CODE	U/M	QTY INC IN UNIT
255	29	PAOOO	2540-00-438-1541	27315	48Z24	1806 (CONT) CUSHION, SEAT	EA	1
255	30	PFOZZ	5305-00-003-9236	09704	7 48	SCREW MACHINE	EA	2
					628/(629 blank)			

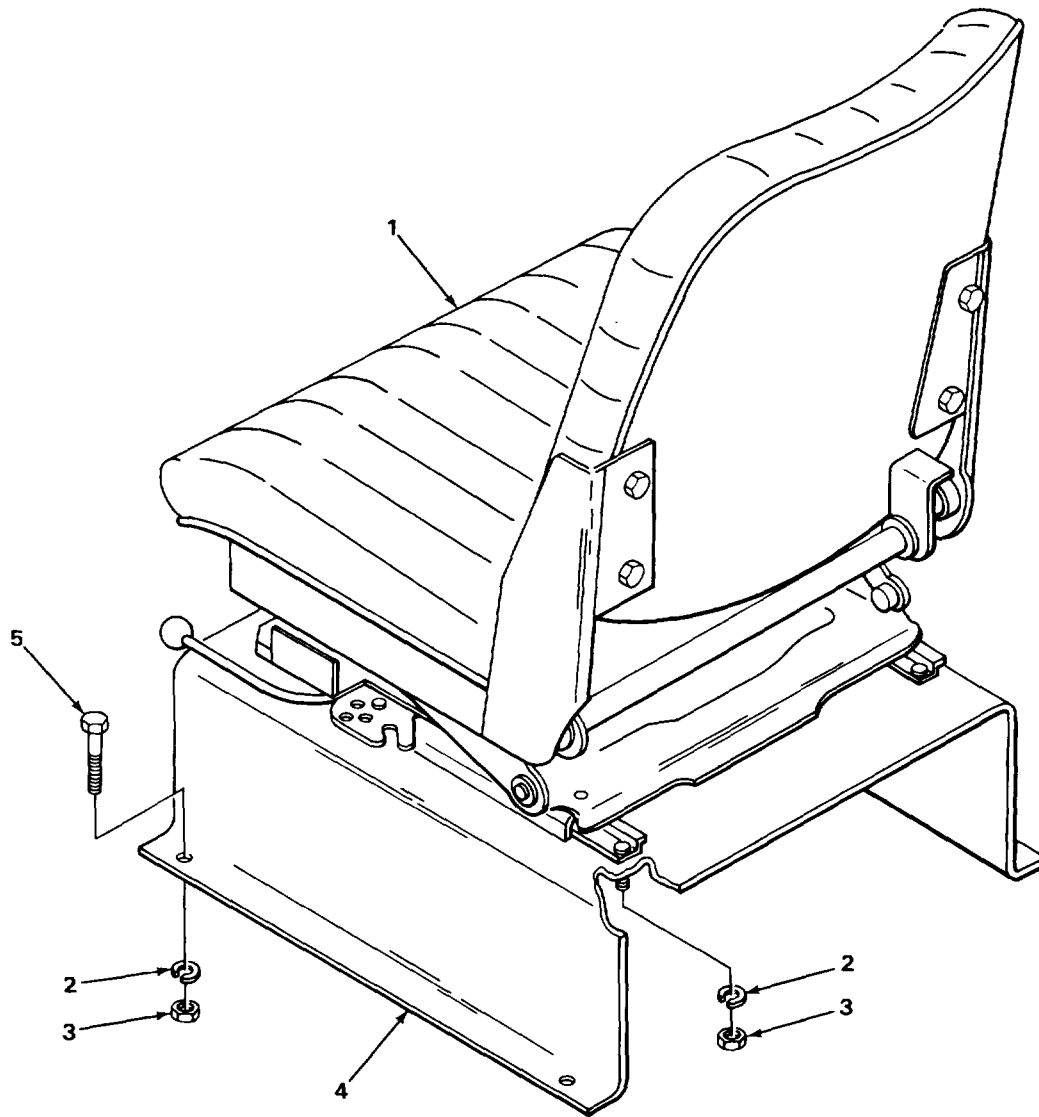

TA215934

FIGURE 256. CARRIER CAB SEAT ASSEMBLY.

SECTION II

TM 5-3810-288-34P

(1) ILLUSTRATION		(2)	(3)	(4)	(5)	(6) DESCRIPTION	(7)	(8)
(a) FIG NO.	(b) ITEM NO.	SMR CODE	NATIONAL STOCK NUMBER	FSCM	PART NUMBER	USABLE ON CODE	U/M	QTY INC IN UNIT
						1806 (CONT)		
256	1	XBOZZ		71044	26607	SEAT, CAB.....	EA	1
256	2	XBOZZ		27315	3615V009	WASHER, LOCK PLATFORM MOUNTING.....	EA	8
256	3	PAOZZ	5310-00-890-4270	27315	2045V003	NUT, PLAIN HEXAGON PLATFORM MOUNTING.....	EA	8
256	4	XBOZZ		27315	827P459	PLATFORM, CAB SEAT.....	EA	1
256	5	XDOZZ		27315	0626V041	SCREW PLATFORM MOUNTING.....	EA	4

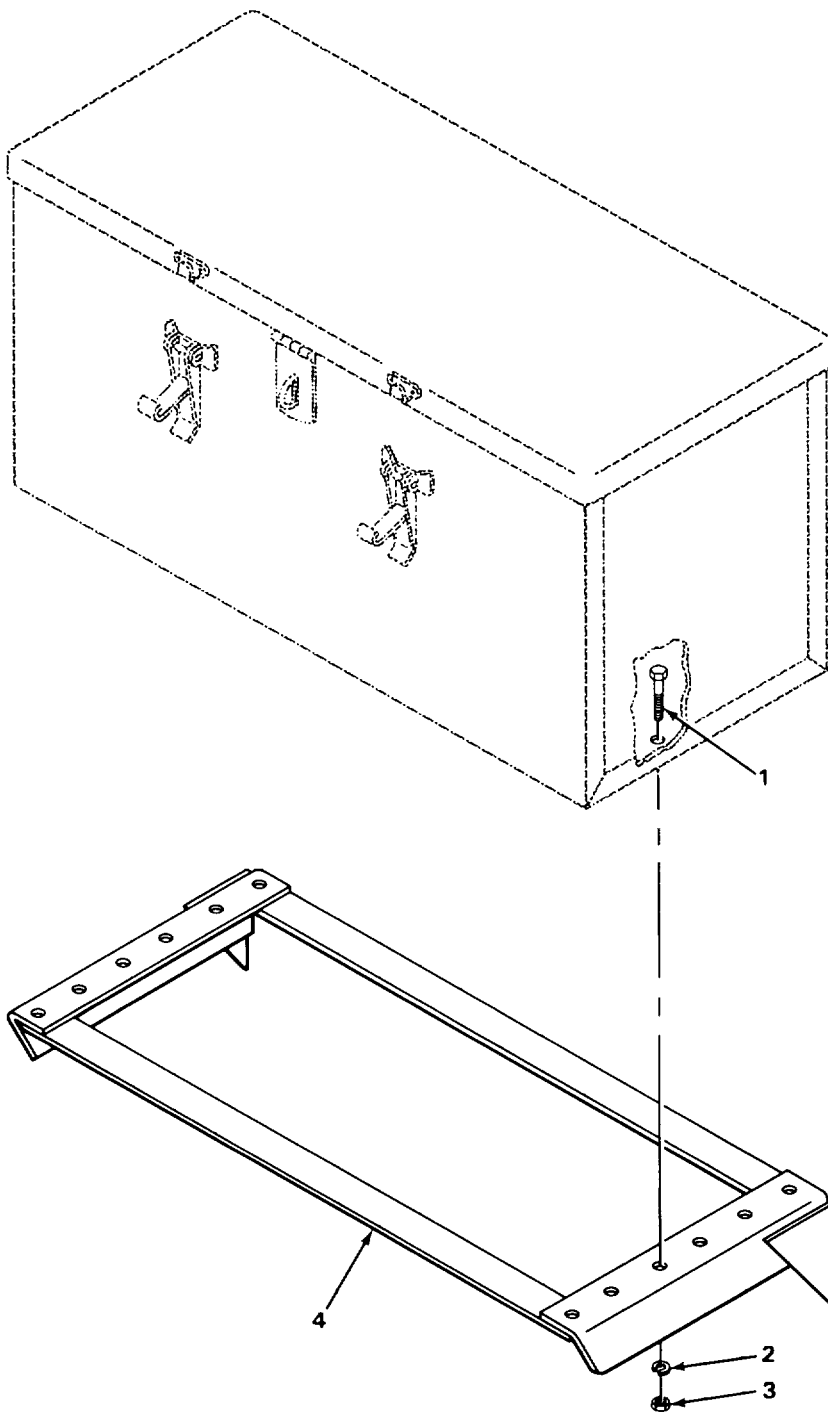

FIGURE 257. TOOL BOX.

SECTION II

TM 5-3810-288-34P

(1) ILLUSTRATION		(2)	(3)	(4)	(5)	(6) DESCRIPTION	(7)	(8)
(a) FIG NO.	(b) ITEM NO.	SMR CODE	NATIONAL STOCK NUMBER	FSCM	PART NUMBER	USABLE ON CODE	U/M	QTY INC IN UNIT
						1808-STOWAGE RACKS BOXES STRAPS CARRYING CASES. CABLE REELS HOSE REELS		
257	1	PAOZZ	5306-00-226-4825	96906	MS90728-32	SCREW, CAP HEXAGON BOX MOUNTING.....	EA	12
257	2	PAOZZ	5310-00-209-1510	96906	MS35333-45	WASHER, LOCK BOX MOUNTING.....	EA	12
257	3	PFOZZ	5310-00-880-7744	96906	MS51967-5	NUT, HEXAGON BOX MOUNTING.....	EA	12
257	4	XBOZZ		27315	816P434	BRACKET TOOL BOX.....	EA	1

Change 1 633

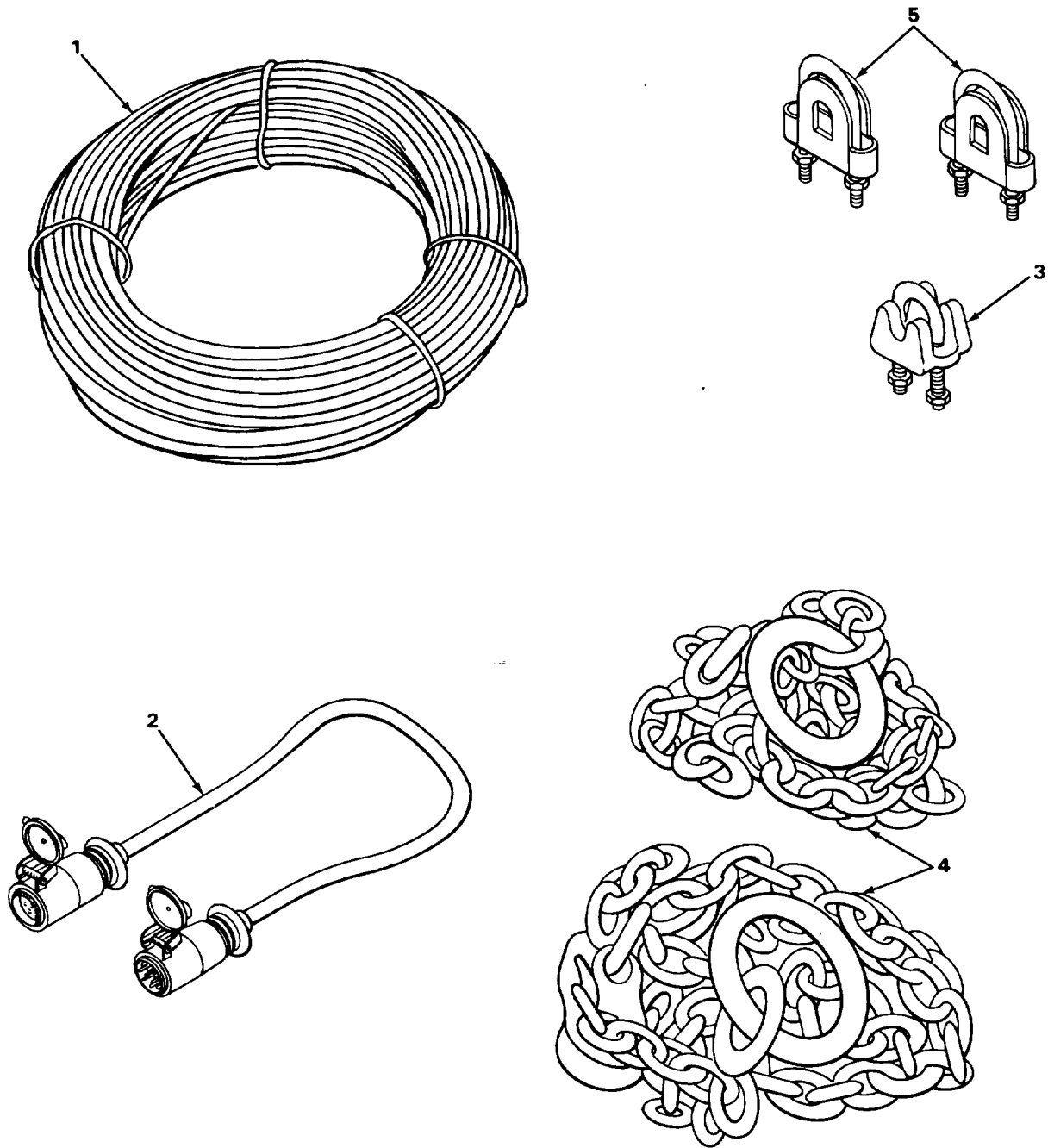

TA242670

FIGURE 258. ACCESSORY ITEMS.

SECTION II

TM 5-3810-288-34P

(1) ILLUSTRATION		(2)	(3)	(4)	(5)	(6) DESCRIPTION	(7)	(8)
(a) FIG NO.	(b) ITEM NO.	SMR CODE	NATIONAL STOCK NUMBER	FSCM	PART NUMBER	USABLE ON CODE	U/M	QTY INC IN UNIT
						GROUP 22-BODY CHASSIS AND HULL ACCESSORY ITEMS 2202-ACCESSORY ITEMS		
258	1	MOOZZ		19207	2746831-245	ROPE,WIRE BOOM HOIST,MANUFACTURE FROM . NSN 4010-00-274-6831	EA	1
258	2	PFOZZ	3810-00-412-4033	27315	879T48	CONNECTOR WIRE CRANE	EA	1
258	3	PFOZZ	4030-00-243-4441	96906	MS16842-8	CLAMP,WIRE ROPE	EA	1
258	4	PFOZZ	4010-00-225-1438	27315	20Z1151	CHAIN	EA	2
258	5	XBOZZ		27315	30Z1-D6	CLAMP WIRE ROPE.....	EA	2
					Change 1 635			

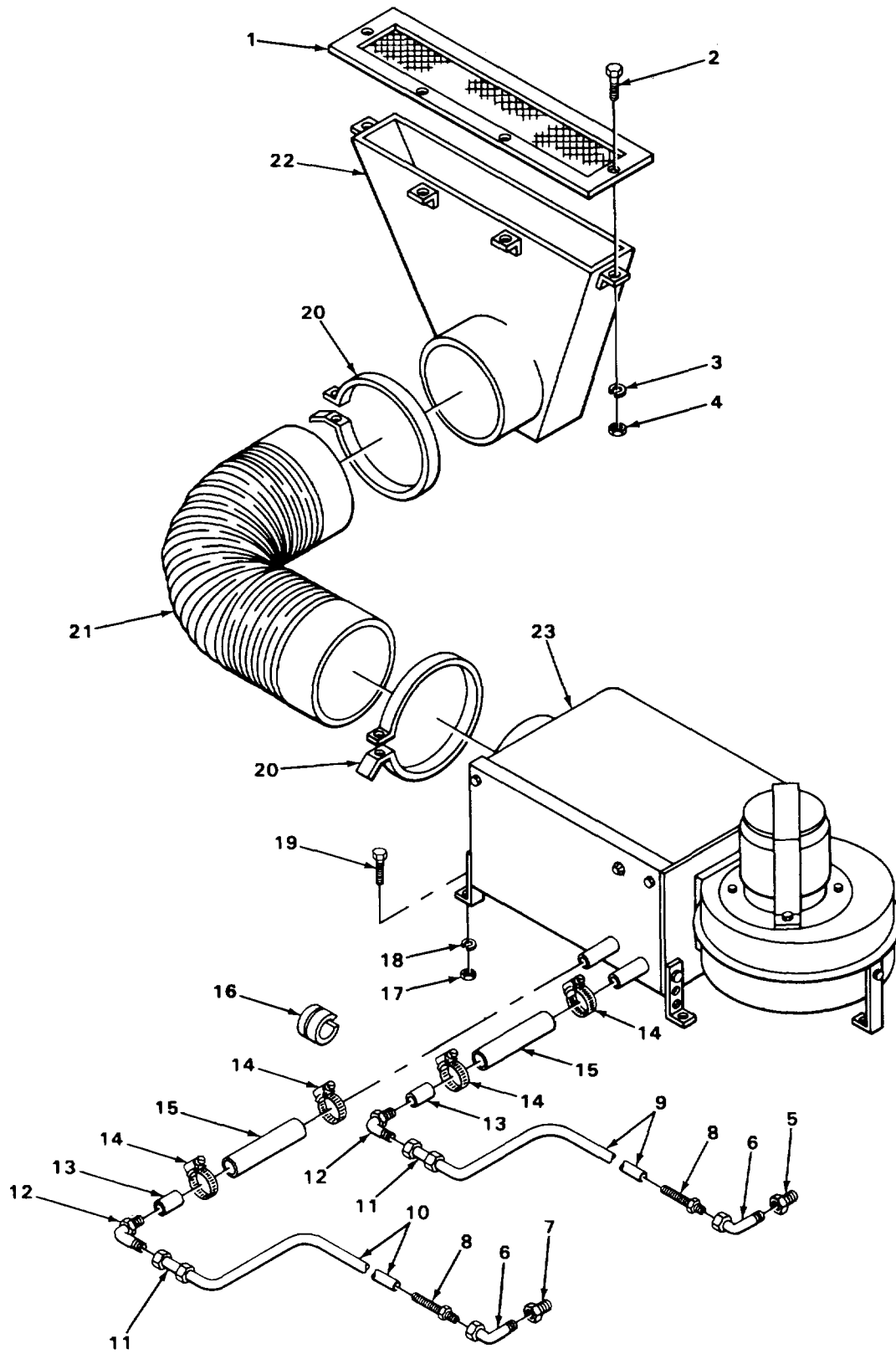

TA215937

FIGURE 259. CRANE HEATER ASSEMBLY LINES AND FITTINGS

SECTION II

TM 5-3810-288-34P

(1) ILLUSTRATION		(2)	(3)	(4)	(5)	(6) DESCRIPTION	(7)	(8)
(a) FIG NO.	(b) ITEM NO.	SMR CODE	NATIONAL STOCK NUMBER	FSCM	PART NUMBER	USABLE ON CODE	U/M	QTY INC IN UNIT
						2202(CONT)		
259	1	XDOZZ		27315	14T1373	COVER,AIR DUCT	EA	1
259	2	XBOZZ		27315	0626V008	SCREW,CAP HEXAGON COVER MOUNTING.....	EA	4
259	3	PAOZZ	5310-00-582-5965	96906	MS35338-44	WASHER,LOCK COVER MOUNTING	EA	4
259	4	PFOZZ	5310-00-763-0040	27315	2045V001	NUT,PLAIN HEXAGON COVER MOUNTING.....	EA	4
259	5	PFOZZ	4730-00-937-0919	27315	2437V013	BUSHING.PIPE PIPE THREAD.....	EA	1
259	6	XBOZZ		27315	2412V019	ELBOW,PIPE	EA	2
259	7	PAOZZ	4730-00-143-8937	30780	3-4X1-2FGS	REDUCER,PIPE	EA	1
259	8	PFOZZ	4730-00-937-0918	27315	2420V134	NIPPLE,PIPE.....	EA	2
259	9	PAOZZ	4720-00-177-5983	27315	44P195D2	HOSE ASSEMBLY,HEATE	EA	1
259	10	PAOZZ	4720-00-177-5984	96906	MS521301A2041 40	HOSE ASSEMBLY HEATER.....	EA	1
259	11	XBOZZ		99879	5600-6-6	COUPLING,HOSE.....	EA	2
259	12	XBOZZ		30327	469F518X314	ELBOW,PIPE	EA	2
259	13	XBOZZ		27315	22-927J42F1	TUBE.....	EA	2
259	14	PAOZZ	4730-00-473-6773	81646	5212	CLAMP,HOSE	EA	4
259	15	PAOZZ	4720-00-265-7122	96906	MS521301A2030 40	HOSE,RUBBER.....	EA	2
259	16	XBOZZ		27315	220T832D3	CHANNEL,RUBBER.....	EA	1
259	17	PFOZZ	5310-00-613-7842	27315	2045V002	NUT,PLAIN.....	EA.	4
259	18	PFOZZ	5310-00-407-9566	96906	MS35338-45	WASHER,LOCK HEATER MOUNTING.....	EA	4
259	19	PAOZZ	5306-00-225-8499	96906	MS90725-34	SCREW,CAP,HEXAGON HEATER MOUNTING.....	EA	4
259	20	PAOZZ	4730-00-585-7987	81646	5924	CLAMP,HOSE	EA	2
259	21	PAOZZ	4720-00-456-1079	27315	14Z209D1	HOSE,AIR DUCT.....	EA	1
259	22	XDOZZ		27315	14N164B	DUCT,AIR.....	EA	1
259	23	XDOOO		27315	80Z217	HEATER VEHICULAR CO.....	EA	1

Change 1 637

2
3 THRU 26

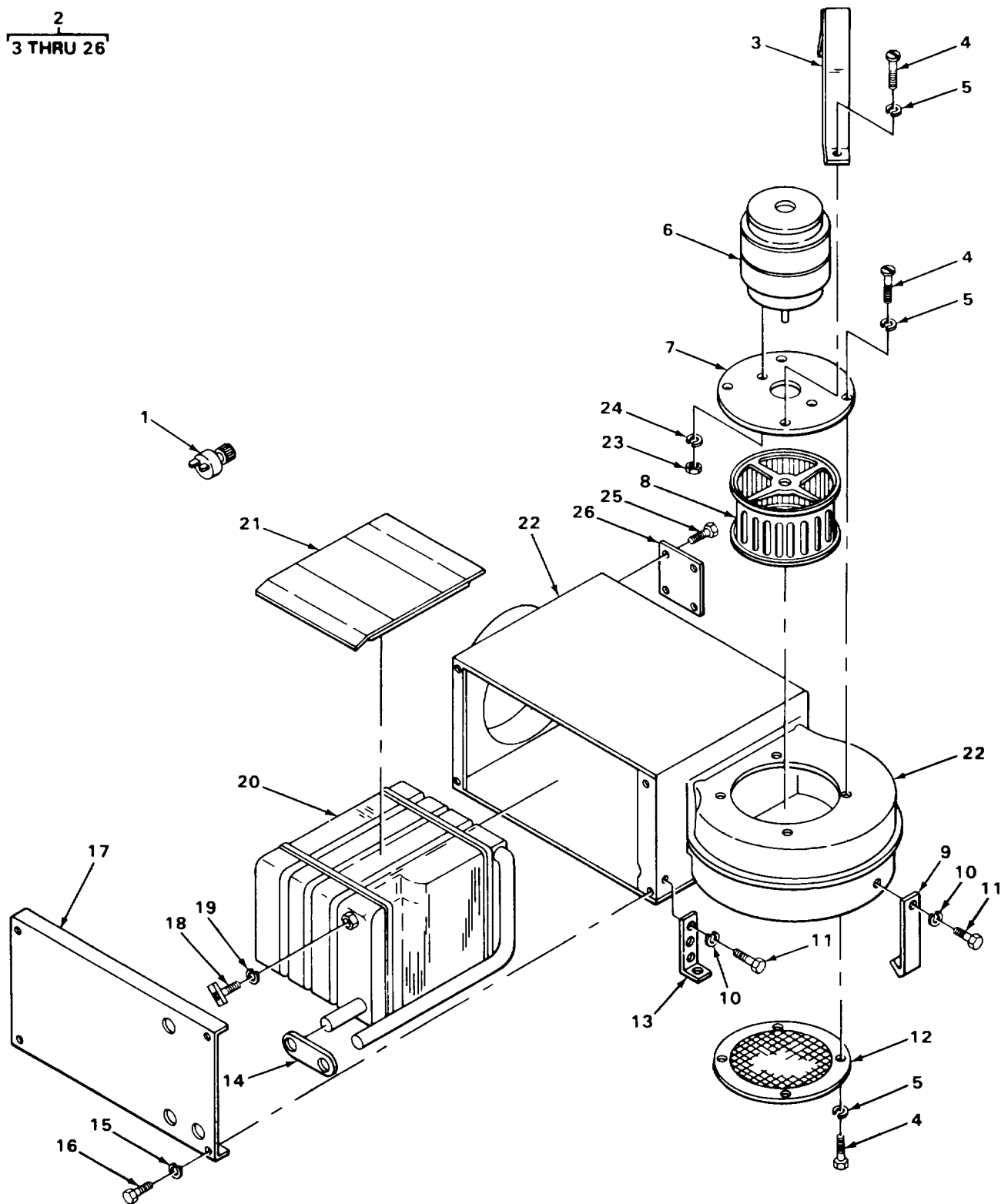

TA215938

FIGURE 260. CRANE HEATER ASSEMBLY.

SECTION II

TM 5-3810-288-34P

(1) ILLUSTRATION		(2)	(3)	(4)	(5)	(6)	(7)	(8)
(a) FIG NO.	(b) ITEM NO.	SMR CODE	NATIONAL STOCK NUMBER	FSCM	PART NUMBER	DESCRIPTION USABLE ON CODE	U/M	QTY INC IN UNIT
						2202(CONT)		
260	1	PAOZZ	5930-00-435-1877	24234	19989	..SWITCH,ELECTRICAL 24 VOLTS	EA	1
260	2	PFOOO		96906	MS51326	..HEATER ASSEMBLY	EA	1
260	3	XAOZZ		19207	8380647	..COVER MOTOR.....	EA	1
260	4	PFOZZ	5305-00-068-0498	96906	MS90725-1	..SCREW,MACHINE GRILLE ASSEMBLY MOUNTING COVER MOUNTING, FLANGE MOUNTING	EA	8
260	5	XAOZZ		19207	120423	..WASHER,LOCK GRILLE ASSEMBLY MOUNTING .. COVER MOUNRING, FLANGE MOUNTING	EA	8
260	6	PAOZZ	6105-00-512-9225	46522	61321G1	..MOTOR,ELECTRICAL.....	EA	1
260	7	XAOZZ		19207	8720112	..FLANGE MOTOR MOUNTING	EA	1
260	8	PAOZZ	2540-00-318-0161	75418	C4342	..IMPELLER.....	EA	1
260	9	XAOZZ		19207	8720116	..BRACKET,STABILIZER	EA	1
260	10	PAOZZ	5310-00-728-2044	96906	MS45904-73	..WASHER,LOCK BRACKET MOUNTING	EA	5
260	11	XDOZZ		24617	121817	..SCREW,MACHINE BRACKET MOUNTING	EA	1
260	12	XAOZZ		19207	8720114	..GRILLE ASSEMBLY.....	EA	1
260	13	XAOZZ		19207	8720113	..BRACKET,MOUNTING.....	EA	4
260	14	XAOZZ		19207	8720118	..GROMMET,RUBBER	EA	1
260	15	XBOZZ		19207	178378	..WASHER,LOCK COVER AND CHANNEL	EA	4
260	16	XBOZZ		19207	583946	..SCREW,MACHINE COVER AND CHANNEL	EA	4
260	17	XAOZZ		19207	8720107	..COVER AND CHANNEL ASSEMBLY.....	EA	1
260	18	PFOZZ	4820-00-684-0880	96906	MS35782-1	..AIR VENT	EA	1
260	19	XAOZZ		19207	7986351	..WASHER,FELT	EA	1
260	20	XAOZZ		19207	8720011	..CORE AND TANKS ASSE	EA	1
260	21	XAOZZ		19207	7986090	..INSULATOR ASSEMBLY	EA	1
260	22	XAOZZ		19207	8720106	..CASE ASSEMBLY.....	EA	1
260	23	PFOZZ	5310-00-934-9757	96906	MS35649-282	..NUT,PLAIN HEXAGON MOTOR MOUNTING	EA	2
260	24	XBOZZ		19207	138530	..WASHER,LOCK MOTOR MOUNTING	EA	2
260	25	XBOZZ		19207	145173	..SCREW,TAPPING INFORMATION PLATE	EA	4
260	26	XAOZZ		75418	19960	..PLATE,INFORMATION	EA	1

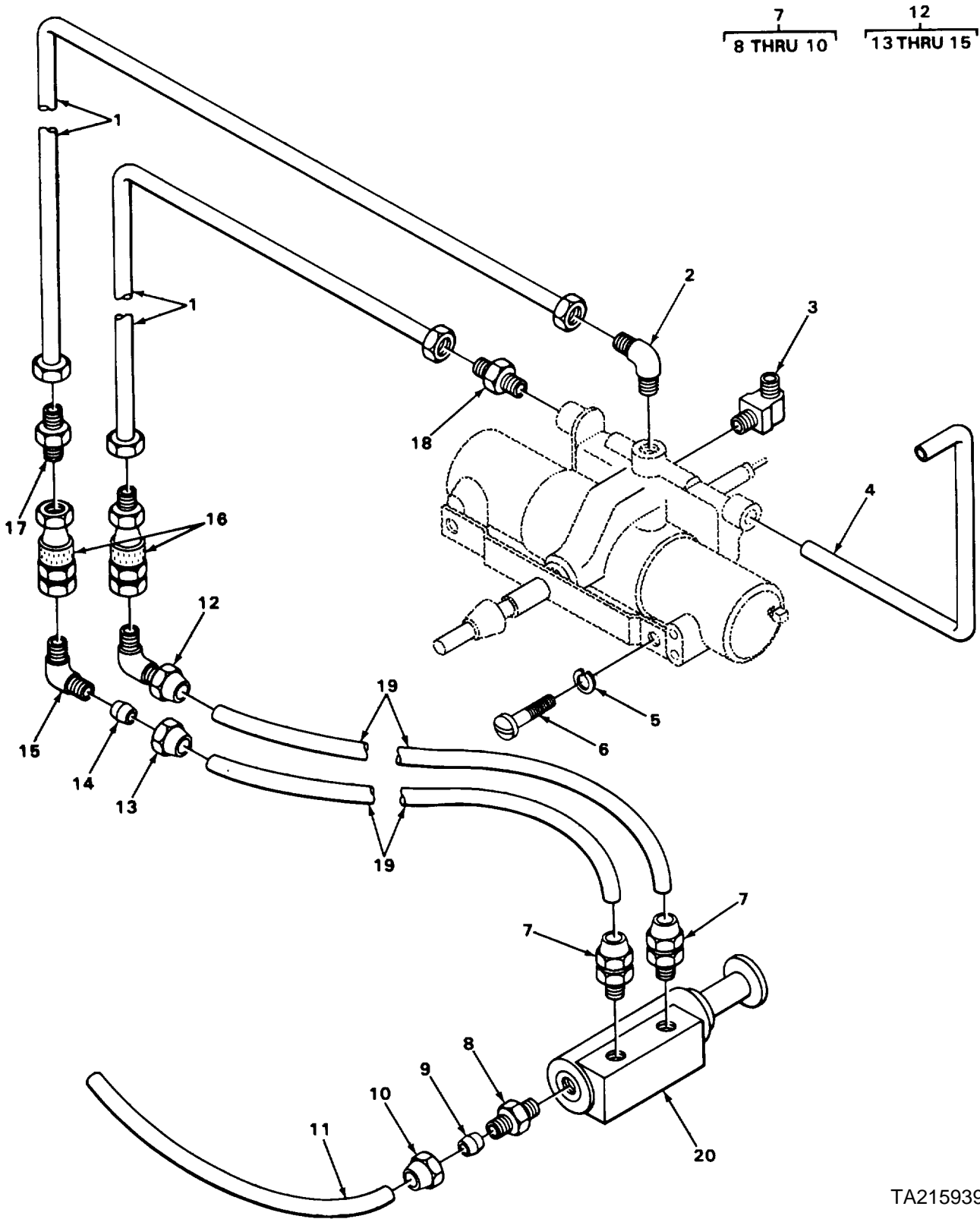

TA215939

FIGURE 261. WINDSHIELD WIPER, LINES AND FITTINGS.

SECTION II

TM 5-3810-288-34P

(1) ILLUSTRATION		(2)	(3)	(4)	(5)	(6) DESCRIPTION	(7)	(8)
(a) FIG NO.	(b) ITEM NO.	SMR CODE	NATIONAL STOCK NUMBER	FSCM	PART NUMBER	USABLE ON CODE	U/M	QTY INC IN UNIT
						2202(CONT)		
261	1	XDOZZ		27315	44Z1091D2	HOSE ASSEMBLY WINDSHIELD WIPER	EA	2
261	2	XBOZZ		98660	A2000C4	ELBOW PIPE TO TUBE	EA	1
261	3	PAOZZ	4730-01-043-5999	96906	MS51879-4	ELBOW,TUBE	EA	1
261	4	XBOZZ		27315	102-8100J1246	TUBE WIPER EXHAUST.....	EA	1
261	5	PFOZZ	5310-00-045-3296	96906	MS35338-43	WASHER,LOCK WINDSHIELD WIPER ASSEMBLY ..	EA	2
261	6	PFOZZ	5305-00-082-6780	96906	MS27039-1-12	SCREW,MACHINE WINDSHIELD WIPER	EA	2
						ASSEMBLY MOUNTING		
261	7	PAOOO	4730-00-277-8750	96906	MS39179-1	ADAPTER,STRAIGHT PIPE TO TUBE	EA	3
261	8	XDOZZ		06853	200456	.BODY	EA	1
261	9	PFOZZ	4730-00-122-0477	96906	MS39197-1	.SLEEVE,TUBE	EA	1
261	10	PFOZZ	4730-00-278-8824	96906	MS39196-1	.NUT,TUBE.....	EA	1
261	11	MOOOO		27315	23-8100J1246	TUBE,MANIFOLD TO IN MANUFACTURE FROM.....	EA	1
						NSN 4710-00-277-4525.....		
261	12	XDOOO		06853	205102	ELBOW,PIPE TO TUBE	EA	2
261	13	PFOZZ	4730-00-278-8825	96906	MS39196-3	.NUT,TUBE.....	EA	1
261	14	PFOZZ	4730-00-293-7108	96906	MS39197-3	.SLEEVE,TUBE	EA	1
261	15	PFOZZ	2530-00-383-4851	06853	200437	.BODY	EA	1
261	16	PAOZZ	4730-00-068-6553	01276	5600-4-4S	COUPLING,ASSEMBLY Q	EA	2
261	17	XBOZZ		98660	A100C4-4	ADAPTER PIPE TO TUBE	EA	2
261	18	PFOZZ	4730-00-057-0865	98660	A1000C4	ADAPTER PIPE TO TUBE	EA	1
261	19	XDOZZ		27315	20-8100J1246	TUBE,COPPER HOSE ASSEMBLY	EA	2
261	20	PAOFF	2540-00-436-3136	27315	49Z162	WINDSHIELD WIPER ASSEMBLY	EA	1

Change 1 641

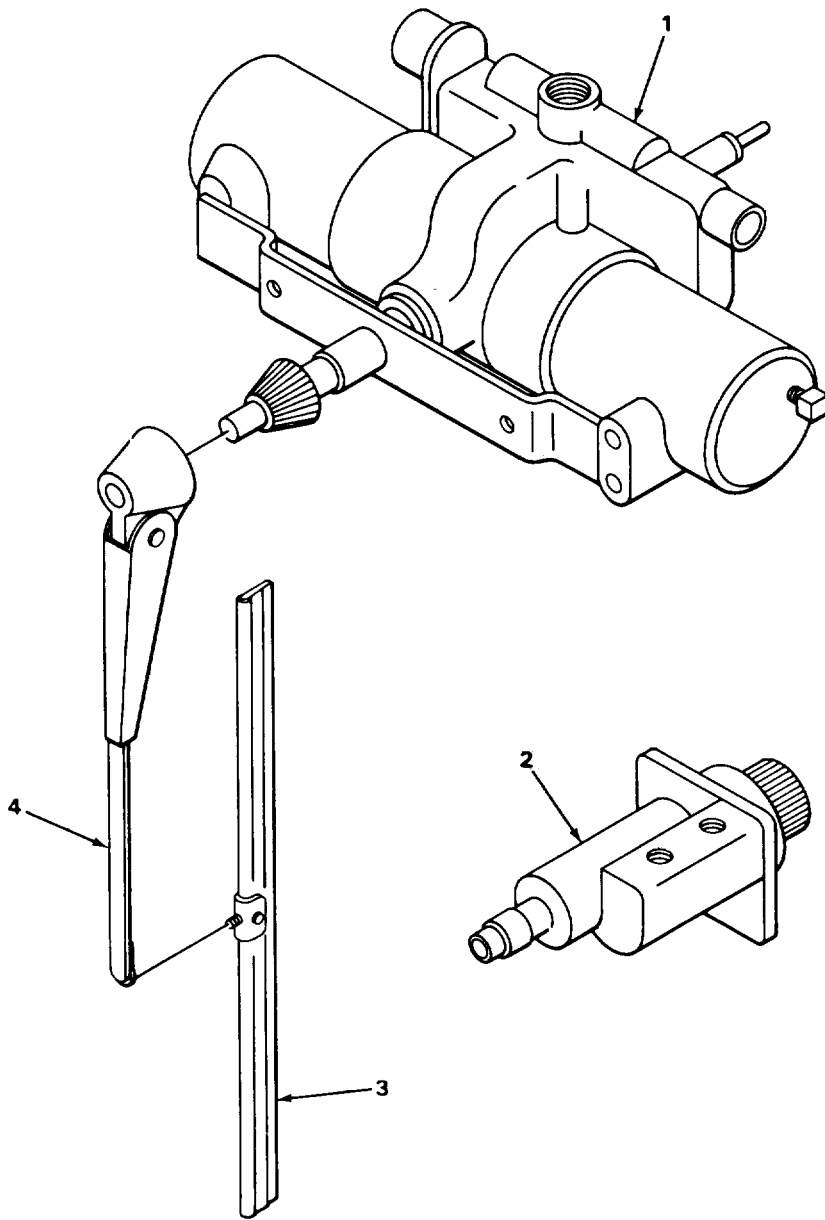

TA215940

FIGURE 262. WINDSHIELD WIPER ASSEMBLY.

SECTION II

TM 5-3810-288-34P

(1) ILLUSTRATION		(2)	(3)	(4)	(5)	(6) DESCRIPTION	(7)	(8)
(a) FIG NO.	(b) ITEM NO.	SMR CODE	NATIONAL STOCK NUMBER	FSCM	PART NUMBER	USABLE ON CODE	U/M	QTY INC IN UNIT
						2202(CONT)		
262	1	PAOZZ	2540-00-391-4322	60703	22191	MOTOR WINDSHIELD	EA	1
262	2	PAOZZ	4820-00-045-7973	96906	MS53018-1	CONTROL MOTOR	EA	1
262	3	PAOZZ	2540-00-287-2317	82484	C1100-20	BLADE,WIPER	EA	1
262	4	PAOZZ	2540-00-852-1215	82484	S2310	ARM WIPER ADJUSTING	EA	1

Change 1 643

2
3 THRU 5

6
7 THRU 9

10
11 THRU 13

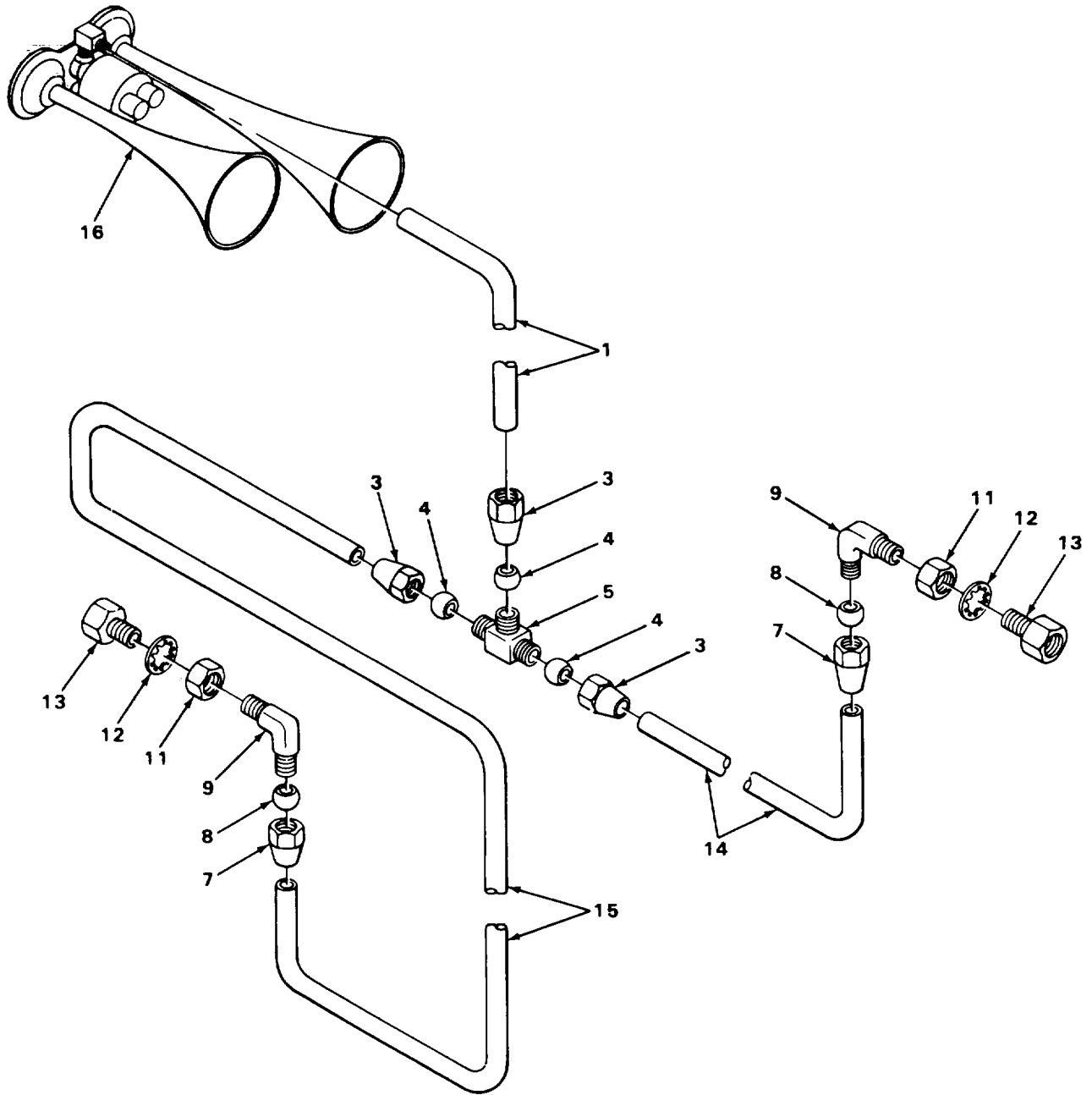

TA215941

FIGURE 263. FLUID HORN, LINES AND FITTINGS.

(1) ILLUSTRATION		(2)	(3)	(4)	(5)	(6) DESCRIPTION	(7)	(8)
(a) FIG NO.	(b) ITEM NO.	SMR CODE	NATIONAL STOCK NUMBER	FSCM	PART NUMBER	USABLE ON CODE	U/M	QTY INC IN UNIT
						2202(CONT)		
263	1	MOOOO		27315	107-8100J1245	TUBE,TEE TO HORN MANUFACTURE FROM NSN.. 4710-00-277-4525.....	EA	1
263	2	PFOOO	4730-01-081-5544	30327	468-F 1/2 X 3/8	TEE,TUBE	EA	1
263	3	PFOZZ	4730-00-278-8825	96906	MS39196-3	.NUT,TUBE.....	EA	3
263	4	PAOZZ	4730-00-293-7108	96906	MS39197-3	.SLEEVE,TUBE	EA	3
263	5	PFOZZ	4730-00-202-9764	06853	200435	.BODY	EA	1
263	6	XDOOO		79470	C5405X6X8	ELBOW PIPE TO TUBE	EA	2
263	7	PFOZZ	4730-00-278-8825	96906	MS39196-3	.NUT	EA	1
263	8	PAOZZ	4730-00-293-7108	96906	MS39197-3	.SLEEVE.....	EA	1
263	9	PFOZZ	2530-00-383-4851	06853	200437	.BODY	EA	1
263	10	PAOOO	4730-00-278-6319	06853	205465	COUPLING,PIPE ANCHOR.....	EA	2
263	11	PFOZZ	5310-00-842-1190	96906	MS35691-61	.NUT,ANCHOR.....	EA	1
263	12	XDOZZ		06853	201506	.WASHER,LOCK SHAKEPROOF	EA	1
263	13	XBOZZ		06853	206801	.BODY	EA	1
263	14	MOOOO		27315	820P311D10-1	TUBE MANUFACTURE FROM NSN 4710-00-277-4525	EA	1
263	15	MOOOO		127315	109-8100J1245	TUBE MANUFACTURE FROM NSN 4710-00-277-4525	EA	1
263	16	PFOZZ		96906	MS50301-1	HORN,FLUID OPERATED ELECTRICALLY	EA	1
						CONTROLLED		

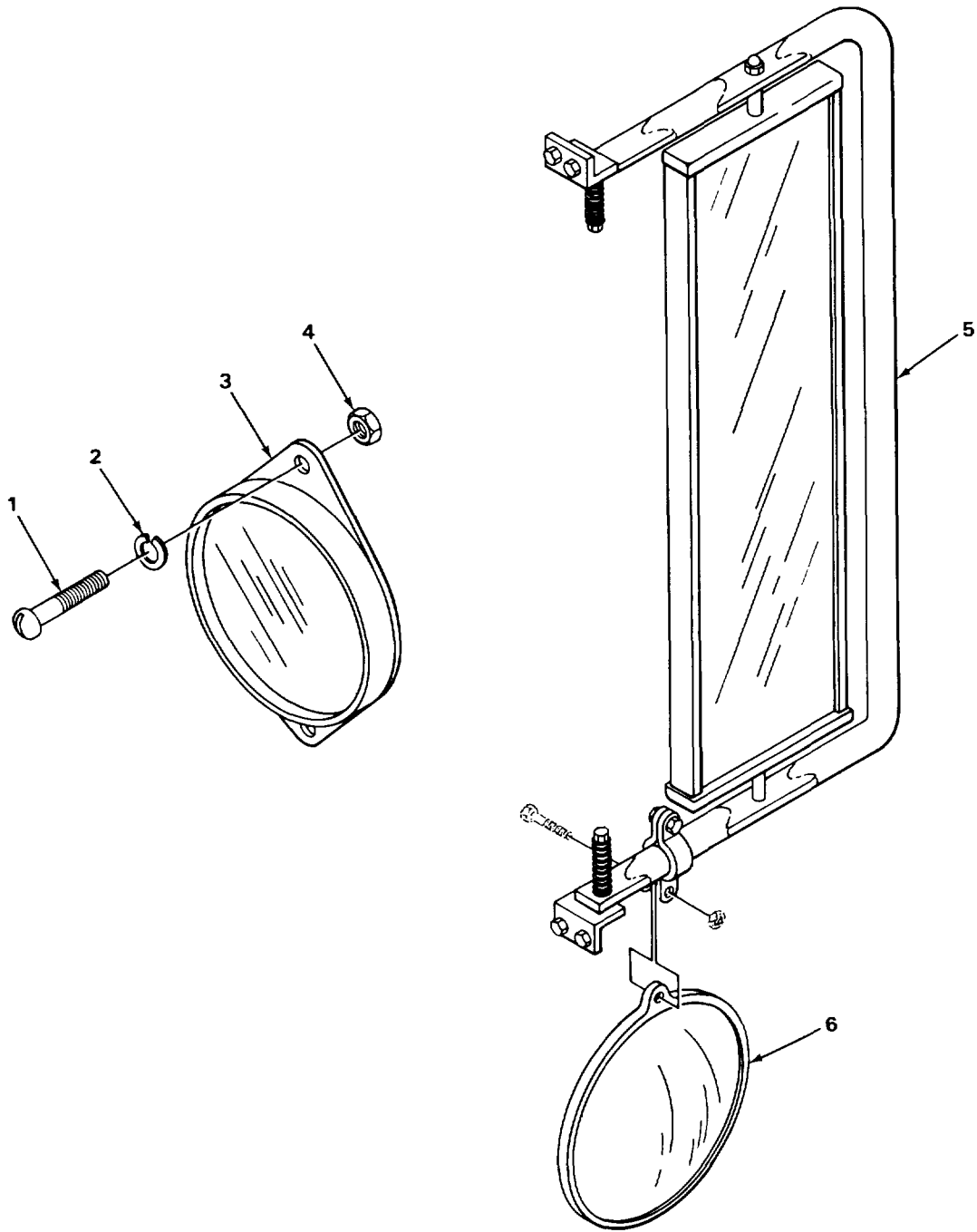

TA215944

FIGURE 264. CAB REFLECTORS AND REAR VIEW MIRRORS.

SECTION II

TM 5-3810-288-34P

(1) ILLUSTRATION		(2)	(3)	(4)	(5)	(6) DESCRIPTION	(7)	(8)
(a) FIG NO.	(b) ITEM NO.	SMR CODE	NATIONAL STOCK NUMBER	FSCM	PART NUMBER	USABLE ON CODE	U/M	QTY INC IN UNIT
						2202(CONT)		
264	1	XDOZZ		27315	10626V004	SCREW,MACHINE REFLECTOR ASSEMBLY MOUNTING	EA	16
264	2	PFOZZ	5310-00-582-5965	96906	MS35338-44	WASHER,LOCK REFLECTOR ASSEMBLY MOUNTING....	EA	16
264	3	PAOZZ	9905-00-205-2795	96906	MS35387-1	REFLECTOR ASSEMBLY RED.....	EA	4
264	3	PAOZZ	9905-00-202-3639	96906	MS35387-2	REFLECTOR ASSEMBLY AMBER.	EA	4
264	4	PFOZZ	5310-00-763-0040	27315	2045V001	NUT,PLAIN HEXAGON REFLECTOR ASSEMBLY MOUNTING	EA	16
264	5	PAOZZ	2540-00-401-8337	27315	56Z217	MIRROR ASSEMBLY CONVEX	EA	2
264	6	PAOZZ	2540-00-436-3134	30226	159D	MIRROR ASSEMBLY REAR VIEW	EA	2

1
2 THRU 22

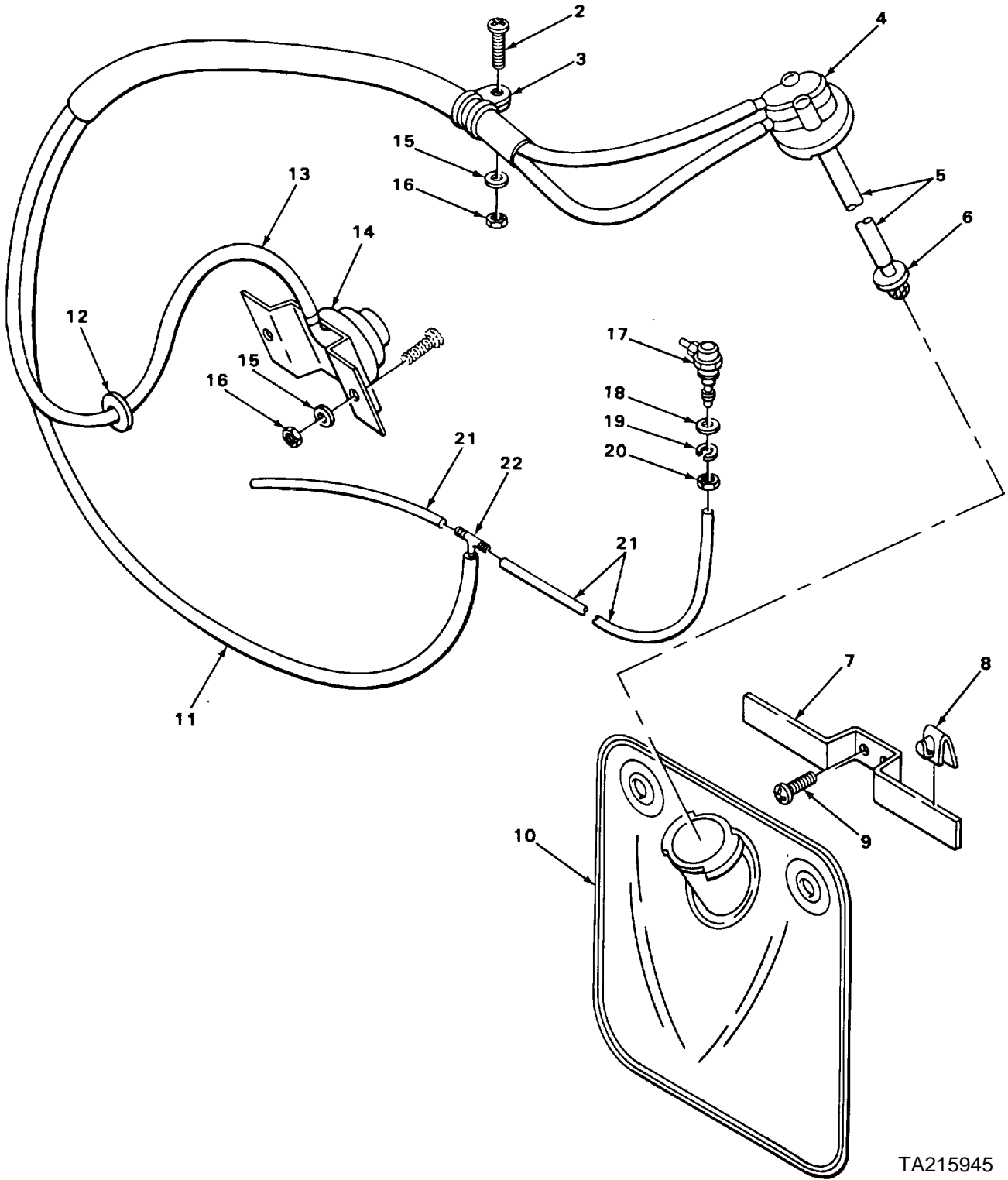

TA215945

FIGURE 265. WINDSHIELD WASHER

SECTION II

TM 5-3810-288-34P

(1) ILLUSTRATION		(2)	(3)	(4)	(5)	(6)	(7)	(8)
(a) FIG NO.	(b) ITEM NO.	SMR CODE	NATIONAL STOCK NUMBER	FSCM	PART NUMBER	DESCRIPTION USABLE ON CODE	U/M	QTY INC IN UNIT
						2202(CONT)		
265	1	XDOFF		60703	4WF9	WINDSHIELD WASHER	EA	1
265	2	XBOZZ		27315	0626V004	.SCREW,MACHINE CLAMP MOUNTING.....	EA	2
265	3	XBOZZ		03924	900729-6	.CLAMP,LOOP	EA	2
265	4	PAOZZ	4820-00-401-8142	60703	89075-8	.CAP,RESERVOIR	EA	1
265	5	PFOZZ	4720-00-195-5926	60703	81848-8-3-4	.HOSE,RUBBER.....	EA	1
265	6	PAOZZ	2540-00-401-8338	60703	87883	.NOZZLE,SPRAY	EA	1
265	7	XAOZZ		68703	89074J	.BRACKET,MOUNTING.....	EA	1
265	8	XAOZZ		60703	89073E	.CLIP,MOUNTING	EA	1
265	9	PAOZZ	5305-00-465-6626	60703	89096-16J	.SCREW TAPPING BRACKET MOUNTING	EA	3
265	10	PAOZZ	2540-00-223-6833	60703	89079-17	.RESERVOIR WASHER	EA	1
265	11	PFOZZ	4720-00-422-1151	81349	MIL-R-6855	.HOSE,RUBBER.....	EA	1
265	12	PFOZZ	5325-00-071-8949	70485	230	.GROMMET,RUBBER	EA	3
265	13	PFOZZ	4720-00-195-5927	60703	81848-72	.HOSE,RUBBER.....	EA	1
265	14	XDOZZ		60703	88965-13	.ACTUATOR,FOOT	EA	1
265	15	PFOZZ	5310-00-582-5965	96906	MS35338-44	.WASHER,LOCK CLAMP MOUNTING,ACTUATOR.... MOUNTING.	EA	4
265	16	PFOZZ	5310-00-763-0040	27315	2045V001	.NUT,HEXAGON CLAMP MOUNTING,ACTUATOR.... MOUNTING	EA	4
265	17	XAOZZ		60703	78778-10C	.ADAPTER,NOZZLE	EA	2
265	18	PFOZZ	5310-00-411-5261	60703	75172	.WASHER.....	EA	2
265	19	XBOZZ		60703	75175-2J	.WASHER.....	EA	2
265	20	XDOZZ		60703	1418D2	.NUT,HEXAGON.....	EA	2
265	21	PFOZZ	4720-00-195-5931	60703	F15-36	.HOSE,RUBBER.....	EA	1
265	22	PAOZZ	4730-00-406-6957	60703	87223-1	.TEE,HOSE	EA	3

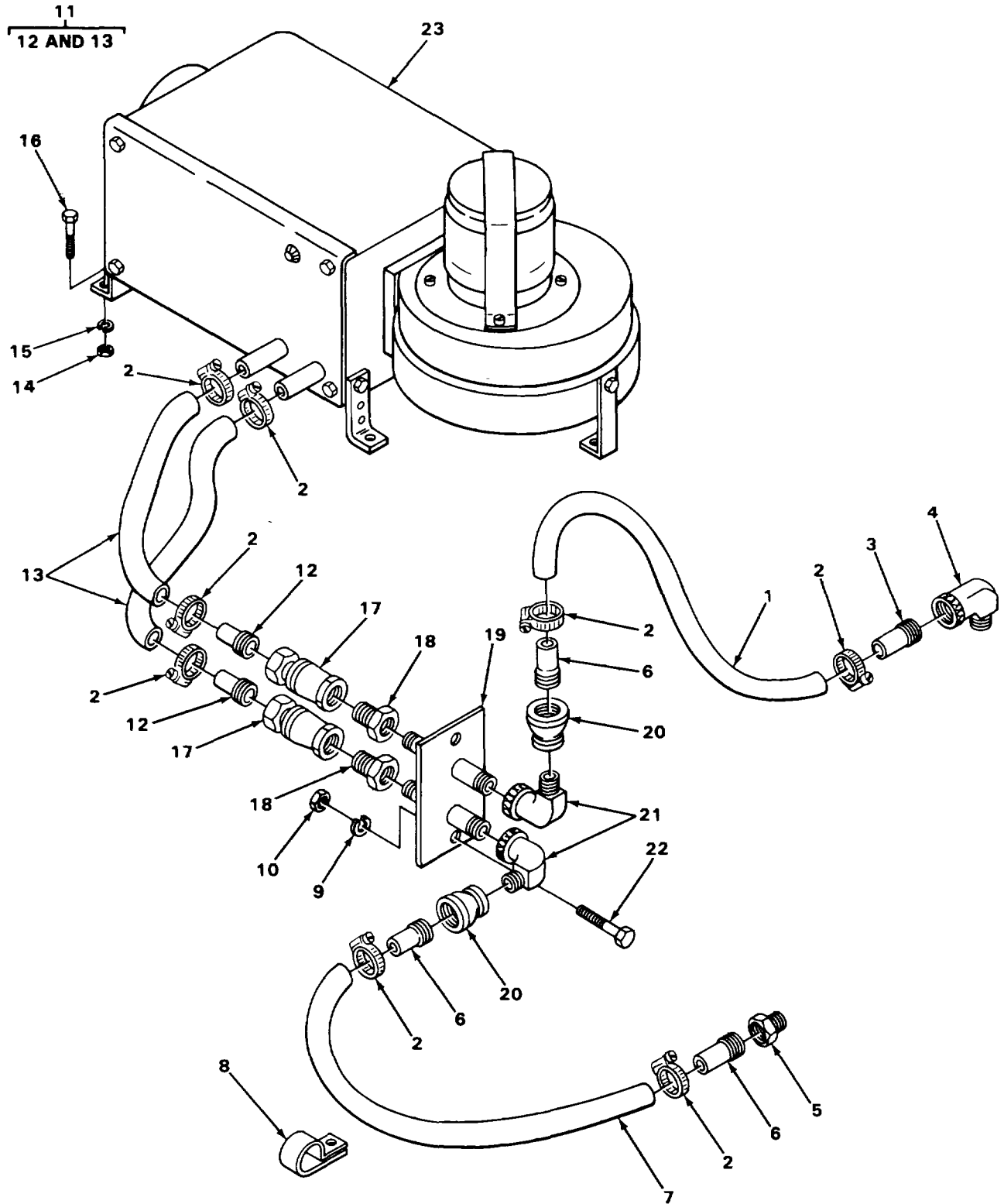

FIGURE 266. CAB HEATER, LINES AND FITTING.

TA215946

SECTION II

TM 5-3810-288-34P

(1) ILLUSTRATION		(2)	(3)	(4)	(5)	(6)	(7)	(8)
(a) FIG NO.	(b) ITEM NO.	SMR CODE	NATIONAL STOCK NUMBER	FSCM	PART NUMBER	DESCRIPTION USABLE ON CODE	U/M	QTY INC IN UNIT
						2207-WINTERIZATION EQUIPMENT		
266	1	XDOZZ		27315	4421057D2	HOSE RUBBER HEATER	EA	2
266	2	PAOZZ	4730-00-473-6773	81646	5212	CLAMP,HOSE	EA	8
266	3	XDOZZ		27315	7-8100J405	ADAPTER,HOSE.....	EA	1
266	4	XDOZZ		27315	67-8100J0561	ELBOW	EA	1
266	5	XDOZZ		27315	16-8100J405	FITTING,REDUCER	EA	1
266	6	PFOZZ	4730-00-450-6651	24161	7327-14	ADAPTER,HOSE.....	EA	3
266	7	XDOZZ		27315	44Z118D4	HOSE HEATER	EA	1
266	8	XDOZZ		27315	32Z332-D5	CLAMP	EA	2
266	9	PFOZZ	5310-00-407-9566	96906	MS35338-45	WASHER,LOCK ADAPTER MOUNTING	EA	2
266	10	PFOZZ	5310-00-613-7842	27315	2045V002	NUT,PLAIN HEX ADAPTER MOUNTING.....	EA	21
266	11	PFOZZ	4720-00-414-5988	16236	CS4720-00171A204 360	HOSE	EA	1
266	12	PFOZZ	4730-00-450-6651	24161	7327-14	.ADAPTER,STRAIGHT.PI HOSE COUPLING	EA	2
266	13	PFOZZ	4720-00-491-0102	96906	MS521301A203R	.HOSE HEATER	EA	2
266	14	PAOZZ	5310-00-732-0558	96906	MS51967-8	NUT,PLAIN HEXAGON HEATER MOUNTING.....	EA	6
266	15	XDOZZ		27315	3615V009	WASHER,LOCK HEATER MOUNTING.....	EA	6
266	16	XDOZZ		27315	0626V041	SCREW HEATER MOUNTING.....	EA	6
266	17	XDOZZ		00624	5600-12-12	COUPLING ASSEMBLY QUICK DISCONNECT	EA	2
266	18	PAOZZ	5340-00-123-8639	01276	2081-12-6S	BUSHING	EA	2
266	19	XDOZZ		27315	8168700	ADAPTER,HEATER	EA	1
266	20	XBOZZ		98660	PF110-12-6	ADAPTER PIPE TO HOSE.....	EA	2
266	21	PFOZZ	4730-640-0211	70709	2089-6-6S	FITTING.....	EA	2
266	22	PFOZZ		76906	MS35297-34	SCREW,CAP,HEXAGON ADAPTER MOUNTING	EA	2
266	23	XDOFF		27315	80Z217	HEATER.....	EA	1

2
3 THRU 24

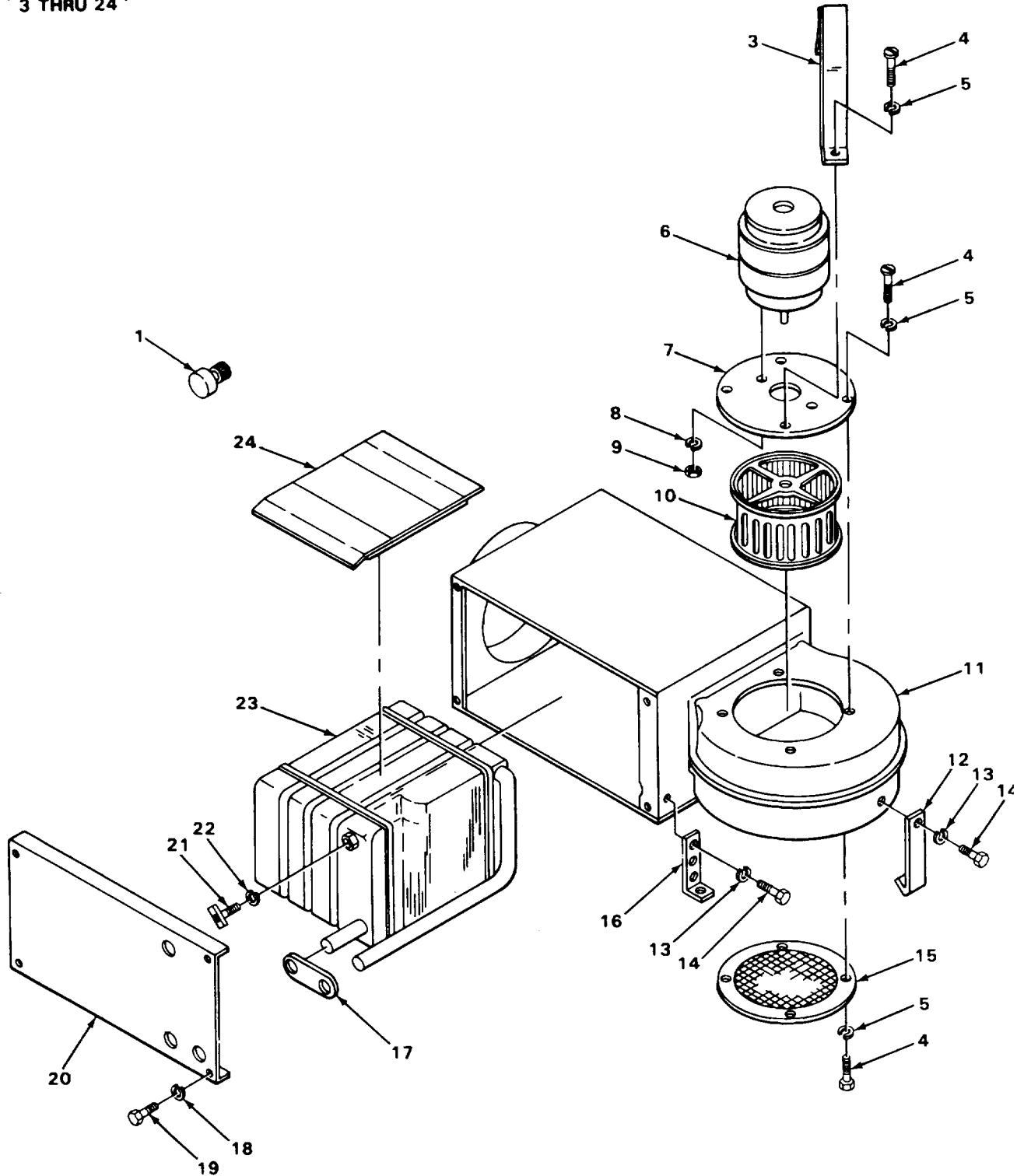

TA215947

FIGURE 267. CAB HEATER ASSEMBLY.

SECTION II

TM 5-3810-288-34P

(1) ILLUSTRATION		(2)	(3)	(4)	(5)	(6) DESCRIPTION	(7)	(8)
(a) FIG NO.	(b) ITEM NO.	SMR CODE	NATIONAL STOCK NUMBER	FSCM	PART NUMBER	USABLE ON CODE	U/M	QTY INC IN UNIT
						2207(CONT)		
267	1	PAFZZ	5930-00-435-1877	24234	19989	..SWITCH ELECTRICAL.....	EA	1
267	2	PFFFF		96906	MS51326	..HEATER ASSEMBLY.....	EA	1
267	3	XDFZZ		19207	8380647	..COVER.....	EA	1
267	4	PAFZZ	5305-00-068-0498	96906	MS90725-1	..SCREW,CAP,HEXAGON H.....	EA	8
267	5	PAFZZ	5310-00-550-1130	96906	MS35333-40	..WASHER,LOCK GRILLE ASSEMBLY MOUNTING .. FLANGE MOUNTING AND COVER MOUNTING.....	EA	8
267	6	PAFZZ	6105-00-512-9225	46522	61321G1	..MOTOR,ELECTRIC.....	EA	1
267	7	XDFZZ		19207	8720112	..FLANGE MOTOR MOUNTING.....	EA	1
267	8	XBFZZ		19207	138530	..WASHER MOTOR MOUNTING.....	EA	2
267	9	PFFZZ	5310-00-934-9757	96906	MS35649-282	..NUT,PLAIN,HEXAGON MOTOR MOUNTING.....	EA	2
267	10	PAFZZ	2540-00-318-0161	75418	C4342	..IMPELLER.....	EA	1
267	11	XDFZZ		19207	8720106	..CASE.....	EA	1
267	12	XDFZZ		19207	8720116	..BRACKET.....	EA	1
267	13	PAFZZ	5310-00-728-2044	96906	MS45904-73	..WASHER,LOCK BRACKET MOUNTING.....	EA	4
267	14	PAFZZ	5305-00-225-3840	96906	MS90725-7	..BOLT,MACHINE.....	EA	5
267	15	XDFZZ		19207	8720114	..GRILLE ASSY.....	EA	1
267	16	XDFZZ		19207	8720113	..BRACKET.MOUNTING.....	EA	4
267	17	XDFZZ		19207	8720118	..GROMMET.....	EA	1
267	18	XBFZZ		19207	178378	..WASHER COVER AND CHANNEL ASSEMBLY	EA	4
267	19	XDFZZ		19207	583936	..SCREW.MACHINE COVER AND CHANNEL	EA	4
267	20	XDFZZ		19207	8720107	..COVER.....	EA	1
267	21	PFFZZ	4820-00-684-0880	96906	MS35782-1	..AIR VENT.....	EA	1
267	22	XDFZZ		19207	7986351	..WASHER.....	EA	1
267	23	XDFZZ		19207	8720011	..CORE.....	EA	1
267	24	XDFZZ		19207	7986090	..INSULATOR.....	EA	1

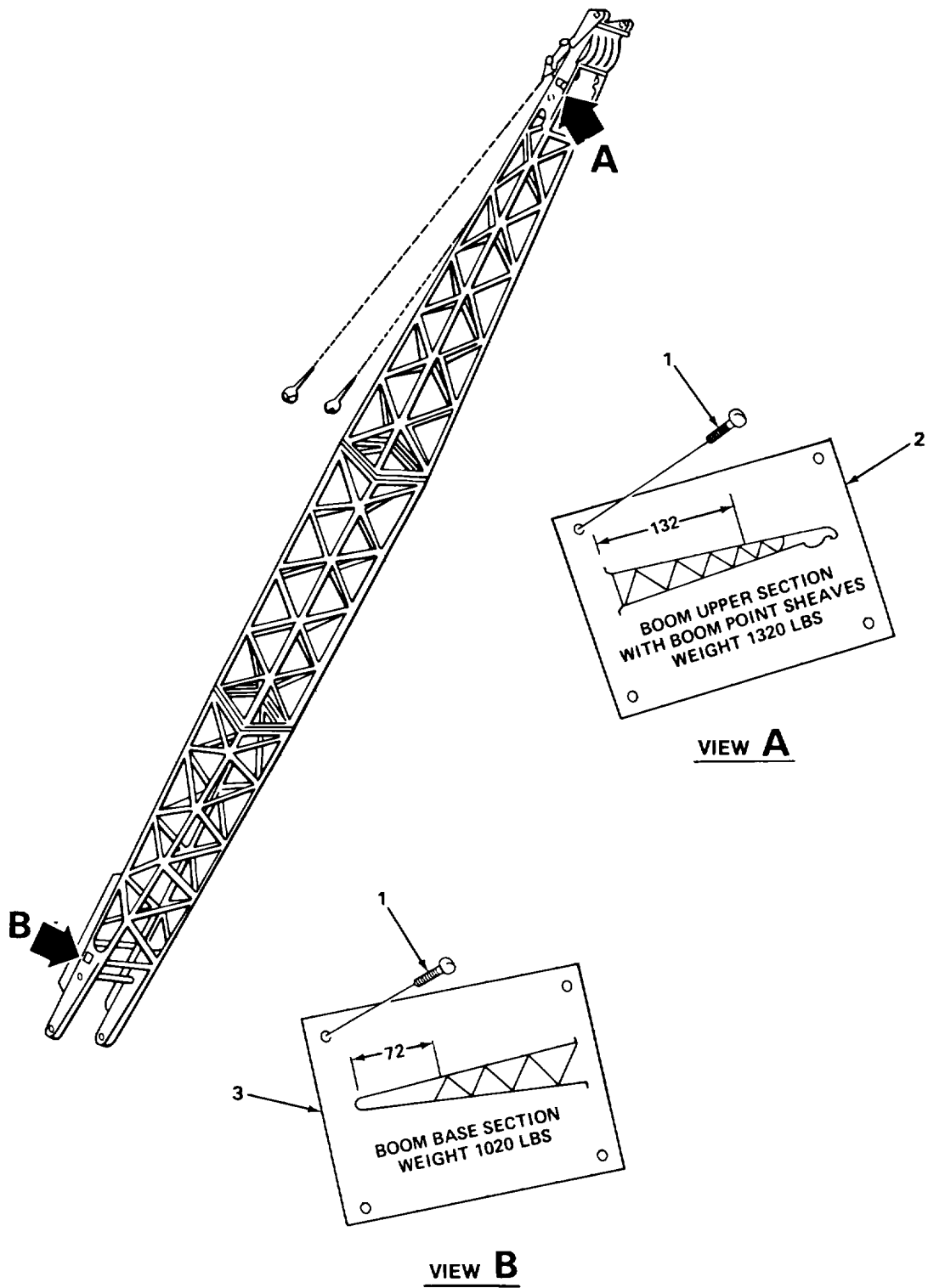

FIGURE 268. BOOM INFORMATION PLATES.

TA215948

SECTION II

TM 5-3810-288-34P

(1) ILLUSTRATION		(2)	(3)	(4)	(5)	(6)	(7)	(8)
(a) FIG NO.	(b) ITEM NO.	SMR CODE	NATIONAL STOCK NUMBER	FSCM	PART NUMBER	DESCRIPTION USABLE ON CODE	U/M	QTY INC IN UNIT
						2210-DATA PLATES AND INSTRUCTION HOLDERS		
268	1	XDOZZ		27315	0860V051	SCREW ROUND HEAD, INFORMATION PLATE..... MOUNTING	EA	8
268	2	XBOZZ		27315	32Q166D5	PLATE BOOM WEIGHT	EA	1
268	3	XBOZZ		27315	32Q166D3	PLATE BOOM WEIGHT	EA	1

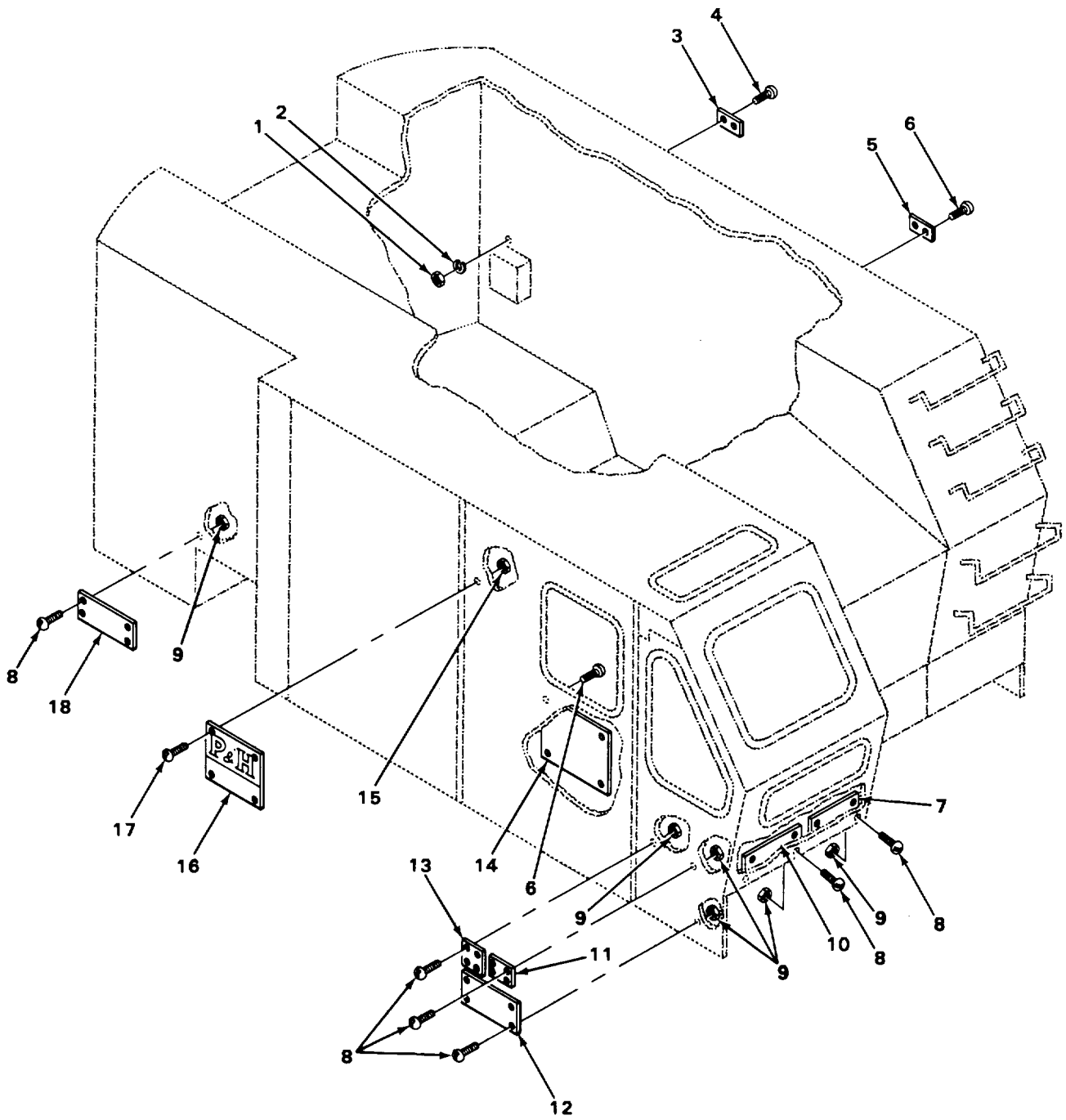

TA215949

FIGURE 269. CRANE CAB DATA PLATES.

SECTION II

TM 5-3810-288-34P

(1) ILLUSTRATION		(2)	(3)	(4)	(5)	(6)	(7)	(8)
(a) FIG NO.	(b) ITEM NO.	SMR CODE	NATIONAL STOCK NUMBER	FSCM	PART NUMBER	DESCRIPTION USABLE ON CODE	U/M	QTY INC IN UNIT
						2210(CONT)		
269	1	PFOZZ	5310-00-007-6073	27315	2036V003	NUT PLAIN HEXAGON INSTRUCTION PLATE MOUNTING	EA	2
269	2	PFOZZ	5310-00-760-7515	27315	3616V003	WASHER, LOCK INSTRUCTION PLATE MOUNTING.	EA	2
269	3	XBOZZ		27315	32Z875D15	PLATE BATTERY CHARGING RECEPTACLE	EA	1
269	4	XBOZZ		27315	0860V035	SCREW, MACHINE ROUND HEAD INSTRUCTION PLATE MOUNTING	EA	2
269	5	XBOZZ		27315	32Z875D37	PLATE RECEPTACLE UPPER LIGHTS.....	EA	1
269	6	PFOZZ	5305-00-004-3116	27315	20Z40D3	SCREW, SELF-TAPPING.....	EA	6
269	7	XBOZZ		27315	32Z900	PLATE HIGH VOLTAGE CAUTION.....	EA	1
269	8	XDOZZ		27315	0860V051	SCREW, MACHINE ROUND HEAD, INFORMATION PLATE MOUNTING, INSTRUCTION PLATE MOUNTING.....	EA	24
269	9	PFOZZ	5310-00-821-6816	27315	20Z616D4	NUT, PLAIN CAP INFORMATION PLATE MOUNTING AND INSTRUCTION PLATE MOUNTING.....	EA	24
269	10	XBOZZ		27315	35V592	PLATE CRANE OPERATION	EA	1
269	11	XBOZZ		27315	32Q170	PLATE MILITARY	EA	1
269	12	XBOZZ		27315	32U593	PLATE, INSTRUCTION TRANSPORTATION.....	EA	1
269	13	XBOZZ		27315	32Q171	PLATE CRANE UPPER.....	EA	1
269	14	XBOZZ		27315	38U628	RATING PLATE.....	EA	1
269	15	PFOZZ	5310-00-821-6801	27315	20Z616D8	NUT, PLAIN CAP INFORMATION PLATE MOUNTING	EA	4
269	16	PAOZZ	9905-01-032-4057	27315	32N137	PLATE TRADEMARK	EA	1
269	17	PFOZZ	5305-00-004-3117	27315	0644V111	SCREW, MACHINE FLAT HEAD, INFORMATION..... PLATE MOUNTING	EA	4
269	18	XBOZZ		27315	32Q172	PLATE GASOLINE SPECIFICATION	EA	1

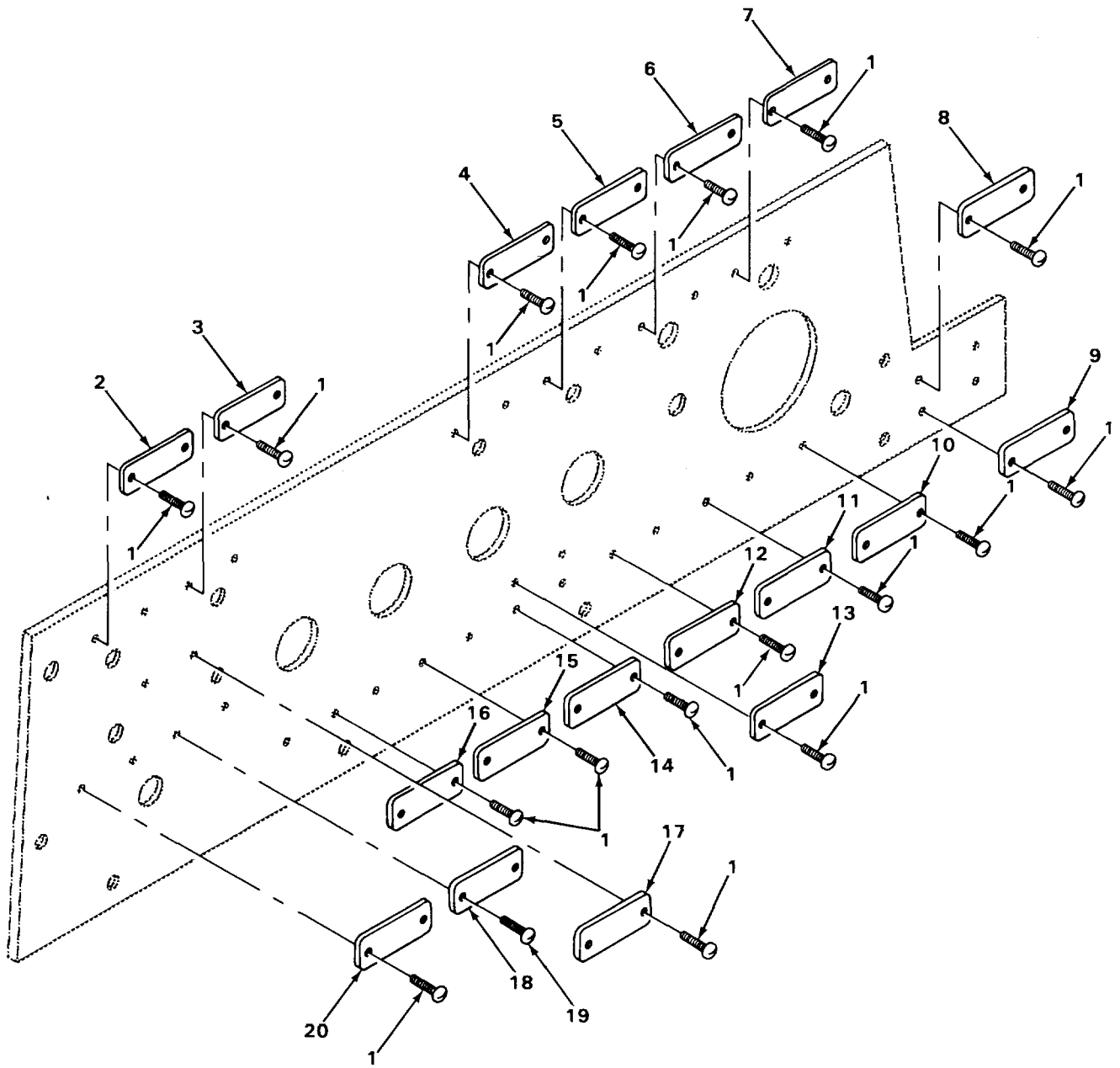

TA215950

FIGURE 270. CRANE CAB INSTRUMENT PANEL NAME PLATES.

SECTION II

TM 5-3810-288-34P

(1) ILLUSTRATION		(2)	(3)	(4)	(5)	(6)	(7)	(8)
(a) FIG NO.	(b) ITEM NO.	SMR CODE	NATIONAL STOCK NUMBER	FSCM	PART NUMBER	DESCRIPTION USABLE ON CODE	U/M	QTY INC IN UNIT
						2210(CONT)		
270	1	PFOZZ	5305-00-470-9694	27315	20Z909D1	SCREW,DRIVE INFORMATION PLATE MOUNTING .	EA	34
270	2	XBOZZ		27315	32Z875D25	PLATE SKIRT FLOOD LIGHTS	EA	1
270	3	XBOZZ		27315	32Z875D24	PLATE TOP FLOOD LIGHTS	EA	1
270	4	XBOZZ		27315	32Z875D3	PLATE OIL WARNING LIGHT	EA	1
270	5	XBOZZ		27315	32Z875D16	PLATE TEMPERATURE WARNING LIGHT	EA	1
270	6	XBOZZ		27315	2Z875D23	PLATE STARTER BUTTON	EA	1
270	7	XBOZZ		27315	32Z875D22	PLATE CAB HEATER.....	EA	1
270	8	XBOZZ		27315	32Z875D9	PLATE ENGINE CHOKE	EA	1
270	9	PFOZZ	5305-00-470-9694	27315	20Z909D1	PLATE INFORMATION STARTING AID.....	EA	1
270	10	XBOZZ		27315	32Z875D5	PLATE ENGINE TACHOMETER	EA	1
270	11	XBOZZ		27315	32Z875D20	PLATE IGNITION SWITCH	EA	1
270	12	XBOZZ		27315	32Z875D28	PLATE WATER GAGE	EA	1
270	13	XBOZZ		27315	32Z875D1	PLATE,INFORMATION ENGINE GAGES	EA	1
270	14	XBOZZ		27315	32Z875D27	PLATE,INFORMATION OIL PRESSURE GAGE	EA	1
270	15	XBOZZ		27315	32Z875D6	PLATE,INFORMATION VOLTMETER	EA	1
270	16	XBOZZ		27315	32Z875D29	PLATE,INFORMATION FUEL GAGE	EA	1
270	17	XBOZZ		27315	32Z875D21	PLATE,INFORMATION INSTRUMENT LIGHTS.....	EA	1
270	18	XBOZZ		27315	32Z875D40	PLATE,INFORMATION ON-OFF	EA	1
270	19	PAOZZ	5305-00-004-3116	27315	20Z40D3	SCREW,SELF-TAPPING.....	EA	2
270	20	XBOZZ		27315	32Z875026	PLATE,INFORMATION CAB DOME LIGHT	EA	1

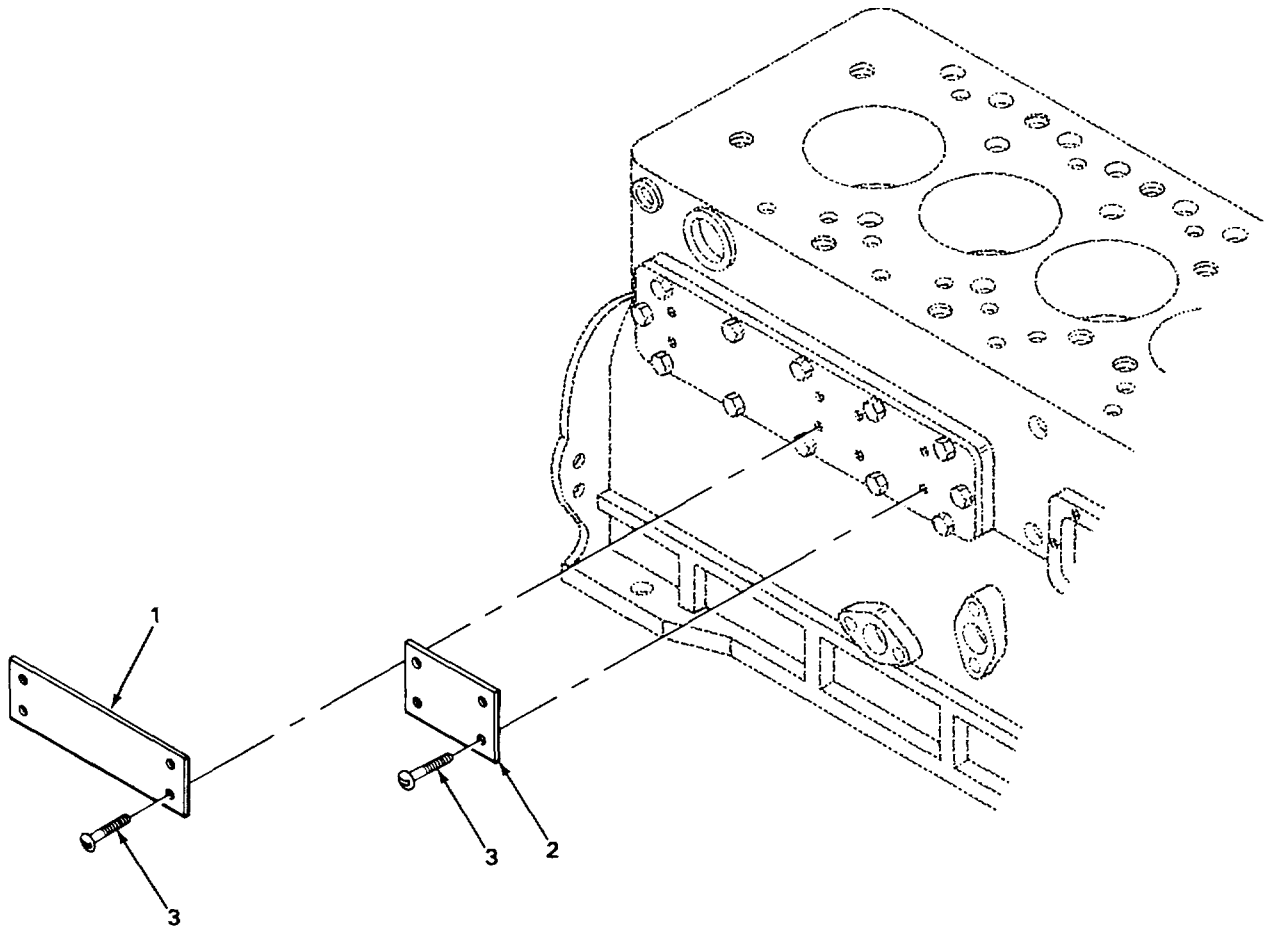

TA215951

FIGURE 271. CRANE ENGINE IDENTIFICATION PLATES.

SECTION II

TM 5-3810-288-34P

(1) ILLUSTRATION		(2)	(3)	(4)	(5)	(6)	(7)	(8)
(a) FIG NO.	(b) ITEM NO.	SMR CODE	NATIONAL STOCK NUMBER	FSCM	PART NUMBER	DESCRIPTION USABLE ON CODE	U/M	QTY INC IN UNIT
						2210(CONT)		
271	1	XBOZZ		64104	1152270	PLATE,INFORMATION MILITARY STANDARD.....	EA	1
271	2	XBOZZ		64104	156060A	PLATE,INFORMATION ENGINE DATA.....	EA	1
271	3	XBOZZ		64104	21765	SCREW,DRIVE INFORMATION PLATE MOUNTING .	EA	8

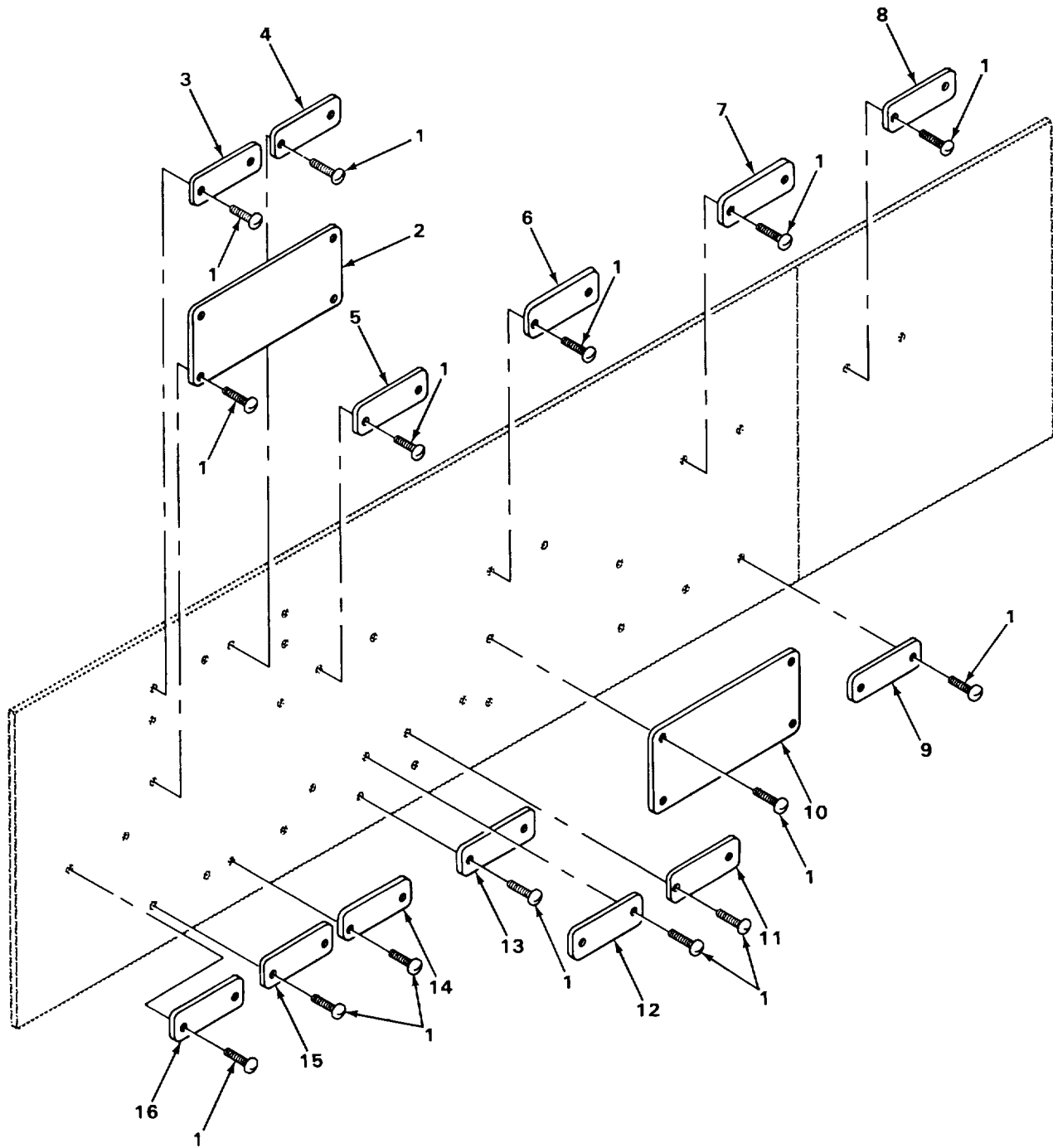

TA215952

FIGURE 272. CARRIER INSTRUMENT PANEL DATA PLATES.

SECTION II

TM 5-3810-288-34P

(1) ILLUSTRATION		(2)	(3)	(4)	(5)	(6)	(7)	(8)
(a) FIG NO.	(b) ITEM NO.	SMR CODE	NATIONAL STOCK NUMBER	FSCM	PART NUMBER	DESCRIPTION USABLE ON CODE	U/M	QTY INC IN UNIT
						2210(CONT)		
272	1	PAOZZ	5305-00-004-3116	27315	20Z40D3	SCREW SELF-TAPPING PLATE MOUNTING	EA	34
272	2	XBOZZ		27315	32Z906	PLATE ENGINE SPEED.....	EA	1
272	3	XBOZZ		27315	32Z875-D3	PLATE,INSTRUCTION OIL PRESSURE WARNING ... LIGHT	EA	1
272	4	XBOZZ		27315	32Z875-D37	PLATE, INSTRUCTION WATER TEMPERATURE..... WARNING LIGHT	EA	1
272	5	XBOZZ		27315	32Z875D3	PLATE OIL PRESSURE INDICATOR.....	EA	1
272	6	XBOZZ		27315	32Z875D32	PLATE HI BEAM INDICATOR	EA	1
272	7	XBOZZ		27315	MDLM320Z	PLATE AIR PRESSURE	EA	1
272	8	XBOZZ		27315	32Z875018	PLATE STARTING AID	EA	1
272	9	XBOZZ		27315	32Z875-D29	PLATE,INSTRUCTION FUEL LEVEL INDICATOR.....	EA	1
272	10	XBOZZ		27315	32Z903	PLATE,INSTRUCTION GEAR SHIFT PATTERN	EA	1
272	11	XBOZZ		27315	32Z875D16	PLATE WATER TEMPERATURE INDICATOR	EA	1
272	12	XBOZZ		27315	32Z875D22	PLATE CAB HEATER.....	EA	1
272	13	XBOZZ		27315	32Z875-D6	PLATE,INSTRUCTION ENGINE VOLTMETER	EA	1
272	14	XBOZZ		27315	32Z875D36	PLATE IGNITION SWITCH	EA	1
272	15	XBOZZ		27315	32Z875D31	PLATE HAZARD WARNING	EA	1
272	16	XBOZZ		23153	2Z875D26	PLATE CAB INTERIOR LIGHTS	EA	1

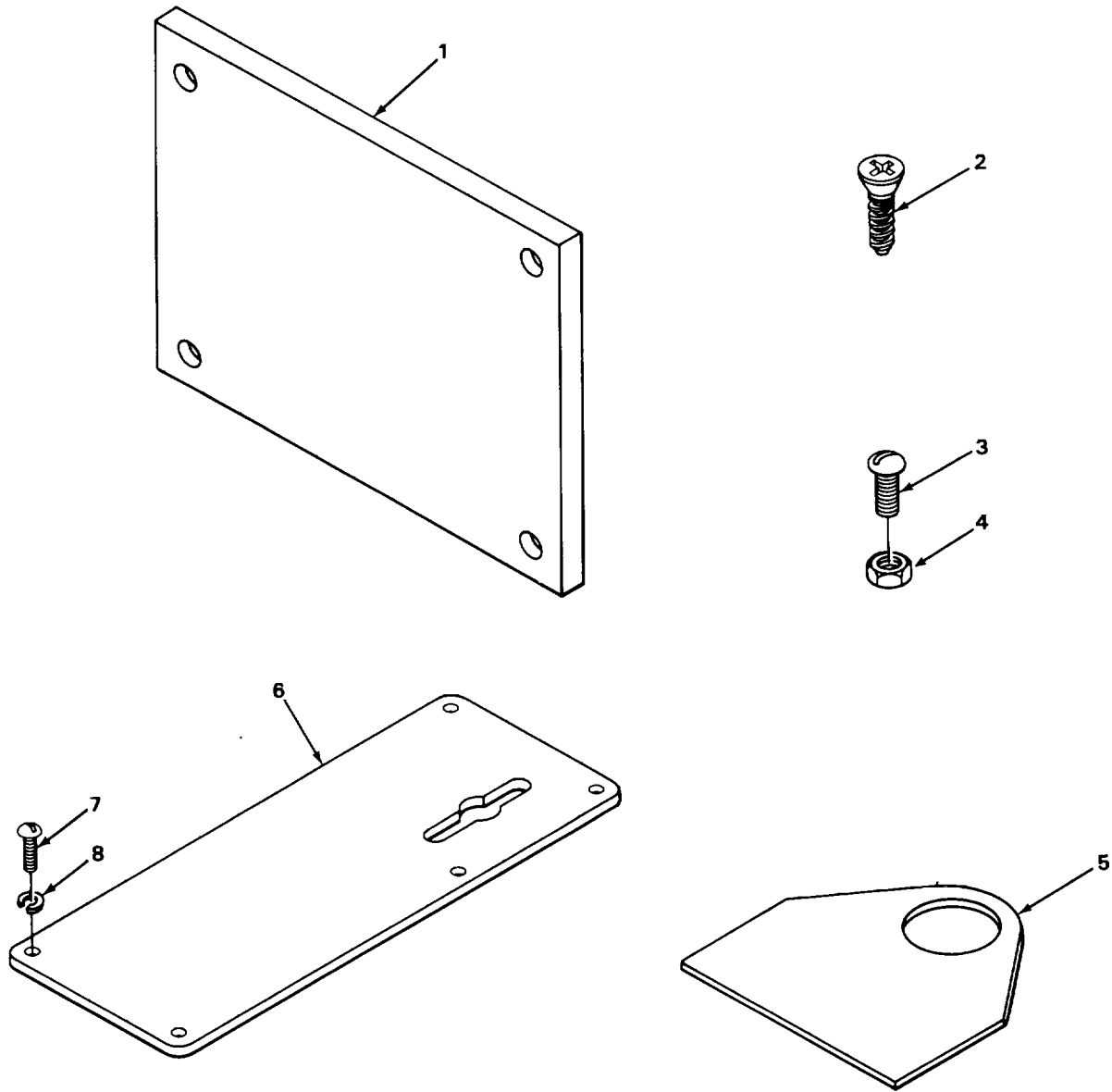

TA222357

FIGURE 273. ENGINE DATA PLATES.

SECTION II

TM 5-3810-288-34P

(1) ILLUSTRATION		(2)	(3)	(4)	(5)	(6) DESCRIPTION	(7)	(8)
(a) FIG NO.	(b) ITEM NO.	SMR CODE	NATIONAL STOCK NUMBER	FSCM	PART NUMBER	USABLE ON CODE	U/M	QTY INC IN UNIT
						2210(CONT)		
273	1	XBOZZ		64104	156060	PLATE ENGINE DATA	EA	1
273	1	XBHZZ		64104	163444A	PLATE	EA	1
273	1	XBOZZ		64104	152270	PLATE	EA	1
273	1	XDOZZ		75418	19960	PLATE	EA	1
273	1	XBOZZ		27315	32Z875D14	PLATE CLEARANCE LIGHT RECEPTACLE	EA	1
273	1	XDOZZ		06853	244140	PLATE, INSTRUCTION	EA	1
273	1	XDOZZ		27315	32Z901	PLATE HYDRAULIC FLUID SPECIFICATION.....	EA	1
273	2	XBOZZ		00000	1451773	SCREW INFORMATION PLATE MOUNTING	EA	4
273	2	PFOZZ	5305-00-470-9694	27315	20Z909D1	SCREW, DRIVE	EA	2
273	2	XDOZZ		64104	B5574	PIN, DRIVE	EA	4
273	3	XDOZZ		27315	0860V051	SCREW ROUND HEAD,INFORMATION PLATE MOUNTING	EA	4
273	4	PAOZZ	5310-00-821-6816	27315	20Z616D4	NUT INFORMATION PLATE MOUNTING	EA	4
273	5	XDOZZ		19207	244140	PLATE, INSTRUCTION PARKING BRAKE VALVE ASSEMBLY	EA	1
273	6	PBOZZ	9905-01-018-9848	06853	244629	PLATE, INSTRUCTION	EA	1
273	7	PFOZZ	5305-00-465-7854	06853	203198	SCREW, CAP, HEXAGON	EA	4
273	8	PBOZZ	5310-00-411-5248	06853	239383	WASHER, LOCK PLATE MOUNTING	EA	4

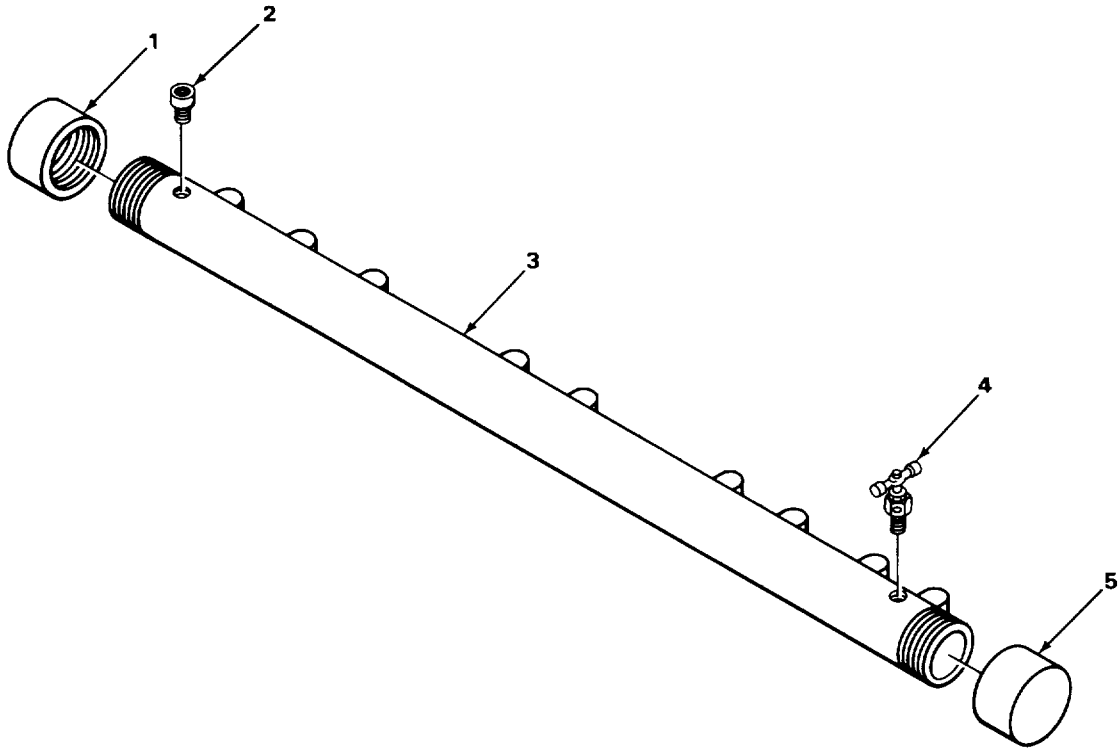

TA215953

FIGURE 274. CONTROL STAND VALVE.

SECTION II

TM 5-3810-288-34P

(1) ILLUSTRATION		(2)	(3)	(4)	(5)	(6) DESCRIPTION	(7)	(8)
(a) FIG NO.	(b) ITEM NO.	SMR CODE	NATIONAL STOCK NUMBER	FSCM	PART NUMBER	USABLE ON CODE	U/M	QTY INC IN UNIT
						GROUP 24-HYDRAULIC AND FLUID SYSTEMS 2402-MANIFOLD AND OR CONTROL VALVES		
274	1	XBOZZ		27315	2403V006	CAP.PIPE	EA	1
274	2	PFOZZ	4730-00-277-8768	79470	200X5	ADAPTER. STRAIGHT.PI FLUID PRESSURE LINE..	EA	1
274	3	XBOZZ		27315	220P177	MANIFOLD	EA	1
274	4	PAOZZ	4820-00-626-0313	79470	705	COCK. DRAIN	EA	1
274	5	XBOZZ		27315	244T1	CAP. PIPE	EA	1

Change 1 667

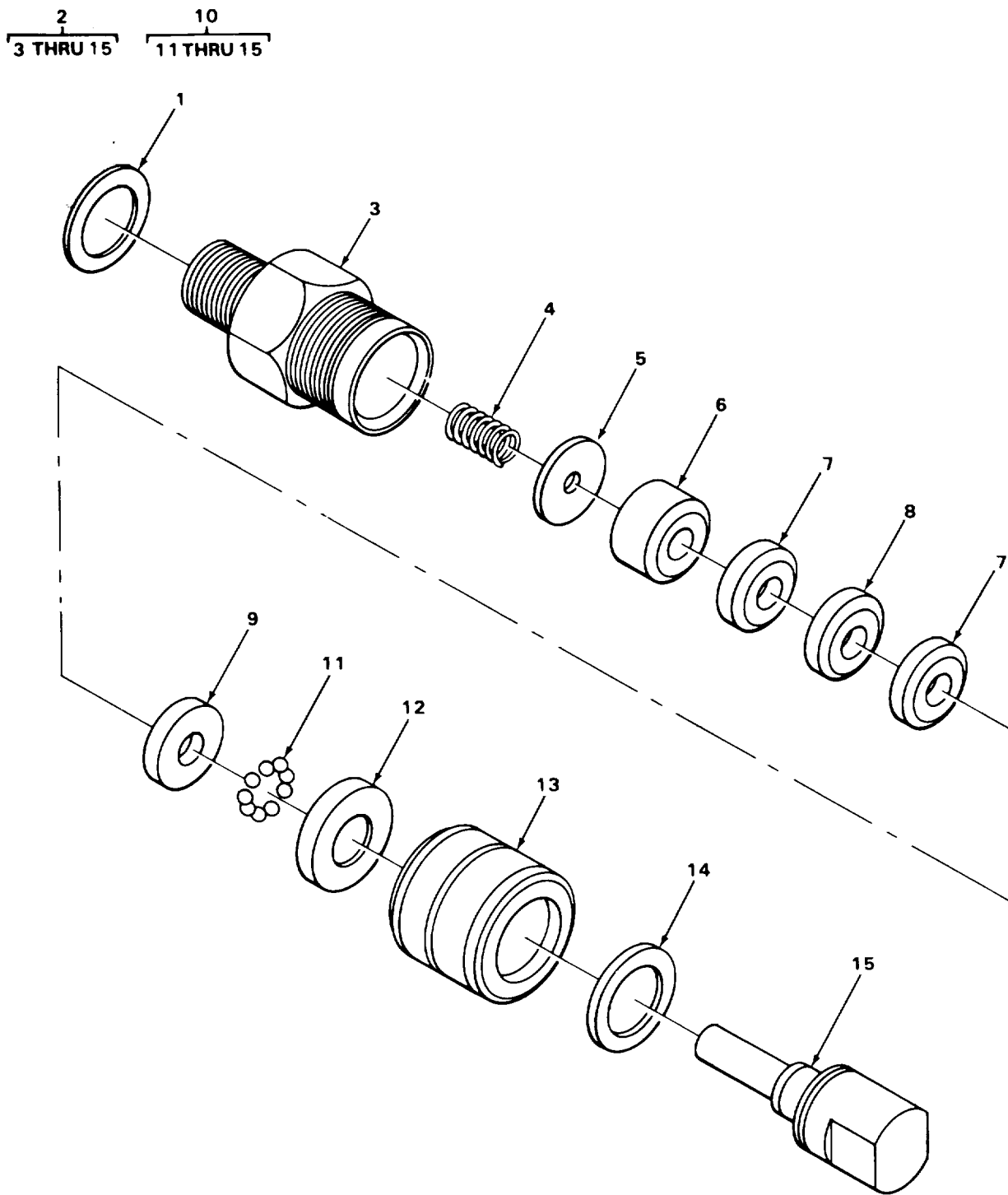

TA215954

FIGURE 275. SWIVEL JOINT.

SECTION II

TM 5-3810-288-34P

(1) ILLUSTRATION		(2)	(3)	(4)	(5)	(6)	(7)	(8)
(a) FIG NO.	(b) ITEM NO.	SMR CODE	NATIONAL STOCK NUMBER	FSCM	PART NUMBER	DESCRIPTION USABLE ON CODE	U/M	QTY INC IN UNIT
						2406-STRAINER. FILTERS. LINES AND FITTINGS		
275	1	PFOZZ	5310-00-119-7737	27315	218T163	WASHER. FLAT	EA	6
275	2	PAOOO	3810-00-435-4508	93784	4030A	SWIVEL JOINT	EA	6
275	3	XAOZZ		93784	4029	.SWIVEL BODY	EA	1
275	4	XAOZZ		93784	3029	.SPRING. HELICAL	EA	1
275	5	PFOZZ	5330-00-290-1018	09605	4003	.WASHER	EA	1
275	6	XAOZZ		93784	4004	.ADAPTER	EA	1
275	7	XAOZZ		93784	4005	.PACKING	EA	2
275	8	XAOZZ		93784	4013	.RETAINER	EA	1
275	9	XAOZZ		93784	4006	.ADAPTER	EA	1
275	10	XAOOO		93784	4007	.PLUNGER ASSY	EA	1
275	11	XAOZZ		93784	4011	.BALL BEARING	EA	9
275	12	XAOZZ		93784	4009	.RACE,BEARING	EA	1
275	13	XAOZZ		93784	4010	.NUT	EA	1
275	14	XAOZZ		93784	4012	.RING, LOCK	EA	1
275	15	XAOZZ		93784	4008	.PLUNGER.....	EA	1

$\frac{1}{2}$ $\frac{3}{4}$

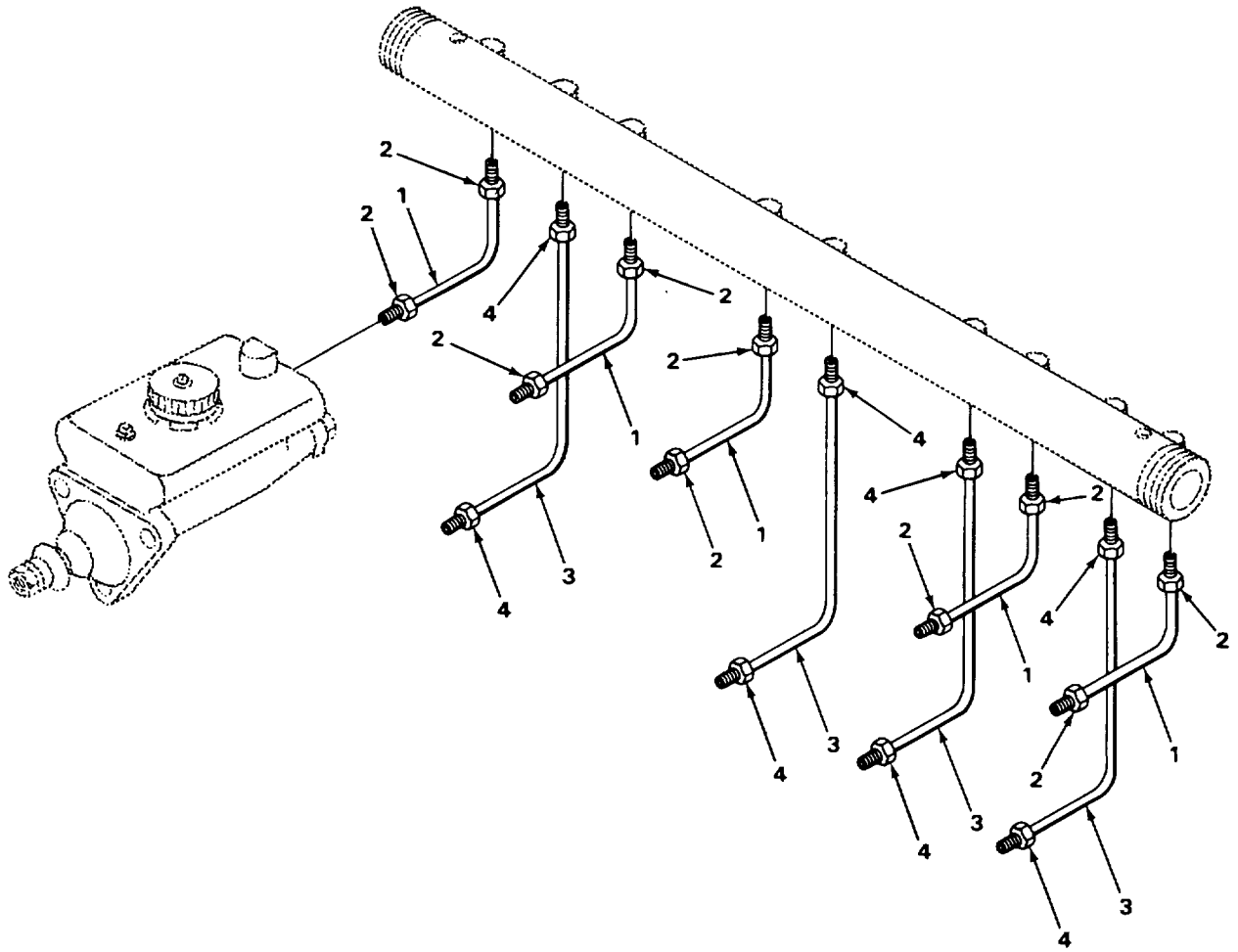

TA215955

FIGURE 276. CONTROL STAND TUBING AND FITTINGS.

SECTION II

TM 5-3810-288-34P

(1) ILLUSTRATION		(2) SMR CODE	(3) NATIONAL STOCK NUMBER	(4) FSCM	(5) PART NUMBER	(6) DESCRIPTION USABLE ON CODE	(7) U/M	(8) QTY INC IN UNIT
(a) FIG NO.	(b) ITEM NO.							
						2406(CONT)		
276	1	XBOOO		27315	220T29	TUBE HYDRAULIC MANIFOLD	EA	5
276	2	XAOZZ		27315	44Z3D48	.NUT TUBE COUPLING	EA	2
276	3	XBOOO		27315	220T30	TUBE HYDRAULIC MANIFOLD	EA	4
276	4	XAOZZ		27315	44Z3D48	.NUT TUBE COUPLING	EA	2
					671			

- $\frac{8}{9}$
- $\frac{13}{14}$
- $\frac{15}{16}$
- $\frac{17}{18}$
- $\frac{25}{26}$
- $\frac{27}{28}$

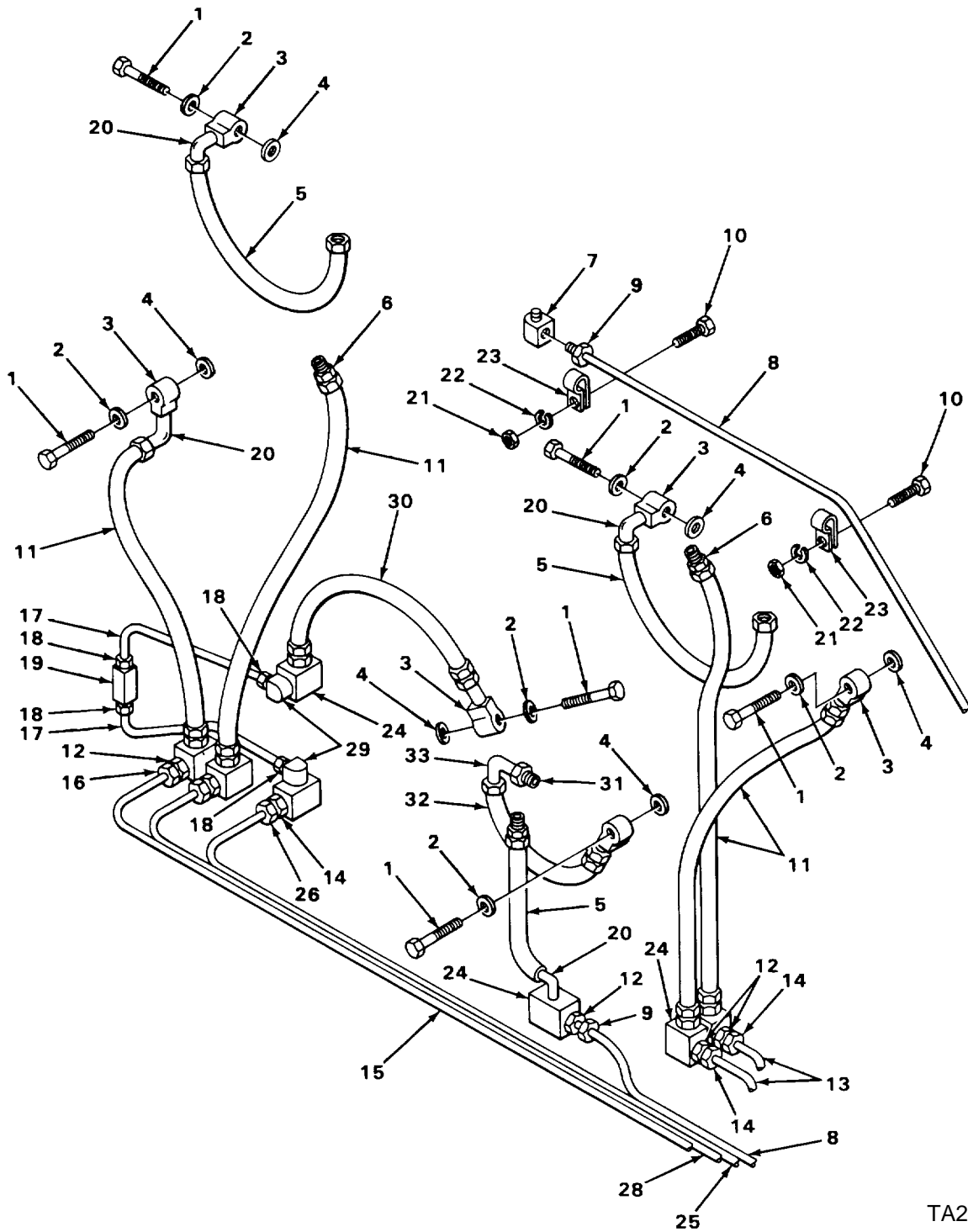

TA215959

FIGURE 277. HYDRAULIC SYSTEM.

SECTION II

TM 5-3810-288-34P

(1) ILLUSTRATION		(2)	(3)	(4)	(5)	(6) DESCRIPTION	(7)	(8)
(a) FIG NO.	(b) ITEM NO.	SMR CODE	NATIONAL STOCK NUMBER	FSCM	PART NUMBER	USABLE ON CODE	U/M	QTY INC IN UNIT
						2406(CONT)		
277	1	PAOZZ	3655-00-794-1109	63477	FC7840	BOLT.FLUID PASSAGE	EA	6
277	2	PAOZZ	5310-00-209-1761	65282	A10781X	GASKET COPPER	EA	6
277	3	PFOZZ	4730-00-359-0431	63477	FC3511	CONNECTOR MULTIPLE FLUID PRESSURE LINE ...	EA	6
277	4	PAOZZ	5310-00-359-0458	63477	FC1243B	GASKET	EA	6
277	5	PAOZZ	4720-00-442-5779	27315	44Z1049D1	HOSE	EA	2
277	6	PAOZZ	4730-01-224-8702	98660	A1000C6-2	CONNECTOR FLUID PRESSURE LINE	EA	2
277	7	PAOZZ	4730-00-640-1051	96906	MS51879-5	ELBOW PIPE TO TUBE FLUID PRESSURE LINE	EA	2
277	8	PAOZZ		27315	44P1D90	TUBE,HYDRAULIC BOOM HOIST CLUTCH.FLUID SUPPLY TANK	EA	2
277	9	PAOZZ	3810-00-410-0145	27315	44Z202D4	.NUT.TUBE,SPECIAL	EA	3
277	10	PAOZZ		27315	0626V004	SCREW STRAP MOUNT	EA	2
277	11	PAOZZ	4720-00-442-5781	27315	44Z1049D3	HOSE	EA	4
277	12	PAOZZ	4730-00-277-8768	79470	200X5	ADAPTER.STRAIGHT.PI FLUID PRESSURE LINE ...	EA	6
277	13	PAOZZ		27315	44P1D72	TUBE,HYDRAULIC FRONT DRUM CLUTCH,..... REVERSING CLUTCH, FRONT DRUM BRAKE	EA	2
277	14	PAOZZ	3810-00-410-0145	27315	44Z202D4	.NUT,TUBE,SPECIAL	EA	2
277	15	PAOZZ		27315	41P1D114	TUBE,HYDRAULIC REAR DRUM CLUTCH	EA	1
277	16	PAOZZ	3810-00-410-0145	27315	44Z202D4	.NUT,TUBE,SPECIAL	EA	1
277	17	PAOZZ		27315	44P183D10	TUBE,HYDRAULIC BOOM HOIST BRAKE	EA	2
277	18	PAOZZ	4730-00-288-9390	56442	DX3590Z	.INVERTED NUT,TUBE C	EA	2
277	19	PAOZZ		63477	FC4325	CONNECTOR FLUID PRESSURE LINE	EA	1
277	20	PAOZZ	4730-00-803-5765	96906	MS51504A6-2	CONNECTOR FLUID PRESSURE LINE	EA	4
277	21	PAOZZ	5310-00-763-0040	27315	2045V001	NUT PLAIN HEXAGON CLAMP MOUNTING	EA	2
277	22	PAOZZ	5310-00-582-5965	96906	MS35338-44	WASHER,LOCK CLAMP MOUNTING	EA	2
277	23	PAOZZ		27315	32Z20	CLAMP	EA	2
277	24	XDOZZ		27315	216T56	BRACKET,HYDRAULIC CONNECTOR MOUNTING...	EA	7
277	25	PAOZZ		27315	44P1D118	TUBE,HYDRAULIC BOOM HOIST BRAKE	EA	1
277	26	PAOZZ	3810-00-410-0145	27315	44Z202D4	.NUT TUBE SPECIAL	EA	1
277	27	PAOZZ		27315	44P1D120	TUBE HYDRAULIC REAR DRUM BRAKE	EA	1
277	28	PAOZZ	3810-00-410-0145	27315	44Z202D4	.NUT, TUBE,SPECIAL	EA	1

Change 1 673

SECTION II

TM 5-3810-288-34P

(1) ILLUSTRATION		(2)	(3)	(4)	(5)	(6) DESCRIPTION	(7)	(8)
(a) FIG NO.	(b) ITEM NO.	SMR CODE	NATIONAL STOCK NUMBER	FSCM	PART NUMBER	USABLE ON CODE	U/M	QTY INC IN UNIT
						2406(CONT)		
277	29	PAOZZ	4730-01-043-5999	96906	MS51879-4	ELBOW PIPE TO TUBE	EA	2
277	30	PAOZZ	4720-00-442-5788	27315	44Z1049D4	HOSE BOOM HOIST BRAKE	EA	1
277	31	PAOZZ		98660	PF110-4Z	CONNECTOR FLUID PRESSURE LINE	EA	1
277	32	PAOZZ	4720-00-983-2849	30076	112480	HOSE ASSEMBLY,NONME	EA	1
277	33	PAOZZ	4730-00-209-5015	79470	C5425X6	CONNECTOR FLUID PRESSURE LINE	EA	1

674/(675 blank)

$\frac{11}{12}$ $\frac{14}{15}$ $\frac{21}{22}$ $\frac{23}{24}$ $\frac{27}{28}$ $\frac{30}{31}$

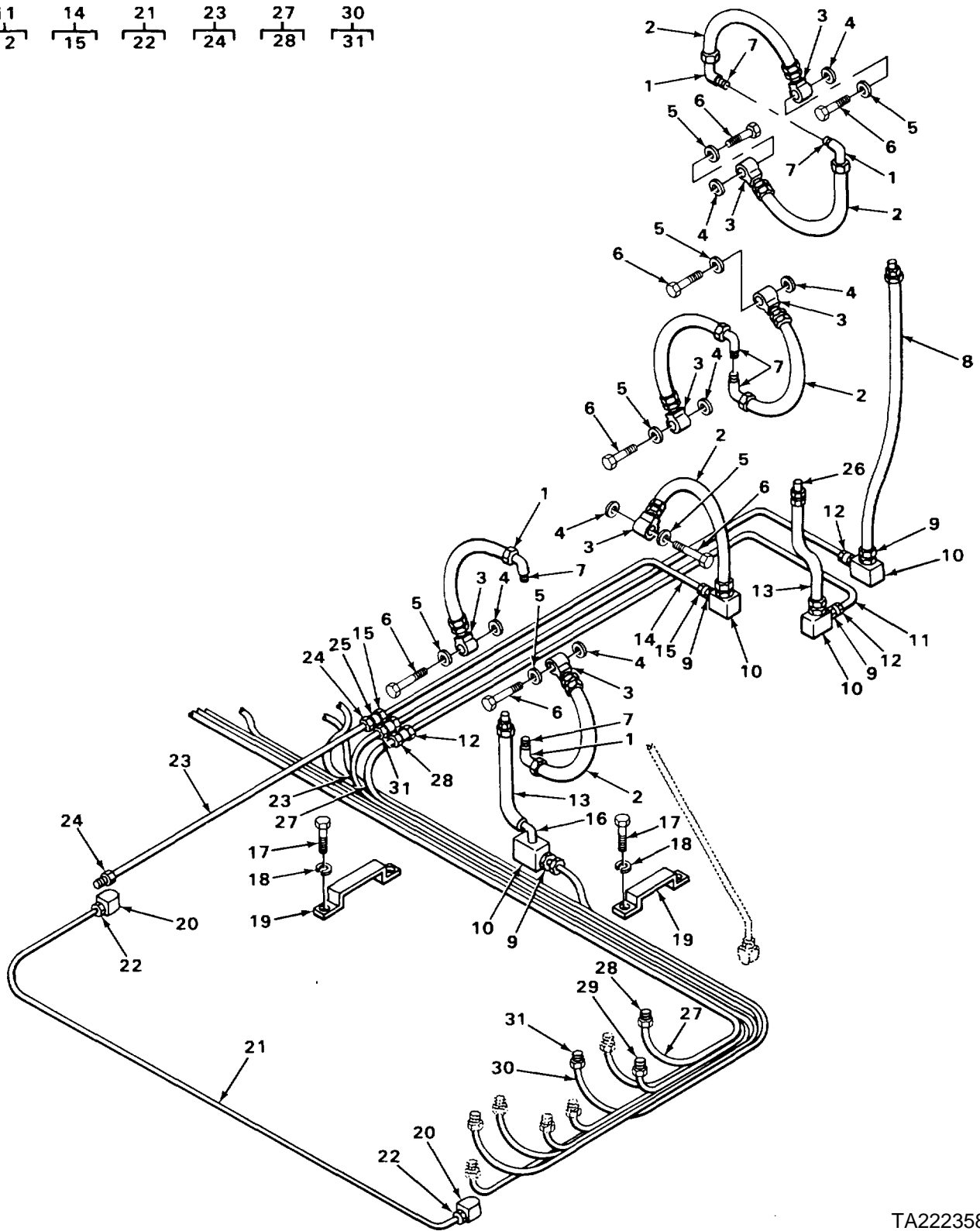

TA222358

FIGURE 278. HYDRAULIC SYSTEM LINES AND FITTINGS.

SECTION II

TM 5-3810-288-34P

(1) ILLUSTRATION		(2)	(3)	(4)	(5)	(6) DESCRIPTION	(7)	(8)
(a) FIG NO.	(b) ITEM NO.	SMR CODE	NATIONAL STOCK NUMBER	FSCM	PART NUMBER	USABLE ON CODE	U/M	QTY INC IN UNIT
						2406(CONT)		
278	1	PAOZZ	4730-00-209-5015	79470	C5425X6	ELBOW. PIPE TO TUBE	EA	5
278	2	PFOZZ	4720-00-983-2849	30076	112480	HOSE. HYDRAULIC LINE	EA	7
278	3	PAOZZ	4730-00-359-0431	63477	FC3511	CONNECTOR.MULTIPLE	EA	7
278	4	PAOZZ	5310-00-359-0458	63477	FC1243B	WASHER. FLAT	EA	7
278	5	PAOZZ	5310-00-209-1761	65282	A10781X	GASKET.COPPER	EA	7
278	6	PAOZZ	3655-00-794-1109	63477	FC7840	BOLT. HYDRAULIC FITT	EA	7
278	7	XBOZZ		98660	PF110-4-Z	CONNECTOR.MULTIPLE	EA	6
278	8	PAOZZ	4720-00-442-5783	27315	44Z1049D2	HOSE HYDRAULIC CLUTCH.....	EA	1
278	9	PAOZZ	4730-00-277-8768	79470	200X5	ADAPTER.STRAIGHT, PI	EA	4
278	10	XDOZZ		27315	216T56	BRACKET.HYDRAULIC CONNECTOR MOUNTING...	EA	3
278	11	XBOOO		27315	441D66	TUBE,HYDRAULIC LINE CROSSOVER	EA	2
278	12	PAOZZ	3810-00-410-0145	27315	44Z202D4	.NUT,TUBE, SPECIAL.....	EA	2
278	13	PAOZZ	4720-00-442-5779	27315	44Z1049D1	HOSE ASSEMBLY NONME	EA	2
278	14	XBOOO		27315	44P1D46	TUBE,HYDRAULIC BRAKE CROSSOVER	EA	1
278	15	PAOZZ	3810-00-410-0145	27315	44Z202D4	.NUT,TUBE, SPECIAL.....	EA	2
278	16	PAOZZ	4730-00-803-5765	96906	MS51504A6-2	ELBOW,PIPE TO TUBE	EA	1
278	17	XDOZZ		27315	0626V004	SCREW STRAP MOUNTING	EA	4
278	18	PAOZZ	5310-00-582-5965	96906	MS35338-44	WASHER,LOCK STRAP MOUNTING	EA	4
278	19	XBOZZ		27315	232T7	STRAP.....	EA	2
278	20	PAOZZ	4730-00-640-1051	96906	MS51879-5	ELBOW,PIPE TO TUBE.....	EA	2
278	21	XBOOO		27315	44P1D65	TUBE.HYDRAULIC.....	EA	1
278	22	PAOZZ	3810-00-410-0145	27315	44Z202D4	.NUT.TUBE, SPECIAL.....	EA	2
278	23	XBOOO		27315	44P1D72	TUBE,HYDRAULIC FRONT DRUM CLUTCH.....	EA	1
278	23	XBOOO		27315	44P1D30	TUBE, HYDRAULIC SWING BRAKE	EA	1
278	24	PAOZZ	3810-00-410-0145	27315	442202D4	.NUT,TUBE, SPECIAL.....	EA	2
278	25	PFOZZ	4730-00-288-8257	79470	300X5	COUPLING.TUBE FLUID PRESSURE LINE	EA	3
278	26	PFOZZ	4730-01-224-8702	98660	A1000C6-2	CONNECTOR MULTIPLE FLUID PRESSURE LINE ..	EA	1
278	27	PFOCO	4710-00-409-8844	27315	44P1D67	TUBE,HYDRAULIC LEFT HAND SWING CLUTCH....	EA	1

SECTION II

TM 5-3810-288-34P

(1) ILLUSTRATION		(2)	(3)	(4)	(5)	(6)	(7)	(8)
(a) FIG NO.	(b) ITEM NO.	SMR CODE	NATIONAL STOCK NUMBER	FSCM	PART NUMBER	DESCRIPTION USABLE ON CODE	U/M	QTY INC IN UNIT
						2406 (CONT)		
278	28	PAOZZ	3810-00-410-0145	27315	44Z202D4	.NUT.TUBE. SPECIAL	EA	2
278	29	XBOZZ		27315	44P1D36	TUBE.HYDRAULIC SWING CLUTCH	EA	1
					678/(679 blank)			

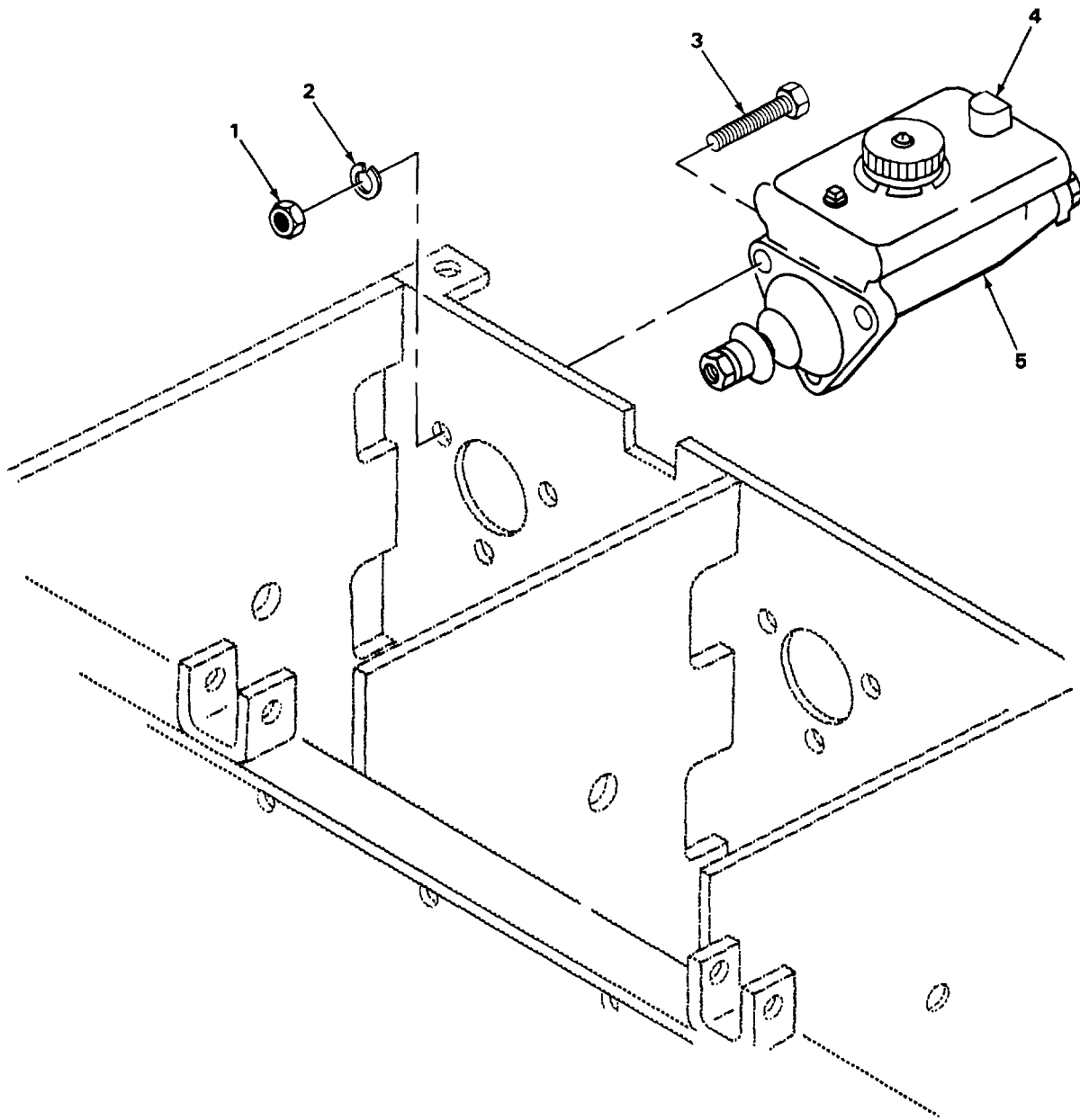

TA215956

FIGURE 279. CONTROL STAND MASTER CYLINDER.

SECTION II

TM 5-3810-288-34P

(1) ILLUSTRATION		(2)	(3)	(4)	(5)	(6)	(7)	(8)
(a) FIG NO.	(b) ITEM NO.	SMR CODE	NATIONAL STOCK NUMBER	FSCM	PART NUMBER	DESCRIPTION USABLE ON CODE	U/M	QTY INC IN UNIT
						2407-HYDRAULIC CYLINDERS		
279	1	XDOZZ		27315	2049V003	NUT,PLAIN HEXAGON CYLINDER MOUNTING	EA	27
279	2	XDOZZ		27315	3615V009	WASHER,LOCK CYLINDER MOUNTING	EA	27
279	3	XDOZZ		27315	0627V041	SCREW, MACHINE. HEXAG CYLINDER MOUNTING	EA	27
279	4	PFOZZ	4730-00-640-1051	96906	MS51879-5	ELBOW,PIPE TO TUBE FLUID PRESSURE LINE	EA	18
279	5	PAOFF	2530-00-436-3159	27315	2915N20F1	CYLINDER BRAKE MASTER CYLINDER	EA	9

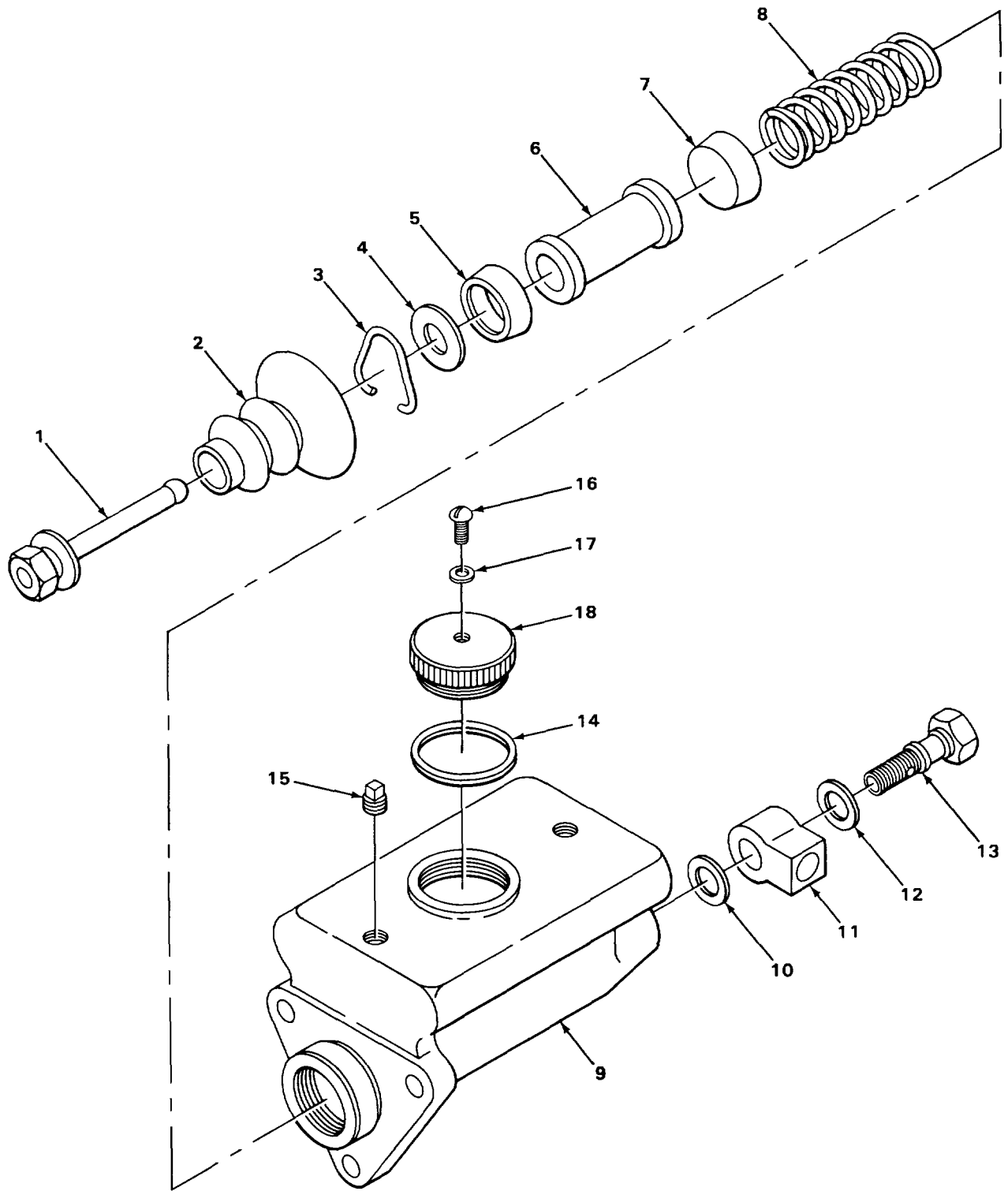

FIGURE 280. CONTROL STAND MASTER CYLINDER EXPLODED VIEW.

SECTION II

TM 5-3810-288-34P

(1) ILLUSTRATION		(2)	(3)	(4)	(5)	(6)	(7)	(8)
(a) FIG NO.	(b) ITEM NO.	SMR CODE	NATIONAL STOCK NUMBER	FSCM	PART NUMBER	DESCRIPTION USABLE ON CODE	U/M	QTY INC IN UNIT
						2407(CONT)		
280	1	PAFZZ	2530-00-359-0775	63477	FC5918	.PUSH ROD. HYDRAULIC	EA	1
280	2	PAFZZ	2530-00-359-0241	63477	FC5921	.BELLOWS PROTECTION	EA	1
280	3	XAFZZ		63477	FC5917	.RING,RETAINING	EA	1
280	4	PAFZZ	5310-00-006-8175	96906	MS25440-8	.WASHER.FLAT	EA	1
280	5	PFFZZ	2530-00-350-8645	63477	FD48703	.CUP. SECONDARY HYDRAULIC BRAKE MASTER CYLINDER.....	EA	1
280	6	XAFZZ		27315	39Z56	.PISTON HYDRAULIC MASTER CYLINDER	EA	1
280	7	XAFZZ		63477	FD48702	.CUP, PRIMARY HYDRAULIC BRAKE MASTER CYLINDER.....	EA	1
280	8	PFFZZ	5360-00-447-9001	63477	F5908	.SPRING,HELICAL	EA	1
280	9	XAFZZ		63477	FD6917	.BODY ASSEMBLY HYDRAULIC BRAKE MASTER CYLINDER.....	EA	1
280	10	PAFZZ	5310-00-275-6635	65282	A10782X	.GASKET,COPPER	EA	1
280	11	PFFZZ	4730-00-521-5672	63810	A2FC3163	.CONNECTOR FLUID PRESSURE LINE	EA	1
280	12	PFFZZ	5310-00-209-1761	65282	A10781X	.GASKET COPPER	EA	1
280	13	PFFZZ	4730-00-754-0152	63477	FC763	.BOLT,FLUID PASSAGE	EA	1
280	14	XDOZZ		62477	FC4540	.GASKET	EA	1
280	15	PFOZZ	4730-00-018-9566	66640	9112001	.PLUG,PIPE.....	EA	1
280	16	PFOZZ	5305-00-141-7580	27315	0861V028	.SCREW,MACHINE,HEXAG	EA	1
280	17	XBOZZ		63477	FC4385	.GASKET	EA	1
280	18	XBOZZ		63477	FC11126	.CAP, FILLER	EA	1

1
2 THRU 19

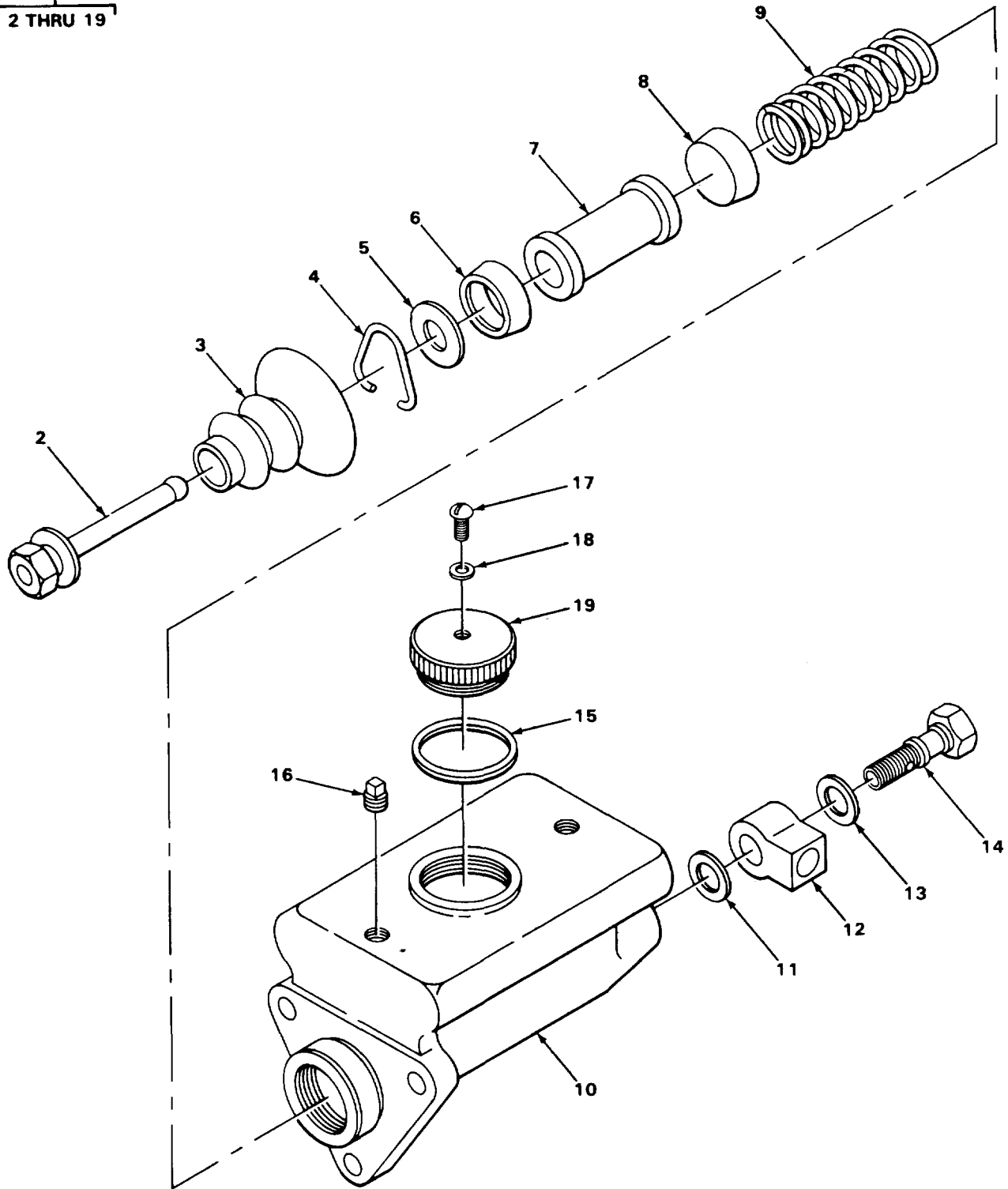

TA215958

FIGURE 281. SWING BRAKE MASTER CYLINDER.

SECTION II

TM 5-3810-288-34P

(1) ILLUSTRATION		(2)	(3)	(4)	(5)	(6)	(7)	(8)
(a) FIG NO.	(b) ITEM NO.	SMR CODE	NATIONAL STOCK NUMBER	FSCM	PART NUMBER	DESCRIPTION USABLE ON CODE	U/M	QTY INC IN UNIT
						2407(CONT)		
281	1	PAOFF	2530-00-436-3159	27315	2915N20F1	CYLINDER.ASSEMBLY SWING BRAKE	EA	1
281	2	PAFZZ	2530-00-359-0775	63477	FC5918	.PUSH ROD.HYDRAULIC	EA	1
281	3	PAFZZ	2530-00-359-0241	63477	FC5921	.BELLOWS.PROTECTION	EA	1
281	4	XAFZZ		63477	FC5917	.RETAINER	EA	1
281	5	PFFZZ	5310-00-006-8175	96906	MS25440-8	.WASHER, FLAT	EA	1
281	6	PFFZZ	2530-00-350-8645	63477	FD48703	.CUP,CYLINDER	EA	1
281	7	XAFZZ		27315	39Z56	.PISTON ASSEMBLY	EA	1
281	8	XAFZZ		63477	FD48702	.CUP,CYLINDER	EA	1
281	9	PFFZZ	5360-00-447-9001	63477	F5908	.SPRING.....	EA	1
281	10	XAFZZ		63477	FD6917	.BODY ASSEMBLY	EA	1
281	11	PAFZZ	5310-00-275-6635	65282	A10782X	.GASKET,COPPER	EA	1
281	12	PFFZZ	4730-00-521-5672	63810	A2FC3163	.FITTING.....	EA	1
281	13	PAFZZ	5310-00-209-1761	65282	A10781X	.GASKET,COPPER	EA	1
281	14	PFFZZ	4730-00-754-0152	63477	FC763	.BOLT	EA	1
281	15	PAOZZ	5365-00-427-2834	63477	F4540	.GASKET,CAP	EA	1
281	16	PFOZZ	4730-00-018-9566	66640	9112001	.PLUG,PIPE.....	EA	1
281	17	PAOZZ	5305-00-470-9703	27315	17-2915N20F1	.SCREW,MACHINE,HEXAG.....	EA	1
281	18	XBOZZ		63477	FC4385	.GASKET	EA	1
281	19	XBOZZ		63477	FC11126	.CAP,FILLER	EA	1

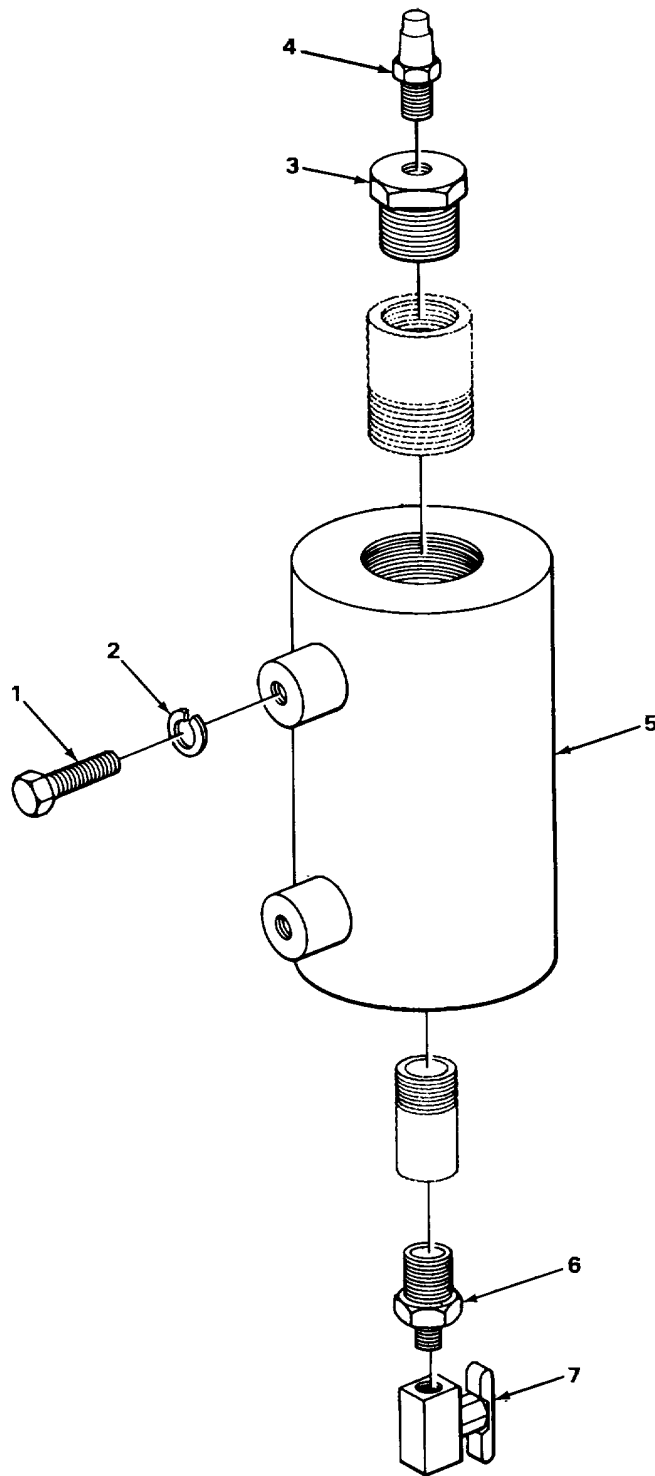

TA242671

FIGURE 282. HYDRAULIC TANK AND FITTINGS.

Change 1 686

SECTION II

TM 5-3810-288-34P

(1) ILLUSTRATION		(2)	(3)	(4)	(5)	(6)	(7)	(8)
(a) FIG NO.	(b) ITEM NO.	SMR CODE	NATIONAL STOCK NUMBER	FSCM	PART NUMBER	DESCRIPTION USABLE ON CODE	U/M	QTY INC IN UNIT
						2408-LIQUID TANKS OR RESERVOIRS		
282	1	XDOZZ		27315	0627V038	SCREW TANK MOUNTING.....	EA	2
282	2	PAOZZ	5310-00-637-9541	96906	MS35338-46	WASHER. LOCK TANK MOUNTING.....	EA	2
282	3	PFOZZ	4730-00-436-7682	27315	2401V006	REDUCER.....	EA	1
282	4	PAOZZ	2520-00-101-2279	70270	300290	BREATHER.....	EA	1
282	5	XBOZZ		27315	227N15	TANK.....	EA	1
282	6	XBOZZ		27315	25-2100J363	REDUCER.....	EA	1
282	7	PAOZZ	4820-00-174-0315	79470	6820	COCK SCREW STEM.....	EA	1

1
2 THRU 4

6
7 THRU 9

11
12 THRU 16

21
22 THRU 24

26
27 THRU 29

30
31 THRU 33

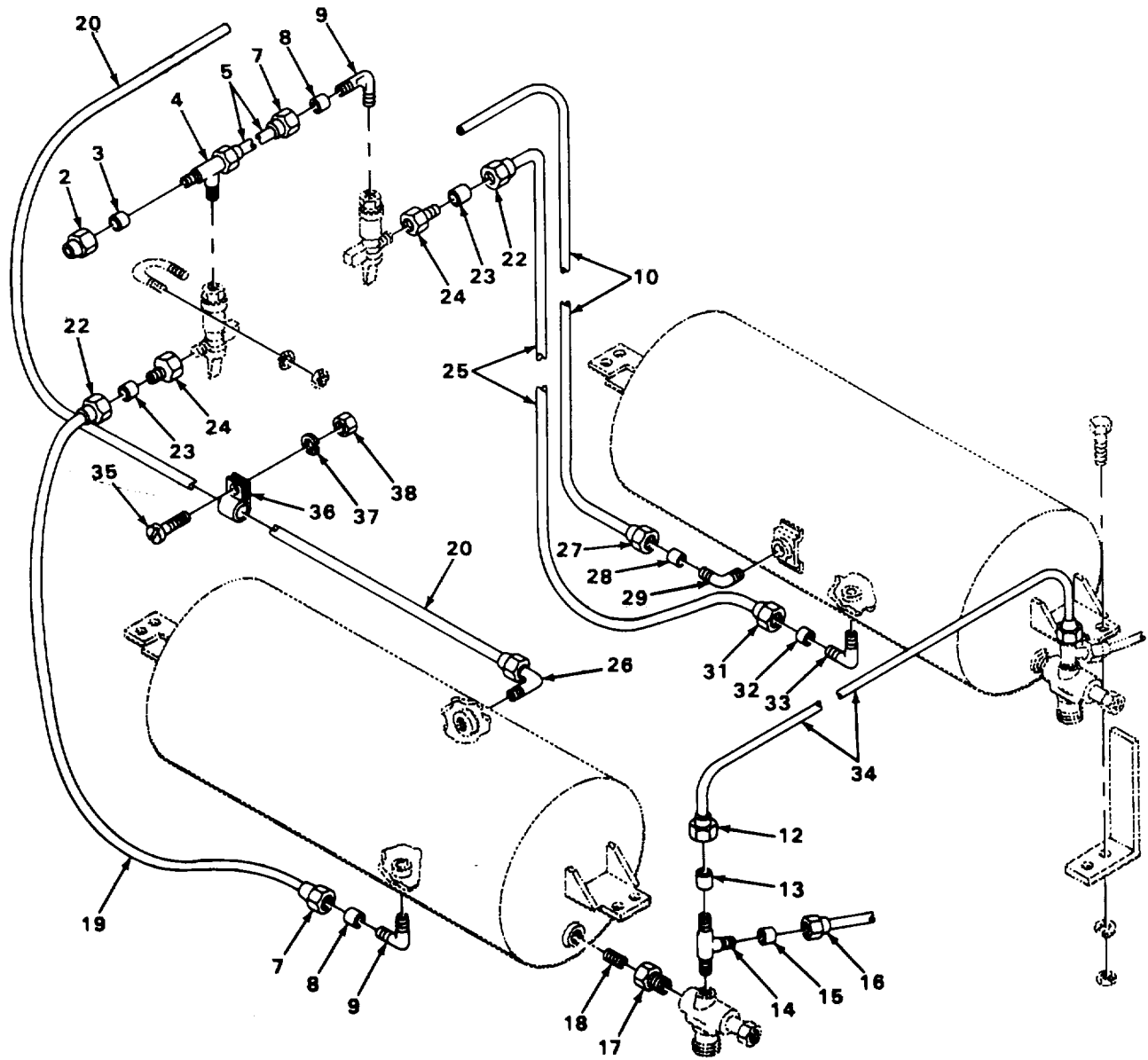

TA215961

FIGURE 283. AIR RESERVOIR LINES AND FITTINGS.

SECTION II

TM 5-3810-288-34P

(1) ILLUSTRATION		(2)	(3)	(4)	(5)	(6)	(7)	(8)
(a) FIG NO.	(b) ITEM NO.	SMR CODE	NATIONAL STOCK NUMBER	FSCM	PART NUMBER	DESCRIPTION USABLE ON CODE	U/M	QTY INC IN UNIT
						GROUP 43-GAS AIR AND VACUUM SYSTEMS 4316-ASSEMBLED HOSE FITTINGS LINES BREATHERS FILTERS AND TRAPS		
283	1	PFOOO	4730-00-288-9490	06853	205103	TEE. PIPE TO TUBE	EA	1
283	2	PFOZZ	4730-00-278-8825	96906	MS39196-3	.NUT.TUBE.....	EA	1
283	3	PAOZZ	4730-00-293-7108	96906	MS39197-3	.SLEEVE.TUBE	EA	1
283	4	XBOZZ		06853	200438	.BODY	EA	1
283	5	MOOZZ		27315	111-8100J1245	TUBE MANUFACTURE FROM NSN 4710-00-277-4525	EA	1
283	6	XBOOO		79470	C5405X6X8	ELBOW PIPE TO TUBE	EA	3
283	7	PFOZZ	4730-00-278-5491	96906	MS39196-5	.NUT	EA	1
283	8	PFOZZ	4730-00-426-8180	06853	210612	.SLEEVE.....	EA	1
283	9	XBOZZ		06853	232860	.BODY	EA	1
283	10	XDOZZ		06853	118-8100J1245	TUBE.....	EA	1
283	11	PFOOO	4730-00-737-7855	06853	215703	TEE.PIPE TO TUBE	EA	1
283	12	PFOZZ	4730-00-278-8825	96906	MS39196-3	.NUT,TUBE.....	EA	1
283	13	PAOZZ	4730-00-293-7108	96906	MS39197-3	.SLEEVE,TUBE	EA	1
283	14	XBOZZ		06853	203749	.BODY	EA	1
283	15	PFOZZ	4730-01-049-1559	06853	203754	.SLEEVE,TUBE	EA	1
283	16	PFOZZ	4730-00-355-3669	06853	203755	.NUT,TUBE.....	EA	1
283	17	XBOZZ		06853	61ORN	BUSHING, PIPE	EA	2
283	18	PFOZZ	4730-00-249-9714	79470	3325X6	PLUG, PIPE.....	EA	2
283	19	MOOZZ		27315	180-8100J1245	TUBE MANUFACTURE FROM NSN 4710-00-277-4525.....	EA	1
283	20	MOOZZ		27315	116-8100J1245	TUBE, RESERVOIR TO R MANUFACTURE FROM NSN 4710-00-277-4525.....	EA	1
283	21	XBOOO	4730-00-350-9761	96906	MS39181-3	ADAPTER.....	EA	2
283	22	PFOZZ	4730-00-278-8825	96906	MS39196-3	.NUT,TUBE.....	EA	1
283	23	PAOZZ	4730-00-293-7108	96906	MS39197-3	.SLEEVE,TUBE	EA	1
283	24	PFOZZ	4730-00-832-7012	06853	202653	.BODY	EA	1
283	25	MOOZZ		27315	110-8100J1245	TUBE,COPPER MANUFACTURE FROM NSN 4710-00-277-4525.....	EA	1
283	26	PFOOO	4730-00-512-1944	81495	1219-413	ELBOW, PIPE TO TUBE	EA	2
283	27	PFOZZ	4730-00-278-5491	96906	MS39196-5	.NUT, TUBE	EA	1

Change 1 689

SECTION II

TM 5-3810-288-34P

(1) ILLUSTRATION		(2)	(3)	(4)	(5)	(6) DESCRIPTION	(7)	(8)
(a) FIG NO.	(b) ITEM NO.	SMR CODE	NATIONAL STOCK NUMBER	FSCM	PART NUMBER	USABLE ON CODE	U/M	QTY INC IN UNIT
						4316(CONT)		
283	28	PFOZZ	4730-00-426-8180	06853	210612	.SLEEVE TUBE	EA	1
283	29	XBOZZ		06853	232806	.BODY	EA	1
283	30	PFOOO	4730-01-014-9045	96906	MS39185-6	ELBOW, PIPE TO TUBE	EA	1
283	31	PFOZZ	4730-00-278-8825	96906	MS39196-3	.NUT,TUBE.....	EA	1
283	32	PAOZZ	4730-00-293-7108	96906	MS39197-3	.SLEEVE.TUBE	EA	1
283	33	XBOZZ		06853	213674	.BODY	EA	1
283	34	MOOZZ		27315	109-8100J1245	TUBE MANUFACTURE FROM NSN 4710-00-277-4525	EA	1
283	35	PAOZZ	5305-00-225-3839	96906	MS90725-8	BOLT,MACHINE CLAMP MOUNTING.....	EA	1
283	36	PFOZZ	5340-01-178-2157	06853	232825	CLAMP, LOOP	EA	1
283	37	PAOZZ	5310-00-582-5965	96906	MS35338-44	WASHER,LOCK CLAMP MOUNTING	EA	1
283	38	PAOZZ	5310-00-763-0040	27315	2045V001	NUT,PLAIN,HEXAGON CLAMP MOUNTING	EA	1

Change 1 690/(691 blank)

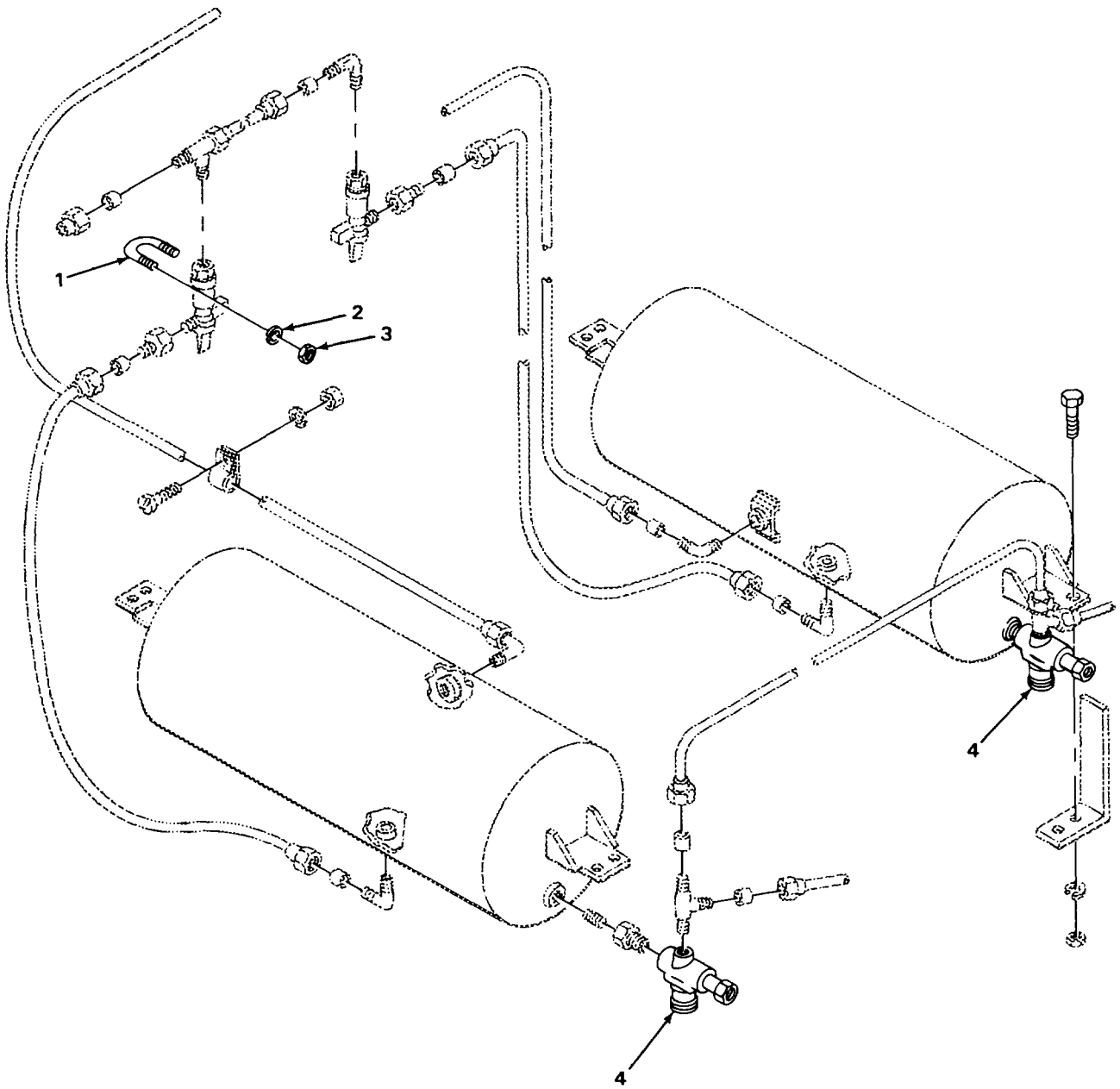

TA215962

FIGURE 284. AIR STARTER VALVES.

SECTION II

TM 5-3810-288-34P

(1) ILLUSTRATION		(2)	(3)	(4)	(5)	(6)	(7)	(8)
(a) FIG NO.	(b) ITEM NO.	SMR CODE	NATIONAL STOCK NUMBER	FSCM	PART NUMBER	DESCRIPTION USABLE ON CODE	U/M	QTY INC IN UNIT
						4317-MANIFOLD AND OR CONTROL VALVES		
284	1	XBOZZ		27315	820T435	BOLT. U VALVE ASSEMBLY MOUNTING	EA	2
284	2	PAOZZ	5310-00-582-5965	96906	MS35338-44	WASHER. LOCK VALVE ASSEMBLY MOUNTING	EA	4
284	3	PFOZZ	5310-00-763-0040	27315	2045V001	NUT.HEXAGON VALVE ASSEMBLY MOUNTING	EA	4
284	4	XDOFF		06853	7012-12	VALVE	EA	2

1
2 THRU 6

13
14

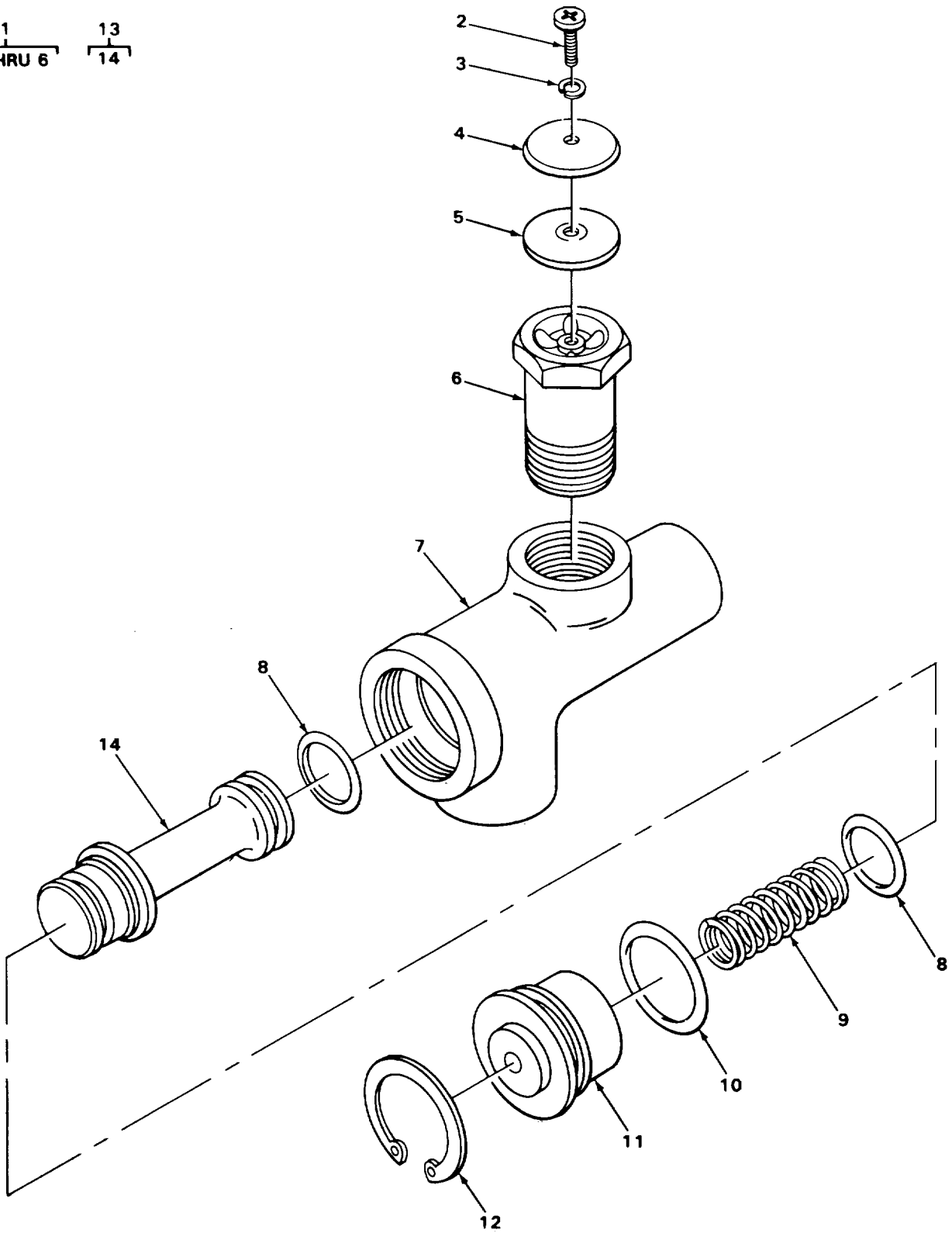

TA215963

FIGURE 285. AIR STARTER VALVE ASSEMBLY.

SECTION II

TM 5-3810-288-34P

(1) ILLUSTRATION		(2)	(3)	(4)	(5)	(6) DESCRIPTION	(7)	(8)
(a) FIG NO.	(b) ITEM NO.	SMR CODE	NATIONAL STOCK NUMBER	FSCM	PART NUMBER	USABLE ON CODE	U/M	QTY INC IN UNIT
						4317(CONT)		
285	1	XBFFF		06853	227333	.VALVE,CHECK.....	EA	1
285	2	PFFZZ	5305-00-984-4984	96906	MS35206-227	..SCREW,MACHINE	EA	1
285	3	PFFZZ	5310-00-019-0669	96906	MS35333-105	..WASHER, LOCK	EA	1
285	4	PFFZZ	5310-00-447-1121	06853	214233	..WASHER	EA	1
285	5	PAFZZ	2530-00-712-1976	06853	214232	..DIAPHRAGM	EA	1
285	6	XAFZZ		06853	237639	..BODY, VALVE	EA	1
285	7	XAFZZ		06853	239024	.BODY	EA	1
285	8	PAFZZ	5330-00-811-0688	06853	238412	.PACKING,PREFORMED	EA	2
285	9	XDFZZ		06853	244580	.SPRING,HELICAL,COMP.....	EA	1
285	10	PAFZZ	5330-00-454-0364	06853	239029	.PACKING,PREFORMED	EA	1
285	11	XBFFZ		06853	244654	.GUIDE,VALVE	EA	1
285	12	PFFZZ	5365-00-952-2237	79136	N5000-145	.RETAINING RING	EA	1
285	13	XBFFF		06853	244652	.VALVE,SUPPLY	EA	1
285	14	XAFZZ		06853	244653	..BODY,VALVE	EA	1

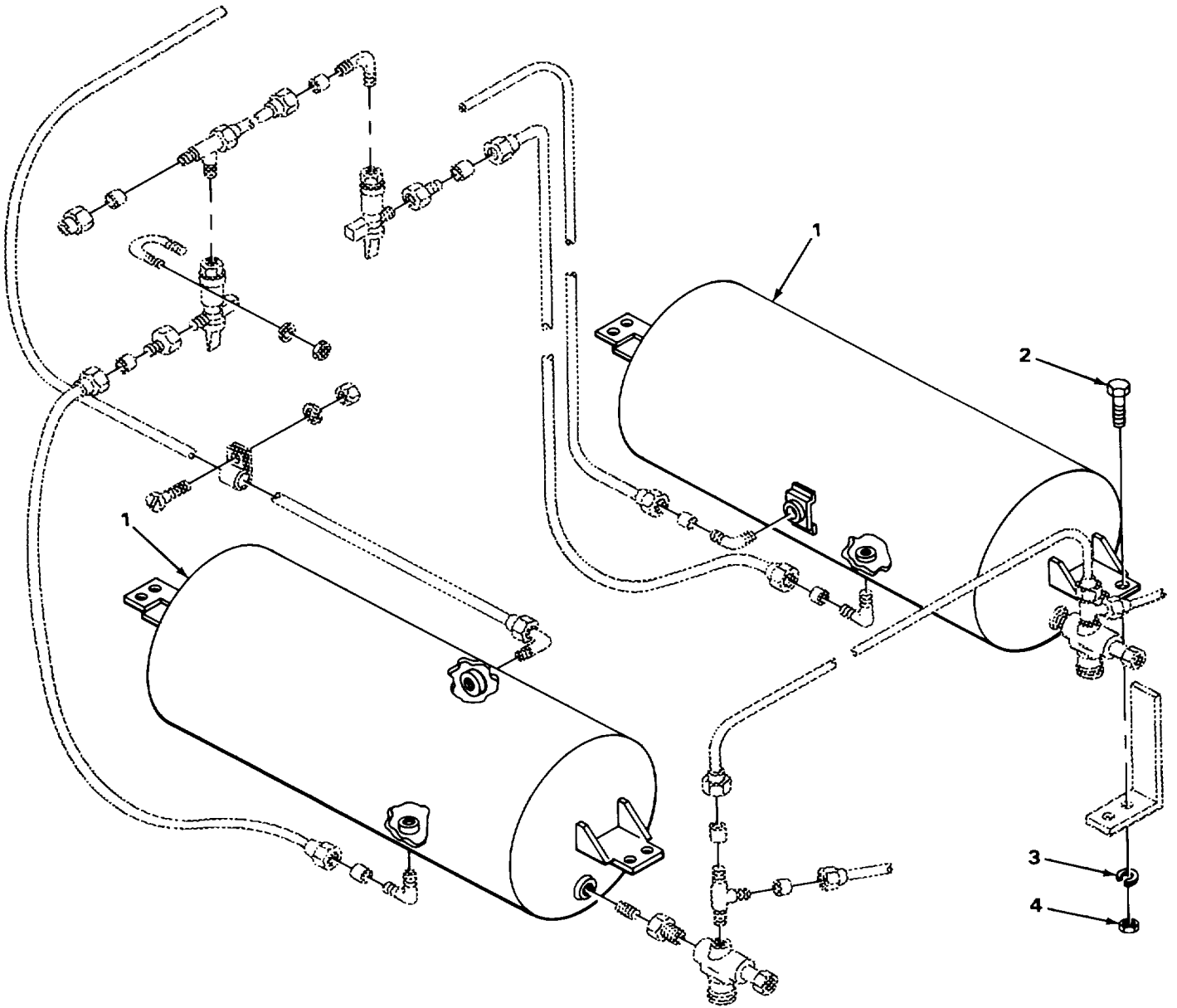

TA215964

FIGURE 286. AIR RESERVOIRS.

SECTION II

TM 5-3810-288-34P

(1) ILLUSTRATION		(2)	(3)	(4)	(5)	(6)	(7)	(8)
(a) FIG NO.	(b) ITEM NO.	SMR CODE	NATIONAL STOCK NUMBER	FSCM	PART NUMBER	DESCRIPTION USABLE ON CODE	U/M	QTY INC IN UNIT
						4321-TANKS OR RESERVOIRS		
286	1	XBOZZ		06853	282790	RESERVOIR.....	EA	2
286	2	PFOZZ	5305-01-211-5009	27315	0626V042	SCREW RESERVOIR MOUNTING	EA	8
286	3	PAOZZ	5310-00-261-7340	96906	MS35338-8	WASHER.LOCK RESERVOIR MOUNTING	EA	8
286	4	PFOZZ	5310-00-004-5042	27315	2045003	NUT.HEXAGON RESERVOIR MOUNTING.....	EA	8
					Change 1 697			

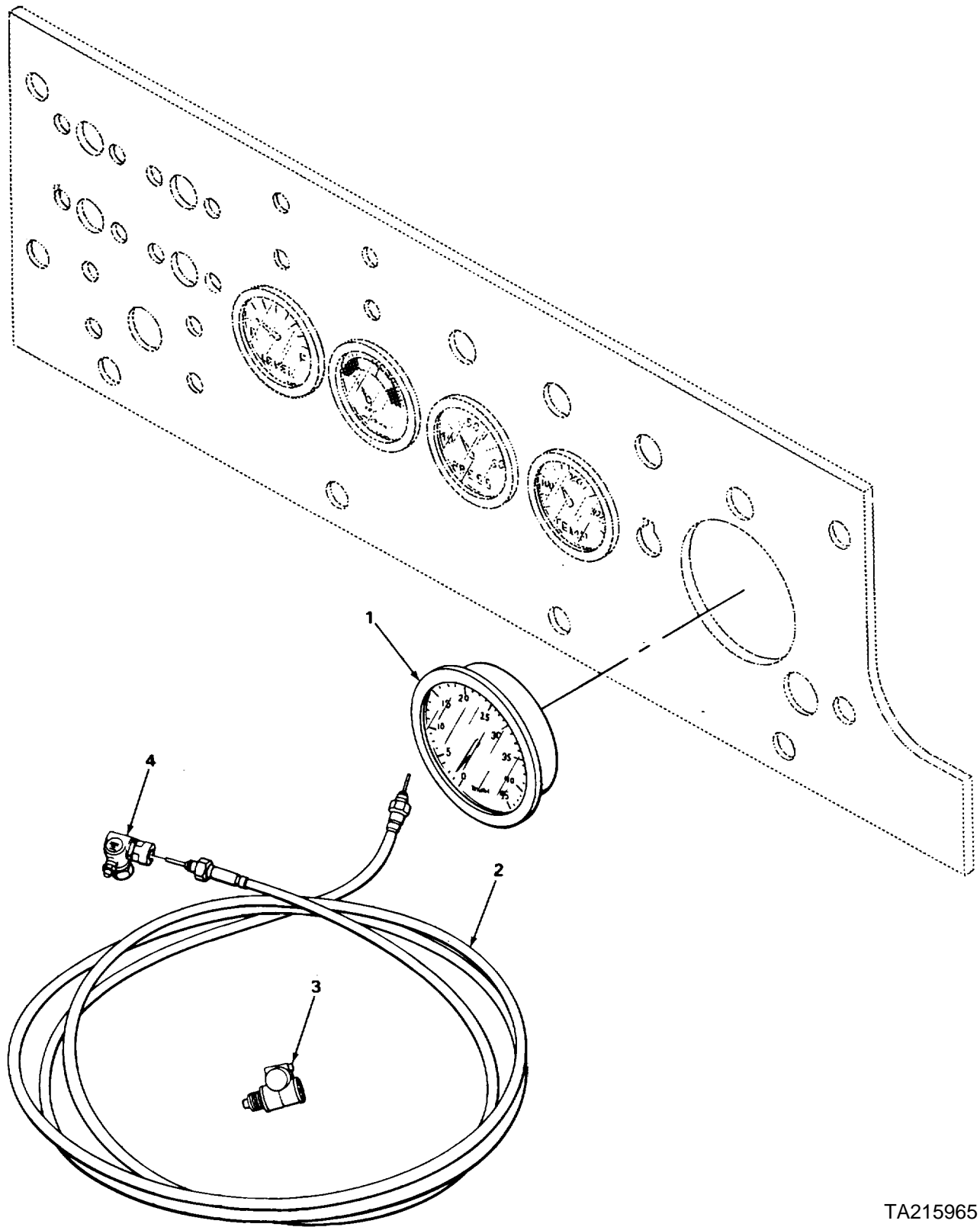

TA215965

FIGURE 287. CRANE TACHOMETER

SECTION II

TM 5-3810-288-34P

(1) ILLUSTRATION		(2)	(3)	(4)	(5)	(6)	(7)	(8)
(a) FIG NO.	(b) ITEM NO.	SMR CODE	NATIONAL STOCK NUMBER	FSCM	PART NUMBER	DESCRIPTION USABLE ON CODE	U/M	QTY INC IN UNIT
						GROUP 47-GAGES (NON ELECTRICAL) WEIGHING AND MEASURING DEVICES 4701-INSTRUMENTS (SPEED AND DISTANCE)		
287	1	PFOZZ		96906	MS359162	TACHOMETER.....	EA	1
287	2	XDOZZ		27315	446700E192	CABLE TACHOMETER DRIVE	EA	1
287	3	PAOZZ	6680-00-603-7572	57733	407010	ADAPTER.DRIVE TACHOMETER	EA	1
287	4	PFOZZ	6680-00-479-3424	27315	89Z308	ADAPTER,DRIVE.....	EA	1

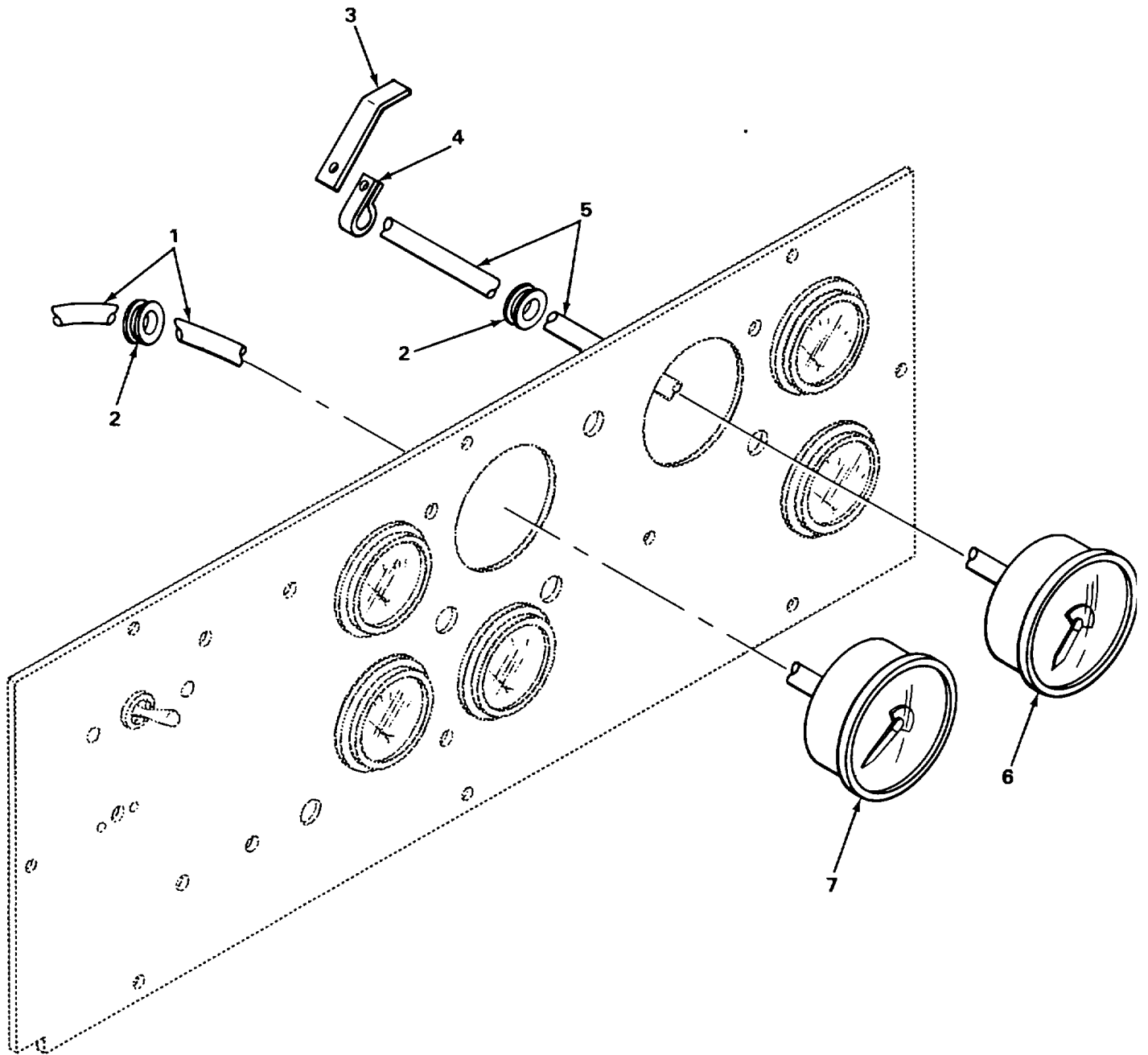

TA215966

FIGURE 288. CARRIER SPEEDOMETER AND TACHOMETER.

SECTION II

TM 5-3810-288-34P

(1) ILLUSTRATION		(2)	(3)	(4)	(5)	(6)	(7)	(8)
(a) FIG NO.	(b) ITEM NO.	SMR CODE	NATIONAL STOCK NUMBER	FSCM	PART NUMBER	DESCRIPTION USABLE ON CODE	U/M	QTY INC IN UNIT
						4701(CONT)		
288	1	PAOZZ	6680-00-806-7229	57733	446900-1H134	SHAFT ASSEMBLY FLEX SPEEDOMETER.....	EA	1
288	2	PFOZZ	5325-00-410-6813	79497	G1027	GROMMET.RUBBER CABLES	EA	2
288	3	XBOZZ		27315	6454476	SHAFT.....	EA	1
288	4	XBOZZ		75272	TC148	CLAMP SPEEDOMETER CABLE.....	EA	3
288	5	PAOZZ	6680-00-798-3059	96906	MS51071-12	SHAFT ASSEMBLY FLEX TACHOMETER	EA	1
288	6	PFOZZ	6680-00-825-2076	96906	MS35916-2	TACHOMETER.....	EA	1
288	7	PFOZZ		96906	MS39021-1	SPEEDOMETER	EA	1
					Change 1	701		

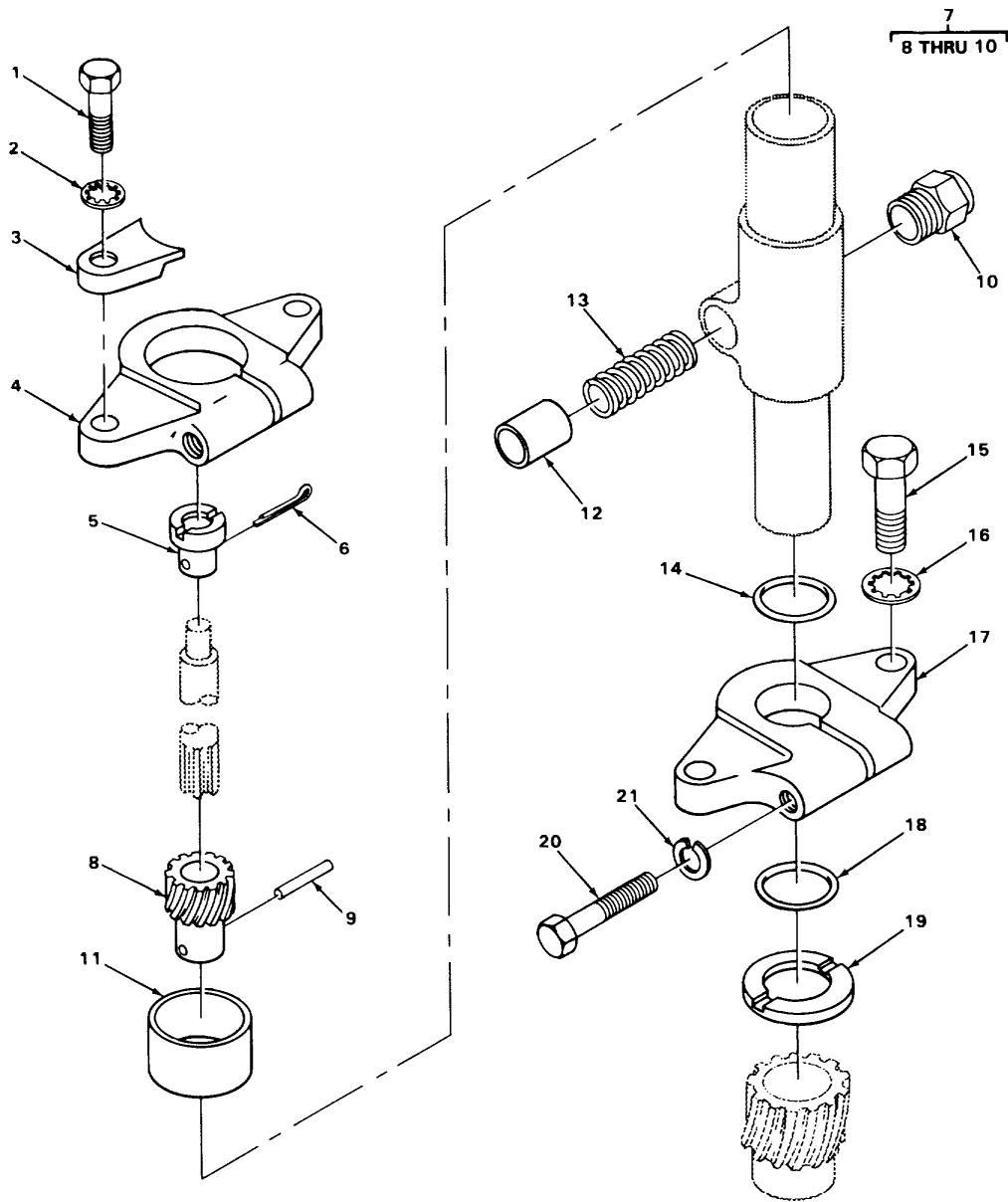

FIGURE 289. CARRIER TACHOMETER DRIVE.

TA215968

SECTION II

TM 5-3810-288-34P

(1) ILLUSTRATION		(2)	(3)	(4)	(5)	(6) DESCRIPTION	(7)	(8)
(a) FIG NO.	(b) ITEM NO.	SMR CODE	NATIONAL STOCK NUMBER	FSCM	PART NUMBER	USABLE ON CODE	U/M	QTY INC IN UNIT
						4701(CONT)		
289	1	PAOZZ	5306-00-715-1927	64104	21349	BOLT MACHINE	EA	2
289	2	PFOZZ	5310-00-451-3388	64104	21611	WASHER.LOCK INTERNA.....	EA	2
289	3	PFOZZ	2920-00-309-9096	64104	116294	CLAMP.OISTRIBUTOR	EA	2
289	4	XBOZZ		64104	152685A	CLAMP UPPER	EA	1
289	5	PFOZZ	2815-01-207-9655	64104	B5634A	COUPLING	EA	1
289	6	PFOOO	2520-00-709-9678	19207	7323200	PIN.COTTER.....	EA	1
289	7	XBOOO		64104	A63737D	ADAPTER.....	EA	1
289	8	XBOZZ		64104	74879B	.GEAR.DRIV	EA	1
289	9	XBOZZ		64101	28215	.PIN.SPRING	EA	1
289	10	XBOZZ		64104	63737F	.ADAPTER TACHOMETER.....	EA	1
289	11	XBOZZ		64104	152715	SPACER.CLAMP	EA	1
289	12	XBOZZ		57733	408934	CUP,GREASE	EA	1
289	13	XDOZZ		57733	408912	SPRING.....	EA	1
289	14	XDOZZ		64104	63043B	SEAL,OIL.....	EA	1
289	15	XDOZZ		64104	21347	SCREW.....	EA	2
289	16	XDOZZ		64104	21625	WASHER.LOCK,INTERNA.....	EA	2
289	17	XBOZZ		64104	152685	CLAMP LOWER	EA	1
289	18	PFOZZ	5330-00-095-6698	64104	118013P	SEAL DISTRIBUTOR	EA	1
289	19	XBOZZ		64104	B363	WASHER.....	EA	3
289	20	XDOZZ		64104	21320	SCREW	EA	2
289	21	XDOZZ		64104	21538	WASHER,LOCK	EA	2

Change 1 703/(704 thru 713 deleted)

4
5 THRU 18

8
9 THRU 16

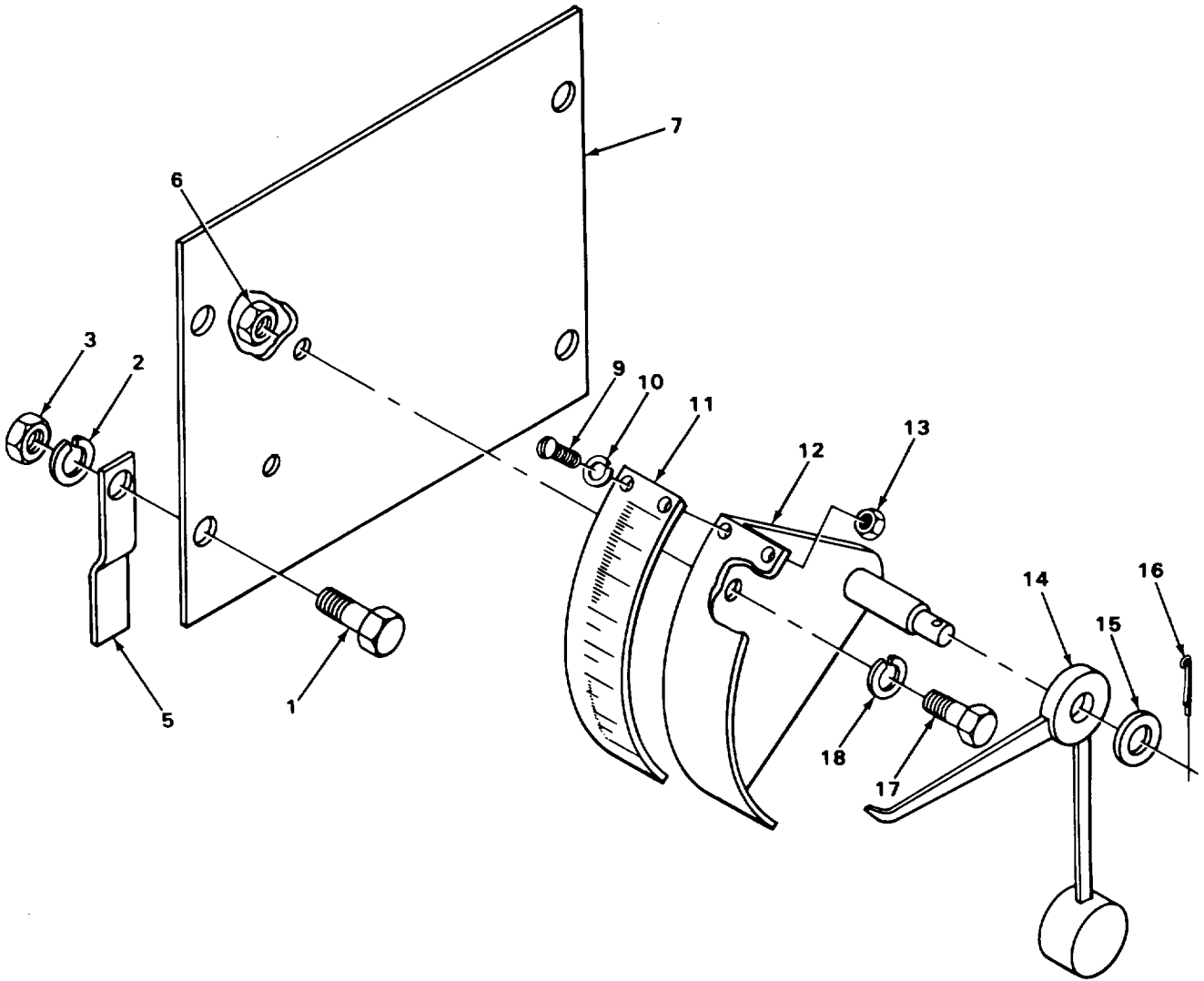

TA215972

FIGURE 294. BOOM ANGLE INDICATOR ASSEMBLY.

SECTION II

TM 5-3810-288-34P

(1) ILLUSTRATION		(2)	(3)	(4)	(5)	(6)	(7)	(8)
(a) FIG NO.	(b) ITEM NO.	SMR CODE	NATIONAL STOCK NUMBER	FSCM	PART NUMBER	DESCRIPTION USABLE ON CODE	U/M	QTY INC IN UNIT
						GROUP 73-CONCRETE AND ASPHAIT EQUIPMENT COMPONENTS 7327-MECHANICAL LEVEL INDICATOR		
294	1	PAOZZ	5305-00-007-2895	27315	0626V078	SCREW,CAP HEXAGON H.....	EA	4
294	2	PFOZZ	5310-00-765-2079	27315	3615V011	WASHER,LOCK	EA	4
294	3	PFOZZ	5310-00-006-2290	27315	2045V005	NUT,PLAIN HEXAGON	EA	4
294	4	PFOOO	3810-01-199-7981	27315	2100P56-7	INDICATOR ASSEMBLY BOOM ANGLE	EA	1
294	5	XBOZZ		27315	216T626	.SUPPORT	EA	4
294	6	PFOZZ	5310-00-763-0040	27315	2045V001	.NUT,PLAIN HEXAGON	EA	2
294	7	XBOZZ		27315	218T597	.PLATE MOUNTING	EA	1
294	8	PAOOO	3815-00-436-3165	27315	2100N90F1	.INDICATOR ASSEMBLY	EA	1
294	9	XDOZZ		27315	0860V021	..SCREW.MACHINE,ROUND HEAD.PLATE MOUNTING	EA	4
294	10	XDOZZ		27315	3615V502	..WASHER,LOCK PLATE MOUNTING	EA	4
294	11	PFOZZ	5355-00-241-0544	27315	32Z712	..DIAL PLATE	EA	1
294	12	XAOZZ		27315	211P66	..BASE PLATE	EA	1
294	13	PFOZZ	5310-00-821-2369	27315	2136V002	..NUT,PLAIN HEXAGON	EA	4
294	14	XDOZZ		27315	211P67F1	..INDICATOR BOOM ANGLE	EA	1
294	15	PFOZZ	5310-00-765-2073	27315	3611VO10	..WASHER,FLAT INDICATOR MOUNTING.....	EA	2
294	16	PFOZZ	5315-00-839-5822	96906	MS24665-353	..PIN,COTTER INDICATOR MOUNTING	EA	1
294	17	PFOZZ	5305-00-225-3839	96906	MS90725-8	.SCREW,CAP.HEXAGON	EA	2
294	18	PAOZZ	5310-00-582-5965	96906	MS35338-44	.WASHER.LOCK	EA	2

Change 1 715

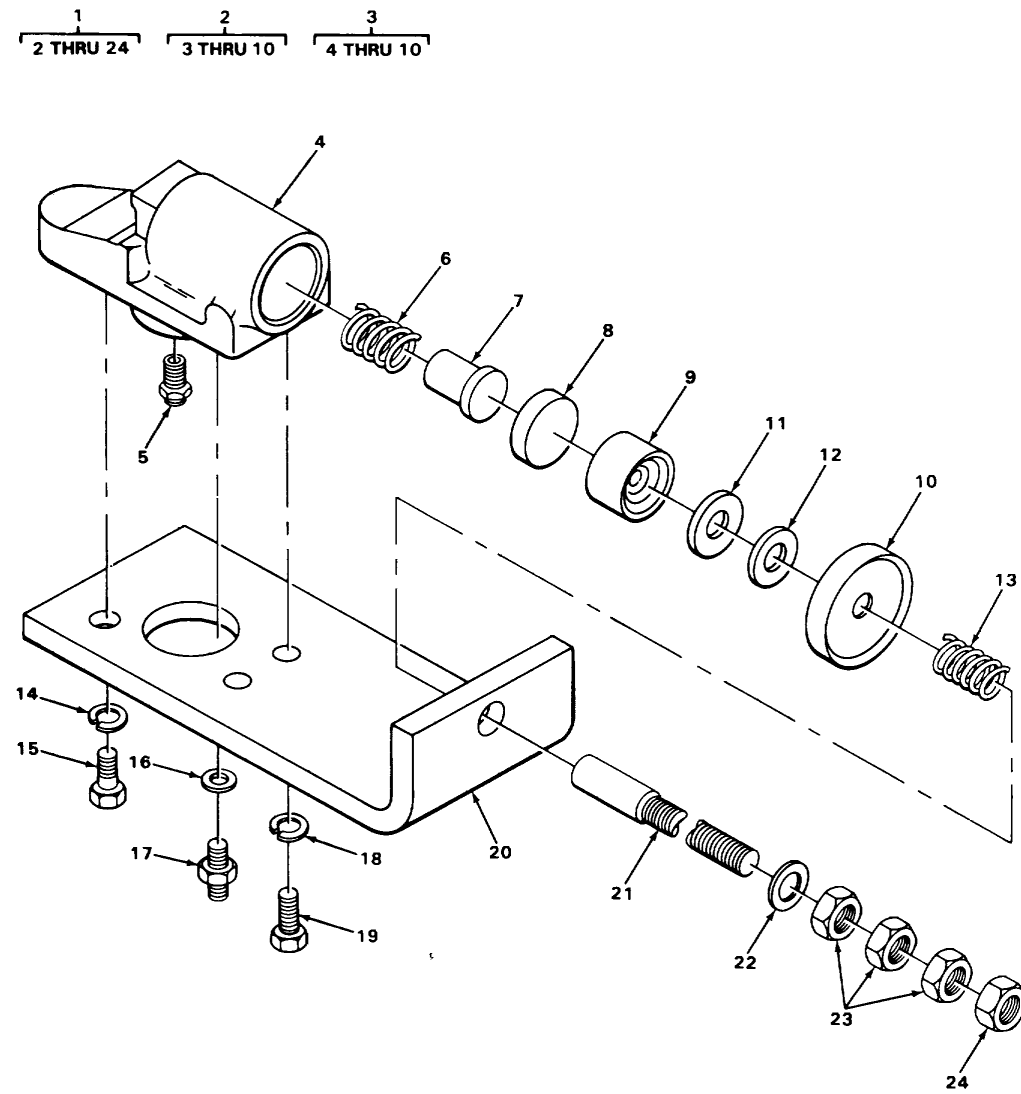

TA215973

FIGURE 295. BOOM HOIST BRAKE BUFFER ASSEMBLY

SECTION II

TM 5-3810-288-34P

(1) ILLUSTRATION		(2)	(3)	(4)	(5)	(6)	(7)	(8)
(a) FIG NO.	(b) ITEM NO.	SMR CODE	NATIONAL STOCK NUMBER	FSCM	PART NUMBER	DESCRIPTION USABLE ON CODE	U/M	QTY INC IN UNIT
						GROUP 74-CRANES SHOVELS AND EARTH MOVING EQUIPMENT COMPONENTS 7402-HOIST		
295	1	PAHHH	3815-00-436-3155	27315	2915N18F2	BUFFER ASSEMBLY BOOM HOIST BRAKE.....	EA	1
295	2	PAHHH	2530-00-436-3156	27315	2915N13F4	.CYLINDER ASSEMBLY HYDRAULIC BRAKE	EA	1
295	3	PFHZZ	2530-00-401-8122	27315	38Z209	..PARTS KIT.HYDRAULIC.....	EA	1
295	4	XAHZZ		63477	FE3072	...BODY ASSEMBLYHYDRAULIC BRAKE WHEEL CYLINDER.....	EA	1
295	5	PFHZZ	2530-00-287-8252	63477	F11410	...BLEEDER SCREW HYDRAULIC BRAKE	EA	1
295	6	PFHZZ	5360-00-498-7114	63477	FC11449	...SPRING.HELICAL	EA	1
295	7	XAHZZ		63477	FC11040	...EXPANDER,CUPHYDRAULIC BRAKE WHEEL CYLINDER.....	EA	1
295	8	PFHZZ	2530-00-401-8123	63477	FC48726	...CUP.HYDRAULIC BRAKE WHEEL CYLINDER	EA	1
295	9	XAHZZ		63477	FC1311	...PISTON.HYDRAULIC BRAKE WHEEL CYLINDER .	EA	1
295	10	PAHZZ	2530-00-296-0855	63477	F368G	...BOOT DUST AND MOISTURE SEAL.....	EA	1
295	11	PFHZZ	5310-01-029-6842	27315	1821183	..WASHER,FLAT NYLON	EA	1
295	12	XBHZZ		27315	218T475	..WASHER,FLAT	EA	1
295	13	PAHZZ	5360-00-458-1876	27315	17Z102	..SPRING,HELICAL	EA	1
295	14	XDHZZ		27315	3615V010	.WASHER,LOCK CYLINDER MOUNTING	EA	1
295	15	XDHZZ		27315	0627V057	.SCREW,CAP,HEXAGON H CYLINDER MOUNTING	EA	1
295	16	PAHZZ	5310-00-359-0458	63477	FC1243B	.GASKET	EA	1
295	17	PFHZZ	4730-00-353-2995	63477	F2952	.ADAPTER.STRAIGHT.TU FLUID PRESSURE LINE.	EA	1
295	18	PFHZZ	5310-00-407-9566	96906	MS35338-45	.WASHER.LOCKCYLINDER MOUNTING	EA	2
295	19	PAHZZ	5306-00-143-9751	27315	0627V020	.BOLT,MACHINE CYLINDER MOUNTING	EA	2
295	20	XBHZZ		27315	216P249	..BRACKET.BUFFER ASSE	EA	1
295	21	PFHZZ	3040-01-100-1797	27315	215T74	..PUSH ROD.....	EA	1
295	22	PFHZZ	5310-00-809-5997	96906	MS27183-17	..WASHER,FLAT	EA	1
295	23	PFHZZ	5310-00-119-7693	27315	2049V004	..NUT,PLAIN HEXAGON PUSH ROD ADJUSTING.....	EA	3
295	24	PFHZZ	5310-00-144-8460	27315	2065V004	..NUT,PLAIN HEXAGON PUSH ROD JAM.....	EA	1

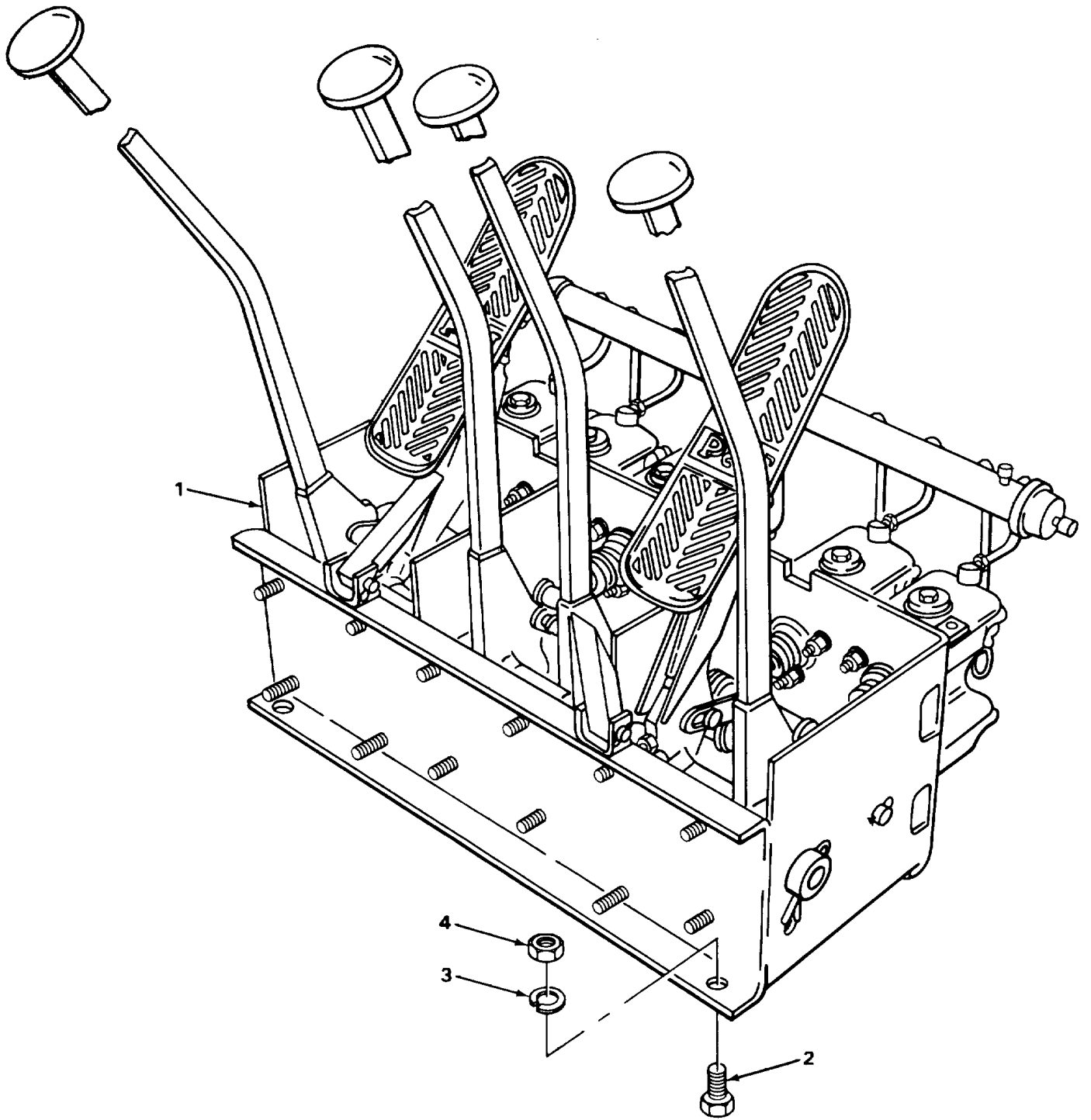

TA215974

FIGURE 296. CONTROL STAND ASSEMBLY AND MOUNTING.

SECTION II

TM 5-3810-288-34P

(1) ILLUSTRATION		(2)	(3)	(4)	(5)	(6)	(7)	(8)
(a) FIG NO.	(b) ITEM NO.	SMR CODE	NATIONAL STOCK NUMBER	FSCM	PART NUMBER	DESCRIPTION USABLE ON CODE	U/M	QTY INC IN UNIT
						7402(CONT)		
296	1	XBFFF		27315	2100J348	CONTROL STAND ASSEM.....	EA	1
296	2	XDOZZ		27315	0626V080	SCREW.CAP HEXAGON H CONTROL STAND MOUNTING	EA	4
296	3	PFOZZ	5310-00-765-2079	27315	3615V011	WASHER,LOCK CONTROL STAND MOUNTING	EA	4
296	4	PFOZZ	5310-00-006-2290	27315	2045V005	NUT CONTROL STAND MOUNTING	EA	4

Change 1 719

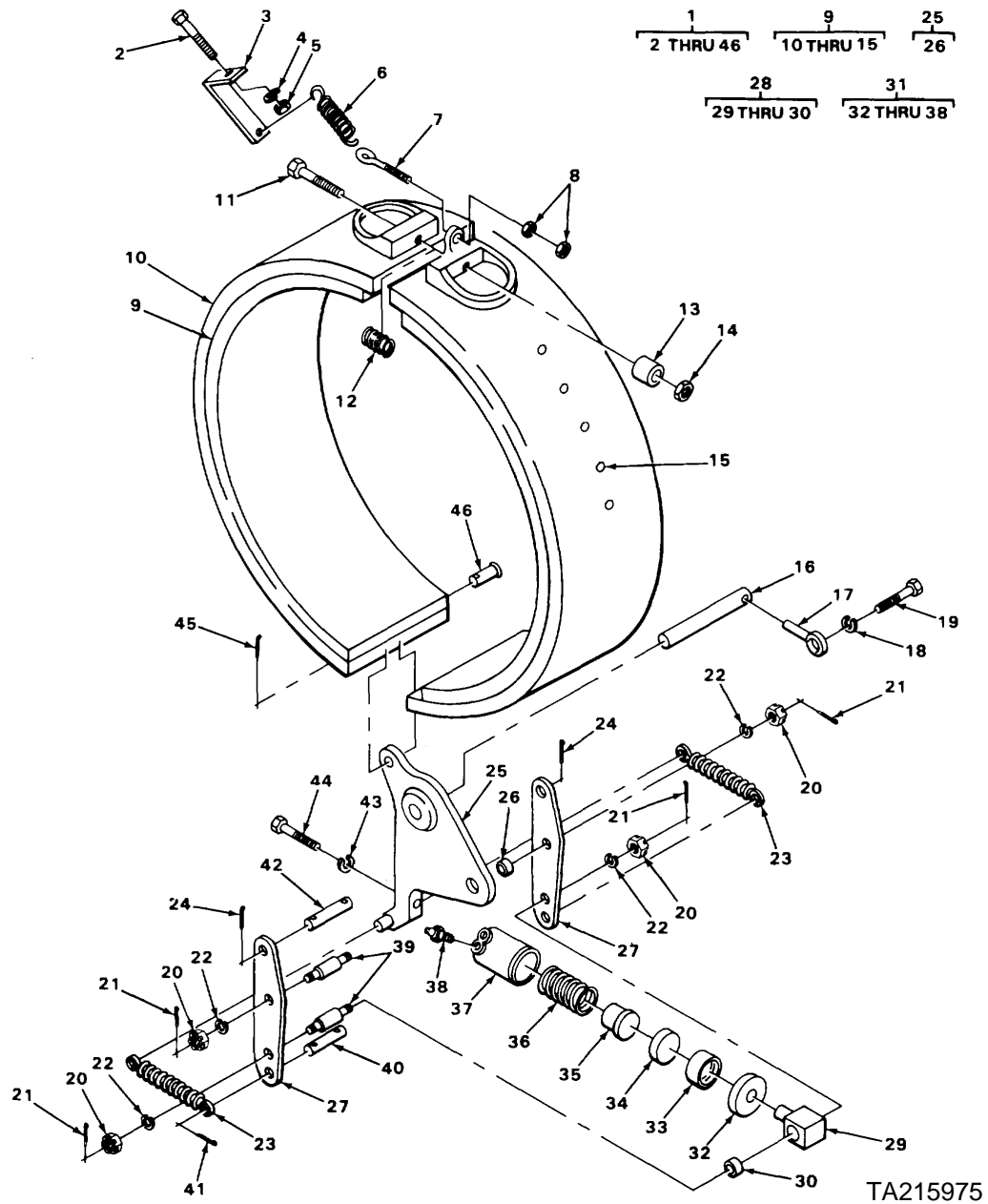

FIGURE 297. HOIST BRAKE ASSEMBLY.

SECTION II

TM 5-3810-288-34P

(1) ILLUSTRATION		(2)	(3)	(4)	(5)	(6) DESCRIPTION	(7)	(8)
(a) FIG NO.	(b) ITEM NO.	SMR CODE	NATIONAL STOCK NUMBER	FSCM	PART NUMBER	USABLE ON CODE	U/M	QTY INC IN UNIT
						7402(CONT)		
297	1	XBHHH		27315	2915J84-1	BRAKE ASSEMBLY HOIST	EA	1
297	2	PFHZZ	5305-00-235-5708	27315	0860V112	.SCREW MACHINE ROUND STRAP MOUNTING	EA	1
297	3	XBHZZ		27315	216T611	.STRAP SPRING	EA	1
297	4	PAHZZ	5310-00-582-5965	96906	MS35338-44	.WASHER LOCK STRAP MOUNTING	EA	1
297	5	PFHZZ	5310-00-763-0040	27315	2045V001	.NUT.PLAIN HEXAGONSTRAP MOUNTING	EA	1
297	6	PAHZZ	3810-00-718-4367	27315	17H286	.SPRING HELICAL	EA	1
297	7	PFHZZ	5306-00-281-6447	27315	20H33	.BOLT,EE	EA	1
297	8	PFHZZ	5310-00-613-7842	27315	2045V002	.NUT.PLAIN HEXAGONEYE BOLT MOUNTING	EA	2
297	9	PAHHH	3815-00-436-3161	27315	215N121C1F1	.BRAKE	EA	1
297	10	PAHZZ	2530-00-453-5335	27315	715U4D7	..LINING.....	EA	6
297	11	PFHZZ	5305-00-239-0528	27315	20Z646D142	..SCREW.CAP,HEXAGON	EA	1
297	12	PAHZZ	5360-00-209-9600	27315	17H287	..SPRING.....	EA	1
297	13	XBHZZ		27315	18P933D52	..SPACER.....	EA	1
297	14	PFHZZ	5310-01-029-6272	27315	20H1935D9	..NUT,SELF-LOCKING	EA	1
297	15	PFHZZ	5320-00-128-8858	27315	20Z878D5	..RIVET,TUBULAR LINING MOUNTING.....	EA	42
297	16	PFHZZ	5315-00-763-0063	27315	219T271	.PIN,STR	EA	1
297	17	PFHZZ	5340-01-169-9512	27315	220T345	.ROD END	EA	1
297	18	XBHZZ		27315	3615V009	.WASHER,LOCKROD END MOUNTING	EA	1
297	19	XDHZZ		27315	0626V041	.SCREW,CAP,HEXAGON H ROD END MOUNTING ..	EA	1
297	20	PFHZZ	5310-00-144-9777	27315	2029V007	.NUT,CASTELLATED HEX LINK MOUNTING	EA	4
297	21	PFHZZ	5315-00-143-9698	27315	2201V053	.PIN COTTER LINK MOUNTING	EA	4
297	22	XDHZZ		27315	3631V011	.WASHER.LOCK LINK MOUNTING	EA	4
297	23	PAHZZ	5360-00-494-2724	27315	17Z317	.SPRING,HELICAL	EA	2
297	24	PFHZZ	5315-00-839-5822	96906	MS24665-353	.PIN,COTTER	EA	2
297	25	XBHHH		27315	206P168-1	.LINK ASSEMBLY	EA	1
297	26	PAHZZ	3120-00-485-0019	27315	205T51	..BUSHING	EA	1
297	27	PFHZZ	3040-00-437-0637	27315	206T151	.LINK	EA	2
297	28	XBHZZ		27315	220T304-1	.PUSH ROD ASSEMBLY.....	EA	1
297	29	PFHZZ	2530-00-420-6138	27315	220T304	..ROD,PUSH.....	EA	1

Change 1 721

SECTION II

TM 5-3810-288-34P

(1) ILLUSTRATION		(2)	(3)	(4)	(5)	(6)	(7)	(8)
(a) FIG NO.	(b) ITEM NO.	SMR CODE	NATIONAL STOCK NUMBER	FSCM	PART NUMBER	DESCRIPTION USABLE ON CODE	U/M	QTY INC IN UNIT
						7402(CONT)		
297	30	PAHZZ	3120-00-485-0019	27315	205T51	..BUSHING	EA	1
297	31	PAHHH	3810-00-436-3157	27315	382208	..CYLINDER ASSEMBLY	EA	1
297	32	PAHZZ	2530-00-521-4981	63477	FC967A	..BOOT DUST	EA	1
297	33	XAHZZ		63477	FC975E	..PISTON	EA	1
297	34	XAHZZ		63477	FC48736	..CUP,CYLINDER	EA	1
297	35	PFHZZ	3810-00-437-0635	63477	FC16784	..EXPANDER CUP.....	EA	1
297	36	PFHZZ	5360-00-498-7104	63477	FC22584	..SPRING,HELICAL	EA	1
297	37	PFHZZ	2530-00-194-1750	63477	FE22565	..BODY ASSEMBLY	EA	1
297	38	PFHZZ	2530-00-289-8252	63477	F11410	..BLEEDER VALVE	EA	1
297	39	XDHZZ		27315	219T213	..PIN,SHOULDERED.....	EA	2
297	40	PFHZZ	5315-00-492-0621	27315	219T209	..PIN	EA	1
297	41	PFHZZ	5315-00-143-9740	27315	2201V017	..PIN,COTTER.....	EA	2
297	42	XDHZZ		27315	19F50D90	..PIN,STR	EA	1
297	43	PFHZZ	5310-00-765-2079	27315	3615V011	..WASHER,LOCK CYLINDER MOUNTING	EA	1
297	44	XDHZZ		27315	0627V076	..SCREW,CAP,HEXAGON H CYLINDER MOUNTING	EA	1
297	45	PFHZZ	5315-00-143-9702	27315	2201V067	..PIN,COTTER	EA	2
297	46	PFHZZ	5315-00-498-7198	27315	19F55D47	..PIN STR	EA	1

Change 1 722/(723 blank)

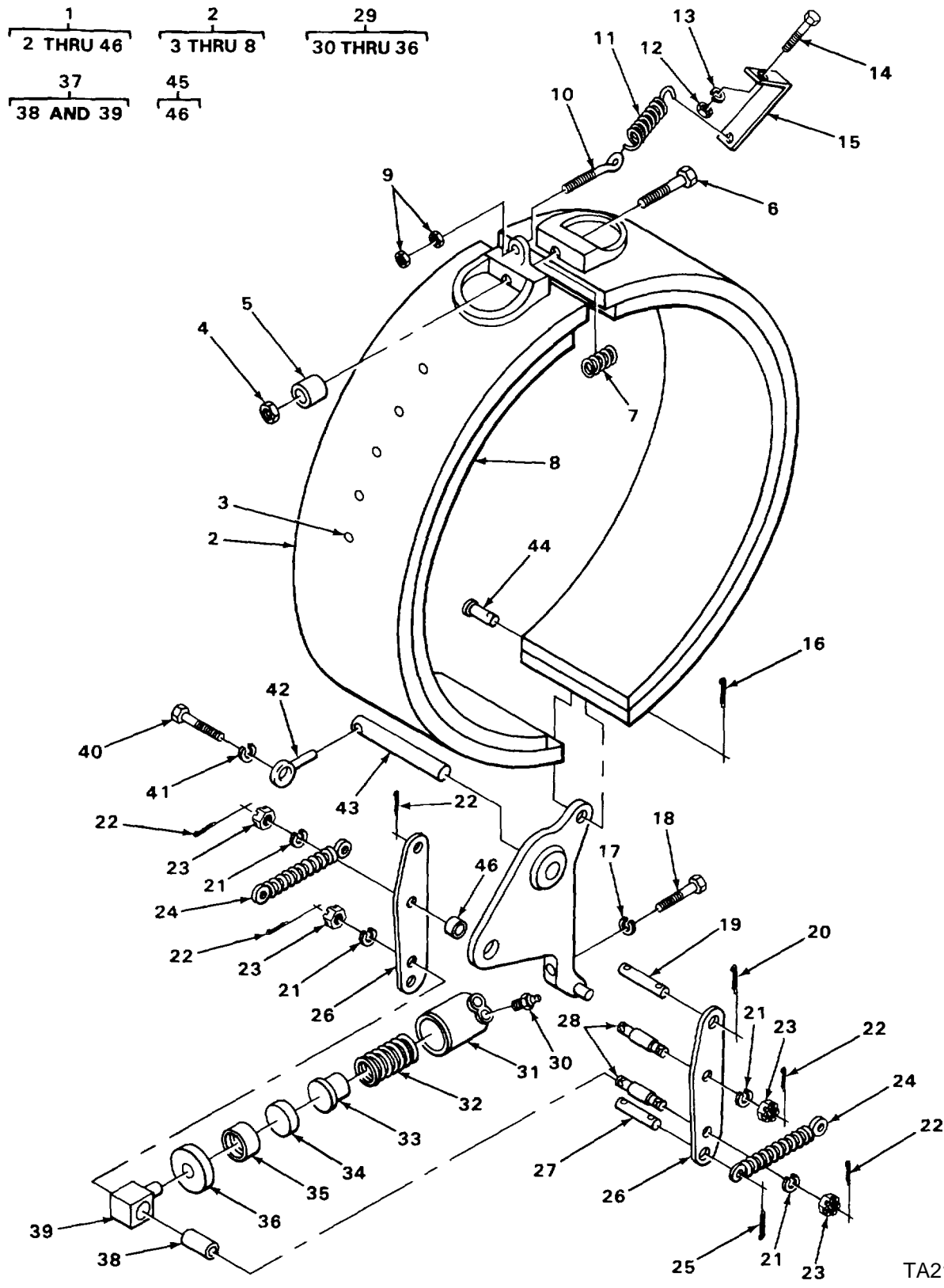

TA215976

FIGURE 298. DIGGING BRAKE ASSEMBLY.

SECTION II

TM 5-3810-288-34P

(1) ILLUSTRATION		(2)	(3)	(4)	(5)	(6) DESCRIPTION	(7)	(8)
(a) FIG NO.	(b) ITEM NO.	SMR CODE	NATIONAL STOCK NUMBER	FSCM	PART NUMBER	USABLE ON CODE	U/M	QTY INC IN UNIT
						7402(CONT)		
298	1	XBHHH		27315	2915J84-1	BRAKE ASSEMBLY DIGGING	EA	1
298	2	PAHHH	3815-00-436-3161	27315	215N121C1F1	.BRAKE	EA	1
298	3	PFHZZ	5320-00-128-8858	27315	20Z878D5	..RIVET.TUBULAR LINING MOUNTING.....	EA	42
298	4	PFHZZ	5310-01-029-6272	27315	20H1935D9	..NUT.SELF-LOCKING	EA	1
298	5	XBHZZ		27315	18P933D52	..SPACER.....	EA	1
298	6	PFHZZ	5305-00-239-0528	27315	20Z646D142	..SCREW.CAP.HEXAGON H.....	EA	1
298	7	PAHZZ	5360-00-209-9600	27315	17H287	..SPRING.....	EA	1
298	8	PAHZZ	2530-00-453-5335	27315	715U4D7	..LINING.....	EA	6
298	9	PFHZZ	5310-00-613-7842	27315	2045V002	..NUT.PLAIN HEXAGON EYE BOLT MACHINE.....	EA	2
298	10	PFH7Z	5306-00-281-6447	27315	20H33	..BOLT,EYE	EA	1
298	11	PAHZZ	3810-00-718-4367	27315	17H286	..SPRING.HELICAL	EA	1
298	12	PFHZZ	5310-00-763-0040	27315	2045V001	..NUT,PLAIN HEXAGON STRAP MOUNTING	EA	1
298	13	PAHZZ	5310-00-582-5965	96906	MS35338-44	..WASHER,LOCK STRAP MOUNTING.....	EA	1
298	14	PFHZZ	5305-00-235-5708	27315	0860V112	..SCREW,MACHINE,ROUND STRAP MOUNTING	EA	1
298	15	XBHZZ		27315	216T611	..STRAP.SPRING ANCHOR.....	EA	1
298	16	PFHZZ	5315-00-143-9702	27315	2201V067	..PIN,COTTER	EA	2
298	17	PFHZZ	5310-00-765-2079	27315	3615V011	..WASHER,LOCK CYLINDER MOUNTING	EA	1
298	18	XDHZZ		27315	0627V076	..SCREW.CAP,HEXAGON H CYLINDER MOUNTING	EA	1
298	19	XDHZZ		27315	19F50D90	..PIN STR	EA	1
298	20	PFHZZ	5315-00-839-5822	96906	MS24665-353	..PIN,COTTER	EA	2
298	21	XDHZZ		27315	3631V011	..WASHER,LOCK LINK MOUNTING	EA	4
298	22	PFHZZ	5315-00-143-9698	27315	2201V053	..PIN.COTTER LINK MOUNTING	EA	4
298	23	PFHZZ	5310-00-144-9777	27315	2029V007	..NUT,CASTELLATED HEX LINK MOUNTING.....	EA	4
298	24	PAHZZ	5360-00-494-2724	27315	17Z317	..SPRING.....	EA	2
298	25	PFHZZ	5315-00-143-9740	27315	2201V017	..PIN,COTTER	EA	2
298	26	PFHZZ	3040-00-437-0637	27315	206T151	..LINK	EA	2
298	27	PFHZZ	5315-00-492-0621	27315	219T209	..PIN	EA	1
298	28	XDHZZ		27315	219T213	..PIN.SHOULDERED	EA	2
298	29	PAHHH	3810-00-436-3157	27315	38Z208	..CYLINDER ASSEMBLY	EA	1

Change 1 725

SECTION II

TM 5-3810-288-34P

(1) ILLUSTRATION		(2)	(3)	(4)	(5)	(6)	(7)	(8)
(a) FIG NO.	(b) ITEM NO.	SMR CODE	NATIONAL STOCK NUMBER	FSCM	PART NUMBER	DESCRIPTION USABLE ON CODE	U/M	QTY INC IN UNIT
						7402(CONT)		
298	30	PFHZZ	2530-00-287-8252	63477	F11410	..BLEEDER VALVE	EA	1
298	31	PFHZZ	2530-00-194-1750	63477	FE22565	..BODY ASSEMBLY	EA	1
298	32	PFHZZ	5360-00-498-7104	63477	FC22584	..SPRING.....	EA	1
298	33	PFHZZ	3810-00-437-0635	63477	FC16784	..EXPANDER CUP.....	EA	1
298	34	XAHZZ		63477	FC48736	..CUP CYLINDER	EA	1
298	35	XAHZZ		63477	FC975E	..PISTON	EA	1
298	36	PAHZZ	2530-00-521-4981	63477	FC967A	..BOOT DUST.....	EA	1
298	37	XBHHH		27315	220T304-1	..PUSH ROD ASSEMBLY.....	EA	1
298	38	PFHZZ	3120-00-485-0019	27315	205T51	..BUSHING	EA	1
298	39	PFHZZ	2530-00-420-6138	27315	220T304	..ROD PUSH.....	EA	1
298	40	XDHZZ		27315	0626V041	..SCREW.CAP,HEXAGON H ROD END MOUNTING .	EA	1
298	41	XDHZZ		27315	3615V009	..WASHER,LOCK ROD END MOUNTING.....	EA	1
298	42	PFHZZ	5340-01-169-9512	27315	220T345	..ROD END.....	EA	1
298	43	PFHZZ	5315-00-763-0063	27315	219T271	..PIN,STR.	EA	1
298	44	PFHZZ	5315-00-498-7198	27315	19F55D47	..PIN,STRAIGHT.....	EA	1
298	45	XBHHH		27315	206P168-1	..LINK ASSEMBLY	EA	1
298	46	PFHZZ	3120-00-485-0019	27315	205T51	..BUSHING	EA	1

Change 1 726/(727 blank)

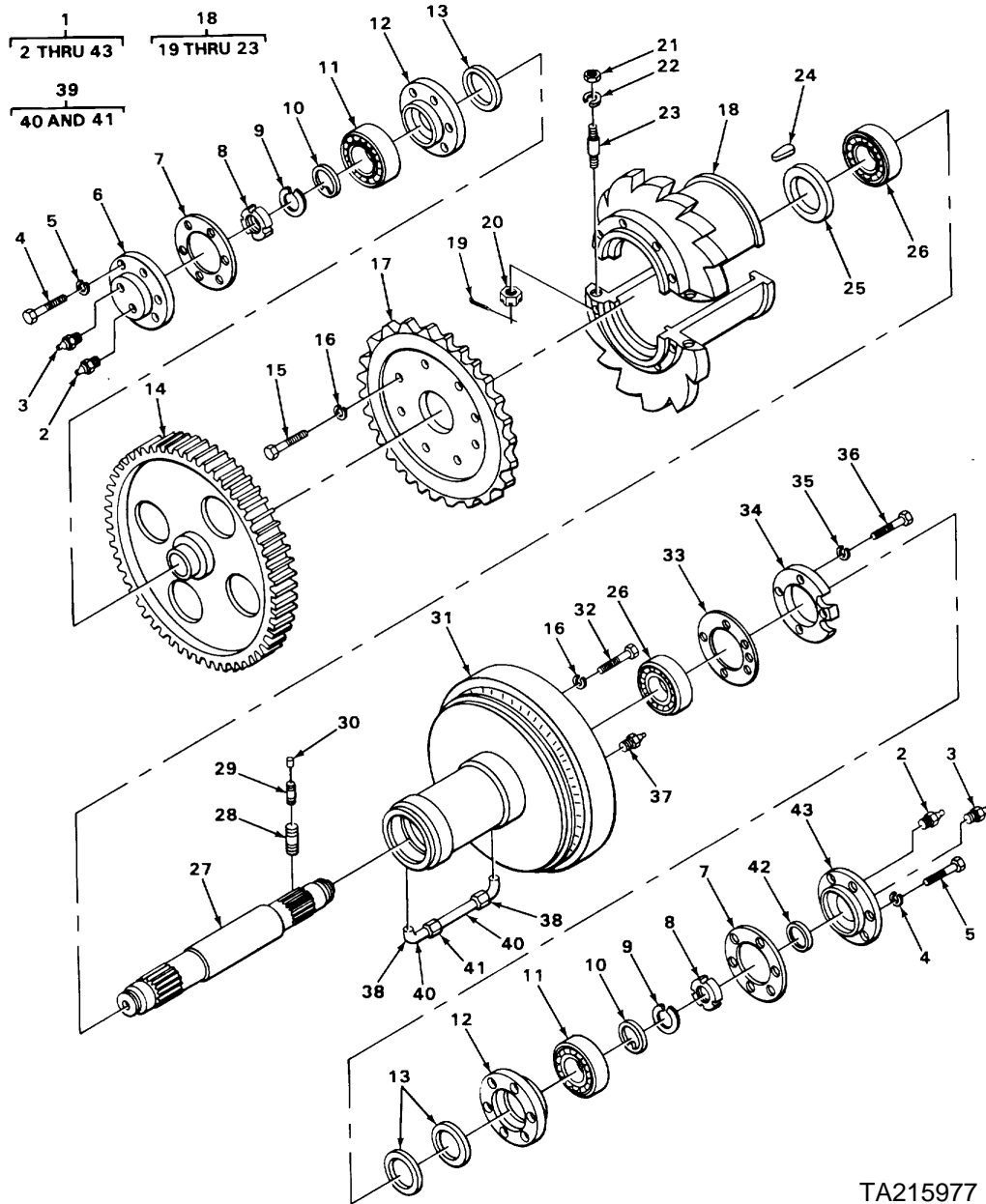

TA215977

FIGURE 299. DIGGING SHAFT ASSEMBLY.

SECTION II

TM 5-3810-288-34P

(1) ILLUSTRATION		(2)	(3)	(4)	(5)	(6) DESCRIPTION	(7)	(8)
(a) FIG NO.	(b) ITEM NO.	SMR CODE	NATIONAL STOCK NUMBER	FSCM	PART NUMBER	USABLE ON CODE	U/M	QTY INC IN UNIT
						7402 (CONT)		
299	1	XBHHH		27315	2910J42	.SHAFT ASSEMBLY FRONT DRUM	EA	1
299	2	PFHZZ	4820-00-637-2576	57733	47200	.VALVE,SAFETY RELIEF ON PRESSURE RELEASE	EA	2
299	3	PAHZZ	4730-00-050-4208	96906	MS15003-1	.FITTING,LUBRICATION	EA	2
299	4	XDHZZ		27315	0627V084	.SCREW,CAP.HEXAGON H RETAINER MOUNTING.	EA	12
299	5	PFHZZ	5310-00-765-2079	27315	3615V011	.WASHER,LOCK RETAINER MOUNTING	EA	12
299	6	PAHZZ	3110-00-456-2494	27315	225N31	.RETAINER,BEARING.....	EA	1
299	7	XDHZZ		27315	20Z612D149	.SHIM.....	EA	1
299	7	PAHZZ	5365-00-443-1981	27315	20Z612D151	.SPACER,PLATE.....	EA	1
299	7	XDHZZ		27315	20Z612D50	.SHIM.....	EA	1
299	8	XDHZZ		60038	TAN16	.NUT,PLAIN ROUND BEARING LOCKNUT	EA	2
299	9	PAHZZ	5310-00-454-0419	60038	TW116	.WASHER,LOCK BEARING LOCKWASHER	EA	2
299	10	PAHZZ	5310-00-975-9410	60038	K91516	.WASHER,KEY	EA	2
299	11	XDHZZ		27315	758-753	.BEARING,ROLLER	EA	2
299	12	PAHZZ	3110-00-443-5986	27315	225P44	.RETAINER,BEARING.....	EA	2
299	13	PAHZZ	5330-00-686-2107	73680	2753	.SEAL,PLAIN	EA	3
299	14	XDHZZ		27315	201N13	.GEAR,SPUR.....	EA	1
299	15	PFHZZ	5306-00-143-9745	27315	20H2329D6	.BOLT,MACHINE,HEXAGO	EA	8
299	16	XDHZZ		27315	3616V013	.WASHER,LOCK SPROCKET MOUNTING.....	EA	16
299	17	PAHZZ	3020-00-436-3056	27315	204P94	.SPROCKET,WHEEL	EA	1
299	18	PAHHH	3810-00-443-0024	27315	223J54F1	.DRUM,RATCHETING.....	EA	1
299	19	XDHZZ		27315	2201V53	..PIN,COTTER	EA	2
299	21	PFHZZ	5310-00-119-7785	27315	2004V007	..NUT,PLAIN HEXAGON	EA	2
299	22	PAHZZ	5310-00-294-9891	27315	3615V013	..WASHER,LOCK	EA	2
299	23	PAHZZ	5307-00-454-0569	27315	20H1580D6	..STUD,PLAIN.....	EA	2
299	24	PAHZZ	4030-00-443-2067	27315	8T97C3	.WEDGE	EA	1
299	25	XDHZZ		79130	10302LPD	.SEAL,PLAIN	EA	1
299	26	PAHZZ	3110-00-144-8941	52676	6219	.BEARING,BALL,ANNULA.....	EA	2
299	27	PFHZZ	3040-00-406-3397	27315	210J8	.SHAFT	EA	1

SECTION II

TM 5-3810-288-34P

(1) ILLUSTRATION		(2)	(3)	(4)	(5)	(6) DESCRIPTION	(7)	(8)
(a) FIG NO.	(b) ITEM NO.	SMR CODE	NATIONAL STOCK NUMBER	FSCM	PART NUMBER	USABLE ON CODE	U/M	QTY INC IN UNIT
						7402(CONT)		
299	28	XDHZZ		27315	2419V041	.NIPPLE PIPE.....	EA	1
299	29	XDHZZ		27315	2408V008	.COUPLING PIPE.....	EA	1
299	30	PFHZZ	4730-01-212-2601	96906	MS51504A6Z	.CONNECTOR MULTIPLE FLUID PRESSURE LINE..	EA	1
299	31	XDHZZ		27315	213J48	.DRUM,CLUTCH.....	EA	1
299	32	XDHZZ		27315	20Z646D99	.SCREW,CAP HEXAGON H DRUM MOUNTING	EA	8
299	33	XDHZZ		27315	220T395	.GASKET	EA	1
299	34	XDHZZ		27315	225P43D1	.RETAINER.BEARING.....	EA	1
299	35	PFHZZ	5310-00-637-9541	96906	MS35338-46	.WASHER,LOCK	EA	4
299	36	PAHZZ	5305-00-225-3839	96906	MS90725-8	.SCREW CAP.HEXAGON RETAINER MOUNTING	EA	4
299	37	PAHZZ	4730-00-172-0025	96906	MS15003-3	.FITTING LUBRICATION.....	EA	2
299	38	PFHZZ	4730-00-640-1051	96906	MSS51879-5	.ELBOW.PIPE TO TUBE FLUID PRESSURE LINE.....	EA	2
299	39	AHHHH		27315	44P1D10	TUBE,HYDRAULIC LINE ASSEMBLY	EA	1
299	40	PAHZZ	3810-00-410-0145	27315	44Z202D4	.INVERTED NUT	EA	2
299	41	MHHZZ		19207	277-5526-12	.STEEL TUBING MANUFACTURE FROM NSN	EA	1
						4710-00-277-5526		
299	42	XDHZZ	5330-00-580-4628	75165	7033LUP	.SEAL,PLAIN	EA	1
299	43	PAHZZ	3110-00-443-5988	27315	225N32	.RETAINER.BEARING.....	EA	1
Change 1 730/(731 blank)								

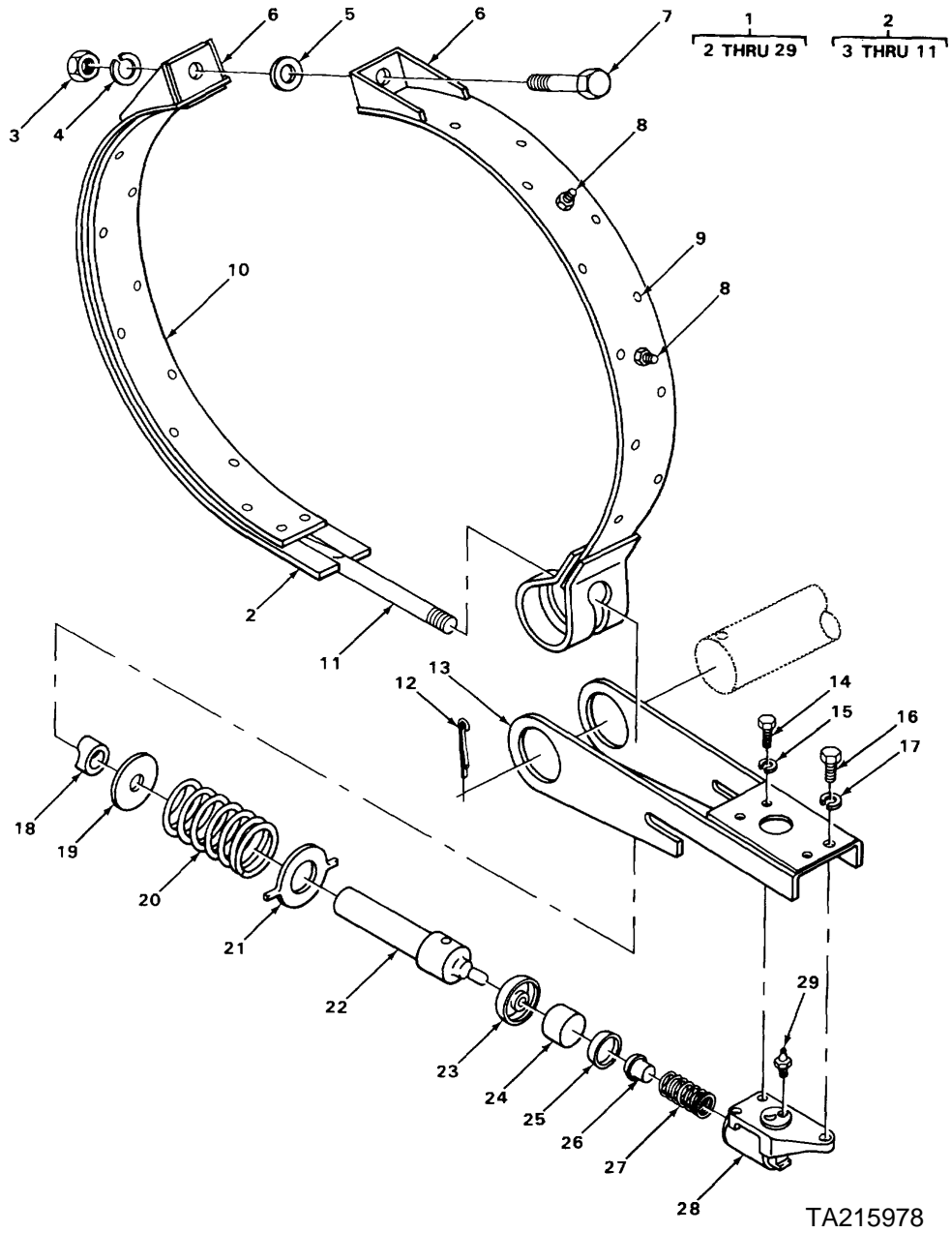

FIGURE 300. BOOM HOIST BRAKE ASSEMBLY.

SECTION II

TM 5-3810-288-34P

(1) ILLUSTRATION		(2)	(3)	(4)	(5)	(6)	(7)	(8)
(a) FIG NO.	(b) ITEM NO.	SMR CODE	NATIONAL STOCK NUMBER	FSCM	PART NUMBER	DESCRIPTION USABLE ON CODE	U/M	QTY INC IN UNIT
						7402(CONT)		
300	1	XBHHH		27315	2915J43	BRAKE ASSEMBLY BOOM HOIST	EA	1
300	2	PAHHH	3815-00-436-3162	27315	215N134F2 AND 218T605	.BRAKE BAND ASSEMBLY	EA	1
300	3	XDHZZ		27315	2049V008	..NUT.PLAIN HEXAGON BRAKE BAND CONNECTING	EA	1
300	4	XDHZZ		27315	3615V015	..WASHER.LOCK BRAKE BAND CONNECTING	EA	1
300	5	XDHZZ		27315	3612V009	..WASHER.FLAT BRAKE BAND CONNECTOR	EA	1
300	6	XBHZZ		27315	216T310	..BRACKET,ANGLE	EA	2
300	7	PAHZZ	5305-00-178-0458	27315	0627V128	..SCREW,CAP.HEXAGON H BRAKE BAND CONNECTING.....	EA	1
300	8	XDHZZ		27315	0626V037	..SCREW.CAP,HEXAGON H.....	EA	2
300	9	PFHZZ	5320-00-128-8858	27315	20Z878D5	..RIVET.TUBULAR LINING MOUNTING.....	EA	30
300	10	PAHZZ	2530-00-955-6633	75165	600	..LINING,FRICTION.....	EA	2
300	11	XBHZZ		27315	215T54	..PIN,STR,THREADED	EA	1
300	12	PFHZZ	5315-00-178-0453	27315	2201V122	..PIN,COTTER	EA	1
300	13	XBHZZ		27315	216N102	..BRACKET,ANGLE.....	EA	1
300	14	XDHZZ		27315	0626V020	..SCREW.CAP,HEXAGON H CYLINDER MOUNTING	EA	2
300	15	PFHZZ	5310-00-407-9566	96906	MS35338-45	..WASHER,LOCK CYLINDER MOUNTING	EA	2
300	16	XDHZZ		27315	0627V057	..SCREW,CAP,HEXAGON H CYLINDER MOUNTING	EA	1
300	17	XDHZZ		27315	3615V010	..WASHER.LOCK CYLINDER MOUNTING	EA	1
300	18	XDHZZ		27315	218T418	..SPACER,SLEEVE	EA	1
300	19	PFHZZ	5310-00-909-2902	27315	3612V010	..WASHER,FLAT	EA	1
300	20	PAHZZ	5360-00-425-7889	27315	17T224	..SPRING.HELICAL,COMP.....	EA	1
300	21	PAHZZ	5310-00-455-6990	27315	218T309	..WASHER.KEY.....	EA	1
300	22	PFHZZ	2530-00-411-5711	27315	215T66	..PUSH ROD,HYDRAULIC	EA	1
300	23	PAHZZ	2530-00-296-0855	63477	F368G	..BOOT,DUST AND MOIST PART OF KIT P/N 38Z209	EA	1
300	24	KFHZZ		63477	FC1311	..PISTON,HYDRAULIC BRAKE WHEEL CYLINDER PART OF KIT P/N 38Z209	EA	1
300	25	PFHZZ	2530-00-401-8123	63477	FC48726	..CUP,HYDRAULIC BRAKE PART OF KIT P/N 38Z204	EA	1
300	26	KFHZZ		63477	FC11040	..EXPANDER CUP.HYDRAU BRAKE WHEEL CYLINDER PART OF KIT P/N 38Z209	EA	1
300	27	PFHZZ	5360-00-498-7114	63477	FC11449	..SPRING,HELICAL PART OF KIT P/N 382209	EA	1

Change 1 733

SECTION II

TM 5-3810-288-34P

(1) ILLUSTRATION		(2)	(3)	(4)	(5)	(6)	(7)	(8)
(a) FIG NO.	(b) ITEM NO.	SMR CODE	NATIONAL STOCK NUMBER	FSCM	PART NUMBER	DESCRIPTION USABLE ON CODE	U/M	QTY INC IN UNIT
						7402(CONT)		
300	28	KFHZZ		63477	FE3072	.BODY ASSEMBLY HYDRAULIC BRAKE WHEEL CYLINDER PART OF KIT P/N 38Z209	EA	1
300	29	PFHZZ	2530-00-287-8252	63477	F11410	.BLEEDER SCREW PART OF KIT P/N 38Z209	EA	1
300		PAHHH	2530-00-401-8122	27315	38Z209	PARTS KIT, HYDRAULIC	EA	1
300	23					BOOT, DUST AND MOIST.	EA	1
300	24					PISTON, HYDRAULIC	EA	1
300	25					CUP, HYDRAULIC BRAKE	EA	1
300	26					EXPANDER CUP, HYDRAU	EA	1
300	27					SPRING, HELICAL	EA	1
300	28					BODY ASSEMBLY	EA	1
300	29					BLEEDER SCREW	EA	1
Change 1 734/(735 blank)								

SECTION II

TM 5-3810-288-34P

(1) ILLUSTRATION		(2)	(3)	(4)	(5)	(6) DESCRIPTION	(7)	(8)
(a) FIG NO.	(b) ITEM NO.	SMR CODE	NATIONAL STOCK NUMBER	FSCM	PART NUMBER	USABLE ON CODE	U/M	QTY INC IN UNIT
						7402 (CONT)		
301	1	XBHHH		27315	2100J296	.PAWL ASSEMBLY, BOOM HOIST	EA	1
301	2	PFHZZ	5315-00-143-9740	27315	2201V017	.PIN, COTTER	EA	4
301	3	PAHZZ	5310-00-045-3299	96906	MS35338-42	.WASHER, FLAT	EA	8
301	4	XBHZZ		27315	206T85	.CONNECTING LINK	EA	2
301	5	XBHZZ		27315	206P45	.BEAM ASSEMBLY BALANCE	EA	2
301	6	PAHZZ	5360-00-425-7797	27315	17H281	.SPRING, HELICAL, COMP	EA	4
301	7	PAHZZ	2530-00-923-5145	27315	15Z288	.BRAKE SHOE, EXTERNAL	EA	2
301	8	PAHHH	3040-00-436-3160	27315	206P344F1C	.PAWL	EA	2
301	9	XDHZZ		76005	JA5345	.BUSHING, SLEEVE.	EA	1
301	10	PAHZZ	4730-00-050-4208	96906	MS15003-1	.FITTING, LUBRICATION	EA	2
301	11	PFHZZ	4730-00-334-7789	79470	250X5	.CONNECTOR MULTIPLE FLUID PRESSURE LINE	EA	2
301	12	XBHHH		27315	44P1D5	.TUBE , HYDRAULIC LINE	EA	2
301	13	PFHZZ	3810-00-410-0145	27315	44Z202D4	.NUT, TUBE COUPLING	EA	2
301	14	PFHZZ	4730-00-640-1051	96906	MS51879-5	.CONNECTOR, MULTIPLE, FLUID PRESSURE LINE	EA	2
301	15	PAHZZ	5315-00-234-7807	27315	219T259	.PIN, SHOULDER, HEADED	EA	2
301	16	XBHZZ		27315	216P106	.BRACKET, ANGLE.	EA	1
301	17	XBHZZ		27315	18H4041D196	.PLATE, REINFORCING	EA	1
301	18	XDHZZ		27315	2201V086	.PIN, COTTER	EA	2
301	19	XBHZZ		27315	18H4041D197	.STOP BLOCK.....	EA	1
301	20	PFHZZ	5310-00-006-2290	27315	2045V005	.NUT, PLAIN , HEXAGON	EA	1
301	21	PFHZZ	5310-00-765-2079	27315	3615V011	.WASHER, LOCK	EA	1
301	22	XBHZZ		27315	216P336	.BRACKET, ANGLE	EA	1
301	23	XBHZZ		27315	18P932D52	.SPACER	EA	1
301	24	XBHZZ		27315	18H404AD207	.SHIM.....	EA	1
301	25	XDHZZ		27315	0626V086	.BOLT, MACHINE, HEXAGO	EA	1
301	26	XBHZZ		27315	216T601	.SUPPORT BRACKET	EA	1

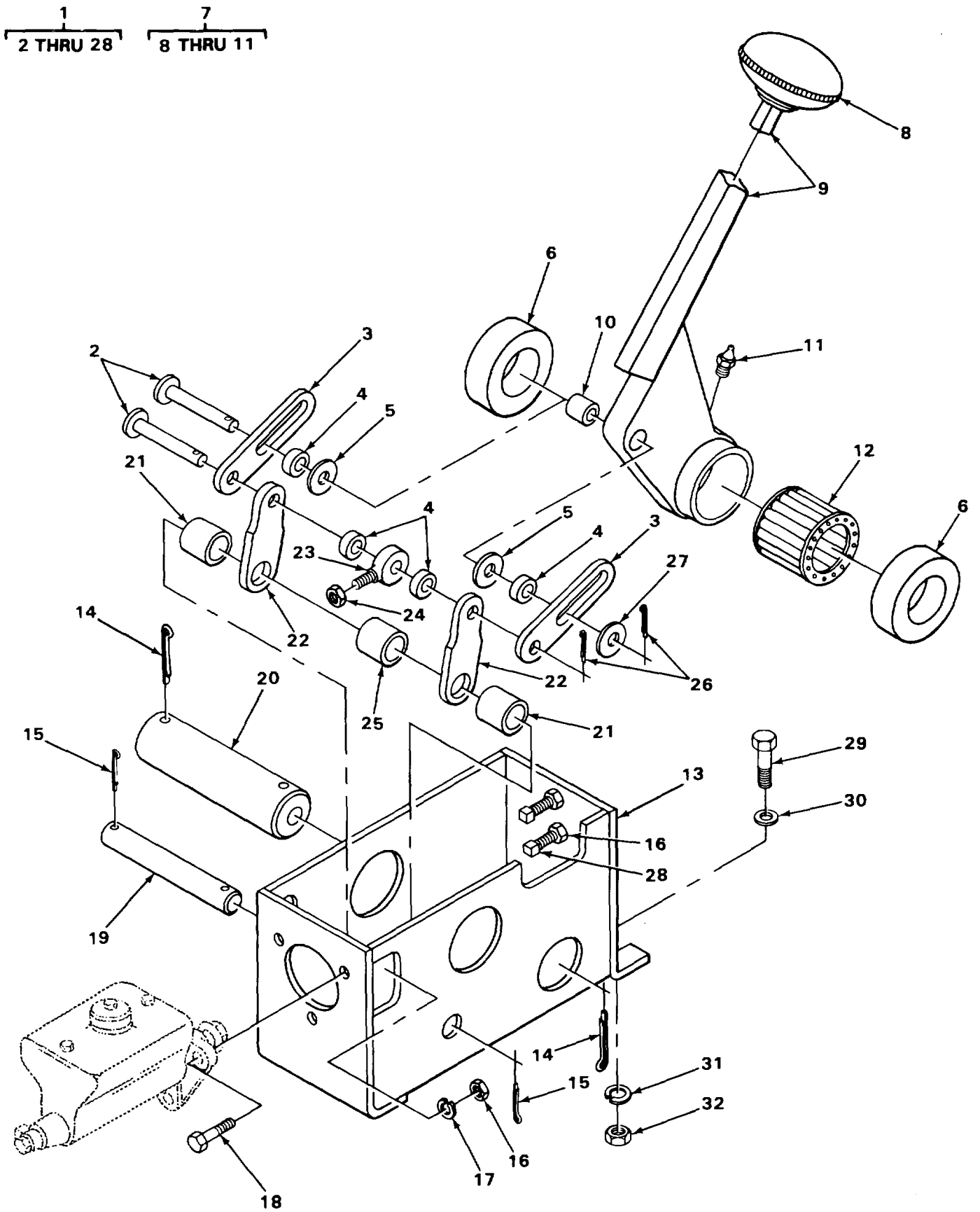

FIGURE 302. SWING BRAKE CONTROL ASSEMBLY AND MOUNTING.

TA215980

SECTION II

TM 5-3810-288-34P

(1) ILLUSTRATION		(2)	(3)	(4)	(5)	(6) DESCRIPTION	(7)	(8)
(a) FIG NO.	(b) ITEM NO.	SMR CODE	NATIONAL STOCK NUMBER	FSCM	PART NUMBER	USABLE ON CODE	U/M	QTY INC IN UNIT
						7403-SWINGER		
302	1	XDHHH		27315	2100N173-2	CONTROL ASSEMBLY SWING BRAKE	EA	1
302	2	PAHZZ	5315-00-456-6800	27315	19Z150D8	.PIN. STRAIGHT HEADED	EA	2
302	3	PFHZZ	3040-01-068-0151	27315	206T6	.LINK	EA	2
302	4	PFHZZ	5365-01-068-0145	27315	218T53	.SPACER.....	EA	4
302	5	PFHZZ	5310-00-763-0036	27315	3612V006	.WASHER, FLAT.....	EA	2
302	6	XDHZZ		27315	218T513D2	.SPACER.....	EA	2
302	7	XDHHH		27315	206P173F1	.LEVER ASSEMBLY, HAND.....	EA	1
302	8	PFOZZ	5355-00-152-8353	78640	A385A	..KNOB, LEVER.....	EA	1
302	9	XDHZZ		27315	706B32	..LEVER.....	EA	1
302	10	PAHZZ	3120-00-425-8186	27315	5T1586	..BEARING, SLEEVE	EA	1
302	11	PAHZZ	4730-00-050-4208	96906	MS15003-1	..FITTING, LUBRICATION.....	EA	1
302	12	PAHZZ	3110-00-108-8004	43334	95932	.BEARING, ROLLER	EA	1
302	13	XBHZZ		27315	216P312	.BRACKET SWING BRAKE.....	EA	1
302	14	XDHZZ		27315	2201V103	.PIN, COTTER	EA	2
302	15	XDHZZ		27315	2201V065	.PIN, COTTER	EA	2
302	16	PAHZZ	5310-00-732-0558	96906	MS51967-8	.NUT, PLAIN, HEXAGON CYLINDER MOUNTING	EA	5
302	17	XDHZZ		27315	3615V009	.WASHER, LOCK CYLINDER MOUNTING	EA	3
302	18	PFHZZ	5305-01-211-5009	27315	0626V042	..SCREW CYLINDER MOUNTING	EA	3
302	19	XDHZZ		27315	19F54D17	.PIN	EA	1
302	20	XDHZZ		27315	210T44	.SHAFT, LEVER	EA	1
302	21	XDHZZ		27315	18P933D30	.SPACER.....	EA	2
302	22	PFHZZ	3040-01-068-0152	27315	206T8	.CONNECTING LINK.....	EA	2
302	23	XDHZZ		27315	20Z660	.ROD, PUSH.....	EA	1
302	24	PFHZZ	5310-00-180-8426	27315	2065V003	.NUT, PLAIN HEXAGON	EA	1
302	25	XDHZZ		27315	18P933D34	.SPACER	EA	1
302	26	PFHZZ	5315-00-839-5822	96906	MS24665-353	.PIN, COTTER	EA	2
302	27	PFHZZ	5310-00-119-7582	27315	3632V006	.WASHER.....	EA	1
302	28	PAHZZ	5305-00-054-9277	96906	MS51955-44	.SETSCREW	EA	2
302	29	PFHZZ	5306-00-143-9743	27315	0750V068	BOLT, MACHINE CONTROL ASSEMBLY MOUNTING	EA	1

Change 1 739

SECTION II

TM 5-3810-288-34P

(1) ILLUSTRATION		(2)	(3)	(4)	(5)	(6) DESCRIPTION	(7)	(8)
(a) FIG NO.	(b) ITEM NO.	SMR CODE	NATIONAL STOCK NUMBER	FSCM	PART NUMBER	USABLE ON CODE	U/M	QTY INC IN UNIT
						7403 (CONT)		
302	30	PFHZZ	5310-00-763-0036	27315	3612V006	WASHER FLAT CONTROL ASSEMBLY MOUNTING	EA	4
302	31	PFHZZ	5310-00-765-2079	27315	3615V011	WASHER LOCK CONTROL ASSEMBLY MOUNTING	EA	4
302	32	PFHZZ	5310-00-144-8426	27315	2065V005	NUT PLAIN HEXAGON CONTROL ASSEMBLY MOUNTING	EA	4
740/(741 blank)								

1
2 THRU 9

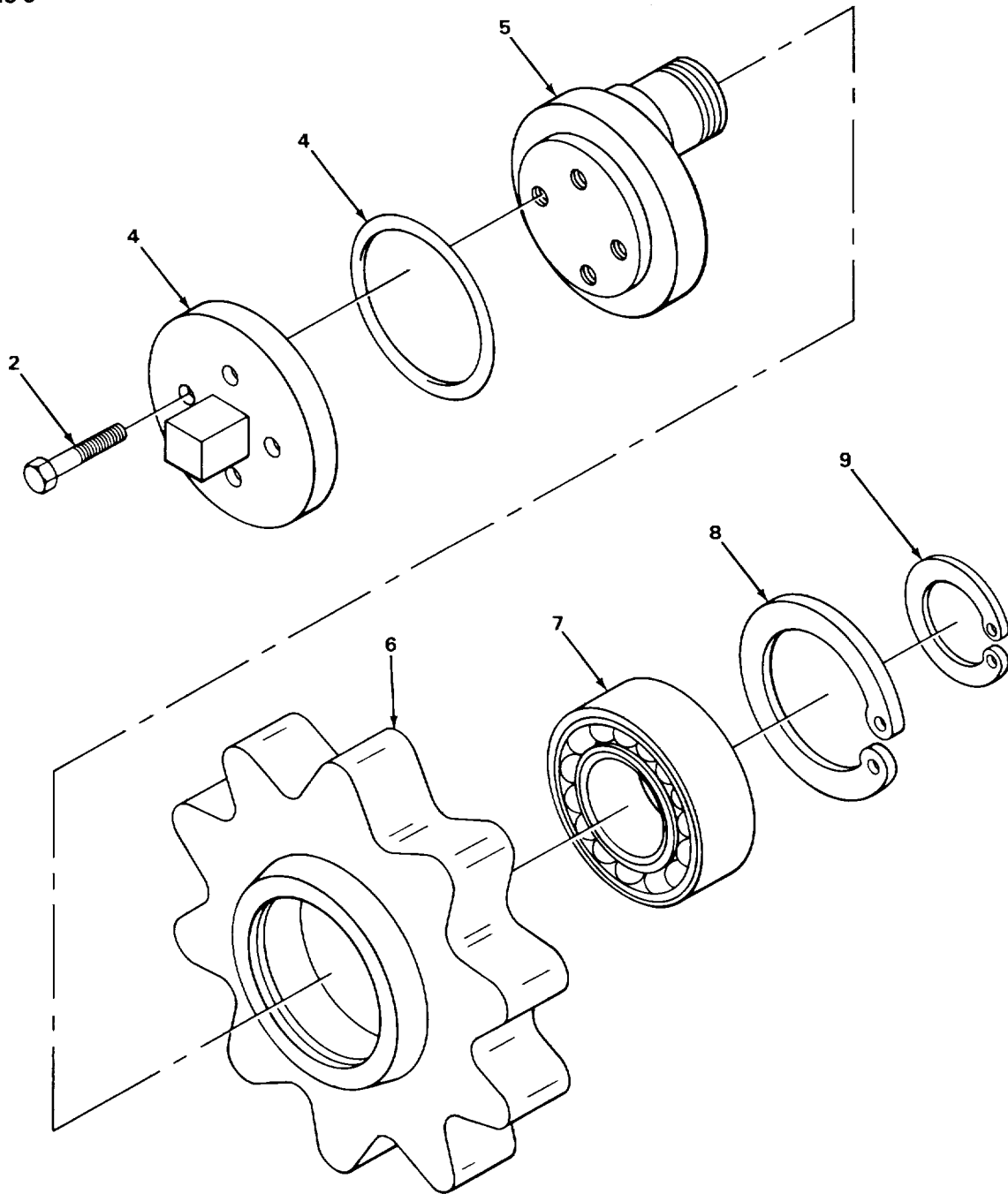

TA215981

FIGURE 303. SWING SHAFT ASSEMBLY.

SECTION II

TM 5-3810-288-34P

(1) ILLUSTRATION		(2)	(3)	(4)	(5)	(6) DESCRIPTION	(7)	(8)
(a) FIG NO.	(b) ITEM NO.	SMR CODE	NATIONAL STOCK NUMBER	FSCM	PART NUMBER	USABLE ON CODE	U/M	QTY INC IN UNIT
						7403 (CONT)		
303	1	PAHHH	3040-00-405-7542	27315	2910P4F1	SHAFT AND SPROCKET	EA	1
303	2	XDHZZ		27315	0627V076	.SCREW, CAP MOUNTING.....	EA	4
303	3	PFHZZ	3810-00-247-1047	27315	825T5	.CAP SHAFT IDLER	EA	1
303	4	XDHZZ		27315	45Z91D139	.PACKING, PREFORMED	EA	1
303	5	PAHZZ	3810-00-247-1046	27315	210P39	.SHAFT, IDLER SPROCKE	EA	1
303	6	PAHZZ	3020-00-400-0126	27315	204P41	.SPROCKET, IDLER.....	EA	1
303	7	PAHZZ	3110-00-554-6149	53035	5207M1TX9	.BEARING	EA	1
303	8	PAHZZ	5365-00-720-6436	80756	RRT283	.RING, RETAINING	EA	1
303	9	PAHZZ	5365-00-133-2071	64186	14-0767-06	.RING, RETAINING	EA	1

Change 1 743

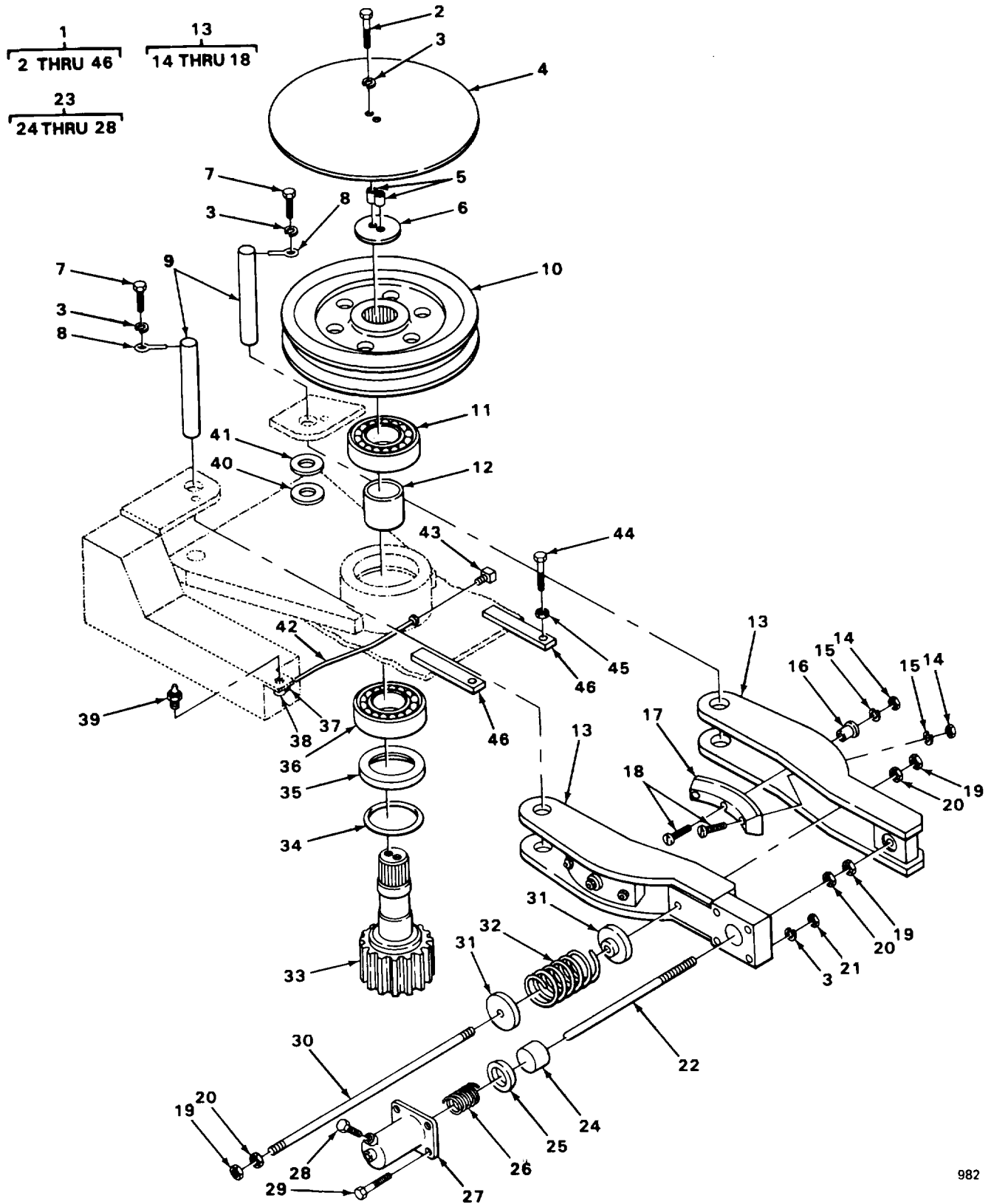

FIGURE 304. SWING BRAKE ASSEMBLY.

SECTION II

TM 5-3810-288-34P

(1) ILLUSTRATION		(2)	(3)	(4)	(5)	(6) DESCRIPTION	(7)	(8)
(a) FIG NO.	(b) ITEM NO.	SMR CODE	NATIONAL STOCK NUMBER	FSCM	PART NUMBER	USABLE ON CODE	U/M	QTY INC IN UNIT
						7403 (CONT)		
304	1	XBHHH		27315	2100J353	BRAKE ASSY SWING	EA	1
304	2	XDHZZ		27315	D627V046	.BOLT MACHINE SHIELD MOUNTING	EA	2
304	3	XDHZZ		27315	3615V009	.WASHER , LOCK SHIELD MOUNTING, ROD END ... MOUNTING, CYLINDER MOUNTING	EA	8
304	4	PFHZZ	3810-01-170-9253	27315	227P173	.SHIELD.....	EA	1
304	5	PFHZZ	5365-01-168-9284	27315	18P930D32	.SPACER.....	EA	2
304	6	PFHZZ	3040-00-249-6793	27315	218T187	.RETAINER	EA	1
304	7	XDHZZ		27315	0626V041	.BOLT, MACHINE ROD END MOUNTING	EA	2
304	8	PFHZZ	5340-01-169-9512	27315	220T345	.ROD END	EA	2
304	9	XBHZZ		27315	219T233	.PIN, SUPPORT BRAKE	EA	2
304	10	PAHZZ	3020-00-442-9883	27315	213P26C1	.PULLEY, GROOVE	EA	1
304	11	XDHZZ		43334	7513	.BEARING , BALL, ANNULA	EA	1
304	12	XDHZZ		27315	218T188	.SPACER.....	EA	1
304	13	PAHHH	3810-00-436-3158	27315	215N194F1	.BRAKE SHOE RH COMPONENTS SAME AS P/N 206N48F1, EXCEPT WHERE INDIVIDUAL COMPONENTS ARE ANNOTATED	EA	1
304	13	PAHHH	3810-00-442-5866	27315	206N48F1	.BRAKE SHOE ASSEMBLY LH.....	EA	1
304	14	PFHZZ	5310-00-763-0040	27315	2045V001	.NUT, PLAIN HEXAGON, BRAKE SHOE, MOUNTING	EA	3
304	15	PAHZZ	5310-00-582-5965	96906	MS35338-44	.WASHER, LOCK BRAKE SHOE MOUNTING	EA	3
304	16	PFHZZ	2530-00-191-7360	27315	218T550	.PLUG, SHEAR	EA	1
304	17	PFHZZ	2530-00-401-8203	27315	215T91	.BRAKE SHOE	EA	1
304	18	XDHZZ		27315	0861V007	.SCREW, MACHINE, ROUND BRAKE SHOE MOUNTING	EA	3
304	19	XDHZZ		27315	206V007	.NUT, PLAIN HEXAGON	EA	3
304	20	PFHZZ	5310-00-007-0076	27315	2049V007	.NUT, PLAIN HEXAGON	EA	3
304	21	PAHZZ	5310-00-732-0558	96906	MS51967-8	.NUT, PLAIN, HEXAGON CYLINDER MOUNTING	EA	4
304	22	XDHZZ		27315	220T330	.ROD, RELEASE	EA	1
304	23	PAHHH	3810-00-442-5862	27315	915P183F5	.CRANE CYLINDER ASSE HYDRAULIC	EA	1
304	24	PAHZZ	2530-00-529-2883	63477	F1237	.PISTON, HYDRAULIC.....	EA	1
304	25	PAHZZ	2530-00-442-5863	63477	FD48731B	.CUP, HYDRAULIC.	EA	1
304	26	PFHZZ	5360-00-359-0921	63477	F3208	.SPRING, HELICAL, COMP	EA	1

SECTION II

TM 5-3810-288-34P

(1) ILLUSTRATION		(2)	(3)	(4)	(5)	(6) DESCRIPTION	(7)	(8)
(a) FIG NO.	(b) ITEM NO.	SMR CODE	NATIONAL STOCK NUMBER	FSCM	PART NUMBER	USABLE ON CODE	U/M	QTY INC IN UNIT
						7403 (CONT)		
304	27	XDHZZ		27315	15P787D1	.CYLINDER, HYD.....	EA	1
304	28	PFHZZ	2530-00-274-4510	63477	F6858	.SCREW HYDRAULIC CYLINDER.....	EA	1
304	29	XDHZZ		27315	0626V047	.BOLT, MACHINE CYLINDER MOUNTING.....	EA	4
304	30	XDHZZ	5306-00-443-1952	27315	20T4084	.ROD, THREADED END.....	EA	1
304	31	PFHZZ	5340-01-169-0222	27315	18T8438C1	.SEAT , SPRING.....	EA	2
304	32	XDHZZ		27315	517Z277	.SPRING, HELICAL CPRSN.....	EA	1
304	33	XDHZZ		27315	201P7	.SHAFT.....	EA	1
304	34	XDHZZ		27315	45Z91044	.PACKING, PREFORMED.....	EA	1
304	35	PAHZZ	5330-00-443-2001	27315	218T189	.RETAINER.....	EA	1
304	36	PAHZZ	3110-00-156-7942	43334	5213	.BEARING BALL, ANNULA.....	EA	1
304	37	PFHZZ	4730-00-540-2612	81343	4-2 040102B	.CONNECTOR, MULTIPLE FLUID PRESSURE LINE	EA	1
304	38	XBHZZ		27315	216T30	.COUPLING, TUBE.....	EA	1
304	39	PAHZZ	4730-00-050-4208	96906	MS15003-1	.FITTING, LUBRICATION.....	EA	1
304	40	XDHZZ		27315	18H3892D26	.WASHER , FLAT.....	EA	1
304	41	PAHZZ	5365-00-455-6966	27315	18H3892D265	.SHIM.....	EA	1
304	41	PAHZZ	5365-00-455-6969	27315	18H3892D264	.SHIM.....	EA	1
304	41	PAHZZ	.5310-00-455-9977	27315	18H3892D287	.WASHER, FLAT.....	EA	1
304	42	XDHZZ		27315	44P183D10	.TUBE ASSEMBLY.....	EA	1
304	43	PAHZZ	4730-01-043-5999	96906	MS51879-4	.ELBOW, TUBE.....	EA	1
304	44	PAHZZ	5306-00-143-9743	27315	0750V068	.BOLT, MACHINE.....	EA	2
304	45	PAHZZ	5310-00-144-8426	27315	2065V005	.NUT.....	EA	2
304	46	XBHZZ		27315	216T595	.BRACKET.....	EA	1
						746/(747 blank)		

1
2 THRU 9

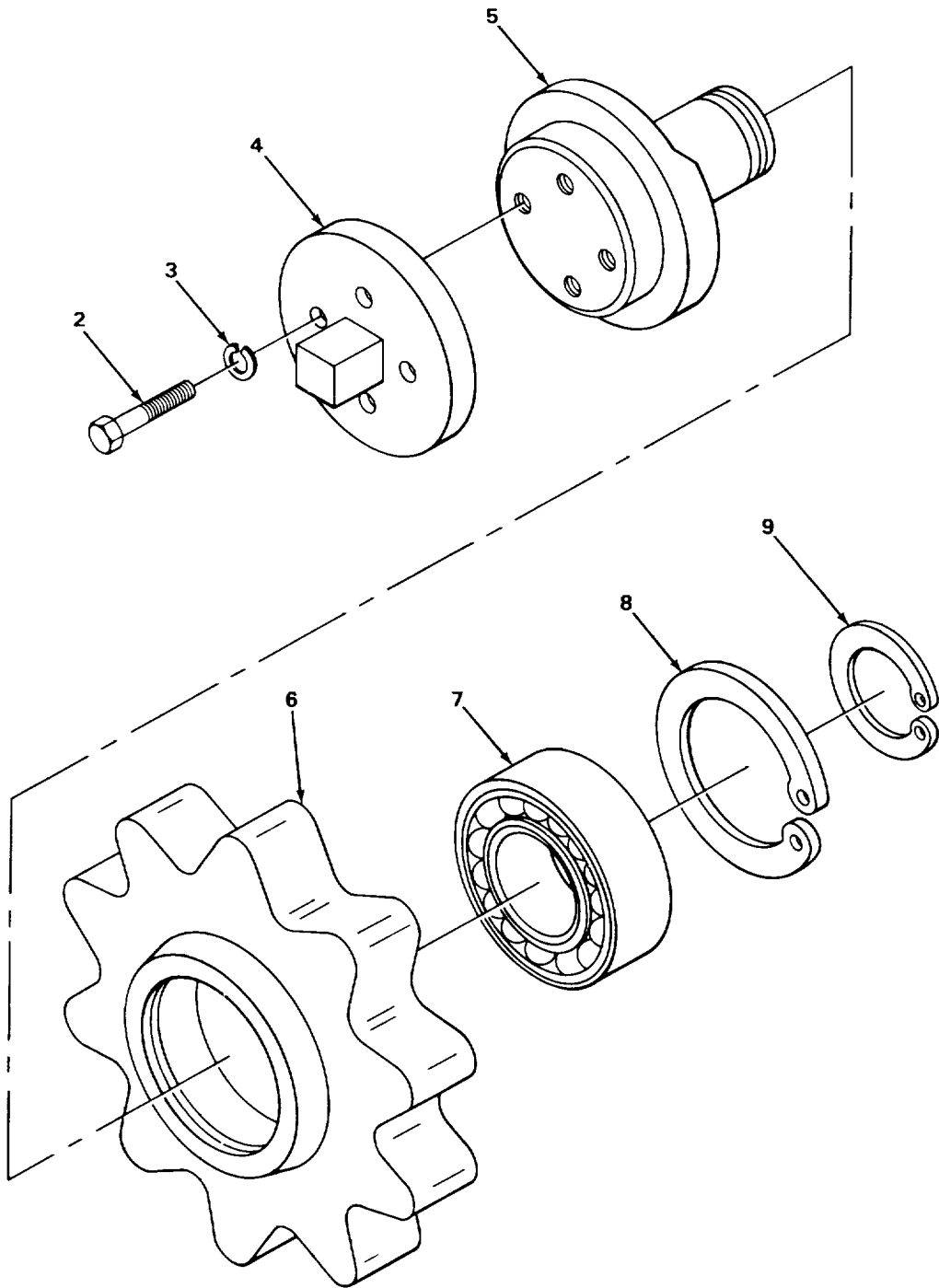

FIGURE 305. IDLER SPROCKET ASSEMBLY.

TA215983

SECTION II

TM 5-3810-288-34P

(1) ILLUSTRATION		(2)	(3)	(4)	(5)	(6) DESCRIPTION	(7)	(8)
(a) FIG NO.	(b) ITEM NO.	SMR CODE	NATIONAL STOCK NUMBER	FSCM	PART NUMBER	USABLE ON CODE	U/M	QTY INC IN UNIT
						7410-SHOVEL FRONT ATTACHMENTS		
305	1	XBOFF		27315	2910P11F1	SPROCKET ASSEMBLY	EA	1
305	2	XDFZZ		27315	0627V076	.SCREW CAP MOUNTING.....	EA	4
305	3	PFFZZ	5310-00-765-2079	27315	3615V011	.WASHER, LOCK, CAP MOUNTING	EA	4
305	4	XBFZZ		27315	225T9	.CAP, SHAFT , IDLER, SPROCKET.....	EA	1
305	5	PAFZZ	3040-00-435-7632	27315	210P52	.SHAFT, IDLER SPROCKE	EA	1
305	6	PAFZZ	3020-00-436-3058	27315	204P95	.SPROCKET, IDLER.....	EA	1
305	7	PAFZZ	3110-00-114-5987	43334	Z99507	.BEARING	EA	2
305	8	PAFZZ	5365-00-720-6436	80756	RRT283	.RING, RETAINING	EA	2
305	9	PAFZZ	5365-00-133-2071	64186	14-0767-06	.SNAP RING.....	EA	1

1
2 THRU 9

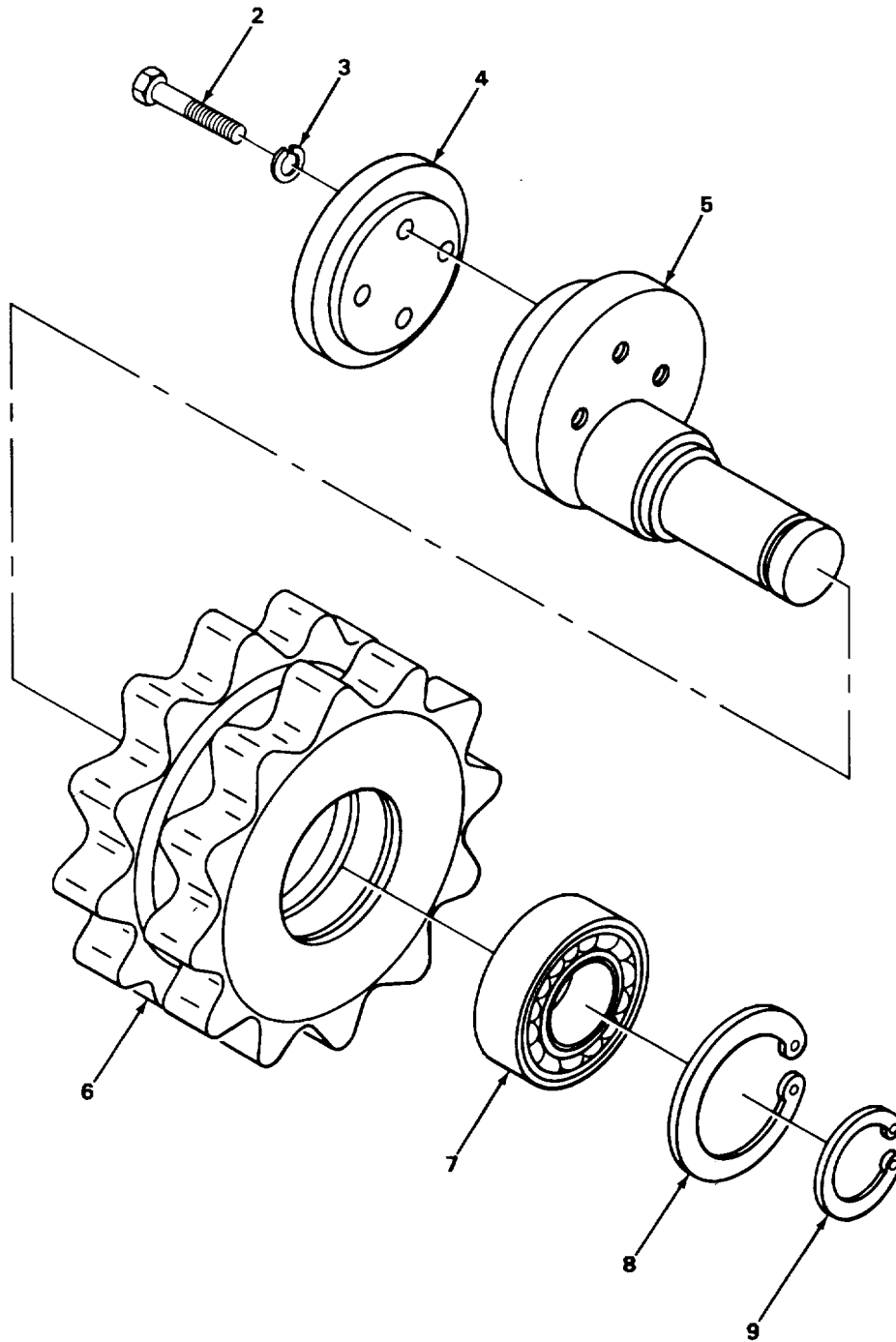
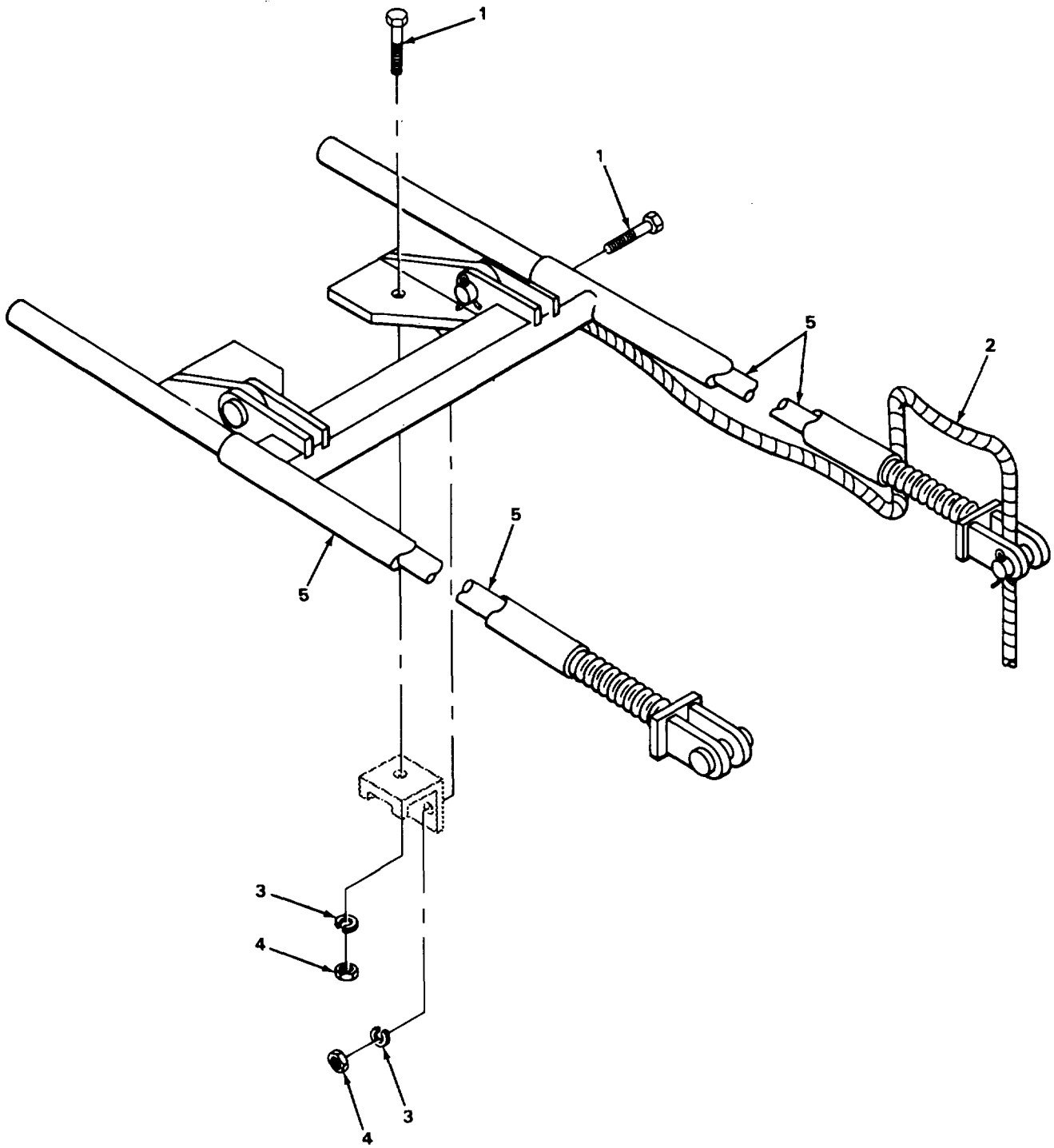

FIGURE 306. IDLER SHAFT ASSEMBLY.

SECTION II

TM 5-3810-288-34P

(1) ILLUSTRATION		(2)	(3)	(4)	(5)	(6) DESCRIPTION	(7)	(8)
(a) FIG NO.	(b) ITEM NO.	SMR CODE	NATIONAL STOCK NUMBER	FSCM	PART NUMBER	USABLE ON CODE	U/M	QTY INC IN UNIT
						7410 (CONT)		
306	1	PFFFF	3040-00-405-7506	27315	2910N38F1	SHAFT ASSEMBLY, IDLE	EA	1
306	2	XDFZZ		27315	0627V076	.SCREW CAP MOUNTING.....	EA	4
306	3	PFFZZ	5310-00-765-2079	27315	3615V011	.WASHER, LOCK CAP MOUNTING	EA	4
306	4	XBFZZ		27315	225T9	.CAP	EA	1
306	5	PAFZZ	3040-00-420-7292	27315	210P51	.SHAFT, SHOULDERED	EA	1
306	6	PAFZZ	3020-00-436-1483	27315	204N63	.SPROCKET, IDLER	EA	1
306	7	PAFZZ	3110-00-114-5987	43334	Z99507	.BEARING	EA	2
306	8	PAFZZ	5365-00-720-6436	80756	RRT283	.RING, RETAINING.	EA	2
306	9	PAFZZ	5365-00-133-2071	64186	14-0767-06	.RING, RETAINING	EA	1



TA215985

FIGURE 307. BACKSTOP ASSEMBLY AND MOUNTING

SECTION II

TM 5-3810-288-34P

(1) ILLUSTRATION		(2)	(3)	(4)	(5)	(6) DESCRIPTION	(7)	(8)
(a) FIG NO.	(b) ITEM NO.	SMR CODE	NATIONAL STOCK NUMBER	FSCM	PART NUMBER	USABLE ON CODE	U/M	QTY INC IN UNIT
						7411-CRANE DRAGLINE OR CLAMSHELL ATTACHMENTS		
307	1	PFOZZ	5305-00-005-5829	27315	0627V167	BOLT MACHINE HEXAGO BACKSTOP ASSEMBLY MOUNTING	EA	4
307	2	MOOZZ		19207	2746816-1	CABLE BOOM HOIST MANUFACTURE FROM NSN 4010-00-274-6816	EA	1
307	3	PFOZZ	5310-00-765-2078	27315	3615V017	WASHER, LOCK BACKSTOP ASSEMBLY MOUNTING	EA	4
307	4	XDOZZ		27315	2045V01	NUT, PLAIN HEXAGON BACKSTOP ASSEMBLY MOUNTING	EA	4
307	5	PBOOO	3815-00-436-3166	27315	2100N214	BACKSTOP ASSEMBLY B.....	EA	1

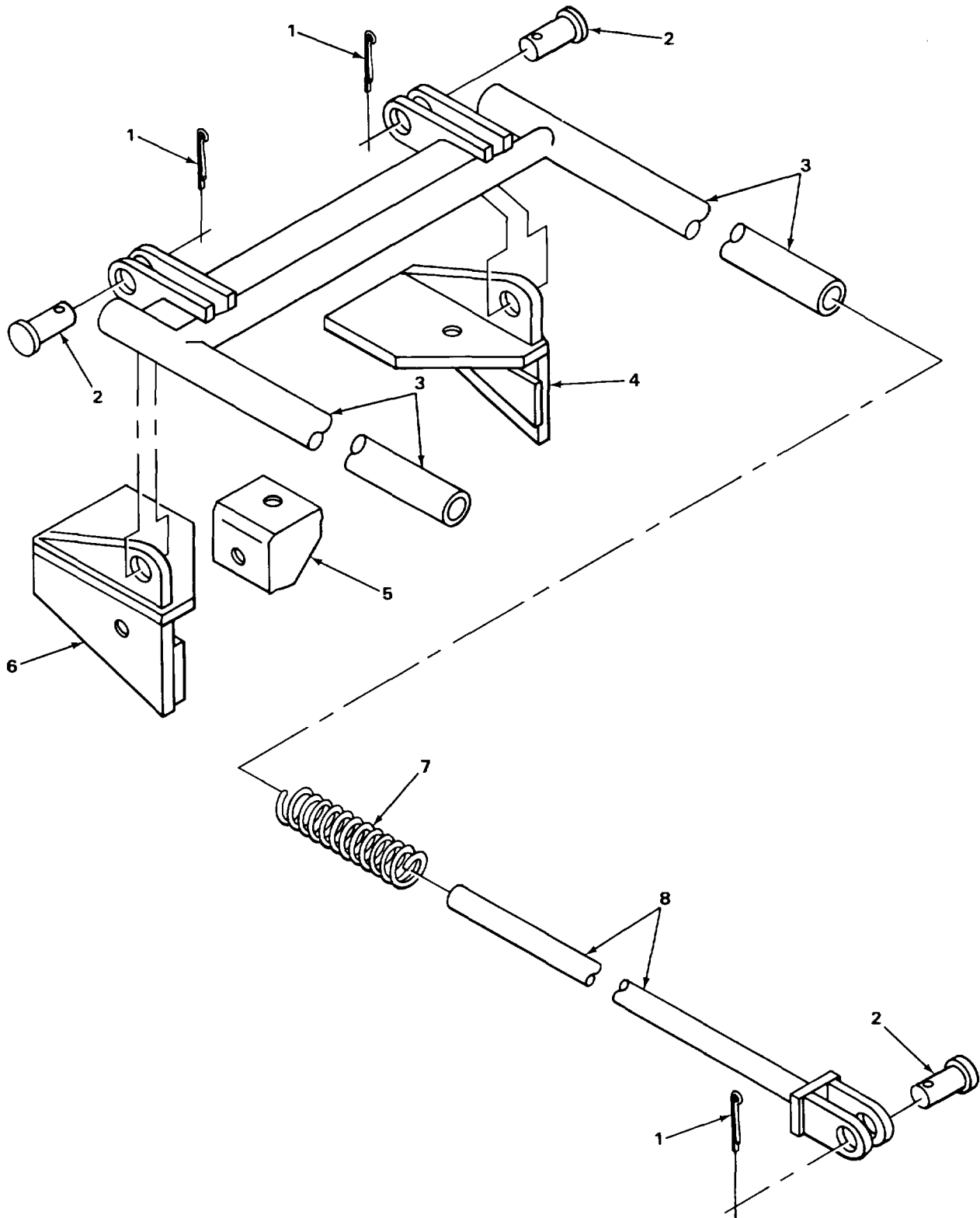

TA215986

FIGURE 308. BACKSTOP ASSEMBLY.

SECTION II

TM 5-3810-288-34P

(1) ILLUSTRATION		(2)	(3)	(4)	(5)	(6) DESCRIPTION	(7)	(8)
(a) FIG NO.	(b) ITEM NO.	SMR CODE	NATIONAL STOCK NUMBER	FSCM	PART NUMBER	USABLE ON CODE	U/M	QTY INC IN UNIT
						7411 (CONT)		
308	1	PFOZZ	5315-00-846-4297	96906	MS24665-752	.PIN, COTTER	EA	4
308	2	XBOZZ		27315	219T274	.PIN, STRAIGHT, HEADED	EA	4
308	3	XBOZZ		27315	220N5	.BACKSTOP MEMBER OUTER	EA	1
308	4	XBOZZ		27315	216N128D2	.BRACKET BACKSTOP MOUNTING., LEFT HAND....	EA	1
308	5	XBOZZ		27315	216T616	.BRACKET	EA	2
308	6	XBOZZ		27315	216N128D1	.BRACKET BACKSTOP MOUNTING, RIGHT HAND. .	EA	1
308	7	PAOZZ	5360-00-456-2456	27315	17Z438	.SPRING, HELICAL	EA	2
308	8	XBOZZ		27315	220P194	.BACKSTOP MEMBER INNER.....	EA	1

SECTION II

TM 5-3810-288-34P

(1) ILLUSTRATION		(2)	(3)	(4)	(5)	(6) DESCRIPTION	(7)	(8)
(a) FIG NO.	(b) ITEM NO.	SMR CODE	NATIONAL STOCK NUMBER	FSCM	PART NUMBER	USABLE ON CODE	U/M	QTY INC IN UNIT
						7411 (CONT)		
309	1	PFOOO	3810-00-484-3074	27315	2100N200-1	SPREADER ASSEMBLY UPPER.....	EA	1
309	2	XBOZZ		27315	229N31	.FRAME UPPER SPREADER	EA	1
309	3	PFOZZ	5305-00-005-8134	27315	0609V128	.BOLT. MACHINE HEXAGO.....	EA	6
309	4	XDOZZ		27315	219P94	.PIN, STRAIGHT, HEADLE	EA	2
309	5	PAOZZ	4730-00-050-4208	96906	MS15003-1	.FITTING , LUBRICATION	EA	5
309	6	XDOZZ		27315	2201V147	.PIN, COTTER.....	EA	3
309	7	PAOZZ	5315-00-222-1587	27315	219P93	.PIN, STRAIGHT , HEADLE	EA	1
309	8	PAOOO	3020-00-436-3055	27315	207N4F1	.PULLEY, GROOVE	EA	5
309	9	XDOZZ		73160	RS-21	.BUSHING, BRONZE	EA	5
309	10	PFOZZ	5310-00-006-2290	27315	2045V005	.NUT, LAIN HEXAGON.....	EA	6
309	11	PFOZZ	5310-00-765-2079	27315	3615V011	.WASHER, LOCK	EA	6
309	12	XDOZZ		27315	18P931D156	.SPACER.....	EA	6

Change 1 757

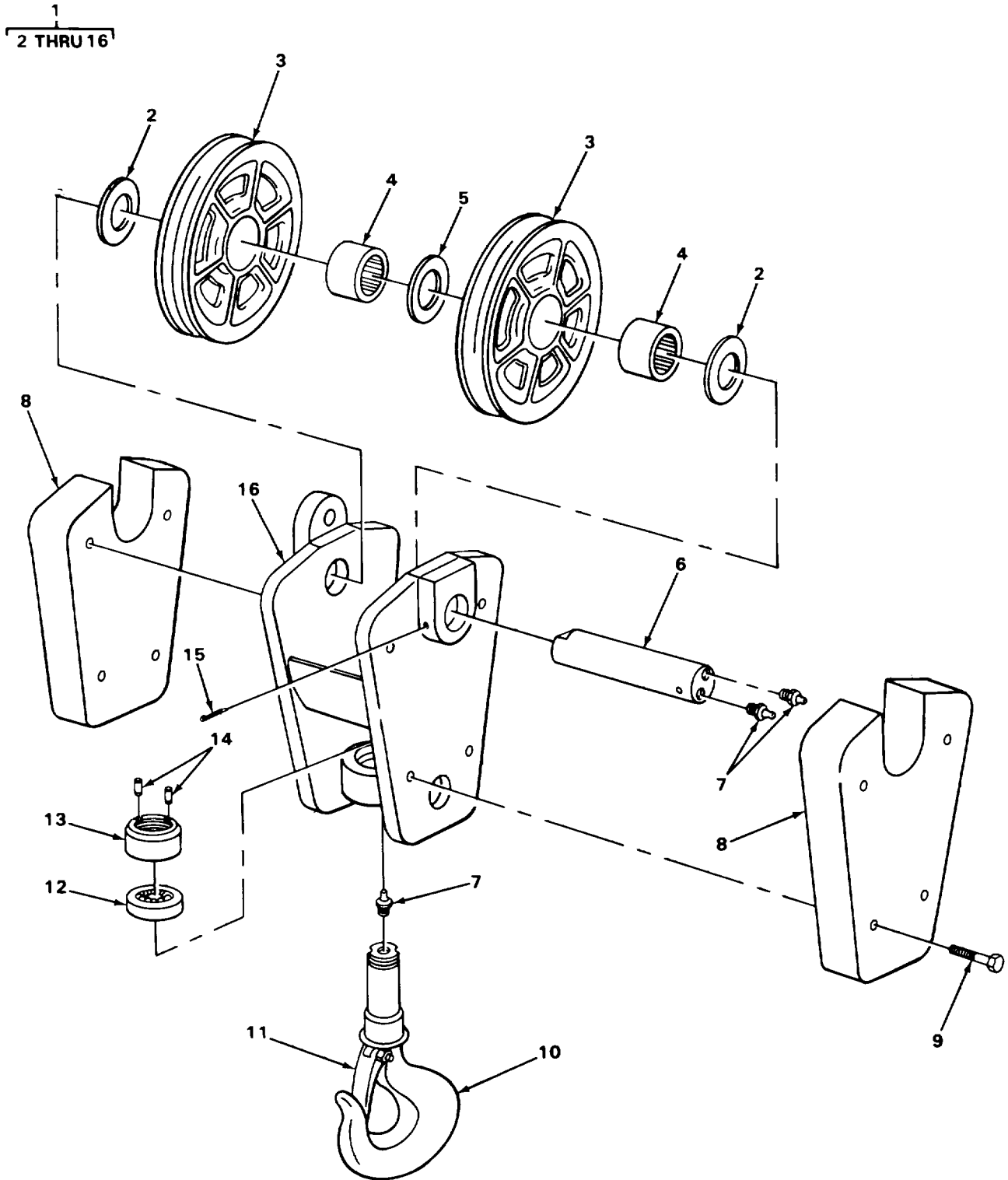

TA215988

FIGURE 310. HOOK ASSEMBLY

SECTION II

TM 5-3810-288-34P

(1) ILLUSTRATION		(2)	(3)	(4)	(5)	(6) DESCRIPTION	(7)	(8)
(a) FIG NO.	(b) ITEM NO.	SMR CODE	NATIONAL STOCK NUMBER	FSCM	PART NUMBER	USABLE ON CODE	U/M	QTY INC IN UNIT
						7411 (CONT)		
310	1	PAOFF	3940-00-404-1506	27315	8Z250	HOOK ASSEMBLY, LIFTING CRANE 20 TON.....	EA	1
310	2	XDFZZ		96509	Y552	.SPACER.....	EA	2
310	3	PAFZZ	3020-00-436-3059	96509	566-5	.SHEAVE, CAST STEEL	EA	2
310	4	XDFZZ		96509	M7935	.BEARING, ROLLER, SEAL	EA	2
310	5	PFFZZ	5310-00-478-0282	96509	Y542	.SPACER.....	EA	1
310	6	PFFZZ	5315-00-414-0396	96509	Y541-1	.PIN, SHEAVE.....	EA	1
310	7	PAOZZ	4730-00-050-4203	96906	MS15001-1	.FITTING , LUBRICATION.....	EA	3
310	8	XBFZZ		96509	564	.CHECK PLATE.....	EA	2
310	9	PAFZZ	5305-00-071-2072	96906	MS90728-116	.SCREW, CAP, HEXAGON H.....	EA	8
310	10	PAFZZ	4030-00-463-0611	96509	214H20-2PH736A	.HOOK.....	EA	1
310	11	PAFZZ	4030-00-463-0610	96509	214H20-2PH736L	.KIT, SAFETY LATCH	EA	1
310	12	PFFZZ	3120-00-422-0410	96509	Y534	.BEARING, THRUST	EA	1
310	13	PFFZZ	5310-00-488-5883	96509	Y535	.NUT, PLAIN, ROUND	EA	1
310	14	PFFZZ		96509	MS151963	.SCREW , SET	EA	2
310	15	PAFZZ	5315-00-234-1848	96906	MS24665-629	.PIN COTTER.....	EA	1
310	16	XBFZZ		96509	214	.BLOCK, PULLEY	EA	1

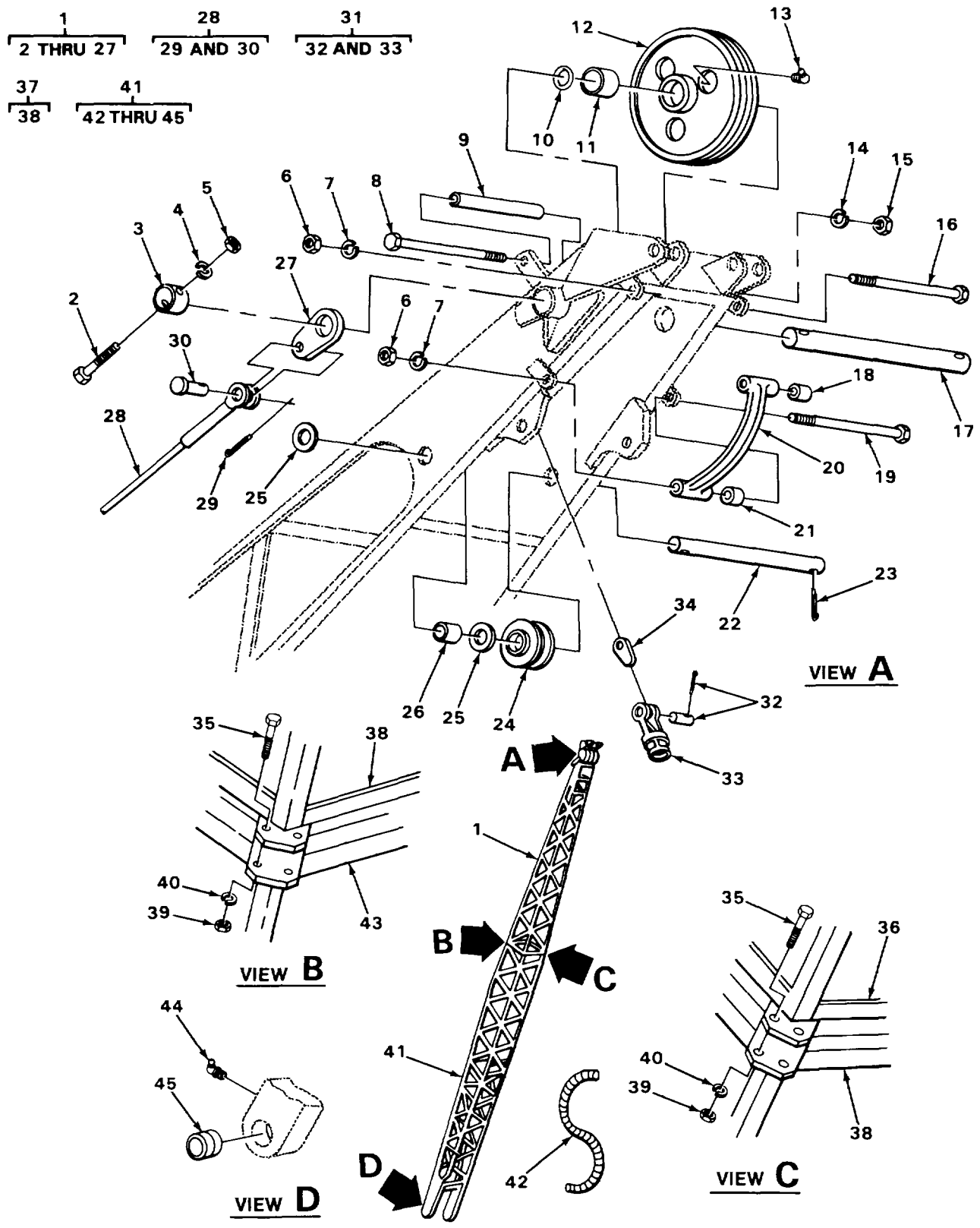

FIGURE 311. BOOM ASSEMBLY.

SECTION II

TM 5-3810-288-34P

(1) ILLUSTRATION		(2)	(3)	(4)	(5)	(6) DESCRIPTION	(7)	(8)
(a) FIG NO.	(b) ITEM NO.	SMR CODE	NATIONAL STOCK NUMBER	FSCM	PART NUMBER	USABLE ON CODE	U/M	QTY INC IN UNIT
						7411 (CONT)		
311	1	PFODD	3815-00-400-5107	97403	13217E6264	BOOM SECTION OUTER WITH SHEAVES COMPONENTS SAME AS P/N 13217E6285 EXCEPT WHERE INDIVIDUAL COMPONENTS ARE ANNOTATED.	EA	1
311	1	PAODD	3815-00-120-4805	97403	13217E6285	BOOM SECTION OUTER, LESS SHEAVES	EA	1
311	2	PAOZZ	5305-00-947-4363	96906	MS90728-200	SCREW, CAP, HEXAGON H COLLAR MOUNTING .USE WITH BOOM SECTION P/N 13217E6264 (97403)	EA	2
311	3	XBOZZ		97403	13217F3083	.COLLAR USE WITH BOOM SECTION, P/N 13217E6264	EA	2
311	4	PAOZZ	5310-00-584-7888	96906	MS35338-51	.WASHER, LOCK COLLAR MOUNTING USE ON BOOM SECTION P/N 13217E6264.....	EA	2
311	5	PAOZZ	5310-00-763-8921	96906	MS51967-23	.NUT, PLAIN HEXAGON COLLAR MOUNTING USE WITH BOOM SECTION, P/N 13217E6264.....	EA	2
311	6	PFOZZ		96906	MS1967-29	.NUT, PLAIN HEXAGON USE WITH BOOM SECTION, P/N 13217E6264.....	EA	2
311	7	PAOZZ	5310-00-584-7889	96906	MS35338-53	.WASHER, LOCK USE WITH BOOM SECTION P/N 13217E6264.....	EA	2
311	8	XBOZZ		27315	26-2100J341	.BOLT, MACHINE, HEXAGO USE WITH BOOM SECTION, P/N 13217E6264.....	EA	1
311	9	XBOZZ		97403	13217E3084-2	.SPACER, SLEEVE USE WITH BOOM SECTION, P/N 13217E6264 (97403)	EA	1
311	10	XBOZZ		97403	13217E3077	.WASHER, THRUST USE WITH BOOM SECTION, P/N 13217E6264	EA	4
311	11	PAOZZ	3120-00-661-9415	97403	13217E7540	.BEARING, SLEEVE USE WITH BOOM SECTION, P/N 13217E6264	EA	3
311	12	XDOZZ		97403	3217E3008	.PULLEY GROOVE WITH BEARING, USE WITH P/ .. 13217E6264.	EA	3
311	13	PAOZZ	4730-00-050-4208	96906	MS15003-1	.FITTING, LUBRICATION USE WITH BOOM SECTION, P/N 13217E6264.....	EA	3
311	14	PAOZZ	5310-00-820-6653	96906	MS35338-50	.WASHER, LOCK USE WITH BOOM SECTION, P/N 13217E6264.....	EA	1
311	15	PFOZZ		96906	MS1967-20	.NUT, PLAIN HEXAGON USE WITH BOOM SECTION, P/N 13217E6264.....	EA	1
311	16	XBOZZ		97403	13217E6279-2	.BOLT, MACHINE USE WITH BOOM SECTION P/N 13217E6264.....	EA	1
311	17	PAOZZ	3040-00-404-2982	97403	13217E3085-2	.SHAFT, STRAIGHT USE WITH BOOM SECTION P/N 13217E6264	EA	1
311	18	XBOZZ		97403	13217E3079-3	.SPACER.....	EA	2
311	19	XBOZZ		97403	13217E6279-3	.BOLT, MACHINE, HEXAGO USE WITH BOOM SECTION, P/N 13217E6264	EA	1
311	20	XBOZZ		97403	13217E3031	.GUARD USE WITH BOOM SECTION, P/N 13217E6264.....	EA	4

SECTION II

TM 5-3810-288-34P

(1) ILLUSTRATION		(2)	(3)	(4)	(5)	(6) DESCRIPTION	(7)	(8)
(a) FIG NO.	(b) ITEM NO.	SMR CODE	NATIONAL STOCK NUMBER	FSCM	PART NUMBER	USABLE ON CODE	U/M	QTY INC IN UNIT
						7411 (CONT)		
311	21	XBOZZ		97403	13217E3079-4	.SPACER USE WITH BOOM SECTION. P N 13217E6264.....	EA	2
311	22	XBOZZ		97403	13217E6289	.SHAFT USE WITH BOOM SECTION. P N 13217E6264.....	EA	1
311	23	PAOZZ	5315-00-846-4297	96906	MS24665-752	.PIN, COTTER USE WITH BOOM SECTION. P N 13217E6264.....	EA	2
311	24	PFOZZ	3020-00-618-1128	97403	13217E6286	.GUIDE, ROLLER USE WITH BOOM SECTION. P N 13217E6264.....	EA	3
311	25	PFOZZ	5310-00-982-6571	96906	MS27183-36	.WASHER, FLAT USE WITH BOOM SECTION. P N 13217E6264.....	EA	4
311	26	XBOZZ		97403	13217E6288	.SPACER, SLEEVE USE WITH BOOM SECTION. P N 13217E6264.....	EA	2
311	27	XBOZZ		97403	13217E6289	.LINK USE WITH BOOM SECTION.P N 13217E6264.	EA	2
311	28	PAOOO	4010-00-220-5101	97403	10706-20A2	WIRE ROPE ASSEMBLY	ST	1
311	29	PFOZZ		96906	MS24665-727	.PIN, COTTER	EA	2
311	30	XAOZZ		97403	13217E6292	.PIN	EA	2
311	31	XBOOO		27315	908P3940	SOCKET WIRE ROPE	EA	1
311	32	PFOZZ	5315-00-412-9758	27315	19F59D10	.PIN, STRAIGHT HEADLE	EA	1
311	33	XBOZZ		27315	8P240C1	.SOCKET	EA	1
311	34	PAOZZ	4030-00-443-2067	27315	8T97C3	.WEDGE	EA	2
311	35	PAOZZ	5305-00-922-7994	96906	MS90728-189	SCREW CAP HEXAGON H.....	EA	16
311	36	XADDD		27315	211N190	FRAME, BOOM SPLICE.....	EA	1
311	37	PAODD	3815-00-540-4756	97403	13217E6263	BOOM, EXTENSION	EA	1
311	38	XAFZZ		27315	211N190	.FRAME	EA	2
311	39	PAOZZ	5310-00-763-8921	96906	MS51967-23	NUT, PLAIN, HEXAGON BOOM SECTION MOUNTING	EA	16
311	40	PAOZZ	5310-00-584-7888	96906	MS35338-51	WASHER, LOCK BOOM SECTION MOUNTING.....	EA	16
311	41	PAOFF	3815-00-120-4804	97403	13217E6262	BOOM SECTION, INNER	EA	1
311	42	XBOFF		97403	13217E6226	.WIRE ROPE	EA	1
311	43	XADDD		27315	211N190	.FRAME	EA	1
311	44	PAOZZ	4730-00-050-4208	96906	MS15003-1	.FITTING.....	EA	2
311	45	XDFZZ		97403	132176283	.BEARING, SLEEVE.....	EA	2

Change 1 762/(763 blank)

1
2 THRU 9

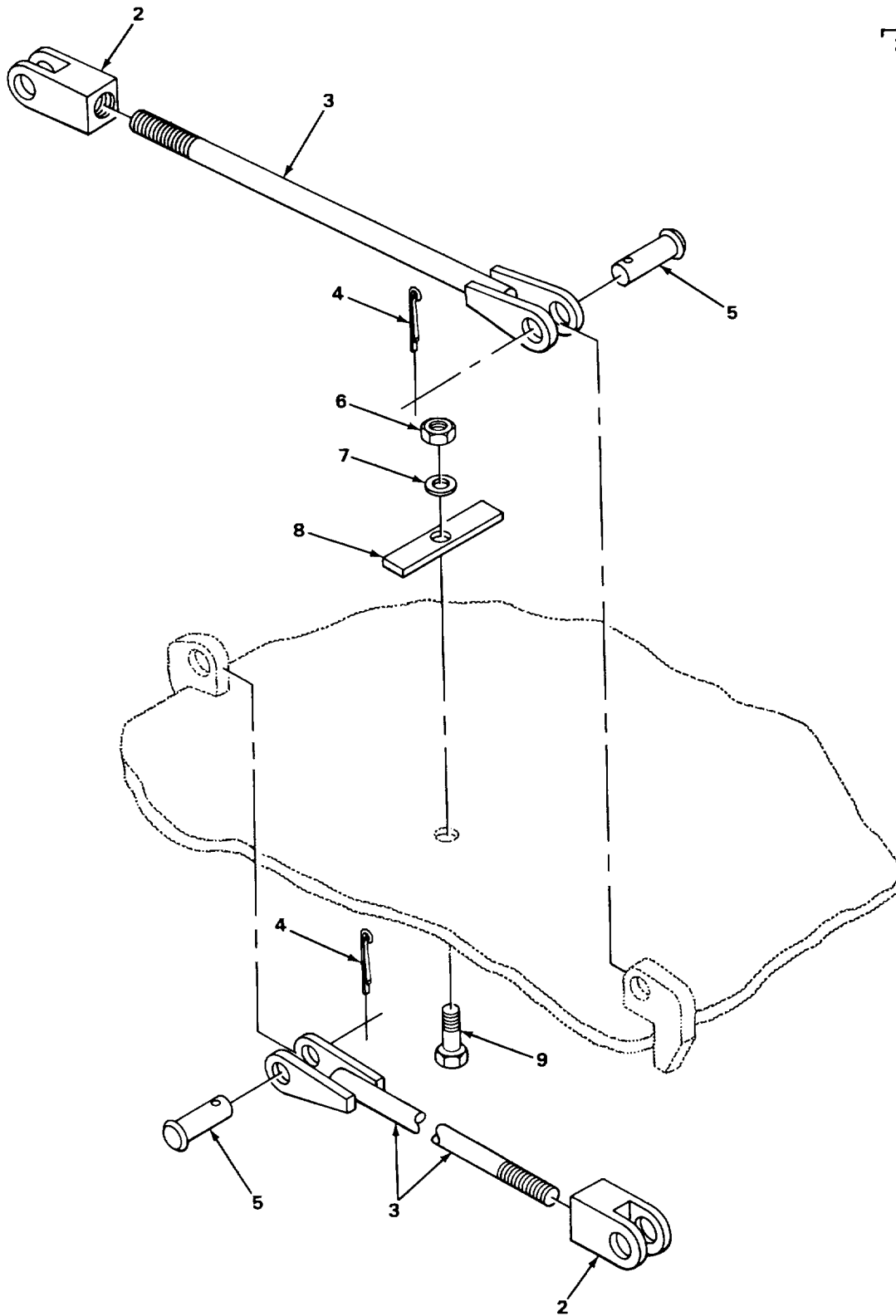

FIGURE 312. ANTI ROTATION DEVICE.

TA215990

SECTION II

TM 5-3810-288-34P

(1) ILLUSTRATION		(2)	(3)	(4)	(5)	(6)	(7)	(8)
(a) FIG NO.	(b) ITEM NO.	SMR CODE	NATIONAL STOCK NUMBER	FSCM	PART NUMBER	DESCRIPTION USABLE ON CODE	U/M	QTY INC IN UNIT
						7411 (CONT)		
312	1	PAOFF	3810-00-435-7628	27315	22100N216-1	ANTI-ROTATION DEVIC	EA.	1
312	2	PFFZZ	5340-00-433-4131	27315	206T198	.CLEVIS, TIEDOWN	EA	2
312	3	XAFZZ		27315	206P182	.YOKE, TIEDOWN	EA	2
312	4	XDFZZ		27315	2201V086	.PIN, COTTER	EA	8
312	5	XAFZZ		27315	1959D11	.PIN, STRAIGHT HEADLE	EA	4
312	6	PFFZZ	5310-00-006-2290	27315	2045V005	.NUT, PLAIN HEXAGON	EA	1
312	7	PFFZZ	5310-00-765-2079	27315	3615V011	.WASHER, FLAT	EA	1
312	8	PFFZZ	5340-00-168-7204	27315	232T47	.CLAMP	EA	1
312	9	XDFZZ		27315	0626V085	.SCREW	EA	1

1
2 THRU 14

2
3 THRU 13

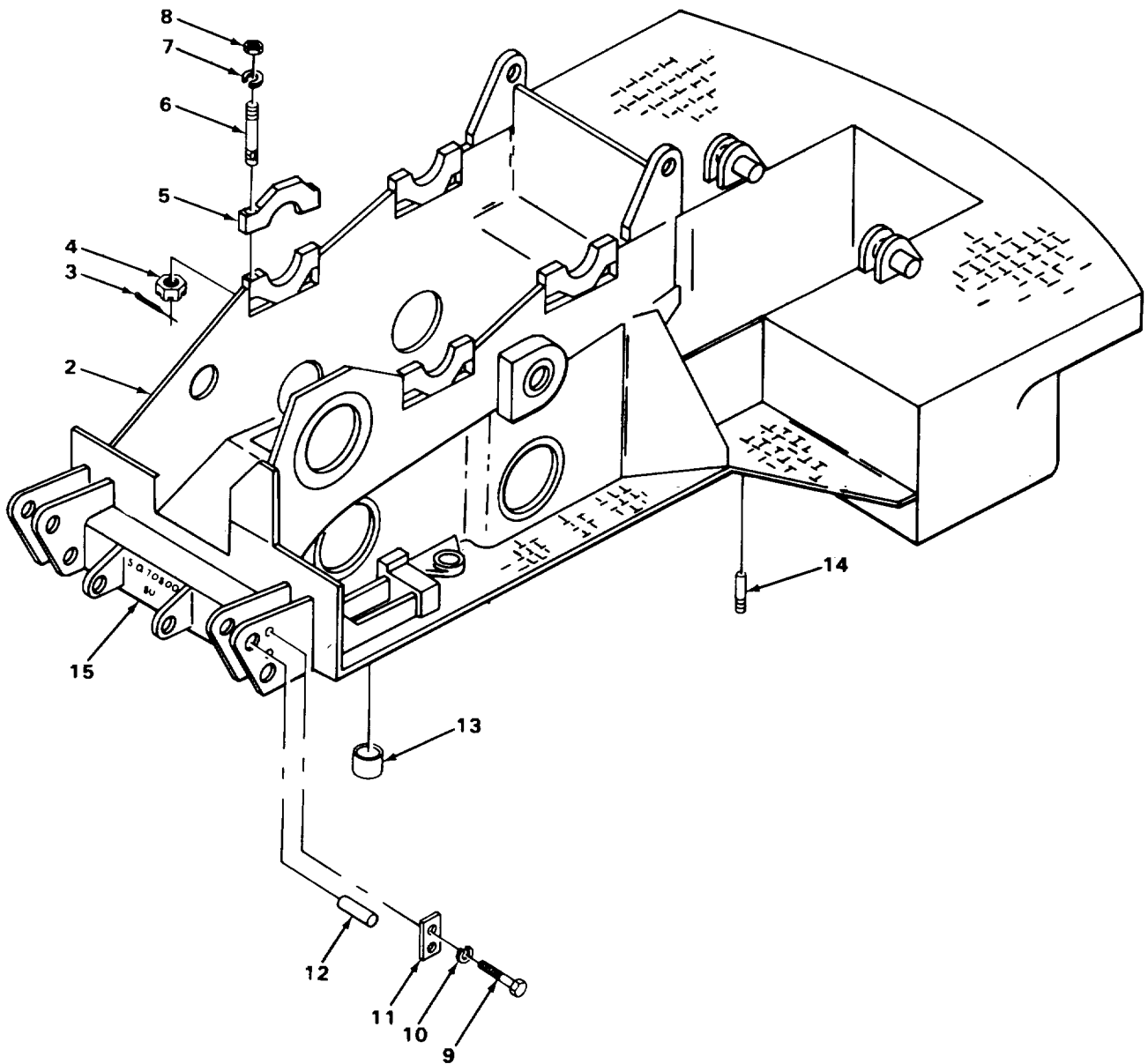

TA215991

FIGURE 313. REVOLVING FRAME.

SECTION II

TM 5-3810-288-34P

(1) ILLUSTRATION		(2)	(3)	(4)	(5)	(6) DESCRIPTION	(7)	(8)
(a) FIG NO.	(b) ITEM NO.	SMR CODE	NATIONAL STOCK NUMBER	FSCM	PART NUMBER	USABLE ON CODE	U/M	QTY INC IN UNIT
						7414-BASE DECK		
313	1	XBHHH		27315	222J142	FRAME, REVOLVING	EA	1
313	2	XBHHH		27315	214J43F1	.HOUSING, GEAR AND CH	EA	1
313	3	XDHZZ		27315	2201V072	..PIN, COTTER	EA	8
313	4	PFHZZ	5310-01-170-4592	27315	2029V010	..NUT, SLOTTED HEX.....	EA	8
313	5	XBHZZ		27315	225T23	..CAP, BEARING	EA	4
313	6	XBHZZ		27315	20H1583D13	..STUD, PLAIN.....	EA	8
313	7	PFHZZ	5310-00-765-2078	27315	3615V017	..WASHER, LOCK BEARING CAP MOUNTING	EA	8
313	8	PFHZZ	5310-00-005-8241	27315	2045V010	..NUT, PLAIN HEXAGON BEARING CAP MOUNTING	EA	8
313	9	XDHZZ		27315	0626V112	..SCREW, CAP , HEXAGON PLATE MOUNTING	EA	4
313	10	PFHZZ	5310-00-294-9891	27315	3615V013	..WASHER, LOCK PLATE MOUNTING.....	EA	4
313	11	XBHZZ		27315	18T12	..PLATE, RETAINING	EA	2
313	12	XDHZZ		27315	219T269	..PIN. GROOVED HEADLES BOOM FOOT MOUNTING	EA	2
313	13	PAHZZ	3120-00-455-6949	27315	205T19	..BEARING, SLEEVE.....	EA	1
313	14	XBHZZ		27315	20T5697	..PIN, STRAIGHT, THREAD	EA	4
313	15	XBHZZ		27331	532T105C1	PLATE, INFORMATION	EA	1

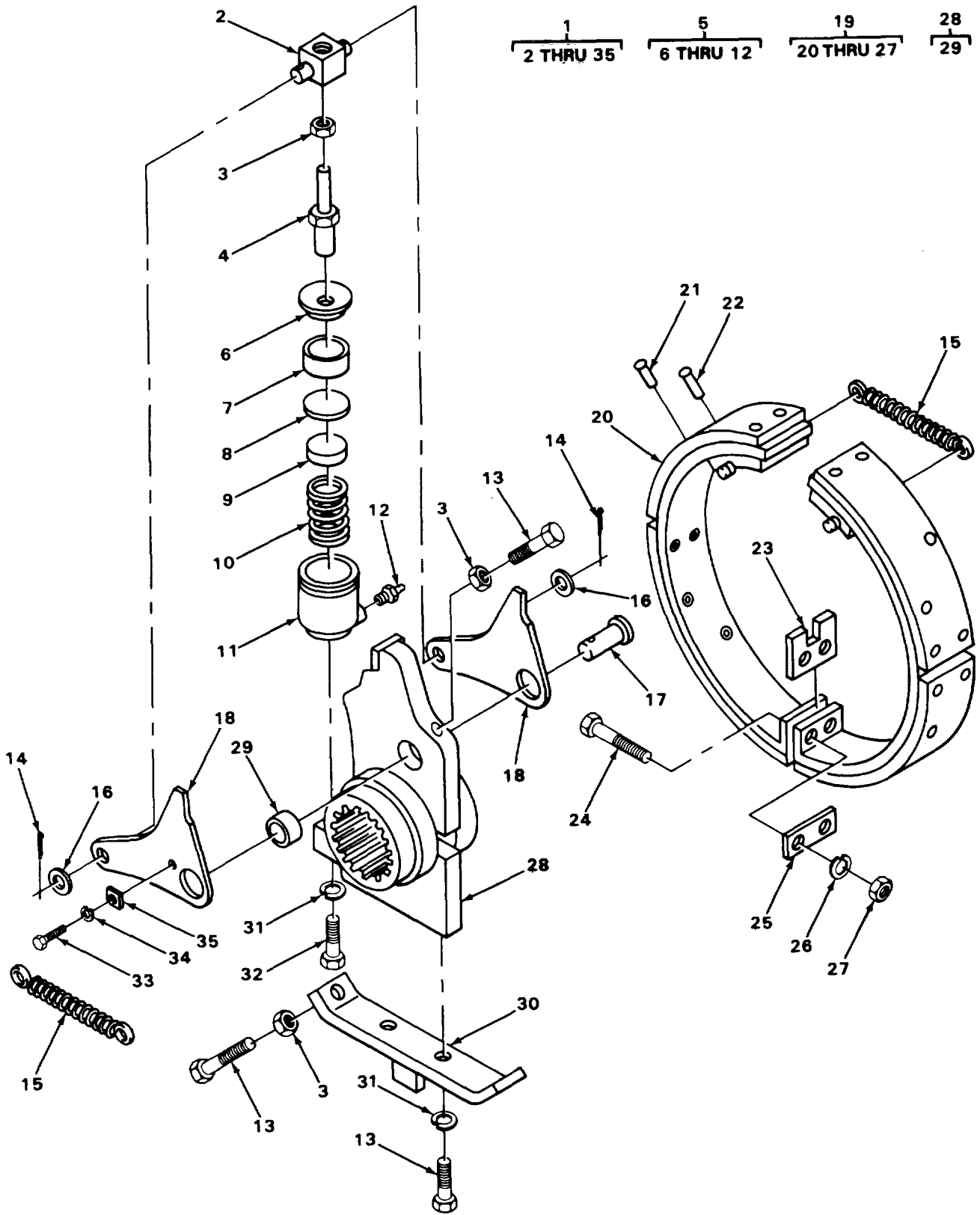

FIGURE 314. HOIST AND DIGGING CLUTCH ASSEMBLY.

TA215992

SECTION II

TM 5-3810-288-34P

(1) ILLUSTRATION		(2)	(3)	(4)	(5)	(6) DESCRIPTION	(7)	(8)
(a) FIG NO.	(b) ITEM NO.	SMR CODE	NATIONAL STOCK NUMBER	FSCM	PART NUMBER	USABLE ON CODE	U/M	QTY INC IN UNIT
						7415-CLUTCH		
314	1	XDHHH		27315	2915J69-1	CLUTCH ASSEMBLY HOI COMPONENTS SAME AS P N 2915J69-2.EXCEPT WHERE INDIVIDUAL COMPONENTS ARE ANNOTATED.	EA	1
314	1	XDHHH		27315	2915J69-2	CLUTCH ASSEMBLY DIGGING.....	EA	1
314	2	PAHZZ	3815-00-462-4693	27315	218T217	.TRUNNION CLUTCH BOO.....	EA	1
314	3	PAHZZ	5310-00-144-8426	27315	2065V005	.NUT.....	EA	5
314	4	PAHZZ	2530-00-485-0993	27315	220T156	.PUSH ROD, HYDRAULIC.....	EA	1
314	5	PAHHH	3810-00-436-3157	27315	38Z208	.CYLINDER ASSEMBLY.....	EA	1
314	6	PAHZZ	2530-00-521-4981	63477	FC967A	..BOOT, DUST AND MOISTURE SEAL.....	EA	1
314	7	XDHZZ		63477	FC975E	..PISTON, HYDRAULIC.....	EA	1
314	8	XDHZZ		63477	FC48736	..CUP, HYDRAULIC BRAKE.....	EA	1
314	9	PFHZZ	3810-00-437-0635	63477	FC16784	..EXPANDER CUP.....	EA	1
314	10	PFHZZ	5360-00-498-7104	63477	FC22584	..SPRING, HELICAL, COMP.....	EA	1
314	11	XDHZZ		63477	EE22565	..BODY ASSEMBLY.....	EA	1
314	12	PAOZZ	2530-00-287-8252	63477	F11410	..BLEADER, VALVE HYDR.....	EA	1
314	13	XDHZZ		27315	0627V076	.SCREW.....	EA	6
314	14	PAHZZ	5315-00-839-5822	96906	MS24665-353	.PIN, COTTER.....	EA	2
314	15	PAHZZ	5360-00-494-2724	27315	17Z317	.SPRING.....	EA	2
314	16	PAHZZ	5310-00-763-0036	27315	3612V006	.WASHER, FLAT.....	EA	2
314	17	XDHZZ		27315	219T120	.PIN.....	EA	1
314	18	PAHZZ	2530-01-029-3225	27315	206T77C1	.BELL CRANK.....	EA	2
314	19	PAOFF	3810-00-436-3171	27315	215N131	.CLUTCH BAND.....	EA	1
314	20	PAFZZ	3810-00-436-3172	27315	715U4D10	..LINING, CLUTCH.....	EA	4
314	21	PFFZZ	5320-00-254-4131	96906	MS16536-242	..RIVET, TUBULAR LINING MOUNTING.....	EA	36
314	22	PFFZZ	5320-00-141-8102	27315	2509V035	..RIVET, TUBULAR LINING MOUNTING.....	EA	4
314	23	XDFZZ		27315	218T588	..SPACER.....	EA	1
314	24	XDFZZ		27315	0626V082	..SCREW.....	EA	2
314	25	XDFZZ		27315	18T6700D20	..SPACER.....	EA	2
314	26	PFFZZ	5310-00-765-2079	27315	3615V011	..WASHER, LOCK.....	EA	2
314	27	PFFZZ	5310-00-006-2290	27315	2045V005	..NUT, PLAIN HEXAGON.....	EA	2

Change 1 769

SECTION II

TM 5-3810-288-34P

(1) ILLUSTRATION		(2)	(3)	(4)	(5)	(6) DESCRIPTION	(7)	(8)
(a) FIG NO.	(b) ITEM NO.	SMR CODE	NATIONAL STOCK NUMBER	FSCM	PART NUMBER	USABLE ON CODE	U/M	QTY INC IN UNIT
						7415 (CONT)		
314	28	XBHHH		27315	215N130D1	.SPIDER	EA	1
314	29	PFHZZ	3120-00-288-2794	12204	A1232	..BEARING, SLEEVE	EA	1
314	30	PAHZZ	2590-01-028-8659	27315	214P64	.BRACKER, BAND, AIR SY	EA	1
314	31	PAHZZ	5310-00-765-2079	27315	3615V011	.WASHER, LOCK	EA	3
314	32	XDHZZ		27315	0627V077	.SCREW,CAP,HEXAGON H CYLINDER ASSEMBLY MOUNTING	EA	1
314	33	XDHZZ		27315	0626V037	.SCREW, CAP, HEXAGON H.....	EA	1
314	34	XDHZZ		27315	3615V009	.WASHER, LOCK	EA	1
314	35	XBHZZ		27315	218T216	.PLATE PIN RETAINING	EA	1
					770/(771 blank)			

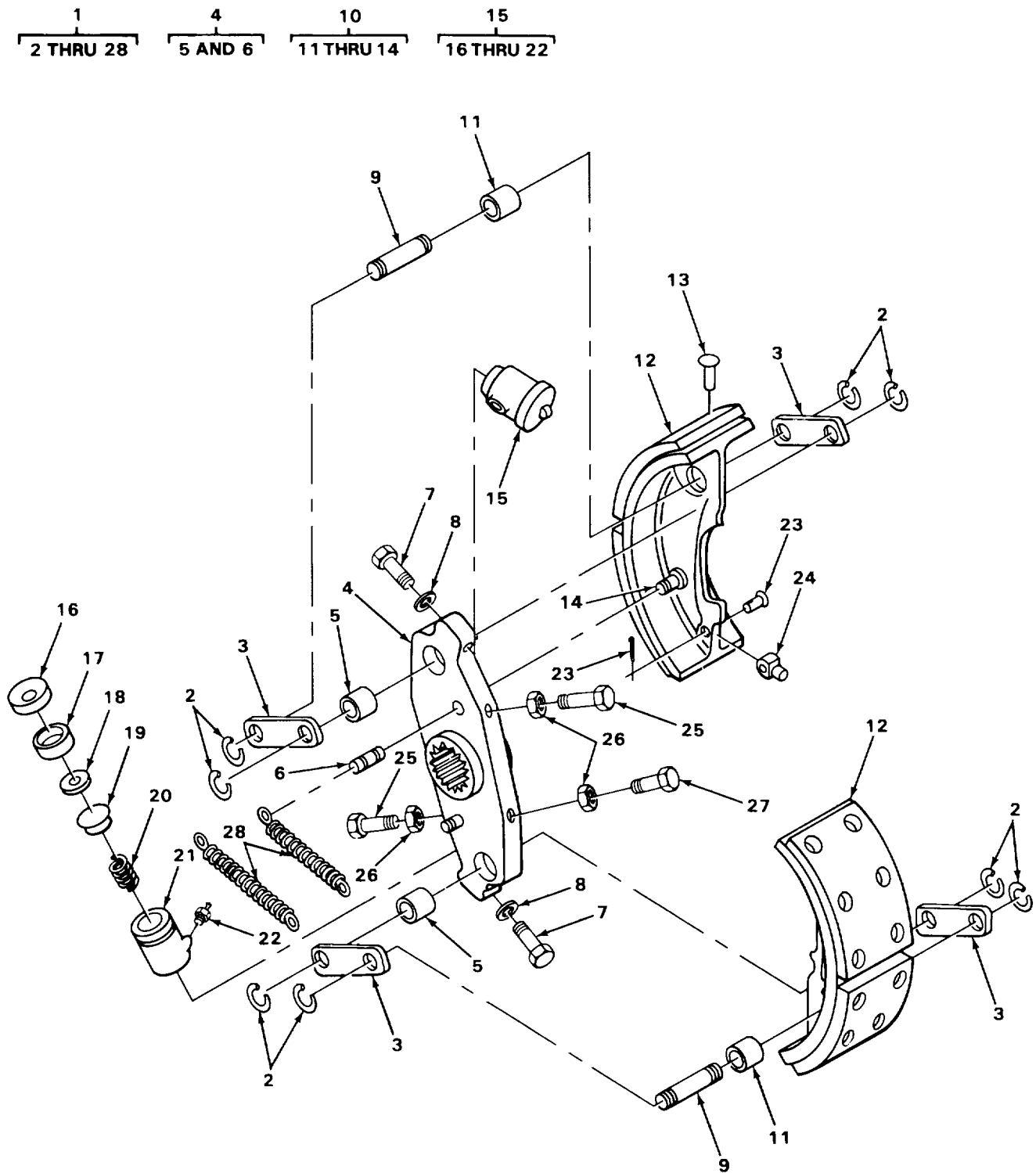

TA215993

FIGURE 315. REVERSING AND SWING LEFT AND RIGHT HAND CLUTCH ASSEMBLY.

SECTION II

TM 5-3810-288-34P

(1) ILLUSTRATION		(2)	(3)	(4)	(5)	(6) DESCRIPTION	(7)	(8)
(a) FIG NO.	(b) ITEM NO.	SMR CODE	NATIONAL STOCK NUMBER	FSCM	PART NUMBER	USABLE ON CODE	U/M	QTY INC IN UNIT
						7415 (CONT)		
315	1	XDHHH		27315	2915JH1-8	CLUTCH ASSEMBLY REVERSING	EA	1
315	1	XDHHH		27315	2915J41-7	CLUTCH ASSEMBLY SWING RIGHT	EA	1
315	2	PFHZZ	5365-00-826-7910	96906	MS16628-100	RING, RETAINING PIN	EA	8
315	3	XBOZZ		27315	206T39	CONNECTING LINK.....	EA	4
315	4	PFHHH	3040-00-249-6788	27315	215N117F1	SPIDER, CLUTCH ASSY	EA	1
315	5	PFHZZ	3120-00-288-2794	12204	A1232	BEARING, SLEEVE.....	EA	2
315	6	PFHZZ	5315-00-151-8796	27315	219T118	PIN, GROOVED HOLS.....	EA	2
315	7	XDOZZ		27315	0627V078	SCREW, CAP, HEX HD WHEEL CYLINDER MOUNTING	EA	2
315	8	PFOZZ	5310-00-045-3296	96906	MS35338-43	WASHER, LOCK WHEEL CYLINDER MOUNTING.....	EA	2
315	9	PFHZZ	5315-00-735-5755	27315	219T85	PIN, GROOVED HDLS, CONNECTING LINK MOUNTING	EA	1
315	10	XDOFF		27315	215N111	CLUTCH SHOE ASSY.....	EA	2
315	11	PFFZZ	3120-00-288-2794	12204	A1232	BEARING, SLEEVE.....	EA	1
315	12	PAFZZ	2530-00-453-5337	27315	715U6D1	LINING, FRICTION CLUTCH SHOE.....	EA	2
315	13	XDFZZ		27315	10-10	RIVET, TUBULAR LINING MOUNTING.....	EA	12
315	14	PFFZZ	5315-00-1518796	27315	219T118	PIN, GROOVED, HEADLES.....	EA	1
315	15	PAOFF	3810-00-436-3157	27315	38Z208	.CYLINDER, HYDRAULIC BRAKE	EA	2
315	16	PAFZZ	2530-00-521-4981	53477	FC967A	BOOT, DUST AND MOISTURE SEAL, WHEEL CYLINDER	EA	1
315	17	XDFZZ		63477	FC975E	..PISTON, HYDRAULIC BRAKE, WHEEL CYLINDER	EA	1
315	18	XDFZZ		63477	FC48736	CUP, HYDRAULIC BRAKE.....	EA	1
315	19	PFFZZ	3810-00-437-0635	63477	FC16784	EXPANDER CUP HYDRAULIC BRAKE WHEEL CYLINDER	EA	1
315	20	PFFZZ	5360-00-498-7104	63477	FC22584	SPRING, HELICAL WHEEL CYLINDER.....	EA	1
315	21	PFFZZ	2530-00-194-1750	63477	FE22565	BODY ASSEMBLY HYDRAULIC BRAKE WHEEL CYLINDER.....	EA	1
315	22	PFFZZ	2530-00-287-8252	63477	F11410	BLEEDER SCREW WHEEL CYLINDER	EA	1
315	23	XBOZZ		27315	919T117F5	PIN, STRAIGHT HEADED PUSH ROD MOUNTING ...	EA	2
315	24	XBOZZ		63477	FC970	PUSHROD, HYDRAULIC	EA	2
315	25	XDHZZ		27315	0627V045	SCREW, CAP, HEXAGON H.....	EA	2
315	26	XDHZZ		27315	2049V003	NUT, PLAIN HEXAGON	EA	4
315	27	XDHZZ		27315	0627V041	SCREW, CAP, HEXAGON H.....	EA	2
315	28	PAHZZ	15360-00-494-2726	27315	17Z378	SPRING, HELICAL, EXTE COMPRESSION.....	EA	41

Change 1 773

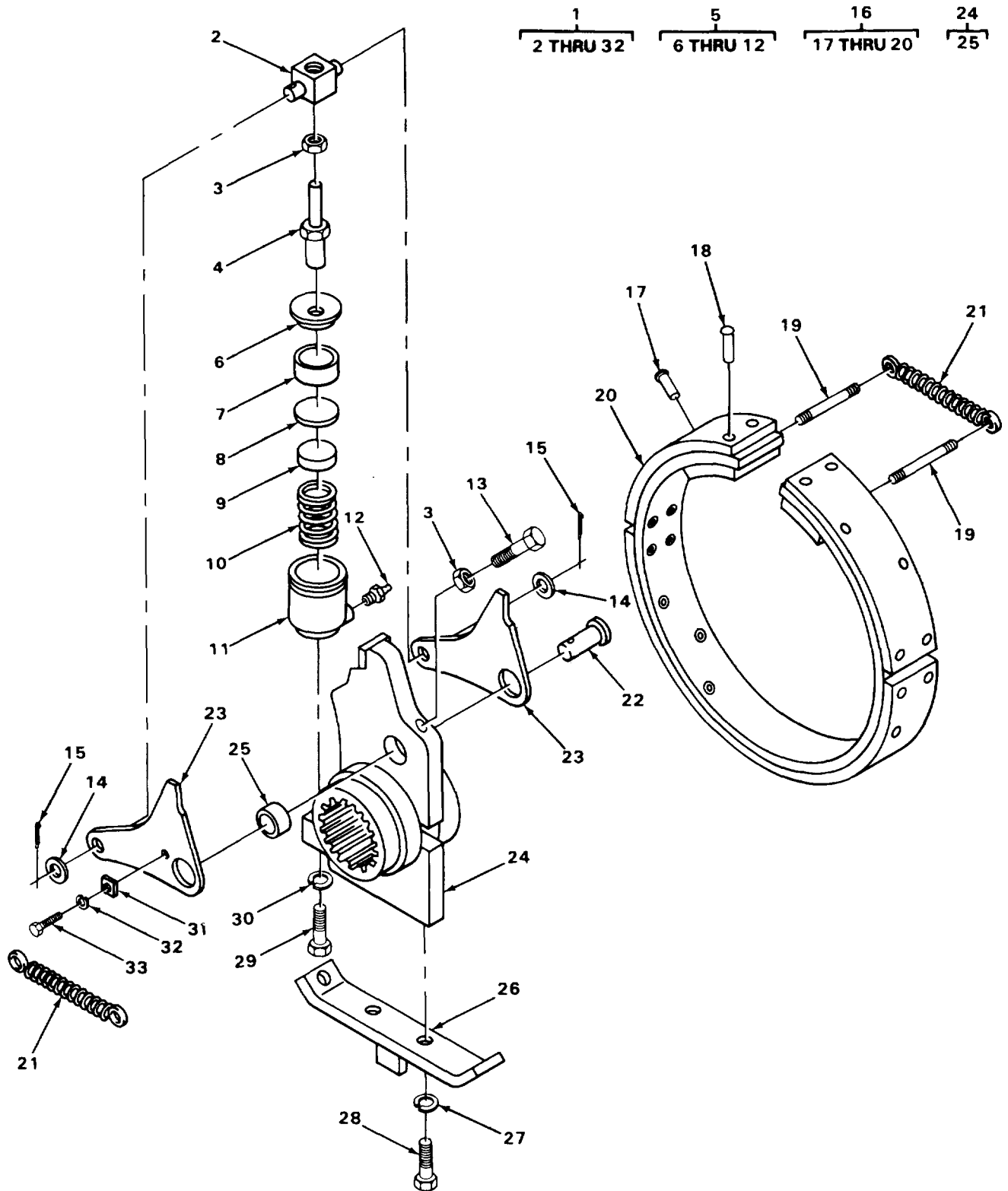

FIGURE 316. BOOM HOIST CLUTCH ASSEMBLY.

TA215997

SECTION II

TM 5-3810-288-34P

(1) ILLUSTRATION		(2)	(3)	(4)	(5)	(6) DESCRIPTION	(7)	(8)
(a) FIG NO.	(b) ITEM NO.	SMR CODE	NATIONAL STOCK NUMBER	FSCM	PART NUMBER	USABLE ON CODE	U/M	QTY INC IN UNIT
						7415 (CONT)		
316	1	XDHHH		27315	2915J48-6	CLUTCH ASSEMBLY BOOM HOIST.....	EA	1
316	2	PAHZZ	3815-00-462-4693	27315	218T217	.CONNECTING LINK RIGID	EA	1
316	3	PFHZZ	5310-00-144-8426	27315	2065V005	.NUT, PLAIN HEXAGON ROD MOUNTING	EA	5
316	4	PFHZZ	2530-00-485-0993	27315	220T156	.ROD, PUSH.....	EA	1
316	5	PAOFF	3810-00-436-3157	27315	38Z208	.CYLINDER, HYDRAULIC BRAKE	EA	2
316	6	PAFZZ	2530-00-521-4981	63477	FC967A	..BOOT, DUST AND MOISTURE SEAL.....	EA	1
316	7	XDFZZ		63477	FC975E	..PISTON, BRAKE CYC BRAKE WHEEL CYLINDER .	EA	1
316	8	PFFZZ	2530-00-274-4502	81240	FT10071	..CUP, HYDRAULIC BRAKE.....	EA	1
316	9	PFFZZ	3810-00-437-0635	63477	FC16784	..EXPANDER CUP HYDRAU.....	EA	1
316	10	PFFZZ	5360-00-498-7104	63477	FC22584	..SPRING, HELICAL	EA	1
316	11	PFFZZ	2530-00-194-1750	63477	FE22565	..BODY ASSEMBLY HYDRAULIC BRAKE WHEEL CYLINDER.....	EA	1
316	12	PFFZZ	2530-00-287-8252	63477	F11410	..BLEEDER SCREW HYDRAULIC BRAKE	EA	1
316	13	XDHZZ		27315	0627V076	.SCREW, CAP, HEXAGON H STOP	EA	4
316	14	PFHZZ	5310-00-763-0036	27315	3612V006	.WASHER, FLAT PIN MOUNTING	EA	2
316	15	XDHZZ		27315	220V049	.PIN, COTTER PIN MOUNTING	EA	2
316	16	XDOFF		27315	215N90	.BRAKE BAND ASSEMBLY	EA	1
316	17	PFFZZ	5320-00-262-6494	81343	SIZE10	..RIVET, TUBULAR LINING MOUNTING.....	EA	24
316	18	XDFZZ		27315	2509V036	..RIVET, TUBULAR LINING MOUNTING.....	EA	4
316	19	PFOZZ	5315-00-151-8796	27315	219T118	..PIN, GROOVED HEADLESS.....	EA	2
316	20	PAOZZ	3810-00-456-5726	79130	150	..LINING, FRICTION.....	EA	3
316	21	PAOZZ	5360-00-494-2724	27315	17Z317	.SPRING DRAW BAR.....	EA	2
316	22	XDHZZ		27315	219T120	.PIN, GROOVED, HEADED.....	EA	1
316	23	XDHZZ		27315	206P73	.BELL CRANK	EA	2
316	24	XDHHH		27315	215N88	..SPIDER, BOOM HOIST C.	EA	1
316	25	PFHZZ	3120-00-288-2794	12204	A1232	..BEARING, SLEEVE.....	EA	1
316	26	XBHZZ		27315	214P52	.BRACKET, DOUBLE ANGLE	EA	1
316	27	PFHZZ	5310-00-765-2079	27315	3615V011	.WASHER, LOCK BRACKET MOUNTING	EA	2
316	28	XDHZZ		27315	0627V075	.SCREW, CAP, HEX HD, BRACKET MOUNTING	EA	2
316	29	XDOZZ		27315	0627V077	.SCREW, CAP, HEX HD, CYLINDER MOUNTING.....	EA	1

Change 1 775

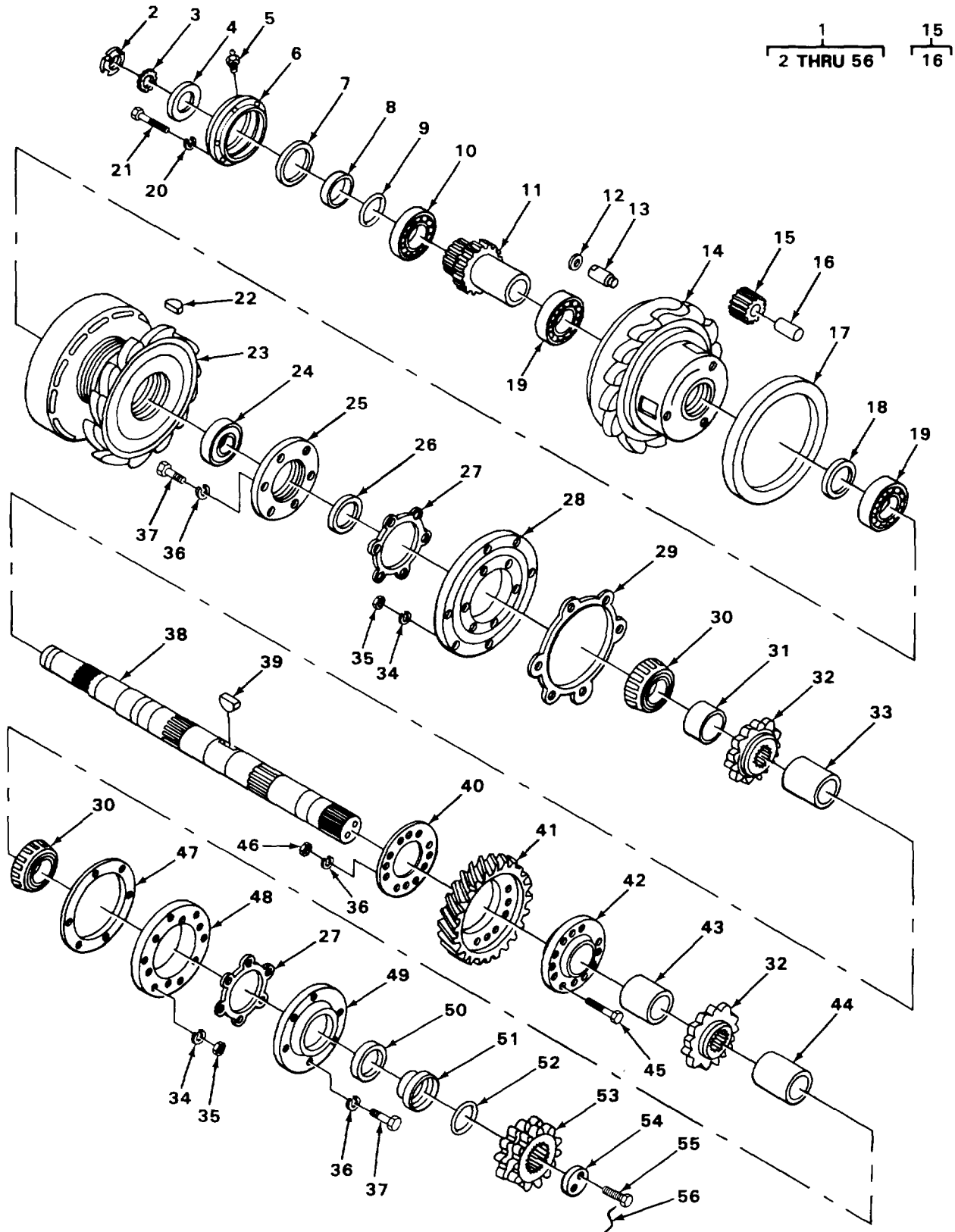

FIGURE 317. BOOM HOIST SHAFT ASSEMBLY.

TA215998

SECTION II

TM 5-3810-288-34P

(1) ILLUSTRATION		(2)	(3)	(4)	(5)	(6) DESCRIPTION	(7)	(8)
(a) FIG NO.	(b) ITEM NO.	SMR CODE	NATIONAL STOCK NUMBER	FSCM	PART NUMBER	USABLE ON CODE	U/M	QTY INC IN UNIT
						7416-SHAFTS		
317	1	XBHHH		27315	2910J39	SHAFT ASSY	EA	1
317	2	PFHZZ	5310-00-185-6345	60038	TN12	.NUT PLAIN ROUND	EA	1
317	3	PFHZZ	5310-00-186-0971	96906	MS19070-121	.WASHER, TAB	EA	1
317	4	PFHZZ	5310-00-422-0382	27315	18H3892D282	.WASHER, FLAT	EA	1
317	5	PAOZZ	4730-00-050-4208	96906	MS15003-1	.FITTING, LUBRICATION	EA	1
317	6	PFHZZ	3130-00-199-2351	27315	218P41	.RETAINER, BEARING.....	EA	1
317	7	PAHZZ	5330-00-965-0808	34712	39534-44	.SEAL, PLAIN	EA	1
317	8	PFHZZ	5365-00-498-7149	27315	218T156	.SPACER.....	EA	1
317	9	PAHZZ	5330-00-454-0361	27315	45Z91D49	.PACKING, PREFORMED	EA	1
317	10	XDHZZ		52676	6020X	.BEARING, BALL.....	EA	1
317	11	PAHZZ	3040-00-192-0747	27315	201N8	.GEARSHAFT, SPUR.....	EA	1
317	12	PFHZZ	5330-01-186-3495	27315	AS568-218	.PACKING, PREFORMED	EA	3
317	13	PFHZZ	5315-00-498-7185	27315	219T78	.PIN, GROOVED, HDLS	EA	3
317	14	PAHZZ	3830-00-192-0748	27315	213J23	.DRUM, CLUTCH, BOOM.....	EA	1
317	15	XBHZZ		27315	201T1	.GEAR, SPUR.....	EA	3
317	16	PAHZZ	3120-00-287-6438	96906	MS17795-177	.BEARING, SLEEVE	EA	1
317	17	XDHZZ		79130	9856RUP	.SEAL, PLAIN	EA	1
317	18	XDHZZ		27315	218T155	.SPACER.....	EA	1
317	19	PAHZZ	3110-00-554-2985	38443	119KS	.BEARING, BALL.....	EA	2
317	20	PFHZZ	5310-00-627-6128	96906	MS35335-35	.WASHER, LOCK RETAINER MOUNTING	EA	6
317	21	PAHZZ	5305-00-239-0518	27315	0626V040	.SCREW, CAP, HEXAGON H RETAINING RING	EA	6
317	22	PAHZZ	4030-00-443-2066	27315	8T95C3	.WEDGE WIRE ROPE CLAMPING	EA	1
317	23	PAHZZ	3810-00-442-5867	27315	223J41	.DRUM, CABLE BOOM HOIST.....	EA	1
317	24	PAHZZ	3110-00-293-8648	38443	216SFB108A006 A18S0000E	.BEARING, BALL.....	EA	1
317	25	PFHZZ	3110-00-613-6698	27315	225P36	.RETAINER, SEAL	EA	1
317	26	XDHZZ		79130	11785LDS	.SEAL, PLAIN	EA	1
317	27	PAHZZ	5365-00-367-6318	60038	K22920	.SHIM 0 020 IN	EA	V
317	27	PAHZZ	5365-00-367-6319	60038	K22907	.SHIM 0 0075 IN	EA	V

Change 1 779

SECTION II

TM 5-3810-288-34P

(1) ILLUSTRATION		(2)	(3)	(4)	(5)	(6) DESCRIPTION	(7)	(8)
(a) FIG NO.	(b) ITEM NO.	SMR CODE	NATIONAL STOCK NUMBER	FSCM	PART NUMBER	USABLE ON CODE	U/M	QTY INC IN UNIT
						7416 (CONT)		
317	27	PAHZZ	5330-00-367-6320	60038	K22905	.GASKET 0.005 IN.....	EA	V
317	28	XDHZZ		27315	225N25	.RETAINER BEARING.....	EA	1
317	29	XDHZZ		27315	218P80	.GASKET	EA	1
317	30	PAHZZ	3110-00-101-4196	60038	758-752	.BEARING TAPERED ROL.....	EA	2
317	31	XBHZZ		27315	218T565	.SPACER.....	EA	1
317	32	PFHZZ	3020-00-450-0483	27315	204P59	.GEAR, SPUR.....	EA	2
317	33	XBHZZ		27315	21BT564	.SPACER.....	EA	1
317	34	PAHZZ	5310-00-209-5116	96906	MS35335-37	.WASHER, LOCK RETAINER MOUNTING	EA	12
317	35	PFHZZ	5310-00-006-2290	27315	2045V005	.NUT, PLAIN HEXAGON RETAINER MOUNTING	EA	12
317	36	XDHZZ		78189	1128-00	.WASHER, LOCK GEAR MOUNTING	EA	24
317	37	XDHZZ		27315	0627V110	.SCREW, CAP, HEXAGON RETAINER MOUNTING ..	EA	12
317	38	PAHZZ	3810-00-435-7625	27315	210J7	.SHAFT, BOOM HOIST	EA	1
317	39	XDHZZ		27315	20H1400D11	.KEY, MACHINE	EA	2
317	40	XBHZZ		27315	216P121	.SUPPORT, WORM GEAR WHEEL	EA	1
317	41	XBHZZ		27315	203T1	.GEAR, WORM WHEEL	EA	1
317	42	XBHZZ		27315	218P78C1	.HUB BODY	EA	1
317	43	XBHZZ		27315	218T563	.SPACER.....	EA	1
317	44	XBHZZ		27315	218T562	.SPACER.....	EA	1
317	45	PFHZZ	5305-00-465-7855	27315	20Z547D121	.SCREW, CAP, HEXAGON H GEAR MOUNTING.....	EA	12
317	46	PFHZZ	5310-00-007-0076	27315	2049V007	.NUT, PLAIN HEXAGON GEAR MOUNTING	EA	12
317	47	PAHZZ	5330-00-454-0353	27315	820P17	.GASKET	EA	1
317	48	XDHZZ		27315	225P37	.RETAINER, BEARING.....	EA	1
317	49	XBHZZ		27315	225P41	.RETAINER, BEARING.....	EA	1
317	50	PAHZZ	5330-00-443-1999	27315	18Z255D12	.SEAL, RUBBER ANGLE.....	EA	1
317	51	XBHZZ		27315	218P151	.SPACER.....	EA	1
317	52	PFHZZ	5330-00-760-7356	27315	45Z91D44	.PACKING, PREFORMED	EA	1
317	53	XBHZZ		27315	204N60	.SPROCKET, DOUBLE	EA	1
317	54	XBHZZ		27315	18T6460	.PLATE, RETAINING	EA	1

Change 1 780

SECTION II

TM 5-3810-288-34P

(1) ILLUSTRATION		(2)	(3)	(4)	(5)	(6) DESCRIPTION	(7)	(8)
(a) FIG NO.	(b) ITEM NO.	SMR CODE	NATIONAL STOCK NUMBER	FSCM	PART NUMBER	USABLE ON CODE	U/M	QTY INC IN UNIT
317	55	PAHZZ	5305-01-029-6835	27315	20T7366D113	7416 (CONT) .SCREW, CAP, HEXAGON H PLATE MOUNTING	EA	2
317	56	XBHZZ		27315	48-2100-J39	.LOCKWIRE	EA	1

1
2 THRU 17

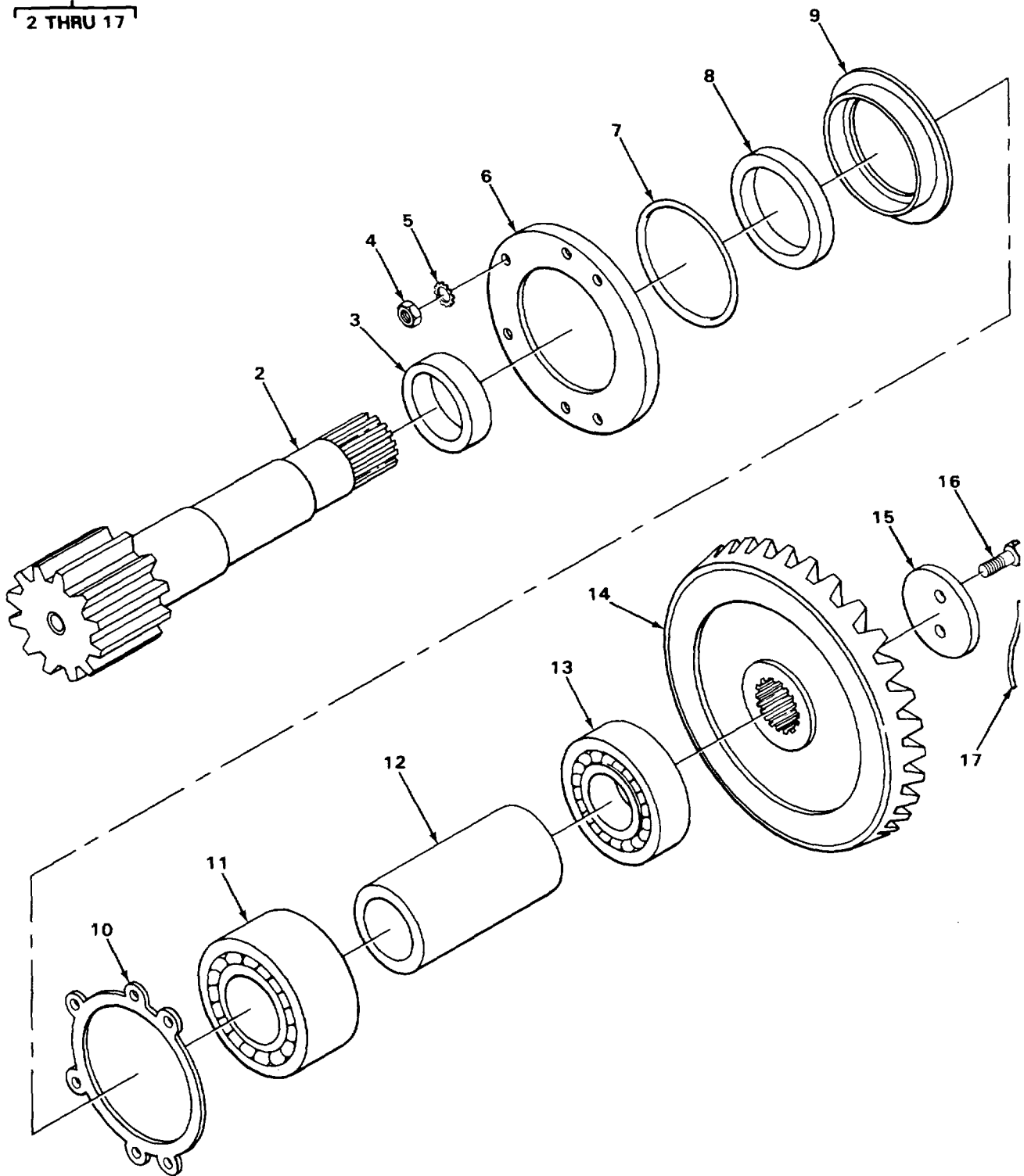

TA215999

FIGURE 318. SWING VERTICAL SHAFT ASSEMBLY.

SECTION II

TM 5-3810-288-34P

(1) ILLUSTRATION		(2)	(3)	(4)	(5)	(6)	(7)	(8)
(a) FIG NO.	(b) ITEM NO.	SMR CODE	NATIONAL STOCK NUMBER	FSCM	PART NUMBER	DESCRIPTION USABLE ON CODE	U/M	QTY INC IN UNIT
						7416 (CONT)		
318	1	XBHHH		73152	2910N36-2	SHAFT ASSY VERTICAL SWING	EA	1
318	2	PBHZZ	3040-00-436-3176	27315	210N85	.SHAFT SHOULDERED	EA	1
318	3	XBHZZ		27315	218T538	.SPACER	EA	1
318	4	PFHZZ	5310-00-006-2290	27315	2045V005	.NUT PLAIN HEXAGON PLATE MOUNTING	EA	6
318	5	PAHZZ	5310-00-209-5116	96906	MS35335-37	.WASHER PLATE MOUNTING	EA	6
318	6	XBHZZ		27315	218T539	.PLATE, RETAINING	EA	1
318	7	PFHZZ	5330-00-443-6041	27315	45Z91D101	.PACKING, PREFORMED	EA	1
318	8	XDHZZ		80201	449316M1	.SEAL, PLAIN	EA	1
318	9	XBHZZ		27315	218T537	.RETAINER, BEARING	EA	1
318	10	PAHZZ	5365-00-443-5991 127315		20Z1068D1	.SHIM 0.005 IN	EA	V
318	10	PAHZZ	5365-00-443-5990	27315	20Z1068D2	.SHIM 0.0075 IN	EA	V
318	10	PAHZZ	5365-00-476-5258	27315	20Z1068D3	. SHIM 0.020 IN	EA	V
318	11	PAHZZ	3110-00-156-4751	43334	5314	.BEARING, BALL	EA	1
318	12	XBHZZ		27315	218T583	.SPACER	EA	1
318	13	PAHZZ	3110-00-156-7942	43334	5213	.BEARING, BALL	EA	1
318	14	XBHZZ		27315	202N34	.GEAR, BEVEL	EA	1
318	15	PFHZZ	5340-01-195-5739	27315	218T4	.PLATE, RETAINING	EA	1
318	16	PAHZZ	5305-01-029-6835	27315	20T73660113	.SCREW, CAP, HEXAGON H PLATE MOUNTING	EA	2
318	17	XBHZZ		27315	17-2910-N56	.LOCKWIRE, NO. 13	EA	1

Change 1 783

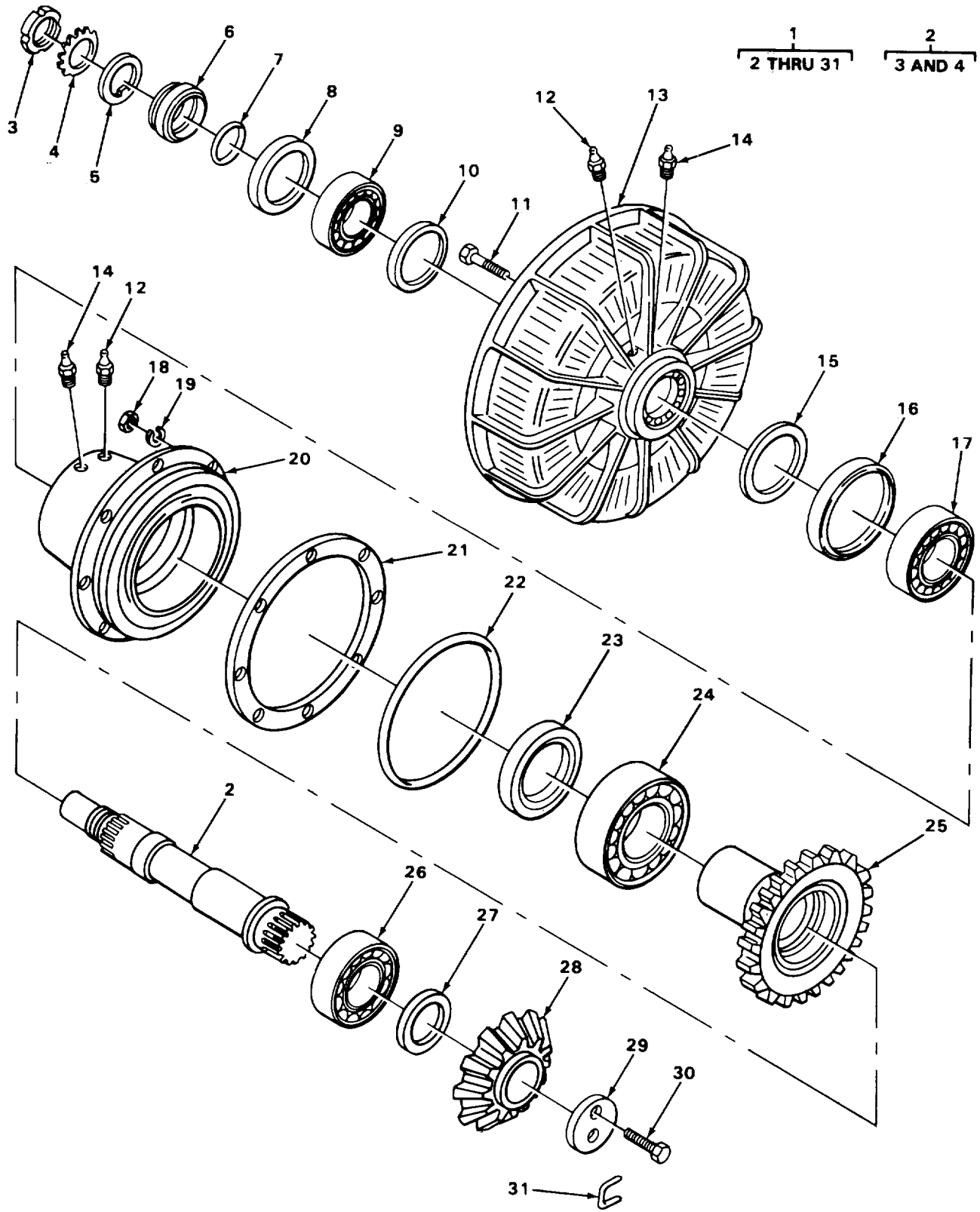

TA216000

FIGURE 319. SWING HORIZONTAL SHAFT ASSEMBLY.

SECTION II

TM 5-3810-288-34P

(1) ILLUSTRATION		(2)	(3)	(4)	(5)	(6) DESCRIPTION	(7)	(8)
(a) FIG NO.	(b) ITEM NO.	SMR CODE	NATIONAL STOCK NUMBER	FSCM	PART NUMBER	USABLE ON CODE	U/M	QTY INC IN UNIT
						7416 (CONT)		
319	1	XBHHH		27315	2910J38	SHAFT ASSY	EA	2
319	2	XDHHH		27315	210N81FI	.SHAFT STRAIGHT	EA	1
319	3	XBHZZ		27315	20Z3D7	.NUT, LOCK BEARING	EA	1
319	4	XBHZZ		27315	18Z1D7	.WASHER LOCK BEARING	EA	1
319	5	PFHZZ	5310-00-760-7491	27315	18Z44	.WASHER, FLAT	EA	1
319	6	PFHZZ	5365-00-498-7152	27315	218T433	.SPACER.....	EA	1
319	7	PAHZZ	5330-00-454-0360	27315	45Z91D80	.PACKING, PREFORMED	EA	1
319	8	XBHZZ		80201	35049	.SEAL, PLAIN ENCASED	EA	1
319	9	PAHZZ	3110-00-554-3246	11083	1S3743	.BEARING, BALL.....	EA	1
319	10	PFHZZ	3810-00-410-0123	27315	218T166	.RING, RETAINING	EA	1
319	11	XDHZZ		27315	20Z547D61	.SCREW CAP, HEX HD DRUM MOUNTING	EA	12
319	12	PAOZZ	4730-00-050-4208	96906	MS15003-1	.FITTING, LUBRICATION	EA	2
319	13	PAHZZ	3810-00-436-3173	27315	213J36	.DRUM.....	EA	1
319	14	PAOZZ	4820-00-845-0067	96906	MS35670-1	.FITTING, LUBRICATION PRESSURE RELEASE	EA	2
319	15	PAHZZ	5365-00-443-1978	27315	20Z612D112	.SHIM.....	EA	V
319	15	PAHZZ	5365-00-443-1979	27315	20Z612D113	.SHIM.....	EA	V
319	15	PAHZZ	5365-00-443-1980	27315	20Z612D114	.SPACER, PLATE.....	EA	V
319	16	PAHZZ	5330-00-920-3495	80201	638AM54	.SEAL, PLAIN	EA	1
319	17	PAHZZ	3110-00-455-2646	60038	52393-52618	.BEARING, TAPERED ROL.....	EA	1
319	18	PFHZZ	5310-00-006-2290	27315	2045V005	.NUT, PLAIN HEXAGON	EA	8
319	19	PAHZZ	5310-00-209-5116	96906	MS35335-37	.WASHER, LOCK	EA	8
319	20	PFHZZ	3815-00-247-1063	27315	225J7	.HOUSING, MECHANICAL.....	EA	1
319	21	PAHZZ	5330-00-454-0355	27315	220P120	.GASKET	EA	V
319	21	PAHZZ	5365-00-443-1971	27315	20Z920	.SHIM.....	EA	V
319	22	PFHZZ	5330-01-068-2902	27315	45Z91D15	.PACKING, PREFORMED	EA	1
319	23	XDHZZ		79130	8504LPD	.SEAL, PLAIN	EA	1
319	24	PAHZZ	3110-00-100-4419	60038	782-772	.BEARING, TAPERED ROL.....	EA	1
319	25	PBHZZ	3040-00-455-9293	27315	218N42C1	.HUB BODY AND SPROCK.....	EA	1
319	26	PAHZZ	3110-00-227-3594	52676	6215RS	.BEARING, BALL.....	EA	1

Change 1 785

SECTION II

TM 5-3810-288-34P

(1) ILLUSTRATION		(2)	(3)	(4)	(5)	(6) DESCRIPTION	(7)	(8)
(a) FIG NO.	(b) ITEM NO.	SMR CODE	NATIONAL STOCK NUMBER	FSCM	PART NUMBER	USABLE ON CODE	U/M	QTY INC IN UNIT
						7416 (CONT)		
319	27	XBHZZ		27315	218T566	.SPACER.....	EA	1
319	28	XBHZZ		27315	202N33	.GEAR, BEVEL.....	EA	1
319	29	PFHZZ	5340-01-195-5739	27315	218T4	.PLATE, RETAINING.....	EA	1
319	30	PAHZZ	5306-00-443-1951	27315	20Z590	.BOLT, MACHINE PLATE MOUNTING.....	EA	2
319	31	XDHZZ		127315	22-291-0J38	.LOCKWIRE.....	EA	1
Change 1 786/(788 blank)								

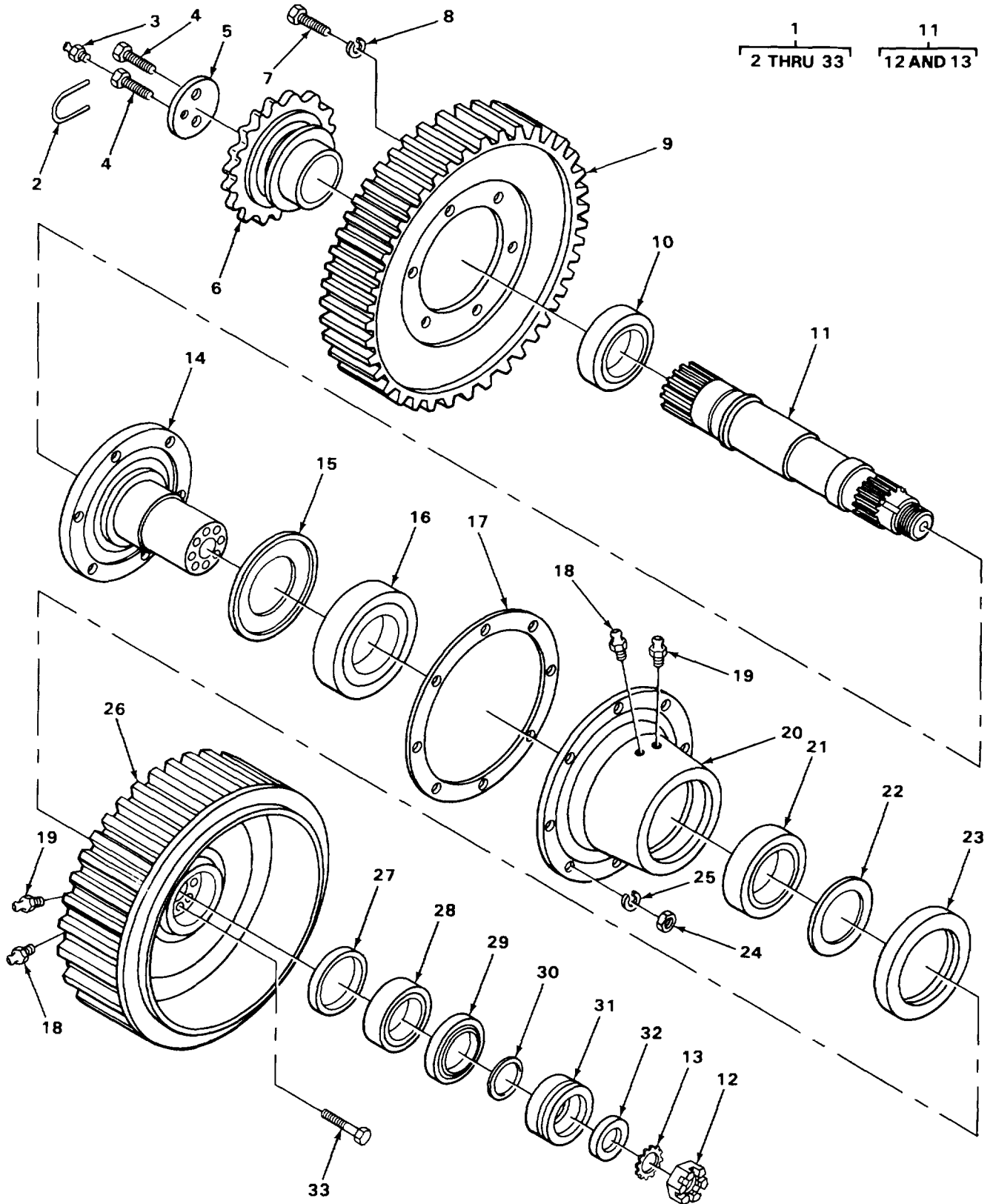

FIGURE 320. REVERSING SHAFT ASSEMBLY.

TA216001

SECTION II

TM 5-3810-288-34P

(1) ILLUSTRATION		(2)	(3)	(4)	(5)	(6) DESCRIPTION	(7)	(8)
(a) FIG NO.	(b) ITEM NO.	SMR CODE	NATIONAL STOCK NUMBER	FSCM	PART NUMBER	USABLE ON CODE	U/M	QTY INC IN UNIT
						7416 (CONT)		
320	1	XBHHH		27315	2910J41	SHAFT ASSEMBLY REVERSING	EA	1
320	2	XDHZZ		27315	29-2910J41	.WIRE	EA	1
320	3	PAOZZ	4730-00-172-0022	96906	MS15003-2	.FITTING, LUBRICATION	EA	1
320	4	PAHZZ	5306-00-443-1951	27315	20Z590	.BOLT, MACHINE PLATE MOUNTING.....	EA	2
320	5	XBHZZ		27315	218T568	.PLATE, RETAINING SHAFT	EA	1
320	6	PFHZZ	3020-00-436-1482	27315	204N62	.SPROCKET	EA	1
320	7	XDHZZ		27315	20H2328D4	.BOLT, MACHINE GEAR MOUNTING.....	EA	6
320	8	PFHZZ	5310-00-765-2079	27315	3615V011	.WASHER, LOCK GEAR MOUNTING	EA	6
320	9	XBHZZ		27315	201N14	.GEAR, SPUR.....	EA	1
320	10	PAHZZ	3110-00-227-3594	52676	6215RS	.BEARING, BALL.....	EA	1
320	11	PAHZZ	3040-00-436-3174	27315	210N86F1	.SHAFT, STRAIGHT	EA	1
320	12	XBHZZ		27315	20Z3D7	.LOCKNUT BEARING.....	EA	1
320	13	XBHZZ		27315	18Z1D7	.LOCKWASHER BEARING	EA	1
320	14	XBHZZ		27315	218J1	.HUB BODY	EA	1
320	15	PAHZZ	5330-00-443-6035	27315	18Z1532D20	.SEAL, BEARING	EA	1
320	16	PAHZZ	3110-00-100-4419	60038	782-772	.BEARING, TAPERED ROL.....	EA	1
320	17	PAHZZ	5330-00-454-0355	27315	220P120	.GASKET	EA	V
320	17	PAHZZ	5365-00-443-1971	27315	20Z920	.SHIM.....	EA	V
320	18	PFOZZ	4820-00-845-0067	96906	MS35670-1	.VALVE, SAFETY RELIEF PRESSURE, 1 PSI PRESSURE RELIEF	EA	2
320	19	PAOZZ	4730-00-050-4208	96906	MS15003-1	.FITTING LUBRICATION	EA	2
320	20	XBHZZ		27315	225J8	.HOUSING, MECHANICAL.....	EA	1
320	21	PAHZZ	3110-00-455-2646	60038	52393-52618	.BEARING, ROLLER, TAPE	EA	1
320	22	PAHZZ	5365-00-443-1978	27315	20Z612D112	.SHIM 0.005 IN	EA	V
320	22	PAHZZ	5365-00-443-1979	27315	20Z612D113	.SHIM 0.0075 IN	EA	V
320	22	PAHZZ	5365-00-443-1980	27315	20Z612D114	.SPACER, PLATE 0.020 IN	EA	V
320	23	PAHZZ	5330-00-920-3495	80201	638AM54	.SEAL, PLAIN	EA	1
320	24	PFHZZ	5310-00-006-2290	27315	2045V005	.NUT, PLAIN HEXAGON	EA	8
320	25	PAHZZ	5310-00-209-5116	96906	MS35335-37	.WASHER, LOCK	EA	8

SECTION II

TM 5-3810-288-34P

(1) ILLUSTRATION		(2)	(3)	(4)	(5)	(6) DESCRIPTION	(7)	(8)
(a) FIG NO.	(b) ITEM NO.	SMR CODE	NATIONAL STOCK NUMBER	FSCM	PART NUMBER	USABLE ON CODE	U/M	QTY INC IN UNIT
						7416 (CONT)		
320	26	PAHZZ	3810-00-436-3173	27315	213J36	.DRUM.....	EA	1
320	27	PFHZZ	3810-00-410-0123	27315	218T166	.RING, RETAINING	EA	1
320	28	PAHZZ	3110-00-554 3246	11083	1S3743	.BEARING, BALL.....	EA	1
320	29	XDHZZ		80201	35049	.SEAL, PLAIN ENCASED	EA	1
320	30	PAHZZ	5330-00-454-0360	27315	45Z91D80	.PACKING, PREFORMED	EA	1
320	31	PFHZZ	5365-00-498-7152	27315	218T433	.SPACER.....	EA	1
320	32	PFHZZ	5310-00-760-7491	27315	18Z44	.WASHER, FLAT	EA	1
320	33	XDHZZ		27315	20Z547D61	.SCREW, CAP, HEX HD.....	EA	12
					790/(791 blank)			

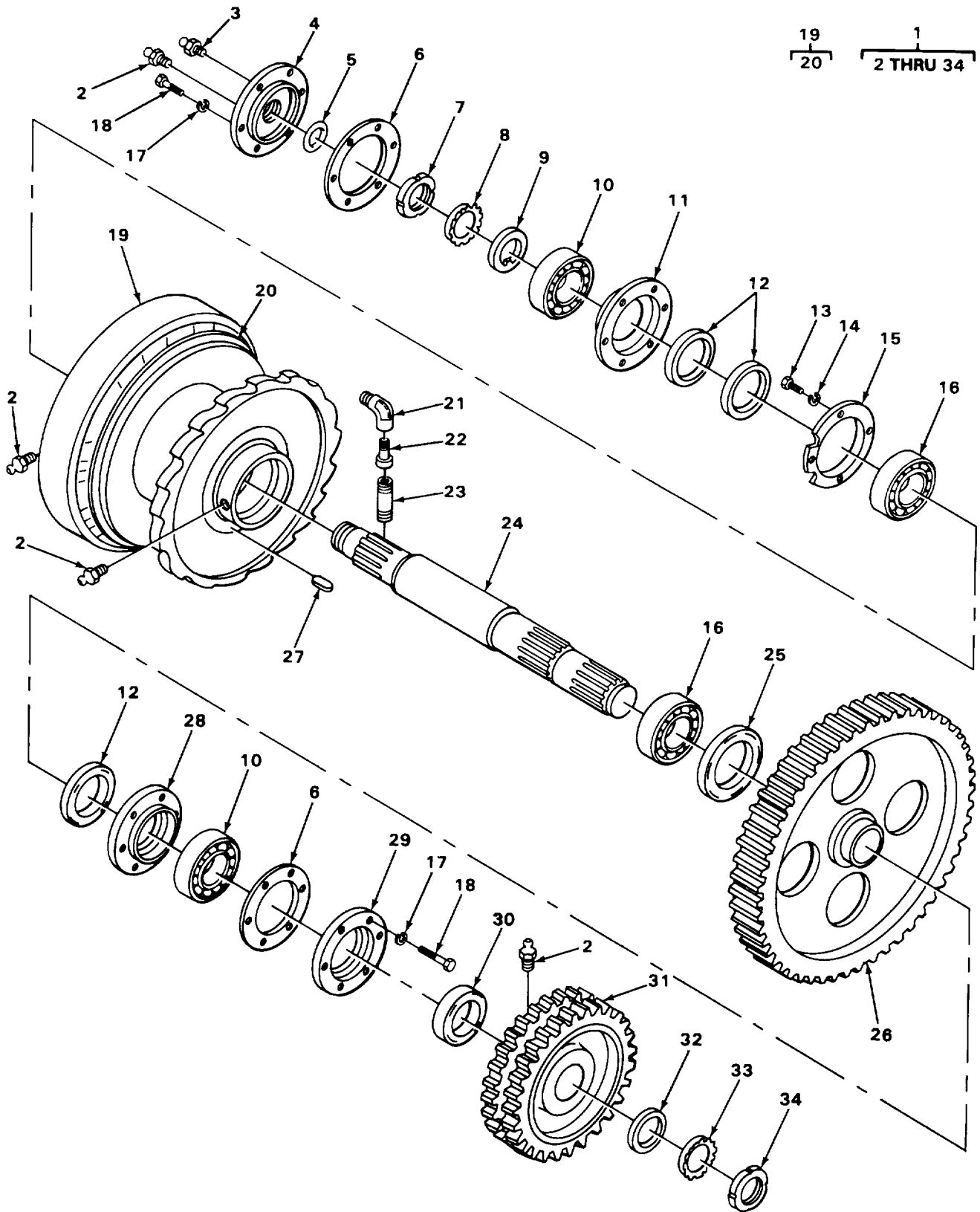

TA216002

FIGURE 321. HOIST SHAFT ASSEMBLY.

SECTION II

TM 5-3810-288-34P

(1) ILLUSTRATION		(2)	(3)	(4)	(5)	(6) DESCRIPTION	(7)	(8)
(a) FIG NO.	(b) ITEM NO.	SMR CODE	NATIONAL STOCK NUMBER	FSCM	PART NUMBER	USABLE ON CODE	U/M	QTY INC IN UNIT
						7416 (CONT)		
321	1	XBHHH		27315	2910J43-1	SHAFT ASSEMBLY.....	EA	1
321	2	PAOZZ	4730-00-050-4208	96906	MS15003-1	.FITTING LUBRICATION.....	EA	4
321	3	PFOZZ	4820-00-637-2576	27315	47200	.FITTING, LUBRICATION.....PRESSURE RELIEF	EA	1
321	4	PAHZZ	3110-00-443-5988	27315	225N32	.RETAINER, BEARING.....	EA	1
321	5	XDHZZ		92764	7033LPD	.SEAL PLAIN.....	EA	1
321	6	XDHZZ		27315	20Z6120149	.SHIM.....	EA	V
321	6	XDHZZ		27315	20Z612D150	.SHIM.....	EA	V
321	6	PAHZZ	5365-00-443-1981	27315	20Z612D151	.SPACER, PLATE.....	EA	V
321	7	XBHZZ		60038	TAN16	.NUT, PLAIN ROUND BEARING LOCKNUT.....	EA	1
321	8	PAHZZ	5310-00-454-0419	60038	TW116	.WASHER, SPRING BEARING LOCKWASHER.....	EA	1
321	9	PAHZZ	5310-00-975-9410	60038	K91516	.WASHER, KEY.....	EA	1
321	10	XDHZZ		27315	758-753	.BEARING, ROLLER.....	EA	2
321	11	PAHZZ	3110-00-443-5986	27315	225P44	.RETAINER, BEARING.....	EA	1
321	12	XDHZZ		92764	9170LPD	.SEAL, PLAIN.....	EA	3
321	13	PAHZZ	5305-00-225-3839	96906	MS90725-8	.SCREW, CAP, HEXAGON H RETAINER MOUNTING	EA	4
321	14	PAHZZ	5310-00-582-5965	96906	MS35338-44	.WASHER, LOCK RETAINER MOUNTING.....	EA	4
321	15	XBHZZ		19207	225P43D2	.RETAINER, BEARING.....	EA	1
321	16	PAHZZ	3110-00-144-8941	43334	3219	.BEARING, BALL.....	EA	2
321	17	PFHZZ	5310-00-765-2079	27315	3615V011	.WASHER, LOCK RETAINER MOUNTING.....	EA	12
321	18	XDHZZ		27315	0626V087	.SCREW, CAP, HEXAGON H RETAINER MOUNTING	EA	12
321	19	PAHZZ	3810-00-436-3125	27315	213J49	.DRUM, HOIST.....	EA	1
321	20	XAHZZ		27315	218T569	.RING.....	EA	1
321	21	PFHZZ	4730-01-212-2601	96906	MS51504A6Z	.ELBOW, PIPE TO TUBE.....	EA	1
321	22	PFHZZ	4730-00-595-0676	27315	2408V002	.COUPLING, PIPE.....	EA	1
321	23	XDHZZ		27315	2419V041	.NIPPLE, PIPE.....	EA	1
321	24	PAHZZ	3810-00-436-3177	27315	210J9	.SHAFT, AXLE.....	EA	1
321	25	XDHZZ		92764	10302LPD	.SEAL, PLAIN.....	EA	1
321	26	XBHZZ		27315	201N13	.GEAR.....	EA	1
321	27	PAHZZ	4030-00-126-4316	27315	8T97	.WEDGE.....	EA	1

Change 1 793

SECTION II

TM 5-3810-288-34P

(1) ILLUSTRATION		(2)	(3)	(4)	(5)	(6) DESCRIPTION	(7)	(8)
(a) FIG NO.	(b) ITEM NO.	SMR CODE	NATIONAL STOCK NUMBER	FSCM	PART NUMBER	USABLE ON CODE	U/M	QTY INC IN UNIT
						7416 (CONT)		
321	28	XBHZZ		27315	225P45	.RETAINER BEARING.....	EA	1
321	29	XBHZZ		27315	225P42	.RETAINER BEARING.....	EA	1
321	30	XDHZZ		92764	9820LPD	.SEAL, PLAIN	EA	1
321	31	PAHZZ	3020-00-134-7870	27315	204N61	.SPROCKET, WHEEL	EA	1
321	32	PAHZZ	5310-00-991-6691	19207	10906278	.WASHER, KEY	EA	1
321	33	PAHZZ	5310-00-933-5940	60038	TW115	.WASHER, SPRING	EA	1
321	34	XBHZZ		60038	TAN15	.NUT, PLAIN ROUND.....	EA	1
794/(795 blank)								

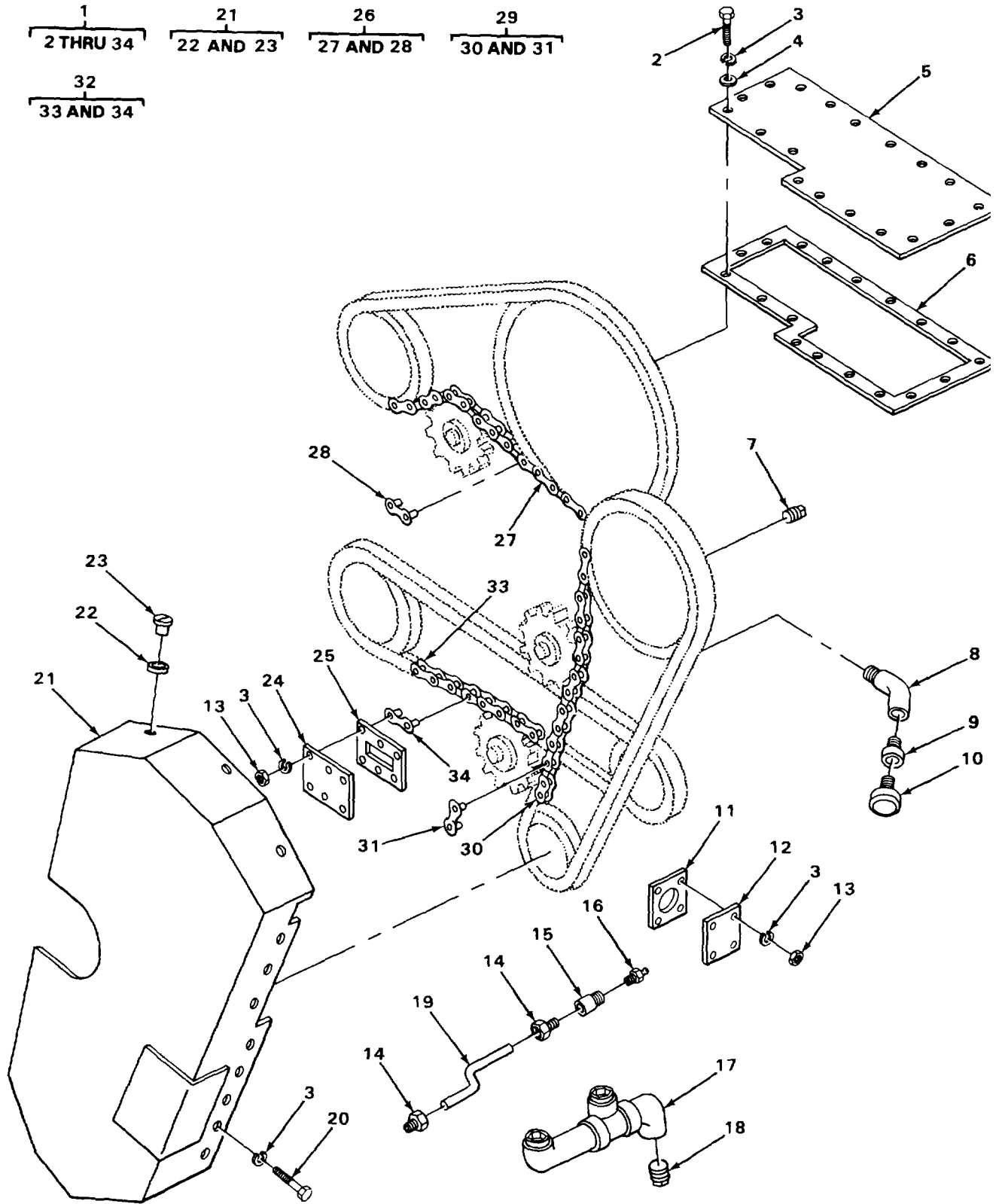

TA216003

FIGURE 322. GEAR AND CHAIN HOUSING.

SECTION II

TM 5-3810-288-34P

(1) ILLUSTRATION		(2)	(3)	(4)	(5)	(6) DESCRIPTION	(7)	(8)
(a) FIG NO.	(b) ITEM NO.	SMR CODE	NATIONAL STOCK NUMBER	FSCM	PART NUMBER	USABLE ON CODE	U/M	QTY INC IN UNIT
						7416 (CONT)		
322	1	XBOOO		27315	2100J352	GEAR AND CHAIN HOUSING ASSEMBLY	EA	1
322	2	PFOZZ	5305-00-115-9526	96906	MS18154-58	.SCREW, CAP HEXAGON H COVER MOUNTING	EA	18
322	3	XDOZZ		27315	3615V009	.WASHER, LOCK PLATE MOUNTING, COVER MOUNTING	EA	52
322	4	PAOZZ	5310-00-080-6004	96906	MS27183-14	.WASHER, FLAT COVER MOUNTING	EA	18
322	5	XBOZZ		27315	214P54	.COVER.....	EA	1
322	6	XDOZZ		27315	220P178	.GASKET	EA	1
322	7	PAOZZ	4730-00-006-9540	96906	MS20913-6S	.PLUG, PIPE.....	EA	1
322	8	PFOZZ	4730-00-160-8549	27315	2423V006	.ELBOW, PIPE STREET	EA	1
322	9	PFOZZ	4730-00-155-7116	27315	2045V013	.BUSHING, PIPE	EA	1
322	10	PAOZZ	1710-00-558-3314	00736	A14132	.BREATHER	EA	1
322	11	PAOZZ	5330-00-235-5714	27315	820T59	.GASKET	EA	1
322	12	XBOZZ		27315	214T39	.PLATE	EA	1
322	13	PAOZZ	5310-00-732-0558	96906	MS51967-8	.NUT, PLAIN HEXAGON COVER MOUNTING.....	EA	16
322	14	PAOZZ	4730-00-540-2612	81343	4-2 040102B	.CONNECTOR FLUID PRESSURE LINE	EA	2
322	15	XBOZZ		27315	216T30	.COUPLING, TUBE.....	EA	6
322	16	PAOZZ	4730-00-050-4208	96906	MS15003-1	.FITTING.....	EA	1
322	17	PFOZZ	4730-00-116-9323	27315	2416V023	.ELBOW, PIPE	EA	1
322	18	PAOZZ	4730-00-144-4962	27315	2423V008	.PLUG, PIPE.....	EA	1
322	19	XBOZZ		27315	44P183D14	.TUBE ASSEMBLY	EA	1
322	20	XDOZZ		27315	0626V037	.SCREW HOUSING MOUNTING.....	EA	18
322	21	XBOOO		27315	214J40F1	.HOUSING, GEAR AND CH	EA	1
322	22	PAOZZ	5325-00-435-2168	72794	GP6	..PLASTIC HALF GROMME	EA	3
322	23	PAOZZ	5325-00-449-3174	72794	AJ6-45	..STUD, TURNLOCK FASTE	EA	3
322	24	XBOZZ		27315	216T112	.COVER.....	EA	2
322	25	PAOZZ	5330-00-454-0354	27315	220T133	.GASKET	EA	2
322	26	AOOOO		27315	20F923D50	.ROLLER, CHAIN	EA	1
322	27	PAOZZ		27315	202923D50	..ROLLER , CHAIN	EA	1
322	28	PAOZZ	3020-00-273-3309	96906	MS421-160-1RL2CL	..LINK , ROLLER CHAIN	EA	1
322	29	AOOOO		72625	D474	.ROLLER, CHAIN	EA	1

Change 1 797

SECTION II

TM 5-3810-288-34P

(1) ILLUSTRATION		(2)	(3)	(4)	(5)	(6) DESCRIPTION	(7)	(8)
(a) FIG NO.	(b) ITEM NO.	SMR CODE	NATIONAL STOCK NUMBER	FSCM	PART NUMBER	USABLE ON CODE	U/M	QTY INC IN UNIT
						7416 (CONT)		
322	30	MOOZZ		19207	2527366-60	..ROLLER CHAIN MANUFACTURE FROM NSN..... 3020-00-196-0799.....	EA	1
322	31	PAOZZ	3020-00-244-0298	81336	ASA140-2CL	..CONNECTING LINK.....	EA	1
322	32	AOOOO		27315	20Z524D56	..ROLLER, CHAIN	EA	2
322	33	MOOZZ		19207	1960799-56	..ROLLER, CHAIN MANUFACTURE FROM NSN..... 020-00-196-0799	EA	1
322	34	PAOZZ	3020-00-267-6014	80204	ASA140CL	..LINK, ROLLER CHAIN	EA	1
					798/(799 blank)			

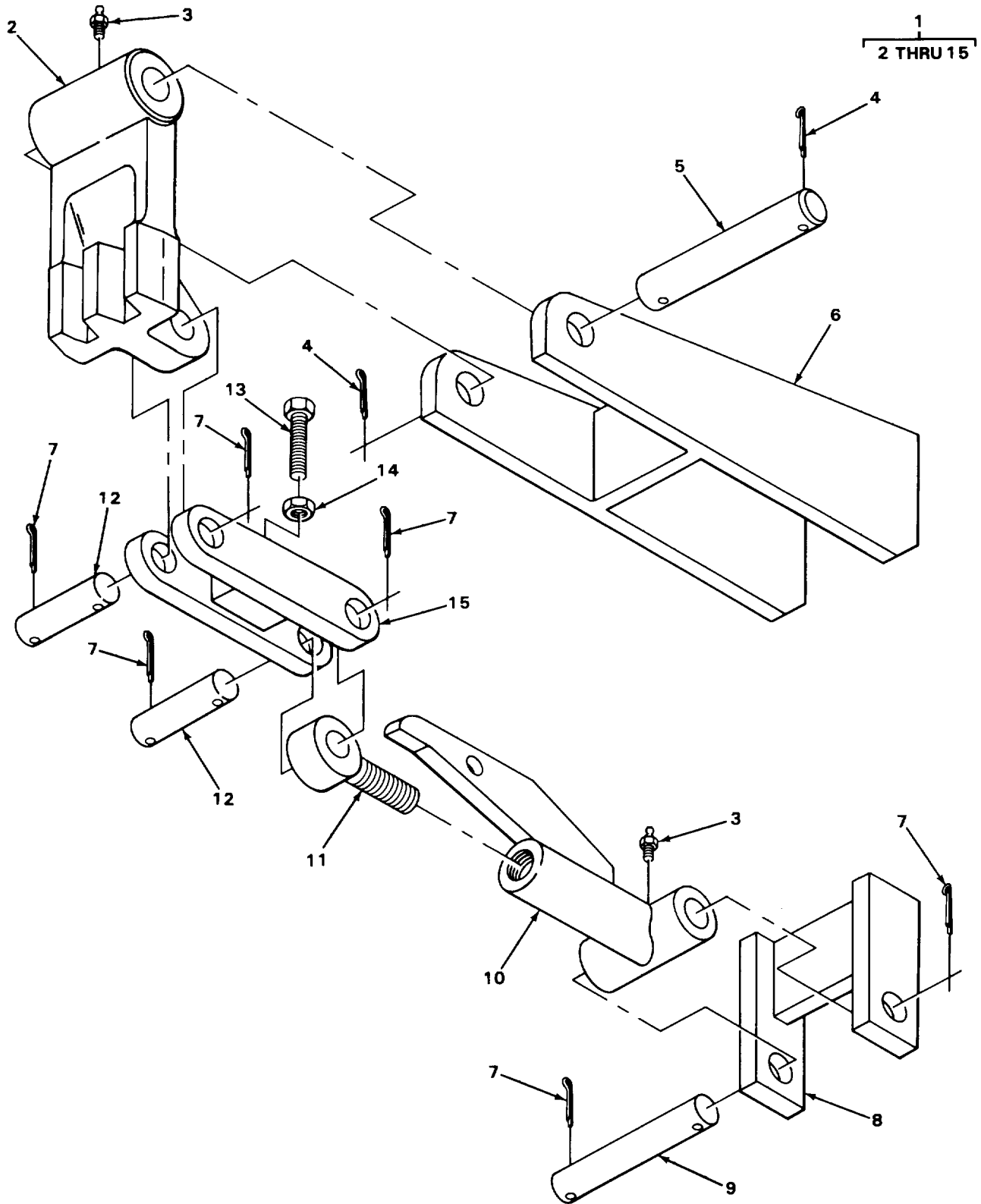

TA216004
TA216004

FIGURE 323. SWING LOCK ASSEMBLY.

SECTION II

TM 5-3810-288-34P

(1) ILLUSTRATION		(2)	(3)	(4)	(5)	(6) DESCRIPTION	(7)	(8)
(a) FIG NO.	(b) ITEM NO.	SMR CODE	NATIONAL STOCK NUMBER	FSCM	PART NUMBER	USABLE ON CODE	U/M	QTY INC IN UNIT
						7419-TURNTABLE		
323	1	XBFFF		27315	2915J71	LOCK ASSEMBLY SWING.....	EA	1
323	2	PAFZZ	3810-00-435-7629	27315	206P6C2	.PAWL.....	EA	1
323	3	PAOZZ	4730-00-050-4208	96906	MS15003-1	.FITTING, LUBRICATIO.....	EA	1
323	4	XAOZZ		27315	2201V083	.PIN, COTTER.....	EA	2
323	5	PFFZZ	5315-01-170-6450	27315	19F57D20	.PIN, STRAIGHT.....	EA	1
323	6	XBFFZ		273151	216P354	.BRACKET.....	EA	1
323	7	XBFFZ		27315	2201V065	.PIN, .COTTER.....	EA	6
323	8	XBFFZ		27315	216T598	.BRACKET.....	EA	1
323	9	XBFFZ		27315	19F54D17	.PIN, STRAIGHT.....	EA	1
323	10	XAFZZ		27315	206P174	.LEVER. TOGGLE.....	EA	1
323	11	XAFZZ		27315	220T54C1	.ROD END.....	EA	1
323	12	XAFZZ		27315	19F54D8	.PIN, STRAIGHT.....	EA	2
323	13	XDFZZ		27315	0627V041	.SCREW, CAP, HEXAGON H.....	EA	1
323	14	PFFZZ	5310-00-180-8426	27315	2065V003	.NUT, PLAIN HEXAGON.....	EA	1
323	15	XAFZZ		27315	206T191	.LINK, TOGGLE.....	EA	1

Change 1 801

1
2 THRU 12

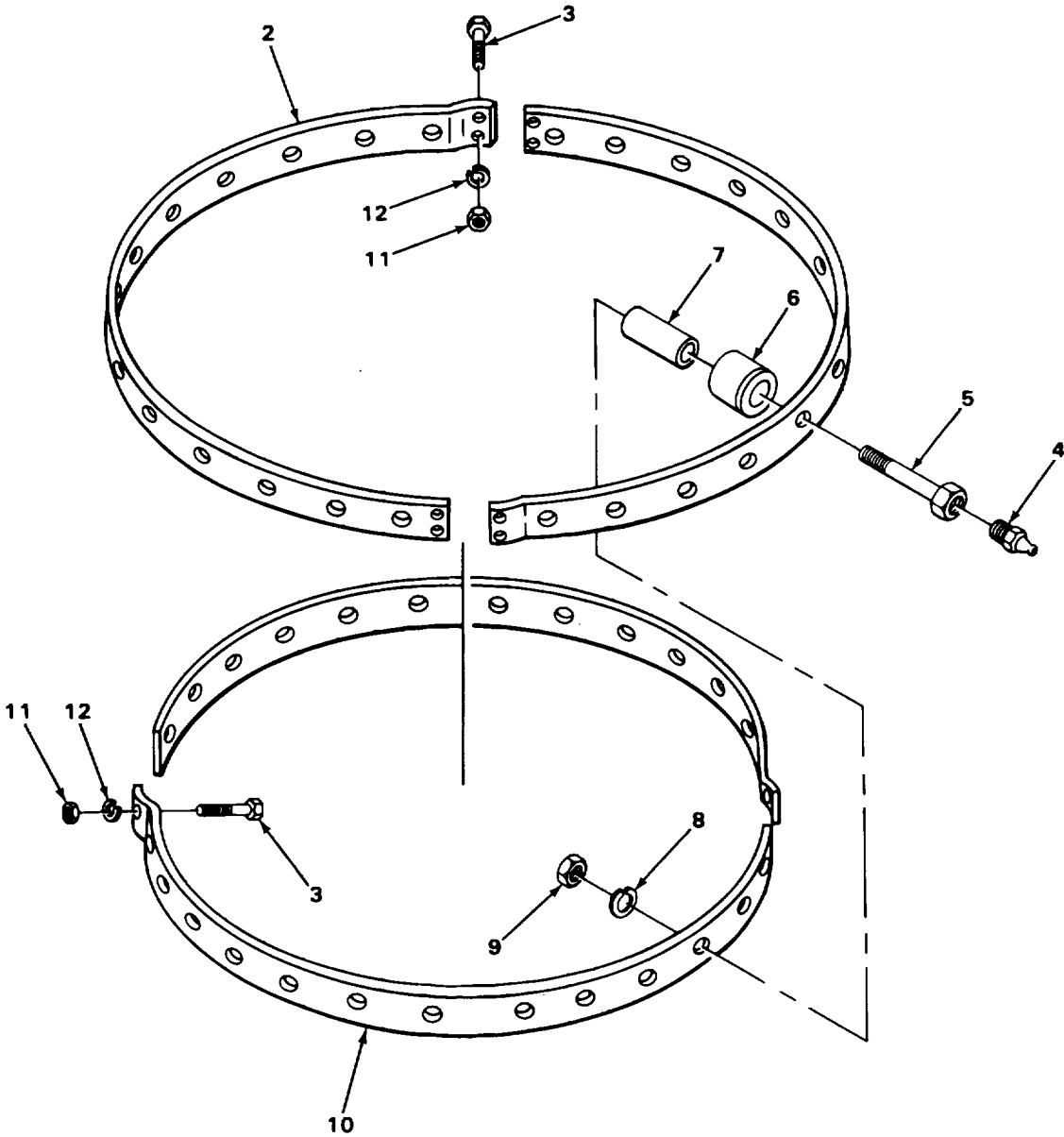

FIGURE 324. ROLLER UNIT ASSEMBLY.

TA216005

SECTION II

TM 5-3810-288-34P

(1) ILLUSTRATION		(2)	(3)	(4)	(5)	(6) DESCRIPTION	(7)	(8)
(a) FIG NO.	(b) ITEM NO.	SMR CODE	NATIONAL STOCK NUMBER	FSCM	PART NUMBER	USABLE ON CODE	U/M	QTY INC IN UNIT
						7419 (CONT)		
324	1	PAFFF	3810-00-435-7630	27315	2100N45-1	ROLLER ASSEMBLY	EA	1
324	2	XBFZZ		27315	211N66	.BAND ROLLER OUTER	EA	2
324	3	XDFZZ		27315	0609V054	.BOLT MACHINE BAND MOUNTING	EA	8
324	4	PAOZZ	4730-00-050-4208	96906	MS15003-1	.FITTING LUBRICATION	EA	28
324	5	PAFZZ	4730-00-485-1010	27315	20Z838	.BOLT, MACHINE ROLLER MOUNTING.....	EA	28
324	6	PAFZZ	3120-00-435-7631	27315	213T1	.ROLLER	EA	28
324	7	PAFZZ	5365-00-453-6629	27315	218T144	.SPACER, SLEEVE ROLLER	EA	28
324	8	XDFZZ		27315	3615V015	.WASHER. LOCK ROLLER MOUNTING	EA	28
324	9	XDFZZ		27315	2061V008	.NUT, PLAIN HEXAGON ROLLER MOUNTING	EA	28
324	10	XBFZZ		27315	211N67	.BAND, ROLLER, INNER.....	EA	2
324	11	PAFZZ	5310-00-890-4270	27315	2045V003	.NUT, PLAIN, HEXAGON BAND MOUNTING	EA	4
324	12	XDFZZ		27315	3615V009	.WASHER, LOCK BAND MOUNTING	EA	8

1
2 THRU 9

6
7 THRU 9

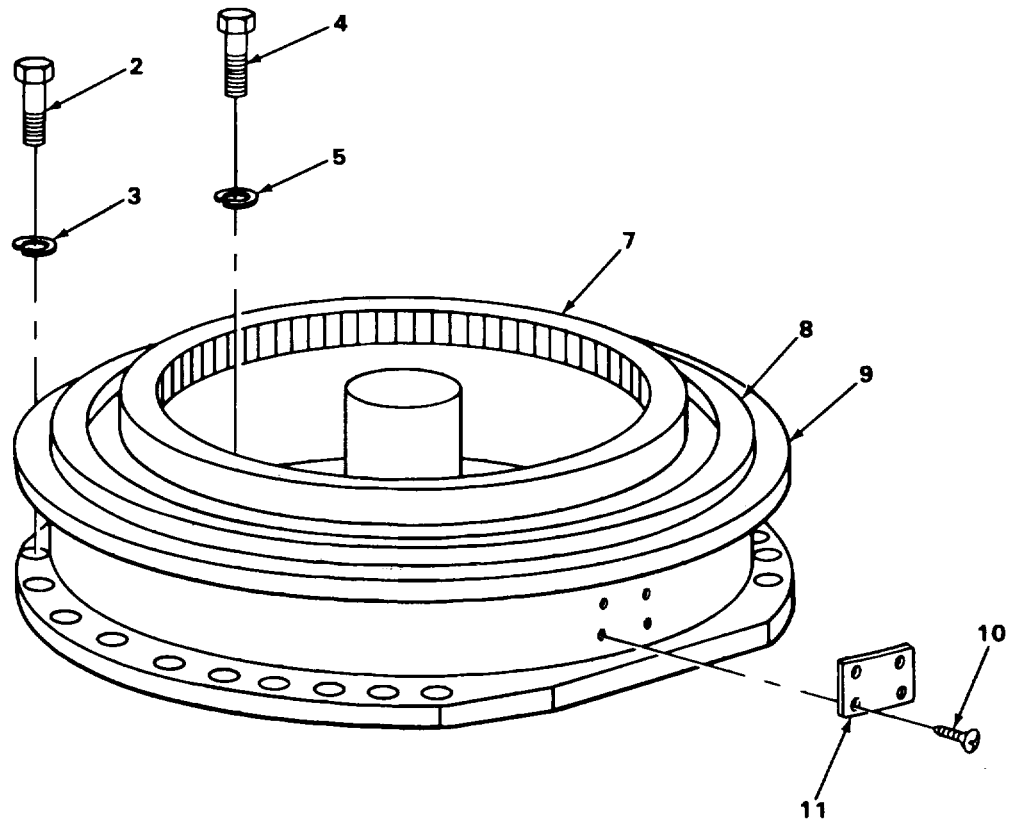

TA216006

FIGURE 325. TURRET TURNTABLE ASSEMBLY.

SECTION II

TM 5-3810-288-34P

(1) ILLUSTRATION		(2)	(3)	(4)	(5)	(6) DESCRIPTION	(7)	(8)
(a) FIG NO.	(b) ITEM NO.	SMR CODE	NATIONAL STOCK NUMBER	FSCM	PART NUMBER	USABLE ON CODE	U/M	QTY INC IN UNIT
						7419(CONT)		
325	1	XBFFF		27315	2100N213	TURRET TURNTABLE	EA	1
325	2	PFFZZ	5306-00-422-1162	27315	20Z719D51	.BOLT, MACHINE. HEXAGO TURRET MOUNTING...	EA	20
325	3	PAFZZ	5310-00-584-7889	96906	MS35338-53	.WASHER, LOCK TURRET MOUNTING.....	EA	20
325	4	PFFZZ	5306-00-450-5310	27315	20Z719D86	.BOLT, MACHINE, HEXAGO TURRET MOUNTING....	EA	12
325	5	XBFFZ		27315	18Z670D12	.WASHER, LOCK TURRET MOUNTING.....	EA	12
325	6	XAFFF		27315	222T139	.TURRET, ROLLER.....	EA	1
325	7	XDFZZ		27315	20IN1C1	..RING, GEAR.....	EA	1
325	8	XAFZZ		27315	218T137	..GUIDE, RING	EA	1
325	9	XDFZZ		27315	218TN47	..ROLLER, PATH.....	EA	1
325	10	XDOZZ		27315	0860V051	SCREW, MACHINE INFORMATION PLATE MOUNTING	EA	4
325	11	XBOZZ		27315	32Q166D2	PLATE, INFORMATION	EA	1

Change 1 805

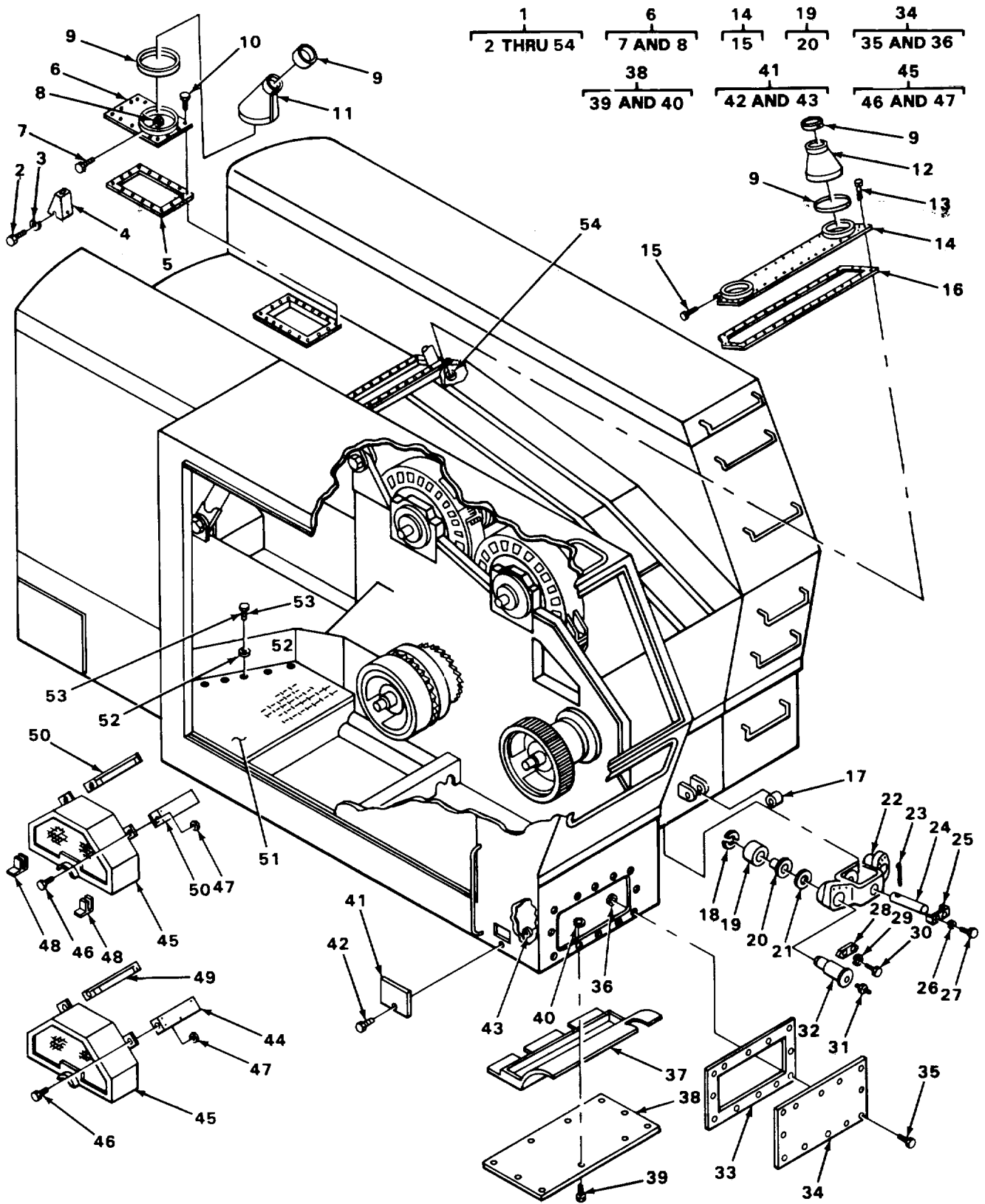

TA216007

FIGURE 326. FINAL UPPER ASSEMBLY.

SECTION II

TM 5-3810-288-34P

(1) ILLUSTRATION		(2)	(3)	(4)	(5)	(6) DESCRIPTION	(7)	(8)
(a) FIG NO.	(b) ITEM NO.	SMR CODE	NATIONAL STOCK NUMBER	FSCM	PART NUMBER	USABLE ON CODE	U/M	QTY INC IN UNIT
						7420-MACHINERY GEAR CASE OR FRAME		
326	1	XBHHH		27315	2100J367	FINAL ASSEMBLY UPPER	EA	1
326	2	XBHZZ		27315	0626V002	.SCREW, CAP, HEXAGON H COVER MOUNTING	EA	4
326	3	PAHZZ	5310-00-582-5965	96906	MS35338-44	.WASHER, LOCK COVER MOUNTING	EA	4
326	4	XBHZZ		27315	214P66	.COVER, CABLE	EA	1
326	5	XDHZZ		27315	220P197	.GASKET, GANTRY	EA	2
326	6	XBHHH		27315	214P67	.COVER, GANTRY	EA	2
326	7	PFHZZ	5305-00-296-3039	27315	0644V064	.SCREW, MACHINE	EA	2
326	8	PAHZZ	5310-00-177-1309	96906	MS51988-1	.NUT, SELF-LOCKING	EA	2
326	9	PAHZZ	4730-00-821-0251	81646	56128	.CLAMP	EA	8
326	10	XBHZZ		27315	B6698P	.SCREW, COVER MOUNTING.	EA	32
326	11	PAHZZ	2530-00-443-0023	27315	45Q2	.BOOT, GANTRY REAR	EA	2
326	12	PAHZZ	2530-00-436-3167	27315	45Q1	.BOOT, GANTRY FRONT	EA	2
326	13	PFHZZ	5305-00-989-7435	96906	MS35207-264	.SCREW, MACHINE, ROUND COVER MOUNTING ...	EA	29
326	14	XBHHH		27315	214N31	.COVER, CAB, GANTRY	EA	1
326	15	XDHZZ		27315	0844V064	.SCREW, MACHINE, FLAT	EA	4
326	16	XDHZZ		27315	220P192	.GASKET SET	EA	1
326	17	XBHZZ		27315	18H3892D133	.WASHER, SPACER	EA	1
326	17	PAHZZ	5310-01-029-6843	27315	18H3892D134	.WASHER	EA	1
326	18	PFHZZ	3810-00-420-8070	27315	18T6702	.RETAINER	EA	6
326	19	PAHHH	3815-00-436-3169	27315	13T316C1F1	.ROLLER, HOOK	EA	6
326	20	PAHZZ	3810-00-650-3299	27315	5T1930	.BUSHING HOOK ROLLER	EA	1
326	21	PFHZZ	3120-00-498-7099	27315	18T6720	.WASHER, THRUST	EA	6
326	22	XBHZZ		27315	16N244	.ARM , HOOK ROLLER	EA	3
326	23	XDHZZ		27315	2201V104	.PIN, COTTER	EA	3
326	24	PAHZZ	5315-00-455-2673	27315	219T174	.PIN	EA	3
326	25	XDHZZ		27315	18T5035	.PLATE, RETAINER	EA	3
326	26	XDHZZ		27315	3615V009	.WASHER, LOCK PLATE MOUNTING	EA	6
326	27	PFHZZ	5305-00-235-5744	27315	0626V045	.SCREW, CAP, HEXAGON H PLATE MOUNTING	EA	6
326	28	XBHZZ		27315	18T6935	.PLATE, LOCK	EA	6

Change 1 807

SECTION II

TM 5-3810-288-34P

(1) ILLUSTRATION		(2)	(3)	(4)	(5)	(6) DESCRIPTION	(7)	(8)
(a) FIG NO.	(b) ITEM NO.	SMR CODE	NATIONAL STOCK NUMBER	FSCM	PART NUMBER	USABLE ON CODE	U/M	QTY INC IN UNIT
						7420 (CONT)		
326	29	PAHZZ	5310-00-294-9891	27315	3615V013	.WASHER, LOCK PLATE MOUNTING	EA	12
326	30	XDHZZ		27315	0626V114	.SCREW, CAP, HEXAGON PLATE MOUNTING	EA	12
326	31	PFOZZ	4730-00-048-1788	95879	16278	.FITTING, LUBRICATION PIPE THREADED	EA	6
326	32	PAHZZ	5315-00-494-2788	27315	19P212	.PIN, ECCENTRIC	EA	6
326	33	PAHZZ	5330-00-454-0536	27315	220P180	.GASKET SET	EA	1
326	34	XBHHH		27315	214P56-1	.COVER.....	EA	1
326	35	PFHZZ	5325-00-168-6727	72794	AJ6-70	..FASTENER	EA	16
326	36	PFHZZ	5325-00-435-2168	72794	GP6	..WASHER, PLASTIC	EA	16
326	37	XBHZZ		27315	214P57	.TROUGH, DIRT	EA	1
326	38	XBHHH		27315	214P55-1	.COVER.....	EA	1
326	39	PFHZZ	5325-00-489-1067	72794	AJ6-60	..FASTENER	EA	8
326	40	PAHZZ	5325-00-435-2168	72794	GP6	..WASHER, PLASTIC	EA	8
326	41	XBHHH		27315	214T42-1	.COVER.....	EA	1
326	42	PFHZZ	5325-00-489-1067	72794	AJ6-60	..FASTENER	EA	1
326	43	PFHZZ	5325-00-435-2168	72794	GP6	..WASHER, PLASTIC	EA	1
326	44	XBHZZ		27315	216P356D1	.BRACKET.....	EA	1
326	45	XBHHH		27315	214P58-1	.GUARD.....	EA	2
326	46	PFHZZ	5325-00-489-1067	72794	AJ6-60	..FASTENER	EA	2
326	47	PFHZZ	5325-00-435-2168	72794	GP6	..WASHER, PLASTIC	EA	2
326	48	XBHZZ		27315	216T610	.BRACKET.....	EA	4
326	49	XBHZZ		27315	216GPP356D2	.BRACKET.....	EA	1
326	50	XBHZZ		27315	216P356D3	.BRACKET.....	EA	2
326	51	XBHZZ		27315	227P243	.PLATE, REAR FLOOR	EA	1
326	52	PAHZZ	5310-00-045-3299	96906	MS35338-42	.WASHER, FLAT	EA	6
326	53	XDHZZ		27315	0626V146	.SCREW, MACHINE, ROUND	EA	6
326	54	PAHZZ	5310-00-177-1309	96906	MS51988-1	.NUT, SELF-LOCKING COVER MOUNTING.....	EA	29
						808/(809 blank)		

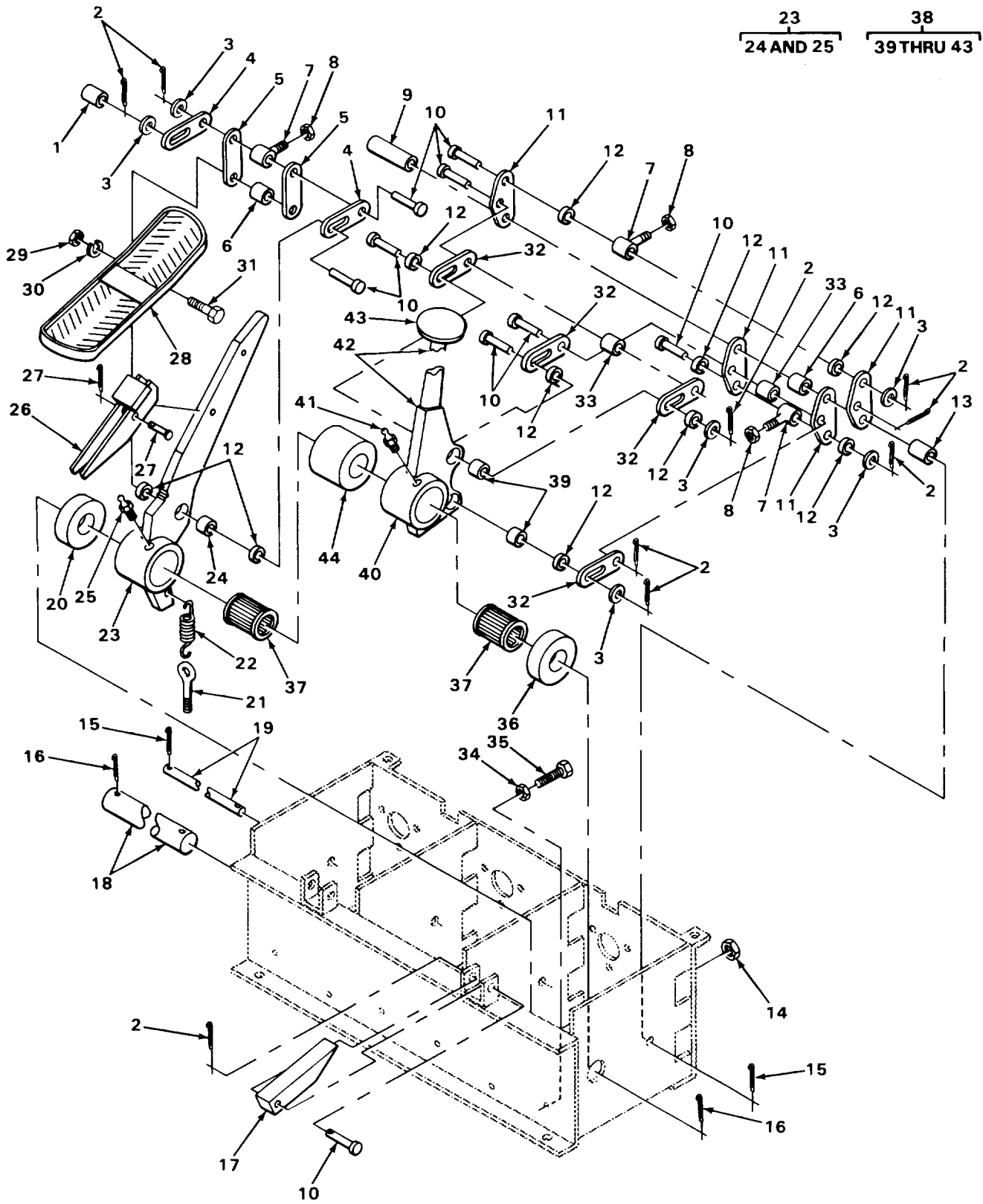

TA216008

FIGURE 327. CONTROL STAND BOOM HOIST CLUTCH AND REAR DRUM BRAKE CONTROLS.

SECTION II

TM 5-3810-288-34P

(1) ILLUSTRATION		(2)	(3)	(4)	(5)	(6) DESCRIPTION	(7)	(8)
(a) FIG NO.	(b) ITEM NO.	SMR CODE	NATIONAL STOCK NUMBER	FSCM	PART NUMBER	USABLE ON CODE	U/M	QTY INC IN UNIT
						7422-MACHINERY MECHANISM CONTROLS		
327	1	XDOZZ		27315	18P933D43	SPACER.....	EA	1
327	2	PFOZZ	5315-00-839-5822	96906	MS24665-353	PIN, COTTER.....	EA	9
327	3	PFOZZ	5310-00-119-7582	27315	3632V006	WASHER, FLAT.....	EA	6
327	4	XBOZZ		27315	206T92	CONNECTING LINK.....	EA	2
327	5	PFOZZ	3040-01-068-0152	27315	206T8	CONNECTING LINK.....	EA	2
327	6	XDOZZ		27315	18P933D18	SPACER.....	EA	2
327	7	XDOZZ		27315	20Z660	ROD, PUSH.....	EA	3
327	8	PFOZZ	5310-00-180-8426	27315	2065V003	NUT, PLAIN HEXAGON.....	EA	3
327	9	XDOZZ		27315	18P933D85	SPACER.....	EA	1
327	10	PFOZZ	5315-00-235-5749	27315	219T52	PIN.....	EA	9
327	11	XBOZZ		27315	206T202	CONNECTING LINK.....	EA	4
327	12	PFOZZ	5365-01-068-0145	27315	218T53	SPACER.....	EA	10
327	13	XDOZZ		27315	18P933D38	SPACER.....	EA	1
327	14	PFOZZ	5310-00-119-7722	27315	2065V002	NUT, PLAIN HEXAGON.....	EA	1
327	15	XDOZZ		27315	2201V065	PIN, COTTER, SHAFT MOUNTING.....	EA	2
327	16	XDOZZ		27315	2201V103	PIN, COTTER, SHAFT MOUNTING.....	EA	2
327	17	PFOZZ	3040-00-437-0646	27315	215T6	PAWL.....	EA	1
327	18	XBOZZ		27315	210T47	SHAFT.....	EA	1
327	19	XBOZZ		27315	210T46	SHAFT.....	EA	1
327	20	XDOZZ		27315	218T513D6	SPACER.....	EA	1
327	21	PFOZZ	5306-00-239-7771	27315	20T2978	BOLT, EYE.....	EA	1
327	22	XDOZZ		27315	517H286	SPRING, HELICAL.....	EA	1
327	23	XBOOO		27315	206N42	LEVER MANUAL CONTROL.....	EA	1
327	24	PA ^{OZZ}	3120-00-425-8186	27315	5T1586	.BEARING, SLEEVE.....	EA	1
327	25	PAOZZ	4730-00-050-4208	96906	MS15003-1	.FITTING, LUBRICATION.....	EA	1
327	26	XDOZZ		27315	206P62	ARM, PAWL.....	EA	1
327	27	PFOZZ	5315-00-815-8840	96906	MS35810-4	PIN, COTTER.....	EA	1
327	28	PFOZZ	2540-01-168-4437	27315	206N26	PEDAL, CONTROL.....	EA	1
327	29	XDOZZ		27315	2049V003	NUT, PLAIN HEXAGON PEDAL MOUNTING.....	EA	1

SECTION II

TM 5-3810-288-34P

(1) ILLUSTRATION		(2)	(3)	(4)	(5)	(6) DESCRIPTION	(7)	(8)
(a) FIG NO.	(b) ITEM NO.	SMR CODE	NATIONAL STOCK NUMBER	FSCM	PART NUMBER	USABLE ON CODE	U/M	QTY INC IN UNIT
						7422 (CONT)		
327	30	XDOZZ		27315	3615V009	WASHER. LOCK PEDAL MOUNTING	EA	1
327	31	XDOZZ		27315	0627V043	SCREW, MACHINE PEDAL MOUNTING	EA	1
327	32	PFOZZ	3040-00-437-0652	27315	206T166	CONNECTING LINK.....	EA	4
327	33	XDOZZ		27315	218T511	SPACER.....	EA	2
327	34	PFOZZ	5310-00-119-7723	27315	2061V002	NUT, PLAIN HEXAGON	EA	4
327	35	PFOZZ	5305-00-141-7554	27315	0692V039	SETSCREW, SQUARE HEA	EA	4
327	36	XDOZZ		27315	218T513D3	SPACER.....	EA	1
327	37	PAOZZ	3110-00-108-8004	43334	95932	ROLLER ASSEMBLY, JOU	EA	2
327	38	XBOOO		27315	206P171	LEVER.....	EA	1
327	39	PAOZZ	3120-00-425-8186	27315	5T1586	.BEARING, SLEEVE.....	EA	2
327	40	XDOZZ		27315	206N39	.HUB.....	EA	1
327	41	PFOZZ		96906	MS1500-1	.FITTING, LUBRICATION	EA	1
327	42	XDOZZ		27315	206P169	.LEVER.....	EA	1
327	43	PFOZZ	5355-00-152-8353	78640	A385A	.KNOB	EA	1
327	44	XDOZZ		27315	218T513D7	.SPACER.....	EA	1

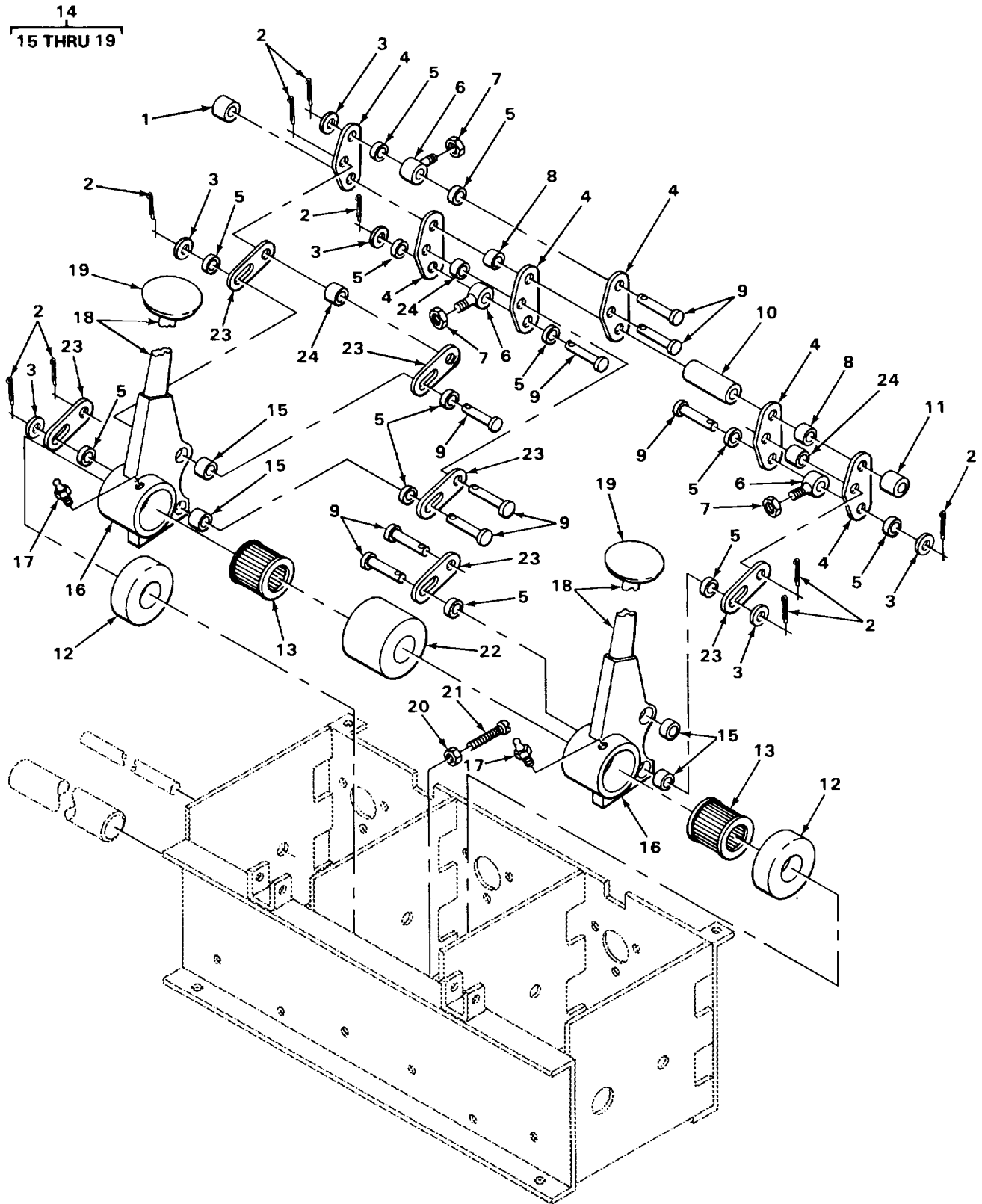

TA216009

FIGURE 328. CONTROL STAND FRONT DRUM CLUTCH AND REAR DRUM CLUTCH CONTROLS.

SECTION II

TM 5-3810-288-34P

(1) ILLUSTRATION		(2)	(3)	(4)	(5)	(6) DESCRIPTION	(7)	(8)
(a) FIG NO.	(b) ITEM NO.	SMR CODE	NATIONAL STOCK NUMBER	FSCM	PART NUMBER	USABLE ON CODE	U/M	QTY INC IN UNIT
						7422 (CONT)		
328	1	XDOZZ		27315	18P33D35	SPACER.....	EA	1
328	2	PFOZZ	5315-00-839-5822	96906	MS24665-353	PIN, COTTER.....	EA	9
328	3	PFOZZ	5310-00-119-7582	27315	3632V006	WASHER, FLAT.....	EA	6
328	4	XBOZZ		27315	206T167F1	CONNECTING LINK.....	EA	6
328	5	PFOZZ	5365-01-068-0145	27315	218T53	SPACER.....	EA	12
328	6	XDOZZ		27315	20Z660	ROD. PUSH.....	EA	3
328	7	PFOZZ	5310-00-180-8426	27315	2065V003	NUT, PLAIN HEXAGON.....	EA	3
328	8	XDOZZ		27315	18P933D18	SPACER.....	EA	2
328	9	PFOZZ	5315-00-235-5749	27315	219T52	PIN.....	EA	9
328	10	XDOZZ		27315	18P933D93	SPACER.....	EA	1
328	11	XDOZZ		27315	18P933D43	SPACER.....	EA	1
328	12	XDOZZ		27315	218T513D6	SPACER.....	EA	2
328	13	PAOZZ 31	110-00-108-8004	43334	95932	ROLLER ASSEMBLY, JOU.....	EA	2
328	14	XBOOO		27315	206P171	LEVER MANUAL CONTROL.....	EA	2
328	15	PAOZZ	3120-00-425-8186	27315	5T1586	.BEARING, SLEEVE.....	EA	4
328	16	XDOZZ		27315	206N39	.HUB.....	EA	2
328	17	PAOZZ	4730-00-050-4208	96906	MS15003-1	.FITTING, LUBRICATION.....	EA	2
328	18	XDOZZ		27315	206P169	.LEVER.....	EA	2
328	19	PFOZZ	5355-00-152-8353	78640	A385A	.KNOB.....	EA	2
328	20	PFOZZ	5310-00-119-7723	27315	2061V002	NUT, PLAIN HEXAGON.....	EA	4
328	21	PAOZZ	5305-00-141-7554	27315	0692V039	SETSCREW.....	EA	4
328	22	XDOZZ		27315	218T513D8	SPACER.....	EA	1
328	23	PFOZZ	3040-00-437-0652	27315	206T166	CONNECTING LINK.....	EA	6
328	24	XDOZZ		27315	218T511	SPACER.....	EA	3

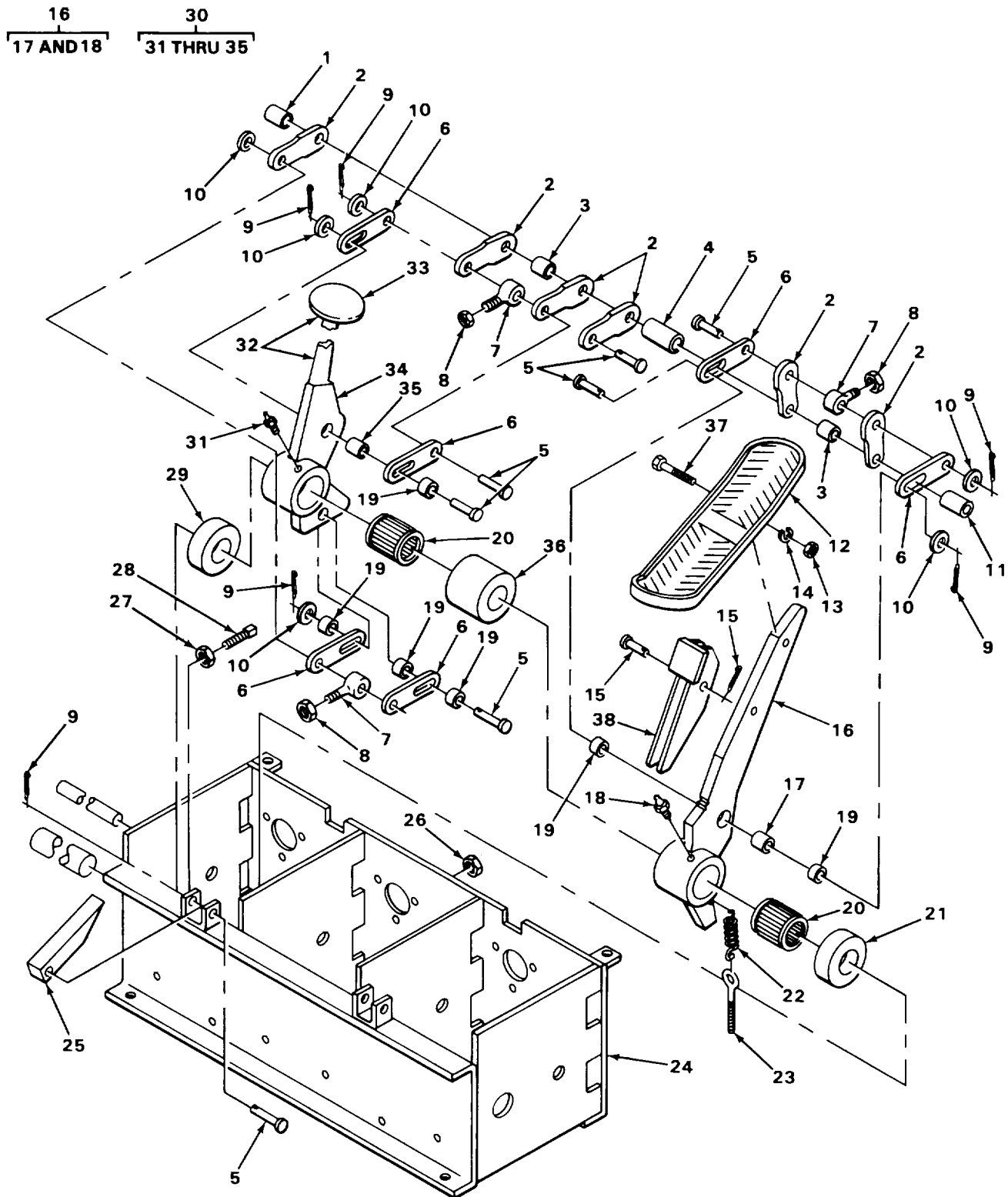

TA216010

FIGURE 329. CONTROL STAND SWING CLUTCH AND FRONT DRUM BRAKE CONTROLS.

SECTION II

TM 5-3810-288-34P

(1) ILLUSTRATION		(2)	(3)	(4)	(5)	(6) DESCRIPTION	(7)	(8)
(a) FIG NO.	(b) ITEM NO.	SMR CODE	NATIONAL STOCK NUMBER	FSCM	PART NUMBER	USABLE ON CODE	U/M	QTY INC IN UNIT
						7422 (CONT)		
329	1	XBOZZ		27315	18P933D43	SPACER.....	EA	1
329	2	PFOZZ	3040-01-068-0152	27315	206T8	CONNECTING LINK.....	EA	6
329	3	XBOZZ		27315	18P933D18	SPACER.....	EA	2
329	4	XBOZZ		27315	18P933D85	SPACER.....	EA	1
329	5	PFOZZ	5315-00-235-5749	27315	219T52	PIN, STRAIGHT, HEADED.....	EA	7
329	6	XBOZZ		27315	206T92	CONNECTING LINK RIGID.....	EA	6
329	7	XBOZZ		27315	20Z660	ROD, PUSH.....	EA	4
329	8	PFOZZ	5310-00-180-8426	27315	2065V003	NUT, PLAIN HEXAGON.....	EA	4
329	9	PFOZZ	5315-00-839-5822	96906	MS24665-353	PIN, COTTERU.....	EA	7
329	10	PFOZZ	5310-00-119-7582	27315	3632V006	WASHER. FLAT.....	EA	6
329	11	XBOZZ		27315	18P933D38	SPACER.....	EA	1
329	12	PFOZZ	2540-01-168-4437	27315	206N26	PEDAL. CONTROL.....	EA	1
329	13	XOOZZ		27315	2049V003	NUT, PLAIN HEXAGON.....	EA	1
329	14	XDOZZ		27315	3615V009	WASHER, LOCK.....	EA	1
329	15	PFOZZ	5315-00-815-8840	96906	MS35810-4	PIN. COTTER.....	EA	1
329	16	PFOOO	3040-00-462-4685	27315	206N21F1	LEVER. MANUAL CONTRO.....	EA	1
329	17	PAOZZ	3120-00-425-8186	27315	5T1586	.BEARING, SLEEVE.....	EA	1
329	18	PAOZZ	4730-00-279-0353	95879	1728B	.FITTING, LUBRICATION.....	EA	1
329	19	PFOZZ	5365-01-068-0145	27315	218T53	SPACER.....	EA	6
329	20	PAOZZ	3110-00-108-8004	43334	95932	ROLLER ASSEMBLY. JOU.....	EA	2
329	21	XBOZZ		27315	218T513D6	SPACER.....	EA	1
329	22	PAOZZ	3810-C0-718-4367	27315	17H286	SPRING. HELICAL.....	EA	1
329	23	PFOZZ	5306-00-239-7771	27315	20T2978	BOLT, EYE.....	EA	2
329	24	XBOZZ		27315	216J19	BRACKET, CONTROL STA.....	EA	1
329	25	PFOZZ	3040-00-437-0646	27315	215T6	PAWL.....	EA	1
329	26	PFOZZ	5310-00-119-7722	27315	2065V002	NUT, PLAIN HEXAGON.....	EA	1
329	27	PFOZZ	5310-00-119-7723	27315	2061V002	.NUT, PLAIN HEXAGON.....	EA	4
329	28	PFOZZ	5305-00-141-7554	27315	0692V039	SETSCREW, SQUARE HEA.....	EA	4
329	29	XBOZZ		27315	218T513D3	SPACER.....	EA	1

Change 1 817

SECTION II

TM 5-3810-288-34P

(1) ILLUSTRATION		(2)	(3)	(4)	(5)	(6) DESCRIPTION	(7)	(8)
(a) FIG NO.	(b) ITEM NO.	SMR CODE	NATIONAL STOCK NUMBER	FSCM	PART NUMBER	USABLE ON CODE	U/M	QTY INC IN UNIT
						7422 (CONT)		
329	30	XBOOO		27315	206P170	LEVER. MANUAL CONTRO.....	EA	1
329	31	PAOZZ 47	30-00-050-4208	96906	MS15003-1	.FITTING, LUBRICATION ,	EA	1
329	32	XBOZZ		27315	206P169	.LEVER.....	EA	1
329	33	PFOZZ 53	55-00-152-8353	78640	A385A	.KNOB	EA	1
329	34	XBOZZ		27315	706B61	.HUB.....	EA	1
329	35	PAOZZ 31	20-00-425-8186	27315	5T1586	.BEARING, SLEEVE.....	EA	2
329	36	XBOZZ		27315	218T513D7	SPACER.....	EA	1
329	37	XDOZZ		27315	0627V043	SCREW , MACHINE HEXAG.....	EA	1
329	38	XBOZZ		27315	206P62	ARM, PAWL	EA	1
					818/(819 blank)			

1
2 THRU 35

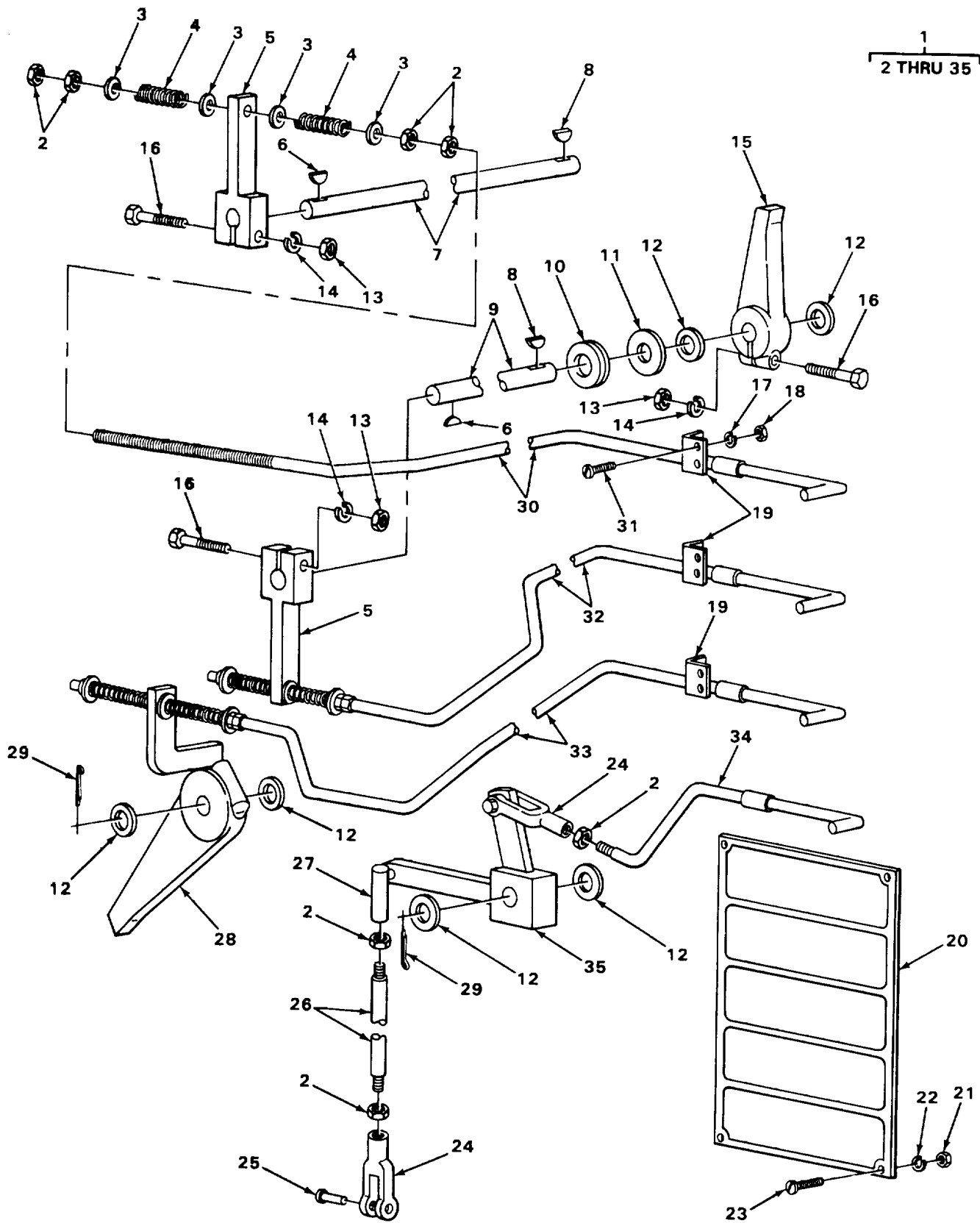

FIGURE 330. HOIST AND SWING CONTROL ASSEMBLY.

TA216011

SECTION II

TM 5-3810-288-34P

(1) ILLUSTRATION		(2)	(3)	(4)	(5)	(6) DESCRIPTION	(7)	(8)
(a) FIG NO.	(b) ITEM NO.	SMR CODE	NATIONAL STOCK NUMBER	FSCM	PART NUMBER	USABLE ON CODE	U/M	QTY INC IN UNIT
						7422 (CONT)		
330	1	XBOOO		27315	2915J72	CONTROL ASSEMBLY HO.....	EA	1
330	2	PFOZZ	5310-00-144-8426	27315	2065V005	.NUT PLAIN HEXAGON	EA	15
330	3	PFOZZ	5310-00-763-0036	27315	3612V006	.WASHER. FLAT	EA	12
330	4	PAOZZ	5360-01-024-1725	27315	17H274	.SPRING HELICAL, COMP.....	EA	6
330	5	XBOZZ		27315	206T193	.CONNECTING LINK RIGID.....	EA	2
330	6	PFOZZ	5315-00-143-9742	27315	202507	.KEY, WOODRUFF	EA	2
330	7	XBOZZ		27315	210T4802	.SHAFT, STRAIGHT.....	EA	1
330	8	XDOZZ		27315	202507	.KEY, WOODRUFF	EA	2
330	9	XBOZZ		27315	210T48D1	.SHAFT, STRAIGHT.....	EA	1
330	10	PFOZZ		96906	MS535489-23	.GROMMET, RUBBER	EA	2
330	11	XBOZZ		27315	214T44	.WASHER, FLAT	EA	2
330	12	PFOZZ	5310-00-044-6275	27315	3612V011	.WASHER, FLAT	EA	8
330	13	PFOZZ	5310-00-006-2290	27315	2045V005	.NUT, PLAIN HEXAGON	EA	4
330	14	PFOZZ	5310-00-765-2079	27315	3615V011	.WASHER, LOCK	EA	4
330	15	XBOZZ		27315	206P176	.PAWL	EA	2
330	16	XDOZZ		27315	0626V085	.SCREW, CAP HEXAGON H.....	EA	4
330	17	XDOZZ		27315	3615V005	.WASHER, LOCK BRACKET MOUNTING	EA	6
330	18	XDOZZ		27315	2036V005	.NUT, PLAIN HEXAGON BRACKET MOUNTING.....	EA	6
330	19	XBOZZ		27315	206T201	.BRACKET, LEVER GUIDE	EA	3
330	20	XBOZZ		27315	32U586	.PLATE, INSTRUCTION	EA	1
330	21	XDOZZ		27315	2036V004	.NUT, PLAIN HEXAGON	EA	4
330	22	PFOZZ	5310-00-180-8419	27315	3611V003	.WASHER, LOCK PLATE, MOUNTING.....	EA	4
330	23	PFOZZ	5305-00-984-6191	96906	MS35206-243	.SCREW, MACHINE, ROUND PLATE MOUNTING.....	EA	4
330	24	PFOZZ	5340-01-184-7613	71177	6	.CLEVIS, ROD END.....	EA	2
330	25	PFOZZ	5315-00-842-3154	96906	MS35810-36	.PIN, STRAIGHT, HEADED	EA	2
330	26	XBOZZ		27315	220T379	.ROD, THREADED END.....	EA	1
330	27	PAOZZ	3040-00-374-8850	78643	C111	.BALL JOINT	EA	1
330	28	XBOZZ		27315	206P175	.PAWL	EA	1
330	29	XDOZZ		27315	2201V083	.PIN, COTTER.....	EA	2

Change 1 821

SECTION II

TM 5-3810-288-34P

(1) ILLUSTRATION		(2)	(3)	(4)	(5)	(6) DESCRIPTION	(7)	(8)
(a) FIG NO.	(b) ITEM NO.	SMR CODE	NATIONAL STOCK NUMBER	FSCM	PART NUMBER	USABLE ON CODE	U/M	QTY INC IN UNIT
						7422 (CONT)		
330	30	XBOZZ		27315	220P186	.CONTROL ROD REAR HOIST DRUM	EA	1
330	31	PFOZZ	5305-00-989-7435	96906	MS35207-264	.SCREW MACHINE ROUND BRACKET MOUNTING .	EA	6
330	32	XBOZZ		27315	220P187	.CONTROL ROD FRONT HOIST DRUM.....	EA	1
330	33	XBOZZ		27315	220P188	.CONTROL ROD BOOM HOIST DRUM	EA	1
330	34	XBOZZ		27315	220P189	.CONTROL ROD SWINGING LOCK	EA	1
330	35	XBOZZ		27315	206P177	.LEVER	EA	1
					822/(823 blank)			

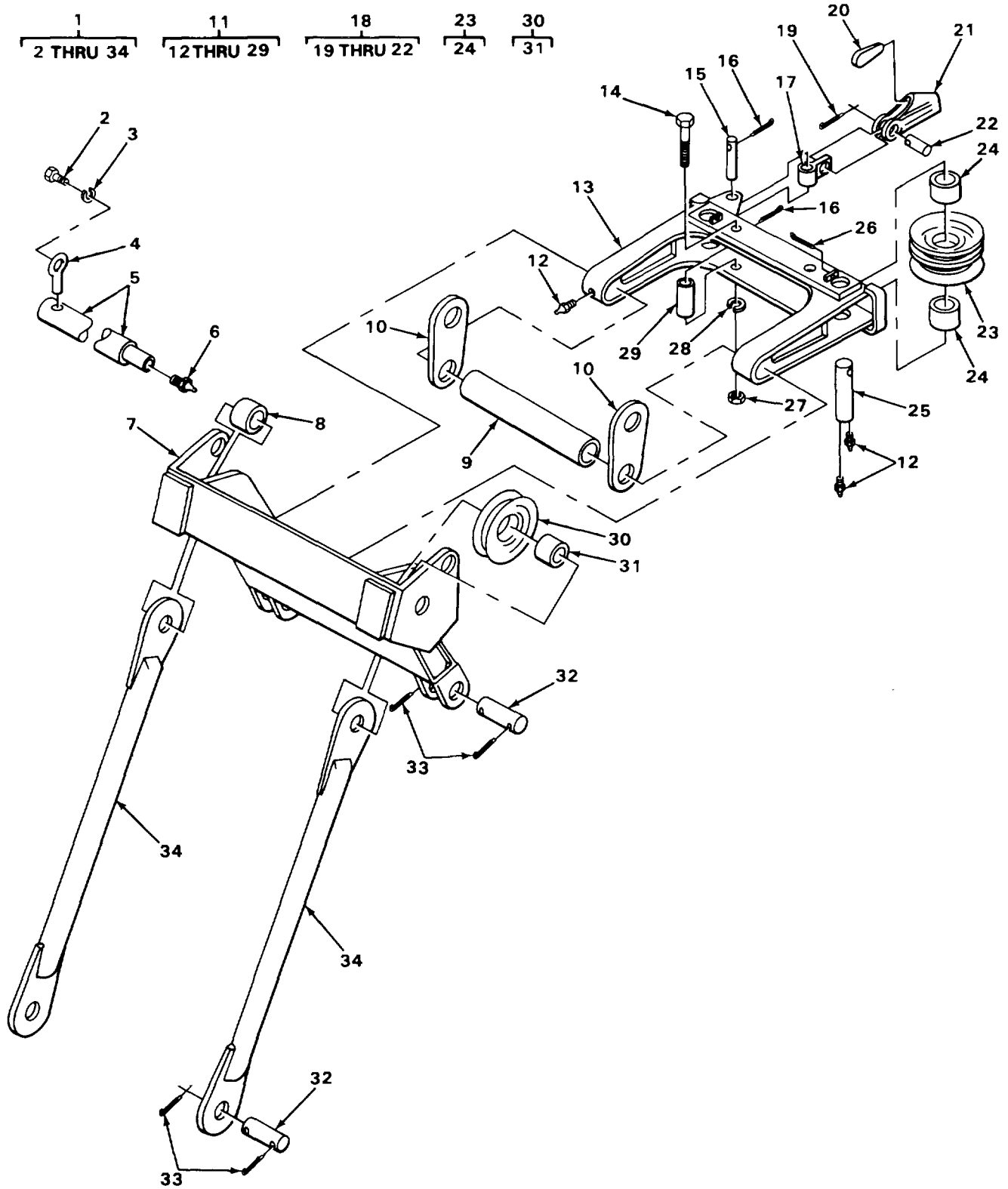

TA216012

FIGURE 331. GANTRY ASSEMBLY.

SECTION II

TM 5-3810-288-34P

(1) ILLUSTRATION		(2)	(3)	(4)	(5)	(6) DESCRIPTION	(7)	(8)
(a) FIG NO.	(b) ITEM NO.	SMR CODE	NATIONAL STOCK NUMBER	FSCM	PART NUMBER	USABLE ON CODE	U/M	QTY INC IN UNIT
						7423-GANTRY		
331	1	XBFFF		27315	2100NZ01-1	GANTRY ASSEMBLY.....	EA	1
331	2	PAFZZ	5305-00-109-0081	27315	0626V077	..SCREW, CAP HEXAGON H.....	EA	1
331	3	PFFZZ	5310-00-765-2079	27315	3615V011	..WASHER, LOCK	EA	1
331	4	PFFZZ	5340-00-439-4894	27315	220T19	..ROD END	EA	1
331	5	XBFZZ		27315	219P95	..SHAFT	EA	1
331	6	PFFZZ	4730-00-172-0034	95879	16138	..FITTING, LUBRICATION.....	EA	1
331	7	XBFZZ		27315	211N193	..MEMBER, FRONT.....	EA	1
331	8	XBFZZ		27315	18P949D86	..SPACER, PIPE	EA	1
331	9	XBFZZ		27315	18P949D660	..SPACER, PIPE.....	EA	1
331	10	XBFZZ		27315	206T197	..LINK	EA	2
331	11	XBFFF		27315	2100N212-1	..SPREADER ASSEMBLY LOWER	EA	1
331	12	PAFZZ	4730-00-050-4208	96906	MS15003-1	..FITTING, LUBRICATION.....	EA	6
331	13	XBFZZ		27315	229N32	..FRAME, SPREADER LOWER.....	EA	1
331	14	PAFZZ	5305-00-453-4627	27315	0609V130	..SCREW, CAP, HEXAGON H.....	EA	2
331	15	XBFZZ		27315	19F5ZDZ5	..PIN, DRILLED.....	EA	1
331	16	XDFZZ		27315	2201V083	..PIN, COTTER	EA	2
331	17	XBFZZ		27315	206T190	..LINK, DEAD END	EA	1
331	18	XBFFF		27315	908P39-39	..SOCKET ASSEMBLY	EA	1
331	19	XDFZZ		27315	2201V083	...PIN COTTER.....	EA	2
331	20	PAFZZ	4030-00-443-2066	27315	8T95C3	...WEDGE	EA	1
331	21	XBFZZ		27315	8P168C1	...SOCKET	EA	1
331	22	PAFZZ	5315-01-169-2173	27315	19F57D10	...PIN, SOCKET	EA	1
331	23	PAFFF	3020-00-436-3055	27315	207N4F1	..PULLEY, GROOVED.....	EA	4
331	24	PAFZZ	3120-00-455-6947	91825	CW3-44	...BEARING, SLEEVE PULLEY	EA	4
331	25	XBFZZ		27315	219P97	..PIN, SPREADER	EA	2
331	26	XDFZZ		27315	2201V147	..PIN, COTTER	EA	2
331	27	PFFZZ	5310-00-006-2290	27315	2045V005	..NUT, PLAIN HEXAGON	EA	2
331	28	PFFZZ	5310-00-765-2079	27315	3615V011	..WASHER, LOCK	EA	2
331	29	XBFZZ		27315	18P931D164	..SPACER, PIPE	EA	2

Change 1 825

SECTION II

TM 5-3810-288-34P

(1) ILLUSTRATION		(2)	(3)	(4)	(5)	(6) DESCRIPTION	(7)	(8)
(a) FIG NO.	(b) ITEM NO.	SMR CODE	NATIONAL STOCK NUMBER	FSCM	PART NUMBER	USABLE ON CODE	U/M	QTY INC IN UNIT
						7423 (CONT)		
331	30	PAFFF	3020-00-436-3055	27315	207N4F1	.PULLEY, GROOVED.....	EA	1
331	31	PAFZZ	3120-00-455-6947	91825	CW3-44	..BEARING, SLEEVE PULLEY	EA	1
331	32	XBFZZ		27315	19F69D6	.PIN, DRILLED.....	EA	4
331	33	XDFZZ		27315	2201V119	.PIN, COTTER	EA	8
331	34	XBFZZ		27315	211P106	.MEMBER, REAR	EA	2

SECTION II

TM 5-3810-288-34P

(1) ILLUSTRATION		(2)	(3)	(4)	(5)	(6) DESCRIPTION	(7)	(8)
(a) FIG NO.	(b) ITEM NO.	SMR CODE	NATIONAL STOCK NUMBER	FSCM	PART NUMBER	USABLE ON CODE	U/M	QTY INC IN UNIT
						GROUP 95-GENERAL USE STANDARDIZED PARTS 9501-BULK MATERIAL		
BULK	1	PFOZZ	3020-00-196-0799	80204	TYPE140SINGLE	ROLLER CHAIN	FT	V
BULK	2	PAOZZ	3020-00-252-7366	05643	AN6-87C	ROLLER, CHAIN	FT	V
BULK	3	PAOZZ	4010-00-274-6816	81348	RRW410	ROPE, WIRE	FT	600
BULK	4	PAOZZ	4010-00-274-6831	81348	RRW410	ROPE, WIRE	FT	3000
BULK	5	PAOZZ	4710-00-277-4515	81346	ASTM B280	TUBE, COPPER	FT	25
BULK	6	PAOZZ	4710-00-277-4525	81346	ASTMB280-80	TUBE, METALLIC.....	FT	25
BULK	7	PAHZZ	4710-00-277-5526	81346	ASTM B75	TUBE, STEEL.....	FT	25
BULK	8	PAOZZ	4710-00-420-7708	81346	ASTMB75	TUBE, COPPER	FT	25
BULK	9	XDOZZ		81349	MIL-G-3787	GLASS, LAMINATED	FT	V
					827/(828 blank)			

NATIONAL STOCK NUMBER INDEX

NATIONAL STOCK NUMBER	FIGURE NO.	ITEM NO.	NATIONAL STOCK NUMBER	FIGURE NO.	ITEM NO.
5305-00-001-9749	63	73	5310-00-007-6073	269	1
5305-00-003-9236	255	30	5310-00-007-6079	52	6
5305-00-004-3116	269	6	5315-00-007-6080	255	18
5305-00-004-3116	270	19	5310-00-007-6081	79	29
5305-00-004-3116	272	1	5315-00-007-6106	255	20
5305-00-004-3117	269	17	5310-00-007-9861	75	17
5305-00-004-3124	126	20	5310-00-007-9861	130	3
5310-00-004-5042	249	13	5310-00-007-9862	136	4
5310-00-004-5042	286	4	5310-00-007-9862	245	10
5310-00-004-5050	255	10	5310-00-007-9868	237	5
4720-00-004-8108	72	9	5310-00-007-9869	242	7
5305-00-005-0512	53	3	5310-00-007-9869	252	4
5305-00-005-0512	111	4	5305-00-008-2072	79	30
5305-00-005-0513	25	3	5305-00-008-2078	242	1
5305-00-005-0513	111	10	5305-00-008-2079	239	8
5305-00-005-0842	247	24	5305-00-008-2081	144	13
5305-00-005-5829	307	1	5305-00-008-2082	35	4
5305-00-005-8134	309	3	5305-00-008-2082	45	19
5310-00-005-8241	226	4	5305-00-008-2083	35	3
5310-00-005-8241	313	8	5305-00-008-2088	33	2
5310-00-006-0666	91	7	5305-00-008-2088	42	7
5310-00-006-2290	69	20	5305-00-008-2089	52	3
5310-00-006-2290	92	2	5305-00-008-2090	52	15
5310-00-006-2290	94	7	5305-00-008-2102	255	12
5310-00-006-2290	167	14	5305-00-008-9041	62	2
5310-00-006-2290	294	3	5305-00-009-5705	88	18
5310-00-006-2290	296	4	5315-00-010-0361	165	27
5310-00-006-2290	301	20	5307-00-010-3215	3	11
5310-00-006-2290	309	10	5315-00-010-3389	164	16
5310-00-006-2290	312	6	5315-00-010-3389	173	43
5310-00-006-2290	314	27	4730-00-010-3875	175	9
5310-00-006-2290	317	35	4730-00-010-3875	179	21
5310-00-006-2290	318	4	4730-00-010-5422	162	7
5310-00-006-2290	319	18	5315-00-011-0409	115	29
5310-00-006-2290	320	24	5310-00-011-6121	176	22
5310-00-006-2290	330	13	2805-00-011-8504	26	2
5310-00-006-2290	331	27	5315-00-011-9120	1	14
5340-00-006-4730	35	6	5315-00-011-9120	235	11
5340-00-006-4730	240	4	5315-00-011-9120	240	9
3020-00-006-6185	79	44	5315-00-012-0123	173	13
5310-00-006-8175	280	4	4730-00-012-7951	189	11
5310-00-006-8175	281	5	4730-00-012-7951	206	29
4730-00-006-9540	150	6	4730-00-012-7951	207A	37
4730-00-006-9540	322	7	5315-00-013-7214	228	11
5310-00-007-0076	2	3	4730-00-014-1539	162	6
5310-00-007-0076	73	13	4730-00-014-1539	207	4
5310-00-007-0076	304	20	4730-00-014-3343	81	17
5310-00-007-0076	317	46	5340-00-016-3615	40	10
5310-00-007-2891	1	7	5310-00-017-1530	108	4
5310-00-007-2891	94	14	5310-00-017-1531	33	10
5310-00-007-2891	163	6	5310-00-017-1531	39	14
5310-00-007-2891	254	24	5310-00-017-1531	40	18
5305-00-007-2895	294	1	5310-00-017-1531	42	6
5310-00-007-2922	130	5	5310-00-017-1531	122	3
5310-00-007-2923	33	9	5310-00-017-1531	128	16
5310-00-007-2923	39	13	2530-00-018-2375	205	1
5310-00-007-2923	42	5	2805-00-018-2823	82	11
5310-00-007-2923	79	8	4730-00-018-9566	280	15
5310-00-007-2923	128	15	4730-00-018-9566	281	16
5305-00-007-6061	157	1	5310-00-019-0669	285	3

NATIONAL STOCK NUMBER INDEX

NATIONAL STOCK NUMBER	FIGURE NO.	ITEM NO.	NATIONAL STOCK NUMBER	FIGURE NO.	ITEM NO.
6240-00-019-0877	126	13	2530-00-048-7375	191	7
4730-00-019-2067	8	4	5305-00-050-1076	207	11
5930-00-021-6314	143	2	5340-00-050-1593	79	41
5305-00-022-7997	182	20	5340-00-050-1593	82	4
2815-00-023-5118	26	1	5340-00-050-1600	157	20
6680-00-024-1936	165	4	4730-00-050-4293	197	9
2530-00-024-1942	174	10	4730-00-050-4203	170	19
3020-00-024-2318	31	3	4730-00-050-4203	310	7
5315-00-026-2725	58	3	4730-00-050-4208	56	44
5330-00-033-6008	164	43	4730-00-050-4208	59	3
5310-00-033-6012	182	6	4730-00-050-4208	60	10
2520-00-033-6016	164	28	4730-00-050-4208	231	13
2920-00-034-4216	117	31	4730-00-050-4208	299	3
5306-00-038-1956	57	13	4730-00-050-4208	301	10
2805-00-039-6847	29	22	4730-00-050-4208	302	11
3130-00-040-1432	173	23	4730-00-050-4208	304	39
2520-00-040-1433	173	36	4730-00-050-4208	309	5
2520-00-040-1435	173	51	4730-00-050-4208	311	13
5365-00-040-1532	173	29	4730-00-050-4208	311	44
5305-00-042-6417	17	9	4730-00-050-4208	317	5
5305-00-042-6417	19	8	4730-00-050-4208	319	12
5305-00-042-6417	48	5	4730-00-050-4208	320	19
5305-00-042-6417	183	12	4730-00-050-4208	321	2
5305-00-042-8997	165	46	4730-00-050-4208	322	16
5310-00-044-2832	29	14	4730-00-050-4208	323	3
5310-00-044-6275	330	12	4730-00-050-4208	324	4
5310-00-045-1063	81	19	4730-00-050-4208	327	25
5310-00-045-3296	61	2	4730-00-050-4208	328	17
5310-00-045-3296	73	4	4730-00-050-4208	329	31
5310-00-045-3296	88	2	4730-00-050-4208	331	12
5310-00-045-3296	118	18	2610-00-051-9464	214	4
5310-00-045-3296	136	3	9390-00-052-0031	117	34
5310-00-045-3296	147	14	5325-00-052-2318	146	10
5310-00-045-3296	186	3	4730-00-052-3420	189	4
5310-00-045-3296	235	10	6210-00-054-5466	126	22
5310-00-045-3296	239	7	6210-00-054-5467	126	8
5310-00-045-3296	240	8	6210-00-054-5467	127	15
5310-00-045-3296	245	11	5305-00-054-9277	302	28
5310-00-045-3296	247	12	4730-00-057-0865	186	5
5310-00-045-3296	247	31	4730-00-057-0865	261	18
5310-00-045-3296	261	5	6140-00-057-2554	144	20
5310-00-045-3296	315	8	2920-00-057-6868	115	4
5310-00-045-3299	113	6	5930-00-058-1576	141	3
5310-00-045-3299	120	38	5330-00-058-6634	44	3
5310-00-045-3299	121	15	5320-00-058-9886	184	10
5310-00-045-3299	123	36	5315-00-059-2285	291	2
5310-00-045-3299	124	24	5305-00-059-3659	247	11
5310-00-045-3299	126	4	5330-00-059-4893	113	9
5310-00-045-3299	216	26	2920-00-059-4896	113	10
5310-00-045-3299	236	8	5330-00-059-5899	82	6
5310-00-045-3299	238	5	5310-00-060-4757	176	11
5310-00-045-3299	243	5	6220-00-061-3487	139	2
5310-00-045-3299	248	21	5310-00-062-2051	117	19
5310-00-045-3299	301	3	5935-00-062-7446	148	11
5310-00-045-3299	326	52	5330-00-064-0368	212	3
5310-00-045-5215	111	8	2920-00-064-8946	116	33
4820-00-045-7973	262	2	3120-00-065-0047	114	17
2805-00-047-2690	11	3	5330-00-066-0202	153	44
5330-00-047-4825	54	8	5305-00-068-0498	260	4
4730-00-048-1788	326	31	5305-00-068-0498	267	4

NATIONAL STOCK NUMBER INDEX

NATIONAL STOCK NUMBER	FIGURE NO.	ITEM NO.	NATIONAL STOCK NUMBER	FIGURE NO.	ITEM NO.
5305-00-068-0500	143	7	3110-00-100-0263	179	24
5305-00-068-0502	82	36	3110-00-100-0263	182	18
5305-00-068-0502	254	8	3110-00-100-0268	173	38
5305-00-068-0546	129	1	3110-00-100-0302	164	29
4730-00-068-6553	186	16	3110-00-100-0302	180	24
4730-00-068-6553	261	16	3110-00-100-0321	179	22
4730-00-068-6616	76	1	3110-00-100-0321	182	19
4730-00-068-6616	77	1	3110-00-100-0323	173	37
4730-00-068-6616	86	16	3110-00-100-0329	213	16
4730-00-069-1186	204	46	3110-00-100-0331	173	17
4730-00-069-1186	208	33	3110-00-100-0377	165	35
5315-00-069-8996	114	5	3110-00-100-0573	165	26
6150-00-070-0123	116	4	3110-00-100-0583	179	19
5305-00-071-1315	247	21	3110-00-100-0583	182	24
5305-00-071-1786	80	11	3110-00-100-0595	212	5
5305-00-071-1787	108	6	3110-00-100-0599	174	6
5305-00-071-2072	310	9	3110-00-100-0603	165	53
5305-00-071-2509	110	1	3110-00-100-0608	181	9
5305-00-071-2510	61	10	3110-00-100-0614	212	4
5340-00-071-3830	202	26	3110-00-100-0651	173	16
5325-00-071-8949	265	12	3110-00-100-0654	173	32
5315-00-073-0015	60	2	3110-00-100-3104	165	34
5315-00-073-0016	60	23	2920-00-100-3403	119	16
3810-00-073-8433	182	8	3110-00-100-3571	165	25
3040-00-073-8434	181	11	3110-00-100-3621	212	11
4320-00-075-1721	40	KIT	3110-00-100-3636	165	17
2805-00-075-1722	39	18	3110-00-100-3647	181	10
3110-00-078-5904	101	14	3110-00-100-3655	212	6
5360-00-079-1940	207D	12	3110-00-100-4419	319	24
5310-00-080-6004	90	20	3110-00-100-4419	320	16
5310-00-080-6004	112	8	3110-00-100-6155	164	44
5310-00-080-6004	179	10	3110-00-100-6156	164	4
5310-00-080-6004	182	2	2520-00-101-2279	282	4
5310-00-080-6004	219	4	3110-00-101-4196	317	30
5310-00-080-6004	322	4	4030-00-102-9687	208	4
4730-00-081-8313	199	17	4030-00-102-9687	208	61
4310-00-081-9200	207A	24	5330-00-103-2995	171	20
5306-00-082-5161	207A	38	5305-00-103-3041	161	33
5305-00-082-6780	261	6	4730-00-105-2684	63	24
3020-00-083-2347	150	20	4730-00-105-2684	65	23
2520-00-083-5389	150	26	5330-00-106-5984	97	5
5310-00-084-3916	216	4	4730-00-107-2966	75	5
2530-00-084-7564	183	6	3110-00-108-8004	302	12
2530-00-084-8298	183	6	3110-00-108-8004	327	37
5310-00-085-3891	207A	14	3110-00-108-8004	328	13
3020-00-085-5556	150	18	3110-00-108-8004	329	20
5330-00-085-5560	150	38	3110-00-108-8011	154	11
5310-00-087-0306	205	20	3110-00-108-9247	218	25
5310-00-087-0306	207A	39	5305-00-109-0081	331	2
5310-00-087-7689	255	6	5930-00-111-8619	126	15
5340-00-087-8391	207A	40	5340-00-112-7893	113	7
4730-00-087-8435	73	10	5940-00-113-9831	148	10
4730-00-087-8435	75	11	3110-00-114-5987	305	7
2910-00-088-7757	63	28	3110-00-114-5987	306	7
4730-00-090-9252	194	15	2520-00-115-4689	153	24
5330-00-095-6698	289	18	5305-00-115-9526	149	2
2910-00-096-8453	84	27	5305-00-115-9526	157	19
2910-00-097-4051	63	65	5305-00-115-9526	160	4
3110-00-100-0226	164	34	5305-00-115-9526	164	11
3110-00-100-0229	180	23	5305-00-115-9526	243	2

NATIONAL STOCK NUMBER INDEX

NATIONAL STOCK NUMBER	FIGURE NO.	ITEM NO.	NATIONAL STOCK NUMBER	FIGURE NO.	ITEM NO.
5305-00-115-9526	322	2	5970-00-135-0767	114	19
2530-00-116-6767	207D	8	2805-00-136-4362	13	17
4730-00-116-9323	322	17	2805-00-136-4364	1	1
2530-00-116-9835	216	2	5365-00-140-4938	150	10
2530-00-116-9953	207D	9	5365-00-140-8048	150	49
5340-00-117-9102	207D	6	5305-00-141-7554	327	35
2530-00-117-9103	207D	11	5305-00-141-7554	328	21
5365-00-118-0071	129	11	5305-00-141-7554	329	28
5310-00-118-3034	69	9	5305-00-141-7580	280	16
5310-00-118-3034	69	12	5320-00-141-8102	314	22
5310-00-118-3034	71	3	2940-00-141-9026	36	8
5310-00-118-3034	71	5	3110-00-142-4351	174	7
4730-00-118-5177	195	6	3110-00-142-4390	213	18
5360-00-118-6459	255	14	4730-00-143-3941	216	20
5360-00-119-2307	63	5	5940-00-143-4774	145	9
5310-00-119-7582	302	27	5940-00-143-4774	145	20
5310-00-119-7582	327	3	5940-00-143-4774	146	23
5310-00-119-7582	328	3	5940-00-143-4780	146	8
5310-00-119-7582	329	10	5940-00-143-4780	146	19
5310-00-119-7693	166	1	5940-00-143-4780	147	11
5310-00-119-7693	295	23	5940-00-143-4780	148	5
5310-00-119-7722	327	14	3110-00-143-7587	165	7
5310-00-119-7722	329	26	4730-00-143-8937	259	7
5310-00-119-7723	327	34	4730-00-143-9282	208	25
5310-00-119-7723	328	20	5315-00-143-9698	151	8
5310-00-119-7723	329	27	5315-00-143-9698	297	21
5310-00-119-7737	275	1	5315-00-143-9698	298	22
5310-00-119-7785	299	21	5315-00-143-9700	167	11
5310-00-120-2090	232	12	5315-00-143-9702	297	45
3815-00-120-4804	311	41	5315-00-143-9702	298	16
3815-00-120-4805	311	1	5315-00-143-9740	90	19
4730-00-122-0477	185	3	5315-00-143-9740	297	41
4730-00-122-0477	192	8	5315-00-143-9740	298	25
4730-00-122-0477	194	3	5315-00-143-9740	301	2
4730-00-122-0477	194	20	5315-00-143-9742	330	6
4730-00-122-0477	195	8	5306-00-143-9743	302	29
4730-00-122-0477	196	7	5306-00-143-9743	304	44
4730-00-122-0477	261	9	5306-00-143-9745	299	15
5340-00-123-8639	266	18	5306-00-143-9751	295	19
2530-00-124-5750	232	8	4730-00-144-4962	322	18
2530-00-124-5751	232	9	5310-00-144-8426	302	32
2540-00-124-6334	247	19	5310-00-144-8426	304	45
4030-00-126-4316	321	27	5310-00-144-8426	314	3
2910-00-126-4576	63	51	5310-00-144-8426	316	3
2910-00-127-0131	65	11	5310-00-144-8426	330	2
5320-00-128-8858	297	15	5310-00-144-8460	295	24
5320-00-128-8858	298	3	3110-00-144-8548	167	18
5320-00-128-8858	300	9	3110-00-144-8941	299	26
2530-00-132-4570	218	18	3110-00-144-8941	321	16
5315-00-132-6108	63	3	5310-00-144-9777	297	20
5315-00-132-6108	63	23	5310-00-144-9777	298	23
5315-00-132-6108	66	24	5310-00-144-9777	299	20
5365-00-133-2071	303	9	2940-00-145-6331	69	16
5365-00-133-2071	305	9	5330-00-146-2283	14	13
5365-00-133-2071	306	9	5310-00-149-9130	222	36
3120-00-133-5594	222	28	5305-00-151-1363	192	2
2805-00-134-7621	21	KIT	5340-00-151-5854	90	3
2920-00-134-7716	127	14	5315-00-151-8796	315	6
2805-00-134-7729	21	KIT	5315-00-151-8796	315	14
3020-00-134-7870	321	31	5315-00-151-8796	316	19

NATIONAL STOCK NUMBER INDEX

NATIONAL STOCK NUMBER	FIGURE NO.	ITEM NO.	NATIONAL STOCK NUMBER	FIGURE NO.	ITEM NO.
5360-00-152-0332	210	11	5330-00-169-7144	121	25
5355-00-152-8353	158	12	4730-00-172-0022	320	3
5355-00-152-8353	159	1	4730-00-172-0025	299	37
5355-00-152-8353	302	8	4730-00-172-0031	61	20
5355-00-152-8353	327	43	4730-00-172-0031	228	6
5355-00-152-8353	328	19	4730-00-172-0031	231	7
5355-00-152-8353	329	33	4730-00-172-0034	168	4
3110-00-155-6198	59	8	4730-00-172-0034	174	16
3110-00-155-6301	161	27	4730-00-172-0034	176	2
3110-00-155-6716	165	30	4730700-172-0034	216	12
4730-00-155-7116	322	9	4730-00-172-0034	331	6
6240-00-155-8714	127	6	5310-00-172-6341	114	2
6240-00-155-8714	127	16	5330-00-173-3576	30	19
3110-00-156-3500	108	10	5330-00-173-3610	47	3
3110-00-156-4751	318	11	4820-00-174-0315	282	7
3110-00-156-7942	304	36	5365-00-174-9835	29	11
3110-00-156-7942	318	13	5310-00-176-4123	63	57
3110-00-157-0435	79	22	5310-00-176-4123	65	31
4730-00-158-0868	60	14	2805-00-176-6515	53	16
3110-00-158-6011	182	7	5310-00-176-6757	171	37
3110-00-158-8303	167	21	5310-00-176-6757	212	7
3110-00-159-9390	179	18	2805-00-176-6849	15	8
3110-00-159-9390	182	26	2910-00-176-7147	63	32
4730-00-160-8549	322	8	5310-00-177-1309	326	8
4820-00-160-9156	178	7	5310-00-177-1309	326	54
5305-00-160-9221	131	7	5365-00-177-4165	222	9
5305-00-160-9221	136	2	4720-00-177-5983	259	9
5305-00-160-9221	245	13	4720-00-177-5984	259	10
5305-00-160-9509	130	8	4720-00-177-5987	70	7
5305-00-160-9509	252	2	4720-00-177-6024	190	9
4820-00-160-9830	178	11	4720-00-177-6024	192	12
5310-00-161-0533	94	12	4720-00-177-6024	193	10
5310-00-161-9964	213	2	2520-00-177-9434	163	7
5310-00-162-3767	176	5	5315-00-178-0453	300	12
5305-00-164-0458	25	18	5305-00-178-0458	300	7
5305-00-164-0459	4	8	5310-00-178-9612	115	28
5365-00-164-0667	221	4	5310-00-178-9612	117	38
5360-00-164-2132	156	26	5310-00-180-0277	152	12
5340-00-164-3417	152	5	5310-00-180-0277	159	11
5307-00-166-1891	213	24	5315-00-180-4952	39	17
5310-00-167-0680	150	24	5315-00-180-4952	40	30
5310-00-167-0680	161	25	5315-00-180-4952	49	16
5310-00-167-0680	173	41	5306-00-180-4953	39	1
5310-00-167-0680	174	15	5315-00-180-4954	40	19
5310-00-167-0721	205	9	5305-00-180-4962	113	32
5310-00-167-0839	119	17	5310-00-180-8419	330	22
5935-00-167-7775	145	6	5310-00-180-8426	302	24
5935-00-167-7775	145	8	5310-00-180-8426	323	14
5935-00-167-7775	145	12	5310-00-180-8426	327	8
5935-00-167-7775	145	22	5310-00-180-8426	328	7
5935-00-167-7775	145	24	5310-00-180-8426	329	8
5935-00-167-7775	145	26	5305-00-185-2159	65	1
5935-00-167-7775	146	7	5310-00-185-6345	317	2
5935-00-167-7775	146	20	5310-00-186-0971	317	3
5935-00-167-7775	147	10	4730-00-187-4200	53	6
5935-00-167-7775	147	30	4730-00-187-4210	179	20
5935-00-167-7775	148	6	5330-00-187-7429	173	19
5325-00-168-6727	326	35	5315-00-187-9572	159	15
5365-00-168-7193	88	8	4720-00-189-2786	99	2
5340-00-168-7204	312	8	5310-00-189-8432	60	9

NATIONAL STOCK NUMBER INDEX

NATIONAL STOCK NUMBER	FIGURE NO.	ITEM NO.	NATIONAL STOCK NUMBER	FIGURE NO.	ITEM NO.
2805-00-190-7996	2	1	5360-00-205-5422	60	6
5325-00-191-4184	77	11	5305-00-206-0112	164	24
2530-00-191-7360	304	16	5307-00-206-1428	207A	11
3040-00-192-0747	317	11	5307-00-206-2523	173	20
3830-00-192-0748	317	14	5307-00-206-2536	164	39
5945-00-193-0089	127	2	5305-00-206-3532	60	21
4820-00-193-8169	162	19	5305-00-206-5836	164	47
5310-00-193-9695	79	27	5305-00-206-7395	50	7
5310-00-193-9695	82	38	5305-00-206-7398	40	27
5310-00-194-1483	156	4	5305-00-206-7398	49	15
2530-00-194-1750	297	37	5305-00-207-0697	171	2
2530-00-194-1750	298	31	5306-00-207-5736	166	3
2530-00-194-1750	315	21	5306-00-207-5736	167	6
2530-00-194-1750	316	11	5305-00-207-7669	182	9
5310-00-194-9220	173	27	5310-00-208-2815	183	13
3110-00-195-0460	179	17	5306-00-208-5080	159	13
3110-00-195-0460	182	33	4820-00-208-7114	209	1
5340-00-195-2913	92	10	4920-00-208-7118	209	6
2520-00-195-5873	56	34	5310-00-208-9572	205	21
2520-00-195-5875	173	53	5310-00-209-0786	247	20
2520-00-195-5876	179	1	5310-00-209-0965	57	14
2520-00-195-5885	213	17	5310-00-209-0965	80	10
4720-00-195-5926	265	5	5310-00-209-0965	107	2
4720-00-195-5927	265	13	5310-00-209-0965	164	37
4720-00-195-5931	265	21	5310-00-209-0965	165	2
2530-00-195-5932	61	5	5310-00-209-0965	166	2
4720-00-195-5936	7	4	5310-00-209-1510	257	2
4720-00-195-5945	186	18	5310-00-209-1761	277	2
2520-00-195-6069	150	4	5310-00-209-1761	278	5
2520-00-195-6083	150	53	5310-00-209-1761	280	12
5310-00-195-8969	213	3	5310-00-209-1761	281	13
3020-00-196-0799	BULK	1	4730-00-209-5015	277	33
4730-00-196-1495	144	19	4730-00-209-5015	278	1
4730-00-196-1498	164	21	5310-00-209-5116	164	46
5340-00-196-4587	44	1	5310-00-209-5116	165	2
5935-00-197-4331	113	18	5310-00-209-5116	167	15
2530-00-198-5669	215	2	5310-00-209-5116	317	34
5315-00-198-5979	159	8	5310-00-209-5116	318	5
5310-00-199-2174	222	34	5310-00-209-5116	319	19
5310-00-199-2184	222	33	5310-00-209-5116	320	25
3130-00-199-2351	317	6	5310-00-209-5477	31	10
2805-00-200-0065	29	1	5360-00-209-9213	120	12
4730-00-200-0201	199	19	5360-00-209-9600	297	12
5360-00-200-4885	207A	52	5360-00-209-9600	298	7
9905-00-202-3639	264	3	3040-00-211-5773	57	16
5330-00-202-5017	79	47	2920-00-211-8798	120	42
4730-00-202-6491	141	2	2920-00-211-8798	123	2
4730-00-202-6491	195	11	5330-00-211-9581	209	5
4730-00-202-7301	177	2	2920-00-212-8276	117	8
4730-00-202-9539	165	5	2530-00-215-0680	220	17
4730-00-202-9764	200	45	5305-00-215-7324	156	19
4730-00-202-9764	201	31	2805-00-217-3525	97	KIT
4730-00-202-9764	204	64	5315-00-217-9282	158	14
4730-00-202-9764	263	5	5340-00-217-9288	154	22
4730-00-203-5436	50	1	5340-00-217-9311	159	12
4720-00-203-6527	162	8	5307-00-217-9584	154	14
3120-00-204-9649	209	2	5307-00-217-9584	161	29
4820-00-204-9652	209	4	3120-00-217-9661	173	45
9905-00-205-2795	264	3	4010-00-220-5101	311	28
5365-00-205-5134	115	12	5310-00-220-6668	208	8

NATIONAL STOCK NUMBER INDEX

NATIONAL STOCK NUMBER	FIGURE NO.	ITEM NO.	NATIONAL STOCK NUMBER	FIGURE NO.	ITEM NO.
4730-00-221-2140	322	7	5330-00-229-0305	47	5
4730-00-221-8749	60	12	2805-00-229-3093	18	4
5310-00-222-0722	212	14	5940-00-230-0515	147	20
5315-00-222-1587	309	7	4730-00-231-2412	164	20
2540-00-223-6833	265	10	4730-00-231-3012	195	1
4710-00-223-6836	77	2	2530-00-231-5550	220	6
5365-00-224-1561	156	33	5315-00-232-0841	89	19
5365-00-224-9826	153	1	3040-00-233-7773	231	11
5365-00-224-9828	156	13	3020-00-233-7774	231	11
5365-00-224-9843	156	29	5315-00-234-1673	231	8
5360-00-224-9915	90	6	5315-00-234-1848	310	15
2530-00-225-0706	207D	4	5315-00-234-7807	301	15
5330-00-225-0707	207D	13	5305-00-235-5708	68	10
2530-00-225-0708	207D	18	5305-00-235-5708	70	16
5360-00-225-0709	207D	19	5305-00-235-5708	75	6
4730-00-225-0710	207D	21	5305-00-235-5708	90	4
5307-00-225-1416	212	9	5305-00-235-5708	129	3
4010-00-225-1438	258	4	5305-00-235-5708	195	2
5305-00-225-3839	93	9	5305-00-235-5708	196	12
5305-00-225-3839	95	6	5305-00-235-5708	200	38
5305-00-225-3839	197	4	5305-00-235-5708	201	6
5305-00-225-3839	200	19	5305-00-235-5708	297	2
5305-00-225-3839	202	36	5305-00-235-5708	298	14
5305-00-225-3839	203	8	5330-00-235-5714	322	11
5305-00-225-3839	204	51	5305-00-235-5744	43	1
5305-00-225-3839	208	57	5305-00-235-5744	158	24
5305-00-225-3839	234	20	5305-00-235-5744	248	23
5305-00-225-3839	283	35	5305-00-235-5744	326	27
5305-00-225-3839	294	17	5315-00-235-5749	327	10
5305-00-225-3839	299	36	5315-00-235-5749	328	9
5305-00-225-3839	321	13	5315-00-235-5749	329	5
5305-00-225-3840	267	14	5315-00-235-5755	315	9
5306-00-225-8498	82	13	5310-00-235-6085	222	40
5306-00-225-8499	38	5	5310-00-235-6092	192	5
5306-00-225-8499	67	7	5310-00-235-6093	221	11
5306-00-225-8499	87	4	5310-00-235-6116	164	33
5306-00-225-8499	189	3	5310-00-235-6116	165	48
5306-00-225-8499	245	6	5310-00-235-6118	164	9
5306-00-225-8499	246	10	5305-00-236-1235	220	3
5306-00-225-8499	254	20	5315-00-236-1276	317	39
5306-00-225-8499	255	28	5305-00-239-0516	222	37
5306-00-225-8499	259	19	5305-00-239-0518	233	10
5305-00-225-9081	90	9	5305-00-239-0518	236	5
5306-00-225-9086	205	10	5305-00-239-0518	242	9
5306-00-225-9087	247	25	5305-00-239-0518	248	2
5306-00-226-4825	10	12	5305-00-239-0518	249	3
5306-00-226-4825	33	5	5305-00-239-0518	317	21
5306-00-226-4825	224	3	5305-00-239-0519	213	13
5306-00-226-4825	257	1	5305-00-239-0524	68	4
5306-00-226-4826	290	36	5305-00-239-0524	77	8
3110-00-227-2162	165	20	5305-00-239-0528	297	11
3110-00-227-3594	319	26	5305-00-239-0528	298	6
3110-00-227-3594	320	10	5310-00-239-0715	220	23
3110-00-227-3719	213	19	5340-00-239-0990	245	17
3110-00-227-4667	165	50	5330-00-239-7725	220	11
5310-00-227-7966	291	5	5330-00-239-7725	221	18
4310-00-228-0795	207	6	5306-00-239-7771	327	21
2520-00-228-0797	175	1	5306-00-239-7771	329	23
2530-00-228-6958	220	1	5307-00-239-8371	176	12
5330-00-229-0305	38	6	5365-00-239-8399	15	9

NATIONAL STOCK NUMBER INDEX

NATIONAL STOCK NUMBER	FIGURE NO.	ITEM NO.	NATIONAL STOCK NUMBER	FIGURE NO.	ITEM NO.
5306-00-241-0195	2	9	5310-00-261-7340	37	2
5305-00-241-0543	89	17	5310-00-261-7340	38	14
5355-00-241-0544	294	11	5310-00-261-7340	41	3
5307-00-241-7318	165	28	5310-00-261-7340	42	17
5305-00-242-0729	183	27	5310-00-261-7340	45	11
5340-00-242-7408	156	5	5310-00-261-7340	47	8
5315-00-242-8092	227	3	5310-00-261-7340	48	10
5315-00-243-1216	49	17	5310-00-261-7340	52	14
4030-00-243-4441	258	3	5310-00-261-7340	53	22
3020-00-244-0298	322	31	5310-00-261-7340	78	4
5365-00-245-3467	173	34	5310-00-261-7340	81	7
5310-00-245-6159	184	27	5310-00-261-7340	82	15
5315-00-245-9197	60	5	5310-00-261-7340	96	7
5340-00-246-6008	80	15	5310-00-261-7340	97	22
5340-00-246-6008	80	20	5310-00-261-7340	100	3
4730-00-246-9218	164	22	5310-00-261-7340	105	15
3810-00-247-1046	303	5	5310-00-261-7340	111	9
3810-00-247-1047	303	3	5310-00-261-7340	164	10
3815-00-247-1063	319	20	5310-00-261-7340	165	47
2990-00-248-4373	233	26	5310-00-261-7340	173	49
5365-00-248-5979	172	4	5310-00-261-7340	182	28
5365-00-248-5979	175	10	5310-00-261-7340	183	26
5330-00-248-6042	218	12	5310-00-261-7340	217	1
5340-00-248-6377	229	12	5310-00-261-7340	252	3
5315-00-248-6702	89	11	5310-00-261-7340	286	3
5360-00-249-3576	29	5	5133-00-262-2191	206	21
3040-00-249-6788	315	4	5330-00-262-3272	207A	34
3040-00-249-6793	304	6	5310-00-262-5107	205	5
4730-00-249-9714	283	18	5320-00-262-6488	56	5
5340-00-251-6159	5	6	5320-00-262-6488	56	12
5340-00-251-6159	11	9	5320-00-262-6494	316	17
5340-00-251-6159	23	6	5315-00-262-8163	179	3
5340-00-251-6159	38	2	5315-00-262-8163	180	30
5330-00-251-9394	102	5	5315-00-262-8163	182	12
5315-00-251-9985	124	17	5310-00-262-8353	97	31
3020-00-252-7366	BULK	2	5306-00-263-8911	118	17
5330-00-253-1092	51	2	5306-00-263-8932	48	15
5330-00-253-1092	53	10	5365-00-264-1387	121	9
5305-00-253-5620	63	13	5365-00-264-1387	124	15
5305-00-253-5625	14	1	5310-00-264-3490	183	14
5360-00-253-6967	49	14	4720-00-265-7122	259	15
5360-00-253-6969	31	2	3020-00-267-6014	322	34
5360-00-253-7280	164	45	5310-00-268-7271	116	2
5320-00-254-4131	314	21	5310-00-268-7271	118	2
5330-00-255-0310	213	5	5305-00-269-2805	232	4
5330-00-256-6987	4	5	5305-00-269-3210	234	7
5330-00-256-6987	41	11	5305-00-269-3210	249	2
5910-00-256-9729	120	19	5305-00-269-3213	30	16
5910-00-256-9729	124	11	5305-00-269-3213	38	13
3040-00-257-0820	60	17	5305-00-269-3213	45	12
5306-00-260-4513	180	26	5305-00-269-3213	47	10
5310-00-261-7340	4	7	5305-00-269-3213	48	19
5310-00-261-7340	14	15	5305-00-269-3213	52	13
5310-00-261-7340	15	3	5305-00-269-3213	100	6
5310-00-261-7340	17	6	5305-00-269-3213	203	20
5310-00-261-7340	19	4	5365-00-270-2116	173	3
5310-00-261-7340	23	16	4720-00-270-3976	97	13
5310-00-261-7340	25	4	4730-00-270-4616	200	1
5310-00-261-7340	26	5	4730-00-270-4616	201	7
5310-00-261-7340	30	12	4730-00-270-4616	204	25

NATIONAL STOCK NUMBER INDEX

NATIONAL STOCK NUMBER	FIGURE NO.	ITEM NO.	NATIONAL STOCK NUMBER	FIGURE NO.	ITEM NO.
4730-00-270-4616	208	43	4710-00-277-4525	BULK	6
2530-00-270-6175	207A	31	4710-00-277-5526	BULK	7
5306-00-270-7390	173	52	4730-00-277-5553	198	35
5310-00-271-7427	28	4	4730-00-277-5553	202	29
5306-00-272-4221	184	1	4730-00-277-8269	23	22
5307-00-272-4732	9	16	4730-00-277-8269	78	6
5307-00-272-4739	174	9	4730-00-277-8750	261	7
5307-00-272-4756	3	14	4730-00-277-8768	274	2
5307-00-272-4771	9	11	4730-00-277-8768	277	12
5307-00-272-4773	9	8	4730-00-277-8768	278	9
3020-00-273-3309	322	28	4730-00-277-9166	37	7
5306-00-273-6722	116	17	4730-00-277-9386	185	5
5315-00-273-7856	16	12	4730-00-277-9386	196	10
5315-00-273-7856	17	11	4730-00-278-0187	197	1
5315-00-273-7856	19	11	4730-00-278-2701	196	14
4730-00-273-8561	77	17	4730-00-278-3413	152	7
5307-00-274-1436	11	6	4730-00-278-3413	172	2
2805-00-274-3402	51	1	4730-00-278-3441	106	6
2530-00-274-4502	316	8	4730-00-278-4293	152	4
2530-00-274-4510	304	28	4730-00-278-4357	86	10
4730-00-274-5554	164	23	4730-00-278-4357	197	7
4010-00-274-6816	BULK	3	4730-00-278-4497	141	5
4010-00-274-6831	BULK	4	4730-00-278-5491	199	3
5310-00-274-8832	16	10	4730-00-278-5491	199	15
5310-00-274-8832	18	2	4730-00-278-5491	199	22
5310-00-274-8832	54	11	4730-00-278-5491	199	26
5305-00-275-1545	120	35	4730-00-278-5491	200	35
5305-00-275-1545	123	33	4730-00-278-5491	201	18
5305-00-275-3986	66	2	4730-00-278-5491	204	6
5306-00-275-4165	6	5	4730-00-278-5491	208	14
5310-00-275-6590	230	2	4730-00-278-5491	208	24
5310-00-275-6635	280	10	4730-00-278-5491	283	7
5310-00-275-6635	281	11	4730-00-278-5491	283	27
2610-00-275-8000	214	3	4730-00-278-6318	86	6
5310-00-275-8275	212	12	4730-00-278-6319	86	15
5306-00-275-9785	17	7	4730-00-278-6319	198	14
5306-00-275-9785	19	5	4730-00-278-6319	200	11
5306-00-275-9785	26	6	4730-00-278-6319	201	20
5306-00-275-9785	32	4	4730-00-278-6319	202	6
5315-00-276-0193	6	9	4730-00-278-6319	208	67
5315-00-276-0193	21	10	4730-00-278-6319	263	10
5330-00-276-1930	218	19	4730-00-278-8824	177	3
5330-00-276-1931	218	20	4730-00-278-8824	185	2
5310-00-276-2698	171	11	4730-00-278-8824	190	7
5310-00-276-2698	174	4	4730-00-278-8824	192	9
5310-00-276-2997	120	23	4730-00-278-8824	193	6
5310-00-276-2997	121	7	4730-00-278-8824	194	4
5310-00-276-2997	124	10	4730-00-278-8824	194	21
5310-00-276-3399	212	15	4730-00-278-8824	195	7
5315-00-276-3662	183	4	4730-00-278-8824	196	6
5315-00-276-5385	181	13	4730-00-278-8824	261	10
5315-00-276-5552	4	1	4730-00-278-8825	86	4
5340-00-276-5823	3	4	4730-00-278-8825	162	4
5325-00-276-6096	147	35	4730-00-278-8825	162	14
5310-00-276-8731	181	22	4730-00-278-8825	186	13
9390-00-276-9472	115	25	4730-00-278-8825	194	11
3110-00-277-0529	56	23	4730-00-278-8825	196	4
3110-00-277-0529	79	42	4730-00-278-8825	198	6
3110-00-277-0529	82	5	4730-00-278-8825	198	8
4710-00-277-4515	BULK	5	4730-00-278-8825	198	20

NATIONAL STOCK NUMBER INDEX

NATIONAL STOCK NUMBER	FIGURE NO.	ITEM NO.	NATIONAL STOCK NUMBER	FIGURE NO.	ITEM NO.
4730-00-278-8825	198	32	5305-00-285-5282	121	4
4730-00-278-8825	200	4	5305-00-285-5282	121	18
4730-00-278-8825	200	7	5305-00-285-5282	124	7
4730-00-278-8825	200	26	5305-00-285-5284	120	46
4730-00-278-8825	200	43	5305-00-285-5284	123	10
4730-00-278-8825	201	3	5305-00-285-5285	121	2
4730-00-278-8825	201	10	5305-00-285-5285	123	25
4730-00-278-8825	201	27	5305-00-285-5285	124	3
4730-00-278-8825	201	29	5305-00-285-5296	161	1
4730-00-278-8825	201	32	5305-00-285-5296	162	13
4730-00-278-8825	202	3	5330-00-285-9480	117	36
4730-00-278-8825	202	14	5365-00-286-0552	171	7
4730-00-278-8825	202	16	5305-00-286-2378	174	11
4730-00-278-8825	202	23	5330-00-286-7121	290	45
4730-00-278-8825	202	41	4730-00-287-1766	86	18
4730-00-278-8825	203	12	4730-00-287-1766	197	9
4730-00-278-8825	204	3	2540-00-287-2317	262	3
4730-00-278-8825	204	16	4730-00-287-3281	177	6
4730-00-278-8825	204	23	4730-00-287-3281	191	3
4730-00-278-8825	204	26	4730-00-287-3281	192	3
4730-00-278-8825	204	32	2530-00-287-5701	211	1
4730-00-278-8825	204	41	2530-00-287-5701	230	4
4730-00-278-8825	204	47	3120-00-287-6438	317	16
4730-00-278-8825	204	58	3120-00-287-7130	183	10
4730-00-278-8825	204	62	2920-00-287-8245	120	41
4730-00-278-8825	208	37	2920-00-287-8245	123	39
4730-00-278-8825	208	46	2530-00-287-8252	295	5
4730-00-278-8825	208	66	2530-00-287-8252	297	38
4730-00-278-8825	208	75	2530-00-287-8252	298	30
4730-00-278-8825	261	13	2530-00-287-8252	300	29
4730-00-278-8825	263	3	2530-00-287-8252	314	12
4730-00-278-8825	263	7	2530-00-287-8252	315	22
4730-00-278-8825	283	2	2530-00-287-8252	316	12
4730-00-278-8825	283	12	3020-00-287-8285	18	5
4730-00-278-8825	283	22	3120-00-287-8627	118	13
4730-00-278-8825	283	31	3120-00-288-2768	117	14
4730-00-279-0353	329	18	3120-00-288-2794	314	29
2920-00-279-7435	120	30	3120-00-288-2794	315	5
2920-00-279-7435	123	28	3120-00-288-2794	315	11
5365-00-281-3629	184	4	3120-00-288-2794	316	25
5306-00-281-5124	171	27	4730-00-288-8257	278	25
5305-00-281-5443	157	11	4730-00-288-9385	85	5
5305-00-281-6390	120	22	4730-00-288-9390	23	20
5305-00-281-6390	124	14	4730-00-288-9390	78	3
5306-00-281-6447	297	7	4730-00-288-9390	277	18
5306-00-281-6447	298	10	4730-00-288-9490	198	29
5365-00-281-6692	183	21	4730-00-288-9490	202	2
5307-00-281-6836	171	23	4730-00-288-9490	283	1
5315-00-281-7420	12	6	4730-00-289-0155	162	16
5315-00-281-7420	25	9	4730-00-289-0155	200	28
5315-00-281-7873	40	5	4730-00-289-0155	201	34
5340-00-282-7551	207	18	4730-00-289-0155	204	1
5310-00-282-9542	29	12	4730-00-289-1738	96	18
5310-00-282-9542	64	7	4730-00-289-1924	86	1
5310-00-282-9542	96	14	4730-00-289-1930	23	18
5940-00-283-5281	146	22	4730-00-289-1930	29	7
5330-00-285-3428	120	20	4730-00-289-5176	3	3
5330-00-285-3428	124	12	4730-00-289-5176	10	9
2530-00-285-4323	210	12	4730-00-289-5176	46	9
5305-00-285-5282	120	29	4730-00-289-5176	96	8

NATIONAL STOCK NUMBER INDEX

NATIONAL STOCK NUMBER	FIGURE NO.	ITEM NO.	NATIONAL STOCK NUMBER	FIGURE NO.	ITEM NO.
4730-00-289-5176	97	24	5310-00-294-9891	313	10
4730-00-289-5754	4	13	5310-00-294-9891	326	29
4730-00-289-5754	53	7	5935-00-295-6403	128	10
4730-00-289-5754	117	7	5935-00-295-6403	148	13
4730-00-289-5754	117	35	2530-00-296-0855	295	10
4730-00-289-5754	118	16	2530-00-296-0855	300	23
3020-00-289-7591	165	10	5305-00-296-3039	326	7
5330-00-290-1018	275	5	5330-00-297-5184	45	16
5315-00-290-1368	31	1	5310-00-297-6081	31	4
5330-00-291-1652	173	48	5330-00-297-7251	48	2
5330-00-291-1950	174	8	5330-00-297-7272	207A	32
5330-00-291-1976	63	46	5310-00-297-7319	117	16
5330-00-291-1976	66	12	5330-00-297-7334	121	20
5310-00-291-4619	115	13	5330-00-297-7334	124	5
5330-00-291-4636	36	7	5330-00-297-9772	32	1
5330-00-291-5746	14	4	5315-00-298-1481	174	20
5330-00-291-6965	50	5	5330-00-298-3762	53	15
5310-00-291-6974	65	30	5330-00-298-3762	97	7
5330-00-291-7454	97	30	5307-00-298-4666	174	9
5330-00-291-8977	207A	12	5325-00-298-6825	147	33
5310-00-291-9869	63	30	5325-00-298-6825	177	11
5310-00-291-9869	65	7	5325-00-298-6825	185	8
5310-00-291-9869	65	26	5325-00-298-6825	188	3
5310-00-291-9873	63	58	5325-00-298-6825	190	11
5310-00-291-9910	63	36	5325-00-298-6825	191	5
5310-00-291-9920	63	27	5325-00-298-6825	192	13
5310-00-291-9923	65	21	5325-00-298-6825	193	8
5305-00-292-4996	171	26	5325-00-298-6825	194	12
3120-00-293-5832	120	17	5325-00-298-6825	195	12
3120-00-293-5832	123	19	5325-00-298-6825	196	17
4730-00-293-7108	86	3	6220-00-299-7425	131	2
4730-00-293-7108	162	3	6220-00-299-7426	131	2
4730-00-293-7108	162	15	3120-00-303-4982	173	7
4730-00-293-7108	186	14	5360-00-305-9553	176	17
4730-00-293-7108	194	10	5365-00-307-6816	63	63
4730-00-293-7108	196	3	2590-00-307-8856	127	1
4730-00-293-7108	198	5	2520-00-308-6043	164	13
4730-00-293-7108	198	9	2805-00-308-7622	88	4
4730-00-293-7108	198	19	5310-00-308-7624	21	11
4730-00-293-7108	198	31	3020-00-308-7636	16	8
4730-00-293-7108	201	4	5330-00-309-4385	114	6
4730-00-293-7108	201	9	2805-00-309-8991	31	5
4730-00-293-7108	201	26	2920-00-309-9096	121	24
4730-00-293-7108	201	30	2920-00-309-9096	289	3
4730-00-293-7108	201	33	5330-00-310-2517	101	5
4730-00-293-7108	208	28	5330-00-310-2517	103	7
4730-00-293-7108	208	38	2520-00-311-6219	56	9
4730-00-293-7108	208	45	5330-00-311-9188	207D	17
4730-00-293-7108	208	65	2540-00-318-0161	260	8
4730-00-293-7108	208	74	2540-00-318-0161	267	10
4730-00-293-7108	261	14	4310-00-318-1162	207C	2
3110-00-293-8648	317	24	5310-00-318-8473	60	8
3110-00-293-9163	106	9	2910-00-319-4007	65	8
3110-00-293-9166	150	33	2530-00-319-4886	212	2
3020-00-294-9767	31	11	2920-00-319-5048	122	18
5310-00-294-9891	2	2	5340-00-320-9171	71	1
5310-00-294-9891	73	12	4730-00-322-8457	196	18
5310-00-294-9891	75	16	5330-00-323-9739	30	10
5310-00-294-9891	130	4	2805-00-325-6212	21	6
5310-00-294-9891	299	22	3120-00-325-6231	20	14

NATIONAL STOCK NUMBER INDEX

NATIONAL STOCK NUMBER	FIGURE NO.	ITEM NO.	NATIONAL STOCK NUMBER	FIGURE NO.	ITEM NO.
2805-00-325-6242	24	1	5330-00-353-2419	184	28
2805-00-325-6247	24	8	5330-00-353-2465	164	1
2805-00-325-6249	24	7	3120-00-353-2472	174	13
2805-00-325-6253	29	26	3120-00-353-2473	171	22
6340-00-328-4504	5	3	3120-00-353-2479	173	4
5340-00-328-4504	29	9	3120-00-353-2491	173	46
2805-00-330-4735	31	13	3120-00-353-2494	173	9
3120-00-330-8590	14	11	2520-00-353-2497	212	13
3120-00-330-8599	14	10	5365-00-353-2507	173	18
3120-00-330-8602	14	9	5360-00-353-2564	184	31
3120-00-330-8615	21	13	5365-00-353-2568	173	29
3120-00-330-8617	20	15	5365-00-353-2570	173	22
5925-00-333-1584	126	3	5365-00-353-2572	173	22
5925-00-333-1584	127	3	5365-00-353-2577	165	49
2940-00-333-5478	69	3	5365-00-353-2586	165	49
4730-00-334-7789	301	11	3120-00-353-2587	173	33
5306-00-334-9967	162	10	5365-00-353-2591	165	38
4730-00-335-3479	203	17	5365-00-353-2594	165	38
5306-00-335-4376	116	1	5365-00-353-2596	165	39
5905-00-337-8277	121	13	5365-00-353-2605	174	5
5905-00-337-8277	124	20	5365-00-353-2607	174	5
2805-00-341-4096	31	9	5365-00-353-2608	173	22
5365-00-345-0128	179	16	5330-00-353-2613	164	51
5365-00-345-0128	182	32	5330-00-353-2613	165	8
5365-00-345-5140	173	34	5330-00-353-2616	182	4
5330-00-345-5189	157	10	5330-00-353-2617	164	40
5840-00-345-8781	167	17	5330-00-353-2626	164	14
5360-00-346-2477	156	18	5330-00-353-2638	173	28
5330-00-346-5429	207A	48	5330-00-353-2639	172	7
5330-00-346-5617	46	10	5330-00-353-2639	173	56
5365-00-349-0919	156	9	5330-00-353-2640	173	21
3120-00-350-5296	184	7	2520-00-353-2669	164	26
3110-00-350-5407	181	7	2520-00-353-2671	164	25
3120-00-350-5466	184	14	2520-00-353-2672	164	7
5310-00-350-5550	183	20	5360-00-353-2675	183	5
2520-00-350-5557	165	44	5307-00-353-2678	174	17
5330-00-350-5649	66	6	2520-00-353-2712	173	11
2805-00-350-6216	50	3	5330-00-353-2769	164	3
5360-00-350-6316	46	3	5330-00-353-2773	164	42
2520-00-350-7549	173	47	4730-00-353-2995	295	17
9390-00-350-8211	248	6	5365-00-353-6405	232	10
9390-00-350-8215	248	16	5365-00-353-6406	232	10
9390-00-350-8223	249	14	2530-00-353-6412	232	7
9390-00-350-8224	236	9	2530-00-353-6413	232	6
2530-00-350-8645	280	5	2530-00-353-6414	176	24
2530-00-350-8645	281	6	3810-00-353-6424	176	6
2520-00-350-8647	170	1	2530-00-353-6430	176	25
2520-00-350-8649	164	41	2920-00-353-9916	120	16
2990-00-350-9170	87	1	2920-00-353-9916	123	18
4730-00-350-9761	77	9	2920-00-353-9919	120	43
4730-00-350-9761	283	21	2920-00-353-9919	123	7
3120-00-350-9880	153	17	2920-00-353-9921	120	27
3120-00-350-9882	154	10	2920-00-353-9921	123	26
3120-00-351-4327	161	14	3120-00-354-0174	115	10
5306-00-351-4471	150	36	5310-00-354-3947	50	4
2520-00-353-0461	207A	46	2805-00-354-3968	38	11
2520-00-353-2286	172	3	2805-00-354-3968	47	13
2520-00-353-2286	175	7	3120-00-354-3978	47	14
5310-00-353-2297	180	1	2990-00-354-4051	80	17
2530-00-353-2329	184	8	2990-00-354-4071	81	21

NATIONAL STOCK NUMBER INDEX

NATIONAL STOCK NUMBER	FIGURE NO.	ITEM NO.	NATIONAL STOCK NUMBER	FIGURE NO.	ITEM NO.
3120-00-354-4264	12	2	5999-00-362-2808	123	38
5315-00-354-4300	82	25	5365-00-363-1283	167	17
3040-00-354-4313	82	7	2930-00-363-1699	74	2
5330-00-354-4317	14	14	2930-00-363-1699	74	8
2805-00-354-4332	9	13	2930-00-363-1699	85	2
2805-00-354-4351	47	4	2930-00-363-1699	35	8
2805-00-354-4352	97	25	5315-00-363-6432	60	7
2805-00-354-4357	9	14	2990-00-364-8978	79	18
2805-00-354-4372	54	3	5330-00-367-3616	63	74
2805-00-354-4483	15	1	5360-00-367-3621	63	31
2805-00-354-4507	32	2	5360-00-367-3621	65	3
2910-00-354-4672	66	32	2910-00-367-3859	63	KIT
4820-00-354-4750	65	25	2910-00-367-4209	63	29
5305-00-354-4754	65	2	2910-00-367-4212	66	9
2910-00-354-4792	63	41	2910-00-367-4213	63	45
2910-00-354-4982	63	39	2910-00-367-4213	66	11
3120-00-355-2653	57	2	5305-00-367-4219	63	25
2815-00-355-2658	156	27	5310-00-367-4224	63	47
4730-00-355-3669	198	21	5310-00-367-4224	66	13
4730-00-355-3669	202	20	2805-00-367-4608	29	16
4730-00-355-3669	283	16	2805-00-367-4615	28	1
5310-00-355-5453	181	27	5305-00-367-4624	29	24
2910-00-358-0068	63	53	2805-00-367-4632	122	5
5315-00-358-0070	56	10	2805-00-367-4645	50	9
3110-00-358-0101	299	34	5307-00-367-4654	81	3
2520-00-358-3873	57	10	5306-00-367-4658	21	12
4720-00-358-4009	162	23	2805-00-367-4666	14	5
5310-00-358-5683	63	61	2805-00-367-4670	17	5
2920-00-358-6580	121	17	2805-00-367-4670	19	3
2920-00-358-6580	124	22	5355-00-367-4671	17	4
2920-00-358-6960	121	19	5355-00-367-4671	19	2
2920-00-358-6960	124	6	2805-00-367-4690	49	13
5910-00-358-6962	121	6	2805-00-367-4713	30	8
5910-00-358-6962	124	9	5330-00-367-4734	54	2
2920-00-358-7053	124	19	5330-00-367-4739	53	1
2920-00-358-7531	121	11	5330-00-367-4740	80	4
2920-00-358-7534	120	34	5330-00-367-4747	102	3
5305-00-358-7928	120	36	2990-00-367-4787	82	29
5305-00-358-7928	123	34	2990-00-367-4794	82	27
5360-00-358-8923	156	11	5365-00-367-6318	317	27
5305-00-358-8927	156	34	5365-00-367-6319	317	27
5307-00-359-0037	171	15	5330-00-367-6320	317	27
2530-00-359-0241	280	2	2530-00-367-7221	205	17
2530-00-359-0241	281	3	2530-00-367-7225	205	16
4730-00-359-0431	277	3	5935-00-368-4857	145	18
4730-00-359-0431	278	3	3120-00-368-6304	89	20
5310-00-359-0458	277	4	5999-00-371-5183	119	8
5310-00-359-0458	278	4	3040-00-371-5584	90	11
5310-00-359-0458	295	16	2805-00-371-5781	46	12
2530-00-359-0775	280	1	2805-00-371-5785	54	4
2530-00-359-0775	281	2	2990-00-371-5786	82	18
5360-00-359-0921	304	26	3895-00-371-7507	55	10
3040-00-360-4149	60	24	5310-00-373-0373	116	3
5365-00-360-6872	63	26	2530-00-374-0049	159	2
2520-00-360-7270	152	9	3020-00-374-1027	55	2
5315-00-360-7662	63	55	2530-00-374-2127	184	13
5330-00-360-8491	10	8	5365-00-374-2154	165	41
5330-00-360-8491	67	9	2910-00-374-3580	83	7
5365-00-361-1970	26	9	2920-00-374-4543	120	21
4720-00-362-0166	60	11	2920-00-374-4543	124	13

NATIONAL STOCK NUMBER INDEX

NATIONAL STOCK NUMBER	FIGURE NO.	ITEM NO.	NATIONAL STOCK NUMBER	FIGURE NO.	ITEM NO.
5330-00-374-5943	48	6	2520-00-401-8128	170	2
3040-00-374-8850	330	27	3010-00-401-8129	170	1
5310-00-375-0518	52	19	2520-00-401-8130	170	2
5310-00-375-0518	97	3	2520-00-401-8133	156	31
2520-00-376-1087	60	1	2520-00-401-8138	156	28
2530-00-377-4861	183	18	2520-00-401-8137	156	17
4730-00-377-6153	198	10	2520-00-401-8138	156	20
4730-00-377-6153	202	39	2520-00-401-8139	153	19
2520-00-378-3016	169	3	4820-00-401-8142	265	4
2520-00-378-3016	169	17	2530-00-401-8144	213	4
2520-00-378-3016	170	5	2530-00-401-8203	304	17
2520-00-378-3016	170	18	2520-00-401-8204	165	18
5365-00-379-0109	167	17	3040-00-401-8322	59	2
5365-00-379-0110	167	17	2540-00-401-8336	90	18
5306-00-379-4569	118	1	2540-00-401-8337	264	5
2530-00-383-4851	162	2	2540-00-401-8338	265	6
2530-00-383-4851	186	15	3815-00-401-8383	228	2
2530-00-383-4851	194	9	5310-00-402-0179	153	46
2530-00-383-4851	196	2	5310-00-402-0180	161	24
2530-00-383-4851	198	4	5315-00-402-0197	154	8
2530-00-383-4851	200	9	5310-00-402-0206	153	48
2530-00-383-4851	201	25	5310-00-402-0207	153	28
2530-00-383-4851	202	25	5310-00-402-0208	161	36
2530-00-383-4851	208	64	3120-00-402-2741	161	7
2530-00-383-4851	208	73	6315-00-402-2760	153	5
2530-00-383-4851	261	15	6220-00-402-7317	133	1
2530-00-383-4851	263	9	2530-00-403-1593	220	19
5340-00-383-8815	2	7	4730-00-403-5417	204	34
5340-00-383-8816	2	6	2510-00-403-5502	248	7
5340-00-383-8816	95	10	2910-00-403-5504	88	19
5340-00-383-8816	151	3	2590-00-403-5521	145	4
3120-00-386-2453	80	9	3040-00-403-5536	158	6
5360-00-386-3438	29	4	5310-00-403-7731	207D	5
5310-00-391-0470	180	17	6220-00-403-8423	133	1
5910-00-391-1825	120	32	5360-00-404-1453	61	19
5910-00-391-1825	123	30	3940-00-404-1506	310	1
2540-00-391-4322	262	1	4820-00-404-2822	34	3
2520-00-392-3583	60	20	3040-00-404-2982	311	17
5340-00-392-4429	200	20	2510-00-404-9953	231	14
5340-00-392-4429	203	3	4310-00-405-1852	207D	16
5340-00-392-4429	208	55	4310-00-405-4116	157	6
3020-00-392-9057	173	6	2520-00-405-6770	150	30
2520-00-393-6194	180	12	2520-00-405-6798	161	23
5310-00-394-3065	180	5	3020-00-405-6807	153	14
3020-00-400-0126	303	6	3040-00-405-7465	158	7
6365-00-400-3417	171	13	2590-00-405-7476	145	5
3815-00-400-5107	311	1	2590-00-405-7489	145	23
5360-00-400-5555	206	8	2590-00-405-7490	145	7
2530-00-401-3728	184	30	3040-00-405-7506	306	1
9390-00-401-3764	249	5	2510-00-405-7509	251	1
9390-00-401-3765	249	6	2540-00-405-7520	253	4
9390-00-401-3784	249	4	3040-00-405-7542	303	1
9390-00-401-3797	241	6	5305-00-406-2280	153	43
9390-00-401-3848	241	4	5305-00-406-2282	152	8
5930-00-401-7522	127	17	5305-00-406-2283	156	24
2530-00-401-8122	295	3	3020-00-406-3272	165	42
2530-00-401-8122	300	KIT	4730-00-406-3328	208	16
2530-00-401-8123	295	8	3040-00-406-3397	299	27
2530-00-401-8123	300	25	2805-00-406-3414	34	2
2520-00-401-8127	170	1	5305-00-406-3823	150	54

NATIONAL STOCK NUMBER INDEX

NATIONAL STOCK NUMBER	FIGURE NO.	ITEM NO.	NATIONAL STOCK NUMBER	FIGURE NO.	ITEM NO.
5305-00-406-5384	150	7	3810-00-410-0145	278	28
5305-00-406-5388	150	57	3810-00-410-0145	299	40
5305-00-406-5390	150	43	3810-00-410-0145	301	13
3020-00-406-6954	165	32	5310-00-410-0150	179	42
3020-00-406-6955	165	54	5930-00-410-4620	160	7
4730-00-406-6957	265	22	4720-00-410-5641	194	14
4730-00-406-6959	43	7	2520-00-410-5987	172	1
4730-00-406-6959	94	18	5325-00-410-6813	288	2
4730-00-406-6959	144	18	5310-00-411-5241	180	25
4730-00-406-6990	94	19	5310-00-411-5248	273	8
2990-00-406-7146	91	3	5310-00-411-5261	265	18
5310-00-406-7755	150	3	4820-00-411-5456	199	18
4720-00-407-0494	185	9	4820-00-411-5456	204	19
4720-00-407-0494	216	28	4820-00-411-5456	208	77
5310-00-407-9566	82	12	4820-00-411-5457	197	10
5310-00-407-9566	87	3	2530-00-411-5711	300	22
5310-00-407-9566	90	8	5310-00-411-9064	56	35
5310-00-407-9566	91	8	5310-00-411-9065	56	26
5310-00-407-9566	109	2	2520-00-412-3799	56	6
5310-00-407-9566	116	16	2520-00-412-3799	56	13
5310-00-407-9566	140	3	3810-00-412-4033	258	2
5310-00-407-9566	157	18	5315-00-412-9758	311	32
5310-00-407-9566	160	2	5306-00-412-9913	229	7
5310-00-407-9566	189	10	5340-00-413-0070	7	7
5310-00-407-9566	200	25	2530-00-413-0222	222	21
5310-00-407-9566	204	37	4730-00-413-3836	74	5
5310-00-407-9566	208	35	4730-00-413-3836	74	11
5310-00-407-9566	216	6	5310-00-413-4752	150	2
5310-00-407-9566	224	4	5365-00-413-4762	150	13
5310-00-407-9566	245	16	5310-00-413-4821	173	12
5310-00-407-9566	246	9	5315-00-414-0396	310	6
5310-00-407-9566	247	26	5360-00-414-1065	179	39
5310-00-407-9566	254	16	5360-00-414-1077	206	17
5310-00-407-9566	255	26	4720-00-414-5988	266	11
5310-00-407-9566	259	18	2590-00-414-7974	222	3
5310-00-407-9566	266	9	4720-00-417-1132	177	10
5310-00-407-9566	295	18	4720-00-417-1132	190	1
5310-00-407-9566	300	15	4730-00-417-1194	208	56
4730-00-409-0310	196	13	2805-00-418-8302	29	8
2510-00-409-0712	253	2	3040-00-419-9122	57	11
2510-00-409-0718	253	1	5330-00-420-1702	206	22
5360-00-409-5181	255	21	2530-00-420-6138	297	29
5315-00-409-5201	228	18	2530-00-420-6138	298	39
5310-00-409-5714	228	13	2520-00-420-6623	179	29
5310-00-409-5718	249	16	2520-00-420-6629	179	37
4710-00-409-8844	278	27	3040-00-420-7292	306	5
2540-00-410-0108	255	22	4710-00-420-7708	BULK	8
3810-00-410-0109	255	23	3810-00-420-8070	326	18
5975-00-410-0113	87	2	5360-00-420-8597	209	3
3810-00-410-0123	319	10	2530-00-421-1417	206	12
3810-00-410-0123	320	27	2910-00-421-9670	84	3
3810-00-410-0145	277	9	2910-00-421-9674	66	25
3810-00-410-0145	277	14	2910-00-421-9675	65	12
3810-00-410-0145	277	16	5310-00-422-0313	206	9
3810-00-410-0145	277	26	5310-00-422-0382	317	4
3810-00-410-0145	277	28	3120-00-422-0410	310	12
3810-00-410-0145	278	12	5340-00-422-0535	75	14
3810-00-410-0145	278	15	5310-00-422-0711	113	33
3810-00-410-0145	278	22	5310-00-422-0867	167	12
3810-00-410-0145	278	24	4720-00-422-1151	265	11

NATIONAL STOCK NUMBER INDEX

NATIONAL STOCK NUMBER	FIGURE NO.	ITEM NO.	NATIONAL STOCK NUMBER	FIGURE NO.	ITEM NO.
5306-00-422-1162	325	2	5310-00-431-7281	125	5
5310-00-422-1192	181	32	5310-00-431-7347	13	4
5315-00-422-7768	178	6	5310-00-431-7347	13	19
2815-00-423-6444	29	19	5310-00-431-7347	30	2
5306-00-423-6449	16	11	5310-00-431-7347	53	2
5306-00-423-6449	18	3	5310-00-431-7347	62	1
2520-00-424-4724	79	20	5310-00-431-7347	64	6
5330-00-424-4938	62	5	5310-00-431-7347	96	15
2910-00-424-5009	65	18	5310-00-431-7347	108	5
9390-00-424-5145	117	6	5310-00-431-7347	111	3
9390-00-424-5145	118	15	5310-00-431-7347	207	12
5360-00-425-7797	301	6	5310-00-431-7349	79	31
3120-00-425-8186	329	17	5310-00-432-4127	28	7
5360-00-425-7889	300	20	5310-00-432-4127	105	6
3120-00-425-8186	302	10	2520-00-432-4848	173	42
3120-00-425-8186	327	24	5310-00-432-8132	42	16
3120-00-425-8186	327	39	5310-00-432-8132	96	1
3120-00-425-8186	328	15	2520-00-433-2218	165	39
3120-00-425-8186	329	35	5340-00-433-4131	312	2
3810-00-425-8186	329	17	5310-00-434-1331	229	8
2520-00-426-1876	60	22	3120-00-434-1360	180	16
4730-00-426-8180	199	4	5306-00-434-1365	180	19
4730-00-426-8180	199	14	5306-00-434-1366	179	38
4730-00-426-8180	199	21	5307-00-434-1783	175	6
4730-00-426-8180	199	27	5305-00-434-4811	114	1
4730-00-426-8180	200	34	5305-00-435-0409	182	20
4730-00-426-8180	201	17	5305-00-435-0409	183	23
4730-00-426-8180	204	7	5305-00-435-1003	165	1
4730-00-426-8180	208	15	5930-00-435-1877	260	1
4730-00-426-8180	208	23	5930-00-435-1877	267	1
4730-00-426-8180	283	8	5307-00-435-2099	205	7
4730-00-426-8180	283	28	5325-00-435-2168	126	11
4730-00-426-8180	283	28	5325-00-435-2168	238	8
4730-00-426-8352	199	2	5325-00-435-2168	322	22
4730-00-426-8352	199	25	5325-00-435-2168	326	36
4730-00-426-8352	200	32	5325-00-435-2168	326	40
4730-00-426-8352	201	15	5325-00-435-2168	326	43
5330-00-426-8383	290	44	5325-00-435-2168	326	47
2530-00-426-8386	207A	4	2520-00-435-2389	164	12
5340-00-427-2282	213	10	5307-00-435-2593	114	26
5365-00-427-2834	281	15	3810-00-435-4508	275	2
2530-00-427-3397	208	1	4820-00-435-7577	202	43
4730-00-427-5121	203	19	2805-00-435-7612	11	12
4730-00-427-5121	207A	18	3810-00-435-7614	228	1
5340-00-428-0745	115	23	2805-00-435-7615	3	1
5306-00-428-1016	168	3	2805-00-435-7616	6	1
5305-00-428-6527	118	33	2805-00-435-7617	23	11
5310-00-429-0785	65	28	2805-00-435-7618	23	8
3120-00-429-3767	40	4	2805-00-435-7619	23	5
5330-00-429-3826	100	4	4710-00-435-7620	24	6
2805-00-429-4011	81	18	3020-00-435-7621	26	10
3020-00-429-4025	81	16	2805-00-435-7622	26	4
5360-00-429-4106	50	8	5365-00-435-7624	52	2
2805-00-429-4111	29	3	3810-00-435-7625	317	38
2990-00-429-4190	82	22	3040-00-435-7626	167	20
5305-00-429-5225	63	69	3810-00-435-7628	312	1
2590-00-430-2809	112	12	3810-00-435-7629	323	2
2590-00-430-2809	125	7	3810-00-435-7630	324	1
4710-00-430-7358	199	23	3120-00-435-7631	324	6
5315-00-431-0878	60	15	3040-00-435-7632	305	5

NATIONAL STOCK NUMBER INDEX

NATIONAL STOCK NUMBER	FIGURE NO.	ITEM NO.	NATIONAL STOCK NUMBER	FIGURE NO.	ITEM NO.
2805-00-435-8623	26	8	2530-00-436-3156	295	2
2520-00-436-1468	56	KIT	3810-00-436-3157	297	31
2530-00-436-1473	215	19	3810-00-436-3157	298	29
4310-00-436-1474	207A	35	3810-00-436-3157	314	5
4310-00-436-1475	207D	1	3810-00-436-3157	315	15
2520-00-436-1476	55	1	3910-00-436-3157	316	5
2520-00-436-1479	60	16	3810-00-436-3158	304	13
3020-00-436-1480	104	6	2530-00-436-3159	279	5
3020-00-436-1481	111	5	2530-00-436-3159	281	1
3020-00-436-1482	320	6	3040-00-436-3160	301	8
3020-00-436-1483	306	6	3815-00-436-3161	297	9
5340-00-436-3018	42	20	3815-00-436-3161	298	2
2520-00-436-3021	56	17	3815-00-436-3162	300	2
2520-00-436-3024	164	50	3815-00-436-3165	294	8
2520-00-436-3025	171	19	3815-00-436-3166	307	5
2520-00-436-3026	180	8	2530-00-436-3167	326	12
2520-00-436-3027	179	6	3815-00-436-3169	326	19
2520-00-436-3028	179	7	3810-00-436-3171	314	19
4820-00-436-3029	194	6	3810-00-436-3172	314	20
2530-00-436-3030	194	22	3810-00-436-3173	319	13
4820-00-436-3031	192	15	3810-00-436-3173	320	26
4820-00-436-3032	190	14	3040-00-436-3174	320	11
4820-00-436-3033	210	1	3040-00-436-3176	318	2
2530-00-436-3034	205	4	3810-00-436-3177	321	24
2530-00-436-3035	206	1	5365-00-436-4342	176	7
2530-00-436-3036	206	4	4730-00-436-7118	173	35
2530-00-436-3037	206	1	4730-00-436-7682	282	3
4820-00-436-3039	221	20	4820-00-437-0284	222	5
4820-00-436-3039	222	6	3810-00-437-0635	297	35
3020-00-436-3042	217	3	3810-00-437-0635	298	33
4720-00-436-3045	33	1	3810-00-437-0635	314	9
2520-00-436-3046	59	1	3810-00-437-0635	315	19
4720-00-436-3047	96	19	3810-00-437-0635	316	9
2520-00-436-3048	150	16	3040-00-437-0637	297	27
3040-00-436-3049	150	47	3040-00-437-0637	298	26
3040-00-436-3050	150	19	3040-00-437-0646	327	17
3040-00-436-3051	150	21	3040-00-437-0646	329	25
3020-00-436-3055	309	8	3040-00-437-0652	327	32
3020-00-436-3055	331	23	3040-00-437-0652	328	23
3020-00-436-3055	331	30	3020-00-438-1528	165	29
3020-00-436-3056	299	17	2540-00-438-1540	255	2
3020-00-436-3058	305	6	2540-00-438-1541	255	29
3020-00-436-3059	310	3	5310-00-438-6978	182	17
3810-00-436-3125	321	19	5310-00-438-8594	222	20
3810-00-436-3129	228	5	5305-00-439-2532	222	1
2540-00-436-3130	228	21	5340-00-439-4894	228	23
2510-00-436-3131	229	11	5340-00-439-4894	331	4
2510-00-436-3132	229	4	2530-00-439-9264	57	6
2540-00-436-3133	230	1	5310-00-441-5473	116	6
2540-00-436-3134	264	6	5310-00-441-5473	118	5
2540-00-436-3136	261	20	2990-00-441-7585	92	1
2805-00-436-3139	23	4	5930-00-441-7937	128	2
2805-00-436-3140	23	10	4720-00-442-5779	277	5
2910-00-436-3142	73	7	4720-00-442-5779	278	13
2910-00-436-3144	79	3	4720-00-442-5781	277	11
4730-00-436-3145	98	4	4720-00-442-5783	278	8
2930-00-436-3148	100	7	4720-00-442-5788	277	30
2930-00-436-3149	101	KIT	2910-00-442-5841	75	12
2920-00-436-3150	115	3	2910-00-442-5844	73	8
3815-00-436-3155	295	1	2910-00-442-5844	75	4

NATIONAL STOCK NUMBER INDEX

NATIONAL STOCK NUMBER	FIGURE NO.	ITEM NO.	NATIONAL STOCK NUMBER	FIGURE NO.	ITEM NO.
2910-00-442-5849	90	1	4030-00-443-2066	317	22
2990-00-442-5851	92	8	4030-00-443-2066	331	20
2990-00-442-5855	91	6	4030-00-443-2067	299	24
3810-00-442-5862	304	23	4030-00-443-2067	311	34
2530-00-442-5063	304	25	4720-00-443-4749	43	5
3810-00-442-5866	304	13	4720-00-443-4784	42	11
3810-00-442-5867	317	23	4720-00-443-4794	42	3
5360-00-442-6980	56	40	2990-00-443-4796	92	7
4720-00-442-9839	86	13	2930-00-443-4798	103	KIT
4720-00-442-9839	188	2	3030-00-443-4799	105	5
4720-00-442-9839	189	1	5930-00-443-4801	160	1
4720-00-442-9846	188	4	2510-00-443-4802	229	5
4720-00-442-9846	191	1	2940-00-443-4804	69	4
4720-00-442-9846	195	3	2990-00-443-4805	91	5
4720-00-442-9846	196	16	2930-00-443-4806	104	1
4720-00-442-9846	203	14	3110-00-443-5976	220	9
2530-00-442-9851	215	26	3110-00-443-5976	221	9
2530-00-442-9854	215	27	3110-00-443-5982	56	30
2530-00-442-9857	215	32	3110-00-443-5986	299	12
2530-00-442-9861	221	14	3110-00-443-5986	321	11
2530-00-442-9866	221	10	3110-00-443-5988	299	43
4320-00-442-9873	217	7	3110-00-443-5988	321	4
3020-00-442-9883	304	10	5365-00-443-5990	318	10
2990-00-443-0021	91	12	5365-00-443-5991	318	10
2990-00-443-0022	91	13	5310-00-443-6005	222	25
2530-00-443-0023	326	11	5330-00-443-6006	150	52
3810-00-443-0024	299	18	5365-00-443-6030	164	30
5306-00-443-1951	319	30	5330-00-443-6035	320	15
5306-00-443-1951	320	4	5330-00-443-6036	171	12
5306-00-443-1952	304	30	5330-00-443-6037	171	5
5360-00-443-1953	23	3	5330-00-443-6041	318	7
5360-00-443-1954	218	7	5330-00-443-6067	150	41
3110-00-443-1958	180	22	5330-00-443-6074	73	6
3110-00-443-1959	180	22	5330-00-443-6075	36	15
3110-00-443-1960	180	22	5365-00-443-6095	180	22
3110-00-443-1961	180	22	5365-00-443-6096	180	22
3110-00-443-1962	180	22	5340-00-443-6132	220	15
3110-00-443-1963	180	22	5307-00-443-6203	3	15
5365-00-443-1964	164	30	3040-00-444-2036	84	29
5365-00-443-1965	164	30	5340-00-444-2037	84	25
3110-00-443-1966	164	30	2910-00-444-7505	65	14
3120-00-443-1967	150	31	2910-00-444-7506	65	33
5165-00-443-1971	319	21	2520-00-445-4555	182	10
5305-00-443-1971	320	17	5340-00-446-1331	69	2
5365-00-443-1978	319	15	5340-00-446-1331	70	3
5365-00-443-1978	320	22	5310-00-447-1121	285	4
5365-00-443-1979	319	15	2920-00-447-2357	120	24
5365-00-443-1979	320	22	2920-00-447-2357	123	22
5365-00-443-1980	319	15	5365-00-447-8859	60	19
5365-00-443-1980	320	22	5360-00-447-9001	280	8
5365-00-443-1981	299	7	5360-00-447-9001	281	9
5365-00-443-1981	321	6	2910-00-447-9430	65	20
5330-00-443-1988	106	2	5360-00-448-4714	84	19
5330-00-443-1990	13	10	5325-00-449-3174	322	23
5330-00-443-1991	79	45	2920-00-449-7396	112	11
5330-00-443-1999	317	50	2920-00-449-7396	125	6
5330-00-443-2001	304	35	3020-00-450-0483	317	32
5330-00-443-2016	222	10	5306-00-450-5310	325	4
5330-00-443-2020	97	14	5305-00-450-5937	116	20
5330-00-443-2022	64	5	5365-00-450-6015	206	18

NATIONAL STOCK NUMBER INDEX

NATIONAL STOCK NUMBER	FIGURE NO.	ITEM NO.	NATIONAL STOCK NUMBER	FIGURE NO.	ITEM NO.
4730-00-450-6651	266	6	4720-00-454-7539	72	1
4730-00-450-6651	266	12	3030-00-454-8006	112	1
2530-00-450-9282	184	30	5310-00-455-0413	322	4
5310-00-451-0599	167	7	2510-00-455-1243	231	14
5340-00-451-1610	84	8	3110-00-455-2643	150	28
5305-00-451-1628	45	13	3110-00-455-2644	150	48
5305-00-451-1645	17	8	3110-00-455-2644	150	50
5305-00-451-1645	19	6	3110-00-455-2646	319	17
5305-00-451-1650	45	18	3110-00-455-2646	320	21
5305-00-451-1652	39	16	5330-00-455-2661	220	5
5305-00-451-1653	46	6	5330-00-455-2662	206	15
5305-00-451-1653	49	25	5330-00-455-2663	175	5
5305-00-451-1653	104	8	5330-00-455-2665	171	9
5305-00-451-1654	10	10	5330-00-455-2666	221	5
5305-00-451-1659	79	6	5315-00-455-2673	326	24
5305-00-451-1660	79	2	5340-00-455-2703	215	28
5305-00-451-1660	101	1	5340-00-455-2745	79	26
5305-00-451-1662	25	8	3110-00-455-6942	180	22
5305-00-451-1662	30	11	3110-00-455-6943	153	36
5305-00-451-1662	48	20	3110-00-455-6946	153	38
5305-00-451-1666	96	6	3120-00-455-6947	331	24
5305-00-451-1666	100	2	3120-00-455-6947	331	31
5305-00-451-1766	184	18	3120-00-455-6949	313	13
5310-00-451-3388	121	23	5365-00-455-6966	304	41
5310-00-451-3388	289	2	5365-00-455-6969	304	41
5305-00-451-3439	4	12	5310-00-455-6990	300	21
5305-00-451-3439	27	4	3040-00-455-9293	319	25
5305-00-451-3439	37	14	5310-00-455-9977	304	41
5305-00-453-4627	331	14	4720-00-456-1079	259	21
4320-00-453-5322	48	21	5360-00-456-2456	308	7
4720-00-453-5328	203	22	3110-00-456-2494	299	6
2530-00-453-5330	218	26	3810-00-456-5726	316	20
2815-00-453-5332	38	3	5315-00-456-6800	302	2
2530-00-453-5335	297	10	2520-00-457-1554	57	15
2530-00-453-5335	298	8	5360-00-458-1876	290	13
2530-00-453-5337	315	12	5310-00-459-7504	176	10
5330-00-453-6295	221	13	3040-00-462-4685	329	16
5330-00-453-6295	222	43	3815-00-462-4693	314	2
5330-00-453-6297	222	19	3815-00-462-4693	316	2
5365-00-453-6629	324	7	5935-00-462-6603	145	1
5930-00-453-8684	141	1	5935-00-462-6603	145	19
5330-00-454-0353	317	47	5935-00-462-6603	146	6
5330-00-454-0354	322	25	5935-00-462-6603	146	21
5330-00-454-0355	319	21	5935-00-462-6503	147	19
5330-00-454-0355	320	17	5935-00-462-6603	147	24
5330-00-454-0360	319	7	3010-00-462-7480	215	23
5330-00-454-0360	320	30	4030-00-463-0610	310	11
5330-00-454-0361	317	9	4030-00-463-0611	310	10
5330-00-454-0364	285	10	3810-00-463-6969	60	3
5330-00-454-0370	210	4	3810-00-463-6970	60	4
5330-00-454-0372	222	23	5310-00-464-2777	118	20
5330-00-454-0373	222	22	5310-00-465-5643	207A	17
5330-00-454-0374	221	6	5305-n0-465-5863	129	9
5310-00-454-0419	299	9	5305-00-465-5864	221	7
5310-00-454-0419	321	8	5306-00-465-6123	180	3
5330-00-454-0536	326	33	5365-00-465-6125	254	21
5307-00-454-0569	299	23	5365-00-465-6612	181	16
5905-00-454-3250	128	6	5365-00-465-6619	181	16
5330-00-454-5991	222	24	5305-00-465-6626	265	9
5330-00-454-5991	222	35	5305-00-465-7854	273	7

NATIONAL STOCK NUMBER INDEX

NATIONAL STOCK NUMBER	FIGURE NO.	ITEM NO.	NATIONAL STOCK NUMBER	FIGURE NO.	ITEM NO.
5305-00-465-7855	317	45	2805-00-483-8213	21	KIT
5310-00-465-9341	173	40	3810-00-484-3067	228	7
3120-00-466-0488	218	2	3810-00-484-3074	309	1
5307-00-466-0497	218	5	6130-00-484-5849	114	16
5365-00-466-2479	173	29	2520-00-484-8349	57	1
5310-00-466-4337	26	7	2530-00-484-8398	222	38
5330-00-466-4873	38	10	3120-00-485-0019	297	26
5330-00-466-4873	47	12	3120-00-485-0019	297	30
5306-00-470-5892	49	10	3120-00-485-0019	298	38
5306-00-470-5892	97	17	3120-00-485-0019	298	46
5306-00-470-5892	103	10	5310-00-485-0058	164	17
5340-00-470-5928	34	11	2530-00-485-0993	314	4
2940-00-470-7252	71	10	2530-00-485-0993	316	4
5305-00-470-8559	173	55	4730-00-485-1010	324	5
5305-00-470-8595	165	11	2520-00-485-9332	56	3
5305-00-470-9694	270	1	3110-00-487-1471	165	14
5305-00-470-9694	270	9	9505-00-487-7062	181	33
5305-00-470-9694	273	2	5340-00-488-5229	162	11
5305-00-470-9703	281	17	5310-00-488-5883	310	13
5305-00-470-9704	194	7	2540-00-488-9358	129	2
5306-00-472-2763	150	40	5325-00-489-1067	126	12
5310-00-472-3218	153	9	5325-00-489-1067	326	39
5310-00-472-3219	153	22	5325-00-489-1067	326	42
5310-00-472-3220	153	22	5325-00-489-1067	326	46
5330-00-472-5436	84	5	5310-00-489-8860	218	1
5930-00-472-7193	141	1	4720-00-491-0102	266	13
5330-00-472-8186	179	36	2520-00-491-3061	56	24
4730-00-473-6773	94	21	5315-00-492-0621	297	40
4730-00-473-6773	216	24	5315-00-492-0621	298	27
4730-00-473-6773	259	14	5970-00-493-3243	56	28
4730-00-473-6773	266	2	5360-00-494-2724	297	23
5365-00-476-5241	180	22	5360-00-494-2724	298	24
5365-00-476-5248	180	22	5360-00-494-2724	314	15
5365-00-476-5258	318	10	5360-00-494-2724	316	21
5365-00-476-5259	221	3	5360-00-494-2726	315	28
5310-00-476-7648	116	18	3120-00-494-2728	228	15
5310-00-476-7648	116	26	5315-00-494-2788	326	32
5330-00-477-6727	179	31	5330-00-494-2828	47	1
5310-00-478-0282	310	5	4730-00-495-6445	36	9
5365-00-478-5742	157	5	2520-00-495-7222	56	11
3820-00-478-8092	39	11	3010-00-495-7273	151	9
6680-00-479-3424	287	4	2530-00-495-7888	183	9
5310-00-479-8885	153	9	3040-00-495-7936	164	52
5310-00-479-8886	153	22	2910-00-495-9973	66	KIT
5306-00-480-1854	181	26	2530-00-496-3245	184	2
5305-00-480-2259	179	28	2520-00-497-1671	156	2
5305-00-480-2278	183	25	3120-00-498-7099	326	21
5305-00-480-2278	184	15	5360-00-498-7104	297	36
5365-00-480-2289	180	22	5360-00-498-7104	298	32
5365-00-480-2298	180	22	5360-00-498-7104	314	10
5305-00-480-2823	113	37	5360-00-498-7104	315	20
5305-00-480-2838	206	10	5360-00-498-7104	316	10
5330-00-480-8330	165	36	5360-00-498-7114	295	6
4820-00-481-2503	222	29	5360-00-498-7114	300	27
5360-00-482-2955	84	11	5305-00-498-7121	200	31
5330-00-482-6982	84	4	5305-00-498-7121	204	38
5340-00-483-1019	71	4	5305-00-498-7121	208	42
5310-00-483-2376	63	71	5305-00-498-7124	164	8
5310-00-483-2376	66	41	5305-00-498-7135	255	5
5305-00-483-7758	119	7	5305-00-498-7136	221	12

NATIONAL STOCK NUMBER INDEX

NATIONAL STOCK NUMBER	FIGURE NO.	ITEM NO.	NATIONAL STOCK NUMBER	FIGURE NO.	ITEM NO.
5365-00-498-7149	317	8	5340-00-529-4138	69	10
5365-00-498-7152	319	6	3120-00-529-9169	23	9
5365-00-498-7152	320	31	3120-00-529-9169	23	12
5365-00-498-7153	300	18	5360-00-530-7356	207A	25
5310-00-498-7174	255	27	5315-00-530-8100	173	14
5310-00-498-7177	220	22	5330-00-531-3197	207A	49
5315-00-498-7185	317	13	5310-00-531-8777	82	8
5315-00-498-7198	297	46	5305-00-531-9800	63	33
5315-00-498-7198	298	44	5340-00-532-9231	92	5
5310-00-498-7245	222	13	5365-00-532-9275	29	10
5305-00-498-9823	216	18	5307-00-532-9308	10	16
4730-00-499-6902	197	3	3020-00-532-9372	49	6
2520-00-499-8877	154	16	5315-00-532-9388	14	17
2920-00-502-1243	118	30	5315-00-532-9388	16	6
2940-00-505-6714	35	10	2530-00-533-4697	14	2
5330-00-507-3294	207	KIT	5310-00-533-4718	54	10
2815-00-507-4423	26	11	3110-00-533-6783	150	46
5330-00-507-4429	22	6	5365-00-534-6171	47	6
2805-00-508-1170	9	1	2520-00-534-9262	179	23
2805-00-508-1171	45	10	2520-00-534-9262	179	23
5365-00-509-9526	167	4	2520-00-534-9263	179	23
2530-00-509-9789	207A	29	2520-00-534-9264	179	23
4730-00-512-1944	199	12	2520-00-534-9265	179	23
4730-00-512-1944	283	26	2520-00-534-9267	179	23
5315-00-512-3827	31	7	2520-00-534-9268	179	23
6105-00-512-9225	260	6	2520-00-534-9269	179	23
6105-00-512-9225	267	6	2520-00-534-9270	179	23
2520-00-514-3782	164	5	2520-00-534-9271	179	23
6680-00-514-5660	96	12	5306-00-537-0108	165	12
2530-00-515-1236	207A	51	5307-00-538-6077	9	15
5330-00-515-4917	161	34	4730-00-540-2612	162	22
5310-00-515-8058	113	15	4730-00-540-2612	207	5
5310-00-515-9627	182	21	4730-00-540-2612	304	37
5360-00-516-1134	164	6	4730-00-540-2612	322	14
3110-00-516-5403	150	11	3815-00-540-4756	311	37
3110-00-516-5403	150	12	2530-00-540-5395	207C	4
3120-00-516-7516	165	3	5365-00-540-7475	165	31
3020-00-517-7663	180	14	5340-00-541-4076	91	4
3020-00-517-7683	181	23	5340-00-543-3776	11	10
5365-00-520-1642	153	33	5940-00-549-6581	144	2
2530-00-521-4981	297	32	5940-00-549-6583	144	16
2530-00-521-4981	298	36	5310-00-550-1130	267	5
2530-00-521-4981	314	6	5310-00-550-1680	119	18
2530-00-521-4981	315	16	5360-00-550-5474	24	4
2530-00-521-4981	316	6	5306-00-550-9129	117	41
4730-00-521-5672	280	11	4010-00-551-9921	208	3
4730-00-521-5672	281	12	4010-00-551-9921	208	60
5310-00-524-5634	84	13	3110-00-554-2974	179	12
2940-00-524-9308	36	21	3110-00-554-2985	317	19
5360-00-524-9310	36	20	3110-00-554-3197	106	4
4730-00-526-0304	194	18	3110-00-554-3246	319	9
4730-00-526-0304	196	5	3110-00-554-3246	320	28
5330-00-526-4957	96	11	3110-00-554-3272	207B	4
2805-00-529-1020	14	3	3110-00-554-3304	56	2
5306-00-529-1320	169	5	3110-00-554-5717	56	43
5306-00-529-1320	169	15	3110-00-554-6149	303	7
5306-00-529-1320	170	7	3110-00-555-5427	154	20
5306-00-529-1320	170	16	5999-00-557-9709	116	12
4730-00-529-1487	141	6	1710-00-558-3314	149	3
2530-00-529-2883	304	24	1710-00-558-3314	322	10

NATIONAL STOCK NUMBER INDEX

NATIONAL STOCK NUMBER	FIGURE NO.	ITEM NO.	NATIONAL STOCK NUMBER	FIGURE NO.	ITEM NO.
5330-00-560-1945	67	4	5310-00-582-5965	162	9
5306-00-561-8668	213	23	5310-00-582-5965	186	8
5306-00-561-8669	213	23	5310-00-582-5965	194	16
5305-00-561-8895	23	14	5310-00-582-5965	195	14
5310-00-561-9761	15	6	5310-00-582-5965	196	19
5310-00-561-9761	23	15	5310-00-582-5965	197	5
5310-00-561-9761	108	2	5310-00-582-5965	200	16
2520-00-563-8309	164	19	5310-00-582-5965	200	40
4820-00-563-8484	46	4	5310-00-582-5965	201	36
2530-00-566-7749	179	23	5310-00-582-5965	202	32
2530-00-566-7749	182	25	5310-00-582-5965	203	7
5330-00-566-7788	25	12	5310-00-582-5965	204	10
5330-00-566-7788	25	17	5310-00-582-5965	208	31
3120-00-567-4401	6	10	5310-00-582-5965	208	54
2815-00-567-4402	6	11	5310-00-582-5965	216	15
6145-00-568-8027	122	14	5310-00-582-5965	233	4
2920-00-568-8029	122	15	5310-00-582-5965	233	21
6145-00-568-8030	122	16	5310-00-582-5965	233	24
6145-00-568-8031	122	17	5310-00-582-5965	234	27
6145-00-568-8032	122	7	5310-00-582-5965	241	2
2805-00-569-1384	31	6	5310-00-582-5965	245	8
2805-00-569-1388	9	17	5310-00-582-5965	248	11
2920-00-569-8919	121	1	5310-00-582-5965	251	3
2920-00-569-8919	124	1	5310-00-582-5965	254	10
5306-00-572-4351	20	13	5310-00-582-5965	259	3
5360-00-574-6311	41	9	5310-00-582-5965	264	2
2805-00-574-6312	39	15	5310-00-582-5965	265	15
5305-00-576-0795	154	17	5310-00-582-5965	277	22
5330-00-576-4529	218	4	5310-00-582-5965	278	18
6220-00-577-3434	131	1	5310-00-582-5965	283	37
6220-00-577-3434	136	1	5310-00-582-5965	284	2
6220-00-577-3435	131	1	5310-00-582-5965	294	18
6220-00-577-3435	136	1	5310-00-582-5965	297	4
5305-00-577-5517	66	33	5310-00-582-5965	298	13
5310-00-579-2016	156	3	5310-00-582-5965	304	15
5330-00-579-5056	62	3	5310-00-582-5965	321	14
5330-00-580-4628	299	42	5310-00-582-5965	326	3
5330-00-580-5342	207A	41	5310-00-582-6714	208	9
2940-00-580-6282	44	7	5330-00-584-0266	117	30
5940-00-581-6291	119	12	5310-00-584-5272	35	2
5310-00-582-5965	57	9	5310-00-584-5272	184	17
5310-00-582-5965	61	9	5360-00-584-6329	205	11
5310-00-582-5965	68	3	5310-00-584-7888	171	36
5310-00-582-5965	70	13	5310-00-584-7888	311	4
5310-00-582-5965	75	8	5310-00-584-7888	311	40
5310-00-582-5965	77	5	5310-00-584-7889	183	15
5310-00-582-5965	82	35	5310-00-584-7889	311	7
5310-00-582-5965	86	21	5310-00-584-7889	325	3
5310-00-582-5965	90	10	5310-00-584-7890	184	29
5310-00-582-5965	90	22	4730-00-585-7987	259	20
5310-00-582-5965	93	5	5310-00-586-2287	154	18
5310-00-582-5965	95	4	5310-00-586-2287	161	4
5310-00-582-5965	110	3	4730-00-589-3502	61	6
5310-00-582-5965	127	19	4730-00-589-3502	70	6
5310-00-582-5965	129	5	4730-00-589-3502	98	2
5310-00-582-5965	136	6	4730-00-589-3502	99	1
5310-00-582-5965	143	5	2910-00-589-6236	66	37
5310-00-582-5965	144	7	4730-00-592-1020	43	4
5310-00-582-5965	147	23	2520-00-593-1524	154	15
5310-00-582-5965	158	17	5340-00-594-5352	23	2

NATIONAL STOCK NUMBER INDEX

NATIONAL STOCK NUMBER	FIGURE NO.	ITEM NO.	NATIONAL STOCK NUMBER	FIGURE NO.	ITEM NO.
2520-00-594-7472	156	30	3040-00-615-6760	164	2
4730-00-595-0083	208	48	2530-00-615-9333	183	'2
4730-00-595-0676	321	22	2530-00-615-9511	174	10
4730-00-595-1867	196	11	5305-00-616-4831	247	29
4730-00-595-2651	208	36	5315-00-616-5514	165	22
4820-00-595-2761	199	35	1025-00-617-0336	208	2
4730-00-595-3305	45	1	1025-00-617-0336	208	59
5310-00-596-0608	180	13	5310-00-618-0404	179	40
5365-00-597-4378	79	23	5310-00-618-0777	179	27
5360-00-597-5938	31	8	3020-00-618-1128	311	24
5360-00-597-9078	29	21	5330-00-618-1323	81	4
5365-00-598-1127	82	1	5310-00-618-3350	118	6
5340-00-598-1906	5	4	3120-00-618-5641	228	17
5360-00-598-6625	200	18	3120-00-619-2231	164	30
5360-00-598-6625	203	2	2520-00-619-2239	164	15
5360-00-598-6625	208	52	2530-00-620-6880	207A	20
5330-00-599-5481	25	1	2805-00-620-6987	24	3
5330-00-599-5481	46	2	4820-00-626-0313	274	4
5330-00-599-7619	152	10	5310-00-627-6128	128	8
5365-00-600-7011	179	23	5310-00-627-6128	317	20
5365-00-600-7011	182	25	5330-00-627-6576	207A	53
4820-00-601-2854	207A	26	2815-00-627-6830	13	11
2530-00-601-2857	207A	2	5330-00-628-3028	46	11
4730-00-602-3707	207D	23	5330-00-628-9514	100	1
5360-00-603-1518	207D	7	2815-00-628-9544	26	3
2530-00-603-1532	207D	14	6150-00-631-8239	119	3
5340-00-603-1533	159	5	4820-00-637-2576	299	12
6680-00-603-7572	287	3	4820-00-637-2576	321	3
2520-00-604-0777	156	20	5305-00-637-6574	156	10
5330-00-604-3368	178	4	5310-00-637-9541	7	5
2530-00-604-9891	207C	6	5310-00-637-9541	72	11
5935-00-605-9322	145	16	5310-00-637-9541	118	3
5940-00-606-8378	119	11	5310-00-637-9541	149	1
3120-00-609-9538	20	KIT	5310-00-637-9541	233	17
3120-00-609-9539	13	KIT	5310-00-637-9541	234	2
2805-00-609-9571	20	KIT	5310-00-637-9541	235	5
2805-00-610-5970	121	KIT	5310-00-637-9541	240	12
5330-00-610-5972	96	KIT	5310-00-637-9541	249	18
2805-00-610-5975	20	KIT	5310-00-637-9541	252	3
3030-00-610-6007	104	4	5310-00-637-9541	282	2
2920-00-610-6018	120	9	5310-00-637-9541	299	35
3110-00-613-6698	317	25	5310-00-638-6025	33	12
5365-00-613-7785	222	7	4730-00-639-9730	53	8
5365-00-613-7796	221	8	4730-00-639-9730	72	5
5310-00-613-7842	140	4	4730-00-640-0211	266	21
5310-00-613-7842	189	9	4730-00-640-1051	277	7
5310-00-613-7842	200	24	4730-00-640-1051	278	20
5310-00-613-7842	204	36	4730-00-640-1051	279	4
5310-00-613-7842	208	34	4730-00-640-1051	299	38
5310-00-613-7842	245	15	4730-00-640-1051	301	14
5310-00-613-7842	246	5	3825-00-640-3761	169	11
5310-00-613-7842	254	15	3825-00-640-3761	170	11
5310-00-613-7842	255	25	5330-00-641-1120	184	5
5310-00-613-7842	259	17	5330-00-641-2281	179	8
5310-00-613-7842	266	10	5330-00-641-2281	180	27
5310-00-613-7842	297	8	5330-00-641-2469	173	39
5310-00-613-7842	298	9	5330-00-641-6449	207A	43
5935-00-614-3959	148	3	5970-00-644-2639	146	24
5940-00-614-9461	116	10	5330-00-646-6993	150	9
2520-00-615-1443	167	1	4730-00-647-3207	86	8

NATIONAL STOCK NUMBER INDEX

NATIONAL STOCK NUMBER	FIGURE NO.	ITEM NO.	NATIONAL STOCK NUMBER	FIGURE NO.	ITEM NO.
3110-00-649-9498	222	27	4310-00-701-3565	207C	3
5330-00-650-1991	207A	23	2530-00-701-3566	207C	1
3810-00-650-3299	326	20	5310-00-701-4891	184	21
2910-00-652-4446	67	3	5310-00-701-7251	171	6
2910-00-652-4446	83	6	2520-00-702-4578	167	KIT
2910-00-652-6240	66	40	5315-00-703-8489	184	11
5330-00-653-5753	182	16	2520-00-706-9551	150	17
5365-00-653-5780	150	45	3950-00-707-7027	122	10
5365-00-653-5782	150	44	4310-00-708-0635	207A	28
2530-00-653-8986	207A	1	2530-00-708-0639	270A	6
2530-00-653-8988	207A	19	2530-00-709-1801	207C	7
6240-00-655-2431	126	7	2805-00-709-7723	24	9
5310-00-655-9544	78	5	2520-00-709-9678	289	7
5310-00-655-9544	82	14	2910-00-710-6054	68	5
2990-00-656-4990	79	35	2990-00-710-6542	82	20
2990-00-656-4990	79	38	2530-00-710-7522	207C	5
5310-00-660-2649	80	16	2530-00-712-1976	285	5
5310-00-660-2649	80	21	2520-00-712-3561	159	4
3120-00-661-3141	181	20	5330-00-712-7742	3	13
3120-00-661-3375	66	18	5365-00-713-3752	161	28
3120-00-661-4428	173	33	3120-00-715-1125	180	10
3120-00-661-4430	173	33	5365-00-715-1152	115	14
3120-00-661-4431	173	33	5365-00-715-1152	117	24
3120-00-661-4436	173	33	5306-00-715-1927	35	7
3120-00-661-4437	173	33	5306-00-715-1927	112	13
3120-00-661-4664	173	33	5306-00-715-1927	289	1
3120-00-661-5632	164	31	5365-00-715-7394	171	35
3120-00-661-7621	29	20	3810-00-718-4367	297	6
3120-00-661-7621	29	23	3810-00-718-4367	298	11
3120-00-661-8694	49	9	3810-00-718-4367	329	22
3120-00-661-8694	49	19	2520-00-718-7768	171	18
3120-00-661-8951	117	37	4730-00-720-5002	208	7
3120-00-661-9242	12	1	5365-00-720-6436	303	8
3120-00-661-9349	184	19	5365-00-720-6436	305	8
3120-00-661-9415	311	11	5365-00-720-6436	306	8
5360-00-664-7844	55	8	5305-00-720-7763	120	39
5315-00-664-8785	13	5	5305-00-720-7763	123	37
2805-00-665-5199	24	10	5360-00-721-5333	117	13
2805-00-665-5231	24	5	5310-00-723-4458	254	11
6220-00-669-5623	135	1	5305-00-723-9385	184	12
6220-00-678-9046	138	1	5305-00-724-5885	164	27
5365-00-680-3166	165	49	5330-00-724-8106	35	9
5340-00-680-3681	247	16	5330-00-724-8106	37	3
5306-00-680-7610	207A	10	5330-00-724-8106	45	9
5330-00-682-4552	207A	22	4730-00-725-0537	45	7
5310-00-682-5930	117	40	4730-00-725-0537	97	26
5940-00-683-4730	112	10	4720-00-725-4058	70	4
4820-00-684-0880	96	9	5310-00-725-4712	120	31
4820-00-684-0880	103	11	5310-00-725-4712	123	29
4820-00-684-0880	260	18	5310-00-725-7382	81	1
4820-00-684-0880	267	21	2920-00-726-1191	117	1
5330-00-686-2107	299	13	6220-00-726-1916	131	1
5360-00-687-3903	115	11	6220-00-726-1916	136	1
5306-00-689-4008	207A	47	5305-00-726-2551	231	4
5307-00-691-8687	212	9	5305-00-726-2553	231	4
2530-00-693-1029	213	3	6220-00-727-3288	131	1
5305-00-695-6512	173	26	6220-00-727-3288	136	1
5930-00-699-9438	126	10	5310-00-728-2044	260	10
6210-00-699-9458	127	10	5310-00-728-2044	267	13
3020-00-700-1663	173	10	4820-00-728-7467	195	16

NATIONAL STOCK NUMBER INDEX

NATIONAL STOCK NUMBER	FIGURE NO.	ITEM NO.	NATIONAL STOCK NUMBER	FIGURE NO.	ITEM NO.
5306-00-728-8318	114	8	5365-00-734-6889	182	23
3120-00-729-4566	153	4	5365-00-734-6890	179	47
6220-00-729-9295	131	4	5365-00-734-6890	182	23
2530-00-730-6405	207A	21	5330-00-734-6899	182	11
2530-00-731-4721	208	58	5365-00-734-7812	164	30
5310-00-732-0550	44	10	5365-00-734-7815	164	30
5310-00-732-0558	25	11	5330-00-735-6235	228	16
5310-00-732-0558	43	3	2920-00-735-9542	128	14
5310-00-732-0558	58	7	5330-00-736-5850	169	9
5310-00-732-0558	61	14	5330-00-736-5850	170	13
5310-00-732-0558	70	10	2920-00-737-3225	116	8
5310-00-732-0558	75	18	2920-00-737-3225	118	10
5310-00-732-0558	91	9	4730-00-737-7855	198	18
5310-00-732-0558	92	12	4730-00-737-7855	202	15
5310-00-732-0558	93	3	4730-00-737-7855	283	11
5310-00-732-0558	105	13	5360-00-737-8309	159	6
5310-00-732-0558	116	5	5310-00-738-7536	9	5
5310-00-732-0558	158	20	5340-00-738-7552	207D	3
5310-00-732-0558	199	31	5945-00-739-3706	146	25
5310-00-732-0558	203	15	2990-00-740-7605	207A	8
5310-00-732-0558	204	45	5340-00-740-9401	77	4
5310-00-732-0558	233	8	5340-00-740-9401	86	12
5310-00-732-0558	234	3	5340-00-740-9401	202	35
5310-00-732-0558	234	23	5340-00-740-9401	204	52
5310-00-732-0558	236	6	5340-00-740-9401	208	32
5310-00-732-0558	242	2	5340-00-741-1910	150	42
5310-00-732-0558	248	4	2920-00-745-7580	120	11
5310-00-732-0558	248	19	2920-00-745-7580	123	14
5310-00-732-0558	248	28	2930-00-751-9099	53	21
5310-00-732-0558	249	17	5305-00-752-1718	182	34
5310-00-732-0558	251	8	5961-00-752-5395	114	24
5310-00-732-0558	266	14	6220-00-752-5992	131	2
5310-00-732-0558	302	16	6220-00-752-5993	131	2
5310-00-732-0558	304	21	2920-00-752-9208	120	49
5310-00-732-0558	322	13	2920-00-752-9213	120	28
5310-00-732-0559	179	35	2920-00-752-9213	123	27
5310-00-732-0559	179	46	2530-00-753-0702	188	5
5310-00-732-0560	171	28	2530-00-753-0703	177	12
5310-00-732-0560	173	58	5365-00-753-4865	184	22
2530-00-732-5143	207A	KIT	5310-00-753-5081	173	44
5307-00-733-1500	172	6	5365-00-753-5092	183	17
5330-00-733-4599	178	10	5306-00-753-8226	152	13
5977-00-733-9909	116	29	5306-00-753-8226	153	32
5977-00-733-9909	118	21	5365-00-753-9528	117	28
3120-00-733-9912	115	27	5310-00-753-9540	121	21
5360-00-733-9916	116	31	5310-00-753-9540	124	4
5360-00-733-9916	118	23	5340-00-753-9564	120	33
5307-00-734-6811	173	31	5340-00-753-9564	123	31
5306-00-734-6817	181	28	5330-00-753-9568	120	50
2520-00-734-6820	182	3	5330-00-753-9568	123	6
3130-00-734-6876	181	8	5970-00-753-9571	121	14
5330-00-734-6878	181	4	5970-00-753-9571	124	21
5330-00-734-6878	181	12	5340-00-753-9572	120	37
5365-00-734-6879	181	4	5340-00-753-9572	123	35
5365-00-734-6879	181	12	5310-00-753-9573	121	5
5365-00-734-6880	181	12	5310-00-753-9573	124	8
3120-00-734-6883	182	5	5310-00-753-9581	120	25
5365-00-734-6888	179	47	5310-00-753-9581	123	23
5365-00-734-6888	182	23	5360-00-753-9587	120	45
5365-00-734-6889	179	47	5360-00-753-9587	123	9

NATIONAL STOCK NUMBER INDEX

NATIONAL STOCK NUMBER	FIGURE NO.	ITEM NO.	NATIONAL STOCK NUMBER	FIGURE NO.	ITEM NO.
4730-00-754-0152	280	13	5310-00-763-0040	254	19
4730-00-754-0152	281	14	5310-00-763-0040	259	4
2530-00-755-7361	218	KIT	5310-00-763-0040	264	4
2530-00-756-7585	207A	5	5310-00-763-0040	265	16
4720-00-758-4886	189	7	5310-00-763-0040	277	21
5340-00-759-4742	169	4	5310-00-763-0040	283	38
5340-00-759-4742	169	16	5310-00-763-0040	284	3
5340-00-759-4742	170	6	5310-00-763-0040	294	6
5340-00-759-4742	170	17	5310-00-763-0040	297	5
5330-00-760-7356	317	52	5310-00-763-0040	298	12
5310-00-760-7491	319	5	5310-00-763-0040	304	14
5310-00-760-7491	320	32	5310-00-763-0041	179	43
5310-00-760-7515	269	2	5315-00-763-0063	297	16
6220-00-760-7692	137	1	5315-00-763-0063	298	43
5310-00-761-6882	110	4	5310-00-763-8905	174	3
5310-00-761-6882	127	20	5310-00-763-8905	181	31
5310-00-761-6882	136	7	5310-00-763-8905	213	12
5310-00-761-6882	147	22	5310-00-763-8921	311	5
5310-00-761-6882	186	7	5310-00-763-8921	311	39
5310-00-761-6882	216	14	5330-00-763-9322	68	8
5310-00-761-6882	216	25	5340-00-764-5231	216	27
4730-00-762-4346	72	2	2510-00-764-7918	250	11
5310-00-763-0036	95	11	2510-00-764-7943	250	9
5310-00-763-0036	302	5	2510-00-764-7947	250	7
5310-00-763-0036	302	30	2510-00-764-7948	250	10
5310-00-763-0036	314	16	2510-00-764-7972	250	8
5310-00-763-0036	316	14	5340-00-765-2010	216	27
5310-00-763-0036	330	3	5310-00-765-2073	294	15
5310-00-763-0040	61	8	5310-00-765-2078	226	3
5310-00-763-0040	68	2	5310-00-765-2078	307	3
5310-00-763-0040	70	12	5310-00-765-2078	313	7
5310-00-763-0040	75	7	5310-00-765-2079	1	3
5310-00-763-0040	77	6	5310-00-765-2079	92	3
5310-00-763-0040	86	20	5310-00-765-2079	94	3
5310-00-763-0040	90	21	5310-00-765-2079	95	13
5310-00-763-0040	93	4	5310-00-765-2079	158	3
5310-00-763-0040	95	3	5310-00-765-2079	224	7
5310-00-763-0040	129	6	5310-00-765-2079	228	4
5310-00-763-0040	139	5	5310-00-765-2079	228	25
5310-00-763-0040	143	4	5310-00-765-2079	294	2
5310-00-763-0040	158	16	5310-00-765-2079	296	3
5310-00-763-0040	194	17	5310-00-765-2079	297	43
5310-00-763-0040	195	15	5310-00-765-2079	298	17
5310-00-763-0040	196	20	5310-00-765-2079	299	5
5310-00-763-0040	197	6	5310-00-765-2079	301	21
5310-00-763-0040	200	15	5310-00-765-2079	302	31
5310-00-763-0040	200	41	5310-00-765-2079	305	3
5310-00-763-0040	201	35	5310-00-765-2079	306	3
5310-00-763-0040	202	31	5310-00-765-2079	309	11
5310-00-763-0040	203	6	5310-00-765-2079	312	7
5310-00-763-0040	204	11	5310-00-765-2079	314	26
5310-00-763-0040	208	30	5310-00-765-2079	314	31
5310-00-763-0040	208	53	5310-00-765-2079	316	27
5310-00-763-0040	233	20	5310-00-765-2079	316	30
5310-00-763-0040	233	23	5310-00-765-2079	320	8
5310-00-763-0040	234	28	5310-00-765-2079	321	17
5310-00-763-0040	241	1	5310-00-765-2079	330	14
5310-00-763-0040	245	5	5310-00-765-2079	331	3
5310-00-763-0040	248	12	5310-00-765-2079	331	28
5310-00-763-0040	251	4	5340-00-765-2133	231	1

NATIONAL STOCK NUMBER INDEX

NATIONAL STOCK NUMBER	FIGURE NO.	ITEM NO.	NATIONAL STOCK NUMBER	FIGURE NO.	ITEM NO.
5310-00-765-2815	180	6	5310-00-809-5997	295	22
5355-00-765-5688	89	5	5310-00-809-5998	94	9
5310-00-768-0318	61	26	2530-00-809-8336	215	13
5310-00-768-0318	249	10	4730-00-810-3614	208	6
3110-00-768-7707	215	3	5935-00-810-9229	147	28
2520-00-769-6561	173	5	5330-00-811-0688	285	8
2590-00-770-6746	213	21	5306-00-811-5685	206	25
6350-00-772-7664	140	1	5360-00-812-0195	119	5
5935-00-773-1428	147	16	5360-00-812-0196	115	16
5935-00-773-1428	147	26	5360-00-812-0196	117	22
5365-00-773-5627	173	34	5310-00-812-0408	119	21
5365-00-773-5629	173	34	6150-00-812-1183	118	4
2530-00-774-7575	207C	8	4730-00-812-7524	74	3
5305-00-775-5117	113	17	5305-00-812-8643	63	21
5310-00-775-5139	114	22	5305-00-812-8643	63	68
5305-00-775-5194	114	23	5305-00-812-8643	66	4
5970-00-777-7173	119	9	5305-00-812-8643	66	31
2530-00-778-2730	206	24	5365-00-812-8887	153	23
5340-00-779-4023	43	6	5930-00-812-8888	178	1
5330-00-779-7760	184	6	5330-00-812-9145	119	6
2510-00-780-4453	250	6	6210-00-813-7814	127	9
5306-00-780-9096	71	13	6620-00-814-4770	141	4
5310-00-781-4787	113	22	6685-00-814-5271	141	8
5310-00-781-4787	114	21	2805-00-814-5458	24	2
5330-00-781-8915	14	12	5365-00-815-1495	153	12
5306-00-783-5183	117	2	5315-00-815-8840	327	27
5306-00-783-5188	117	3	5315-00-815-8840	329	15
2920-00-786-3961	115	9	4730-00-817-6578	7	1
5340-00-788-2784	153	10	4730-00-817-6578	198	26
5340-00-788-2785	154	3	5310-00-820-6653	115	1
5340-00-788-2785	161	19	5310-00-820-6653	117	42
5330-00-788-3618	113	20	5310-00-820-6653	231	5
3110-00-788-3619	113	24	5310-00-820-6653	311	14
5330-00-788-3620	113	29	5365-00-820-8064	165	19
5340-00-790-8756	218	24	4730-00-821-0251	326	9
5310-00-792-9785	207C	12	5310-00-821-2369	294	13
5340-00-793-3265	115	35	5310-00-821-6801	269	15
3655-00-794-1109	277	1	5310-00-821-6816	246	13
3655-00-794-1109	278	6	5310-00-821-6816	269	9
2530-00-794-9164	199	32	5310-00-821-6816	273	4
6680-00-798-3059	288	5	5310-00-822-2236	115	17
5310-00-800-0695	213	11	5310-00-822-2236	117	21
4720-00-802-2038	60	13	5310-00-822-2241	115	15
2910-00-803-4038	74	1	5310-00-822-2241	117	23
2910-00-803-4038	85	7	2920-00-822-2275	119	14
4730-00-803-5765	177	8	2920-00-822-2283	117	29
4730-00-803-5765	191	4	2920-00-822-2287	117	18
4730-00-803-5765	192	14	5330-00-823-4881	114	7
4730-00-803-5765	193	1	5330-00-823-4882	113	25
4730-00-803-5765	277	20	5330-00-823-4883	114	11
4730-00-803-5765	278	16	5330-00-823-4920	114	4
5365-00-804-2782	210	17	5310-00-823-6288	255	11
2520-00-804-7446	165	16	5310-00-823-8804	234	8
5365-00-804-9666	115	31	6680-00-825-2076	288	6
5310-00-806-2744	161	26	5365-00-826-7910	315	2
6680-00-806-7229	288	1	4730-00-827-0094	208	21
2920-00-807-2408	118	34	6620-00-828-4365	97	34
5330-00-807-8123	213	7	3120-00-828-6852	117	5
3950-00-807-8131	213	6	2520-00-829-8569	45	21
5310-00-809-4058	90	16	6150-00-832-0439	144	15

NATIONAL STOCK NUMBER INDEX

NATIONAL STOCK NUMBER	FIGURE NO.	ITEM NO.	NATIONAL STOCK NUMBER	FIGURE NO.	ITEM NO.
6150-00-832-0439	148	16	3020-00-848-1460	161	6
6140-00-832-0440	144		3040-00-848-1461	161	22
6140-00-832-0441	144	17	3020-00-848-1463	161	12
4730-00-832-7012	283	24	2520-00-848-1465	154	9
5340-00-832-7904	165	45	5360-00-852-0840	178	5
3030-00-833-1323	105	3	2540-00-852-1215	262	4
3030-00-834-0507	111	6	2520-00-852-4907	173	8
2920-00-834-4974	118	8	2520-00-852-4909	171	1
5310-00-834-7606	205	6	2805-00-852-5715	3	2
5306-00-834-8450	207C	10	5315-00-854-0759	115	33
5310-00-835-2037	205	3	2530-00-857-1662	218	29
5330-00-835-9805	150	5	2520-00-857-1671	55	9
6210-00-836-2564	126	23	3020-00-857-1804	153	45
5365-00-836-2888	154	5	3020-00-857-1805	153	6
4730-00-837-1170	204	20	3020-00-857-1806	153	13
5305-00-838-1739	63	4	5330-00-857-1854	157	13
5305-00-838-1739	66	27	2520-00-857-1892	153	26
2920-00-839-1864	115	18	2520-00-857-1893	161	18
2920-00-839-1864	117	20	3120-00-857-1894	161	16
5315-00-839-2594	218	27	2815-00-859-0345	26	14
5315-00-839-5822	294	16	3040-00-859-4027	153	3
5315-00-839-5822	297	24	3020-00-859-4030	154	7
5315-00-839-5822	298	20	3020-00-859-4031	154	6
5315-00-839-5822	302	26	3810-00-860-5304	30	5
5315-00-839-5822	314	14	2510-00-864-8910	250	2
5315-00-839-5822	327	2	2510-00-864-8911	250	4
5315-00-839-5822	328	2	2510-00-864-8912	250	5
5315-00-839-5822	329	9	3030-00-865-2701	217	4
5305-00-839-6230	207D	10	2920-00-865-8270	115	6
5310-00-842-1190	198	15	2920-00-865-8270	116	1
5310-00-842-1190	200	14	5310-00-866-5114	173	25
5310-00-842-1190	201	23	5330-00-866-5129	218	23
5310-00-842-1190	202	7	2530-00-869-7350	207A	27
5310-00-842-1190	208	69	3120-00-869-7353	207C	9
5310-00-842-1190	263	11	2530-00-869-7355	207A	50
5330-00-842-1901	117	17	5940-00-871-0944	119	10
2920-00-842-2578	116	13	5310-00-873-6947	10	1
5315-00-842-3044	80	13	5310-00-873-6947	22	5
5315-00-842-3045	232	2	5310-00-873-6947	32	3
5315-00-842-3154	61	18	5310-00-873-6947	53	1
5315-00-842-3154	158	5	5310-00-873-6947	97	10
5315-00-842-3154	330	25	5315-00-874-7073	218	36
5310-00-842-8212	270A	7	3930-00-874-8907	120	3
3120-00-842-8213	207C	11	5310-00-875-4506	218	6
5330-00-843-2813	120	48	6220-00-876-8325	130	2
5330-00-843-2813	123	12	5310-00-877-4949	33	6
5330-00-843-8167	171	33	5310-00-877-4949	42	9
2520-00-844-0444	173	30	5310-00-877-4949	11	12
3120-00-844-1380	161	17	5315-00-877-4993	40	1
4820-00-844-2527	189	12	5310-00-880-2004	212	10
2520-00-844-6571	153	11	5310-00-880-2004	213	2
4620-00-845-0067	319	14	5310-00-880-2005	212	10
4820-00-845-0067	320	18	5310-00-880-7744	109	1
3020-00-846-1156	154	13	5310-00-880-7744	257	3
5935-00-846-3883	147	17	5310-00-880-7745	164	38
5935-00-846-3883	147	27	5310-00-880-7745	165	40
5315-00-846-4297	308	1	5310-00-880-7746	205	13
5315-00-846-4297	311	23	5310-00-880-7746	207A	15
5365-00-848-1449	161	10	5305-00-880-9796	39	12
3020-00-848-1452	153	2	5305-00-880-9796	80	3

SECTION IV

TM5-3810-288-34P
TM 5-3810-288-34P

NATIONAL STOCK NUMBER INDEX

NATIONAL STOCK NUMBER	FIGURE NO.	ITEM NO.	NATIONAL STOCK NUMBER	FIGURE NO.	ITEM NO.
5305-00-880-9796	128	5	5310-00-909-2902	300	19
5305-00-880-9799	121	22	3120-00-913-2456	231	3
5305-00-880-9800	35	8	3120-00-913-2456	231	12
2540-00-881-0647	247	5	5330-00-915-6416	167	13
2510-00-881-0900	250	3	5330-00-917-2498	221	2
4720-00-882-1738	98	5	2520-00-917-7434	213	14
2530-00-882-5224	213	22	5930-00-919-3292	141	7
5330-00-883-2799	210	7	2520-00-919-5389	173	1
3110-00-883-5413	218	22	5310-00-920-0661	113	31
4720-00-883-8247	69	1	5330-00-920-3495	319	16
3810-00-886-2784	247	13	5330-00-920-3495	320	23
2910-00-886-9539	84	1	4730-00-921-3240	192	6
4730-00-887-5619	74	7	4730-00-921-3240	194	1
4730-00-887-5619	85	1	2520-00-922-1935	165	21
3120-00-888-6630	115	30	5310-00-922-2017	118	27
5930-00-888-9865	129	4	2530-00-922-3522	207D	2
5310-00-890-4253	233	3	5305-00-922-7994	311	35
5310-00-890-4270	130	6	2530-00-923-5145	301	7
5310-00-890-4270	219	2	3120-00-926-0271	206	13
5310-00-890-4270	237	2	2920-00-928-3639	114	28
5310-00-890-4270	243	7	2920-00-928-3644	128	4
5310-00-890-4270	256	3	2920-00-928-6142	114	12
5310-00-890-4270	324	11	2920-00-928-6143	114	13
5365-00-890-4413	38	7	2920-00-928-6144	113	23
5310-00-890-4684	255	7	5977-00-928-6147	113	16
5310-00-890-4693	255	9	2930-00-928-6148	114	3
2920-00-891-1917	115	21	4820-00-929-5517	193	11
5977-00-893-0088	116	30	4820-00-929-5523	200	39
5977-00-893-0088	118	22	4820-00-929-5523	201	37
2920-00-893-0089	116	21	4820-00-929-5523	204	35
2920-00-893-0089	118	25	3110-00-929-8367	114	10
4820-00-893-3216	207A	9	4810-00-930-0360	162	24
5977-00-894-0765	113	14	5330-00-930-5163	153	42
4720-00-894-9295	45	8	3130-00-930-8098	153	30
2530-00-894-9367	200	29	2520-00-930-8715	175	3
5330-00-895-3253	83	5	5930-00-931-4699	160	5
4730-00-899-0655	198	3	5365-00-931-6779	207A	30
5305-00-899-2049	220	18	2520-00-931-8049	117	12
5325-00-899-2277	90	2	5310-00-932-1066	153	16
3120-00-900-2584	176	16	3020-00-932-1067	161	21
5935-00-900-6281	145	2	3120-00-932-9743	153	15
5935-00-900-6281	146	17	3120-00-932-9743	153	21
5935-00-900-6281	147	31	3020-00-932-9744	154	4
5305-00-900-8496	116	28	5365-00-933-1631	89	14
5310-00-902-1121	115	8	2590-00-933-3406	216	3
5310-00-902-1124	116	7	6680-00-933-3600	127	8
3120-00-902-2183	115	5	2920-00-933-3728	185	4
3110-00-902-2578	153	27	5310-00-933-5940	321	33
3110-00-902-2583	153	25	5340-00-934-0085	115	26
3110-00-902-2589	154	1	5310-00-934-9751	88	1
5365-00-902-2591	154	19	5310-00-934-9751	89	16
2920-00-902-2724	115	20	5310-00-934-9751	116	19
5306-00-902-2725	115	32	5310-00-934-9751	121	3
3110-00-902-3744	222	39	5310-00-934-9751	123	24
2920-00-902-7878	115	36	5310-00-934-9757	121	16
4730-00-906-0982	169	8	5310-00-934-9757	124	23
3930-00-906-4085	218	KIT	5310-00-934-9757	260	23
2920-00-907-0055	116	9	5310-00-934-9757	267	9
2920-00-907-6862	115	22	5310-00-934-9758	61	1
2920-00-909-2483	113	1	5310-00-934-9758	116	25

NATIONAL STOCK NUMBER INDEX

NATIONAL STOCK NUMBER	FIGURE NO.	ITEM NO.	NATIONAL STOCK NUMBER	FIGURE NO.	ITEM NO.
5310-00-934-9758	118	26	2920-00-972-5378	119	4
5310-00-934-9758	147	13	3930-00-974-1947	218	30
5310-00-934-9758	186	4	3930-00-974-1950	218	15
6685-00-936-2139	126	16	5310-00-975-2075	22	4
6685-00-936-2139	127	12	5310-00-975-2075	23	17
3020-00-936-4078	117	11	5310-00-975-2075	30	17
4730-00-937-0918	259	8	3110-00-975-2130	181	17
4730-00-937-0919	259	5	5310-00-975-9410	299	10
5340-00-937-1613	247	14	5310-00-975-9410	321	9
5315-00-937-3013	218	35	5360-00-977-0780	178	9
2010-00-937-6856	170	9	3120-00-977-1198	79	40
6620-00-938-8212	126	17	5930-00-978-2097	156	7
6620-00-938-8212	127	11	5977-00-980-2339	116	32
4730-00-939-5533	202	27	5977-00-980-2339	118	24
6680-00-939-7129	142	2	5975-00-980-2342	116	11
5305-00-942-2196	7	6	5975-00-980-2342	118	7
5305-00-942-2196	72	12	4820-00-980-2377	210	13
5305-00-947-4363	311	2	5330-00-980-2378	210	10
5330-00-947-4618	157	9	2530-00-980-2380	210	14
5935-00-947-6177	145	3	5310-00-981-8530	291	3
5305-00-948-0803	171	29	5310-00-982-4937	128	13
3110-00-948-9796	156	12	5310-00-982-6571	176	21
5315-00-949-6246	150	22	5310-00-982-6571	311	25
5365-00-952-2237	285	12	3110-00-982-9582	153	35
5330-00-952-5129	157	4	4720-00-983-2849	277	32
5310-00-953-5023	181	30	4720-00-983-2849	278	2
5360-00-953-5204	218	33	5305-00-984-4982	119	2
2910-00-955-3287	63	12	5305-00-984-4984	285	2
2910-00-955-3287	63	50	5305-00-984-5680	69	7
2530-00-955-6633	300	10	5305-00-984-5680	71	2
4730-00-957-1104	53	19	5305-00-984-5680	71	6
4730-00-957-1104	97	12	5305-00-984-6191	114	27
5330-00-957-1527	213	20	5305-00-984-6191	126	21
5305-00-958-4358	66	35	5305-00-984-6191	330	23
5305-00-958-5246	247	17	5305-00-984-6192	113	13
5310-00-959-4679	205	14	5305-00-984-6209	177	7
5330-00-959-8392	157	7	5305-00-984-6210	144	8
4820-00-960-9329	218	32	5305-00-984-6210	186	1
6220-00-963-0309	139	1	5305-00-984-6212	61	3
5330-00-964-1780	157	16	5305-00-984-6212	116	22
5310-00-964-3597	88	5	5305-00-984-6212	118	28
5330-00-965-0808	317	7	5305-00-984-6212	147	12
5310-00-965-6000	117	26	5305-00-984-7363	63	66
5330-00-966-2058	153	39	5305-00-984-7363	66	5
5330-00-966-2068	161	31	5305-00-984-7363	247	6
5330-00-966-2069	57	3	2530-00-986-1401	216	13
5330-00-966-2071	153	29	2990-00-986-1414	80	5
2520-00-966-3820	162	17	5360-00-986-7595	218	14
5330-00-966-3821	161	3	5340-00-987-2542	218	28
5330-00-966-9130	71	9	2520-00-987-8027	153	9
5330-00-967-3310	156	25	5305-00-988-1723	216	22
5330-00-967-3311	152	3	5305-00-988-1725	127	18
3110-00-967-8632	235	2	5305-00-988-1725	136	5
3110-00-967-8632	240	3	5305-00-988-1725	147	21
2530-00-968-7263	213	KIT	5305-00-988-1725	216	16
2530-00-969-8758	206	27	5305-00-988-1725	247	33
5365-00-969-8760	171	34	5305-00-988-1727	186	10
5330-00-969-8761	184	26	5305-00-989-0851	218	34
5305-00-970-4114	113	36	5310-00-989-5977	222	32
4310-00-971-1910	207D	KIT	5305-00-989-7434	142	1

NATIONAL STOCK NUMBER INDEX

NATIONAL STOCK NUMBER	FIGURE NO.	ITEM NO.	NATIONAL STOCK NUMBER	FIGURE NO.	ITEM NO.
5305-00-989-7435	326	13	5365-01-068-0145	327	12
5305-00-989-7435	330	31	5365-01-068-0145	328	5
4720-00-990-1685	99	3	5365-01-068-0145	329	19
5935-00-991-3331	147	9	3040-01-068-0151	302	3
5935-00-991-3332	145	14	3040-01-068-0152	302	22
2540-00-997-2350	255	1	3040-01-068-0152	327	5
5310-00-991-6691	321	32	3040-01-068-0152	329	2
4730-00-995-1559	77	10	5330-01-068-2902	319	22
4730-00-995-1559	86	14	5310-01-070-2105	119	20
4730-00-995-1559	185	7	3010-01-070-6682	169	7
4730-00-995-1559	188	1	2590-01-079-8331	143	1
4730-00-995-1559	190	2	5310-01-081-5464	169	10
4730-00-995-1559	200	22	5310-01-081-5464	170	12
4730-00-995-1559	203	5	4730-01-081-5544	200	42
4730-00-995-1559	204	59	4730-01-081-5544	201	28
5330-00-997-9020	117	32	4730-01-081-5544	263	2
5320-00-998-5103	183	8	3020-01-082-8500	181	21
5310-00-999-2291	119	19	5360-01-083-9098	179	34
2920-00-999-2399	119	15	5315-01-084-4379	179	41
2920-00-999-2400	117	10	5306-01-084-5390	173	50
5940-00-999-2534	118	9	5306-01-084-5390	182	27
5845-00-999-3114	181	18	6625-01-086-9580	126	18
9905-00-999-7369	208	47	6625-01-086-9580	127	13
9905-00-999-7370	208	11	2530-01-093-0872	207D	20
5305-01-010-2362	81	8	2530-01-095-4700	207A	33
4730-01-014-9045	203	9	4720-01-098-2120	98	3
4730-01-014-9045	204	55	3040-01-100-1797	295	21
4730-01-014-9045	283	30	5365-01-103-5456	156	21
9905-01-018-9848	273	6	5305-01-103-9692	180	3
5305-01-021-1773	113	5	5310-01-105-9397	57	5
5360-01-024-1725	330	4	5310-01-106-9929	113	21
5330-01-024-3377	176	18	5310-01-106-9929	114	20
5310-01-028-3285	206	5	4730-01-117-6157	4	4
2590-01-028-8659	314	30	4730-01-117-6157	5	2
2530-01-029-3225	314	18	4730-01-117-6157	11	5
5310-01-029-6272	297	14	4730-01-117-6157	97	29
5310-01-029-6272	298	4	4730-01-118-1573	3	5
5305-01-029-6835	317	55	4730-01-118-1573	4	2
5305-01-029-6835	318	16	4730-01-118-1573	5	7
5310-01-029-6842	295	11	4730-01-118-1573	9	6
5310-01-029-6843	326	17	4730-01-118-1573	11	2
5310-01-032-0569	55	5	4730-01-118-1573	46	5
9905-01-032-4057	269	16	5315-01-118-2240	49	23
5910-01-037-8141	113	8	5315-01-118-2240	82	24
4730-01-043-5999	61	3	5315-01-121-5079	118	29
4730-01-043-5999	277	29	5315-01-121-5079	116	27
4730-01-043-5999	304	43	4820-01-124-8873	7	2
4730-01-044-2424	204	21	5306-01-129-6724	165	11
4730-01-044-2426	208	39	5365-01-129-6725	161	30
5330-01-046-8009	62	6	5365-01-129-6725	165	33
5330-01-046-8009	69	15	5310-01-130-9065	7	5
4730-01-049-1559	198	22	5310-01-130-9065	72	11
4730-01-049-1559	202	19	5310-01-130-9065	118	3
4730-01-049-1559	283	15	5310-01-130-9065	149	1
5310-01-059-0718	55	6	5310-01-130-9065	233	17
5310-01-061-5302	171	10	5310-01-130-9065	234	2
5310-01-061-5302	174	2	5310-01-130-9065	249	18
5310-01-061-5302	174	12	5310-01-130-9065	282	2
5310-01-064-3422	224	6	4730-01-133-7882	5	5
5365-01-068-0145	302	4	5310-01-135-3995	81	20

NATIONAL STOCK NUMBER INDEX

NATIONAL STOCK NUMBER	FIGURE NO.	ITEM NO.	NATIONAL STOCK NUMBER	FIGURE NO.	ITEM NO.
5305-01-135-4756	89	9	5365-01-180-2525	221	16
5365-01-138-7631	165	9	3110-01-181-0779	221	19
3120-01-148-0927	40	16	5306-01-181-6111	180	26
3120-01-148-0928	49	12	5315-01-181-8157	228	19
5330-01-148-1094	28	6	5310-01-181-1365	2	8
5330-01-148-1095	9	18	5330-01-184-3706	222	11
5330-01-148-1097	41	8	2530-01-184-4315	206	20
5315-01-151-9717	13	12	3040-01-184-7013	206	11
2805-01-152-3350	40	29	5340-01-184-7613	330	24
2805-01-152-3350	41	10	5330-01-186-3495	317	12
2805-01-152-3359	101	10	5315-01-186-7203	167	19
2805-01-152-3360	54	9	4730-01-187-3645	113	28
4720-01-152-3362	97	27	5340-01-195-5739	318	15
2805-01-152-3363	97	8	5340-01-195-5739	319	29
2805-01-152-3364	97	20	3120-01-197-6401	231	10
2805-01-152-3680	76	5	5310-01-199-1353	113	34
2530-01-155-6819	210	2	2940-01-199-4223	44	9
4820-01-160-9613	210	5	3810-01-199-7981	294	4
5305-01-160-9614	210	15	2590-01-202-9312	145	13
5310-01-160-9953	207D	15	2815-01-207-9655	289	5
2510-01-161-5141	178	3	5305-01-209-8710	207A	16
5365-01-161-6111	222	18	5305-01-211-5009	61	23
5310-01-161-6128	222	26	5305-01-211-5009	158	22
5310-01-161-6130	220	10	5305-01-211-5009	204	53
5306-01-162-3773	144	11	5305-01-211-5009	286	2
4730-01-162-7054	189	2	5305-01-211-5009	302	18
5305-01-162-7749	113	4	5305-01-211-5009	43	11
2540-01-167-9274	247	18	4730-01-212-2601	72	10
4730-01-168-1913	185	1	4730-01-212-2601	76	3
2510-01-168-2008	224	1	4730-01-212-2601	302	18
2540-01-168-4437	327	28	4730-01-212-2601	177	9
2540-01-168-4437	329	12	4730-01-212-2601	190	10
5340-01-168-9139	235	7	4730-01-212-2601	190	10
5340-01-168-9139	240	5	4730-01-212-2601	191	6
5365-01-168-9284	304	5	4730-01-212-2601	193	11
5340-01-169-0222	304	31	4730-01-212-2601	193	9
5315-01-169-2173	331	22	4730-01-212-2601	72	10
5340-01-169-9512	297	17	4730-01-212-2601	195	4
5340-01-169-9512	298	42	4730-01-212-2601	196	15
5340-01-169-9512	304	8	4730-01-212-2601	200	10
3040-01-170-2398	88	13	4730-01-212-2601	202	10
5310-01-170-4592	313	4	4730-01-212-2601	2803	1
5315-01-170-6450	323	5	4730-01-212-2601	204	9
3810-01-170-9253	304	4	4730-01-212-2601	299	30
2940-01-171-3374	43	12	4730-01-212-2601	321	21
2530-01-173-9162	222	41	5315-01-214-4820	88	11
2520-01-173-9298	222	16	5315-01-214-4820	158	11
5320-01-174-2511	116	23	5310-01-215-4812	10	11
5320-01-174-2511	118	31	5310-01-215-4812	125	12
2590-01-177-4698	116	24	3110-01-217-3406	103	16
2910-01-177-8571	68	9	4820-01-219-7933	97	19
5340-01-178-2157	283	36	3040-01-220-2288	63	67
2920-01-178-4833	113	30	3040-01-220-2288	66	1
2920-01-178-4916	113	27	4730-01-224-8702	277	6
2920-01-178-9799	114	9	4730-01-224-8702	278	26
2910-01-180-0568	66	20	2805-01-225-5858	49	KIT
5365-01-180-2470	113	35	2530-01-225-5867	205	15
5365-01-180-2525	220	13	5365-01-931-6779	290	30

NATIONAL STOCK NUMBER AND PART NUMBER INDEX

FSCM	PART NUMBER	NATIONAL STOCK NUMBER	FIGURE NO.	ITEM NO.	FSCM	PART NUMBER	NATIONAL STOCK NUMBER	FIGURE NO.	ITEM NO.
78500	A-1199-S-1917	3950-00-807-8131	213	6	88044	AN931B9-13	5325-00-276-6096	147	35
18265	AAH00-0378	5340-00-320-9171	71	1	88044	AN960-8	5310-00-515-8058	113	15
70417	AA1232-4	3120-00-618-5641	228	17	88044	AN960-816L	5310-00-167-0839	119	17
64104	AA145207A		21	7	18163	APR20-13		84	33
28158	AA28205-2		176	3	18163	APR22-4		84	10
64104	AB5072		80	19	18163	APR22-4A		84	30
36479	AC120-3		56	42	18163	APR3-12		84	20
36479	AC4-58		56	36	18163	APR3-12		84	34
36479	AC74-36		56	22	18163	APR3-13	5360-00-448-4714	84	19
36479	AC83-5	2520-00-195-5873	56	34	18163	APR3-14		84	18
28158	AE11778	5310-00-162-3767	176	5	18163	APR3-19		84	15
28158	AE134	5365-00-353-6405	232	10	18163	APR3-21	5340-00-444-2037	84	25
28158	AE135	5365-00-353-6406	232	10	18163	APR3-23		84	22
28158	AE17348		176	23	18163	APR3-4		84	28
28158	AE17497-3		232	5	18163	APR3-6	5310-00-524-5634	84	13
28158	AE17584-1		176	20	18163	APR3-66		84	9
28158	AE17800-2		176	4	18163	APR4-9		84	16
28158	AE22962-2	5310-00-459-7504	176	10	18163	APR6857		84	26
28158	AE2336		176	8	18163	APR7654		84	31
28158	AE4842	5310-00-060-4757	176	11	18163	APR7655		84	7
28158	AE4992	5330-01-024-3377	176	18	18163	APR7656	5360-00-482-2955	84	11
28158	AE4993	2530-00-124-5750	232	8	18163	APR7657	5340-00-451-1610	84	8
28158	AE4994	2530-00-124-5751	232	9	18163	APR7659		84	2
28158	AE4995	2530-00-353-6412	232	7	18163	APR7663	5330-00-472-5436	84	5
28158	AE4996	2530-00-353-6413	232	6	18163	APR8-27		84	23
28158	AE5059	2530-00-353-6414	176	24	18163	APR8818		84	32
28158	AE5709	5310-00-120-2090	232	12	09348	AP6084	3110-00-293-9163	106	9
28158	AE6696	5307-00-239-8371	176	12	79960	AR2-144AE		63	11
31714	AF17		41	1	79960	AR4-34		66	7
88042	AF216-1-24	3110-00-100-6155	164	44	79960	AR6-17C		65	5
30760	AHC68-31	3110-00-108-9247	218	25	81336	ASA140-2CL	3020-00-244-0298	322	31
18265	AH00-0345		69	6	80204	ASA140CL	3020-00-267-6014	322	34
60380	AJ32241	3110-00-443-5976	220	9	81346	ASTM B280	4710-00-277-4515	BULK	5
60380	AJ32241	3110-00-443-5976	221	9	81346	ASTM B75	4710-00-277-5526	BULK	7
72794	AJ6-45	5325-00-449-3174	322	23	81346	ASTMB280-80	4710-00-277-452	BULK	6
72794	AJ6-60	5325-00-489-1067	126	12	81346	ASTMB75	4710-00-420-778	BULK	8
72794	AJ6-60	5325-00-489-1067	326	39	27315	AS568-218	5330-01-186-3495	317	12
72794	AJ6-60	5325-00-489-1067	326	42	18163	AX1207-6	5330-00-482-6982	84	4
72794	AJ6-60	5325-00-489-1067	326	46	35510	A009060174	5977-00-894-0765	113	14
72794	AJ6-70	5325-00-168-6727	326	35	35510	A010071128	5977-00-928-6147	113	16
72794	AJ60-60		238	7	64104	A0135280	2805-00-075-1722	39	18
98660	AL00C16-20		45	14	64104	A0145380	4320-00-453-5322	48	21
08484	AL1256-79	5310-00-781-4787	113	22	35510	A022060061	2920-00-928-6142	114	12
08484	AL1256-79	5310-00-781-4787	114	21	77820	A1-000-040-11	5935-00-197-4331	113	18
13800	AMSA22	4730-00-495-6445	36	9	78500	A1-3235H554	2520-00-436-3026	180	8
13800	AM16		36	3	78500	A1-3280P4462X	2520-00-436-3027	179	6
13800	AM18		36	6	98660	A100C4-4		261	17
13800	AM22		36	1	98660	A100C6-2		190	12
13800	AM2239		36	19	98660	A100C6-2		191	2
13800	AM24		36	14	98660	A1000C4	4730-00-057-0865	186	5
13800	AM25		36	11	98660	A1000C4	4730-00-057-0865	261	18
13800	AM27		36	13	98660	A1000C4-4		186	17
13800	AM30		36	5	98660	A1000C6-2	4730-01-224-8702	277	6
13800	AM35		36	4	98660	A1000C6-2	4730-01-224-8702	278	26
13800	AM3936-3		36	18	64104	A101915L		16	7
13800	AM47	5330-00-443-6075	36	15	61208	A1069	5360-00-664-7844	55	8
88044	AN4164-2	2920-00-319-5048	122	18	65282	A10781X	5310-00-209-1761	277	2
88044	AN515-5R10	5305-00-151-1363	192	2	65282	A10781X	5310-00-209-1761	278	5
05643	AN6-87C	3020-00-252-7366	BULK	2	65282	A10781X	5310-00-209-1761	280	12
81352	AN65-6-54	5306-00-379-4569	118	1	65282	A10781X	5310-00-209-1761	281	13

NATIONAL STOCK NUMBER AND PART NUMBER INDEX

FSCM	PART NUMBER	NATIONAL STOCK NUMBER	FIGURE NO.	ITEM NO.	FSCM	PART NUMBER	NATIONAL STOCK NUMBER	FIGURE NO.	ITEM NO.
65282	A10782X	5310-00-275-6635	280	10	98660	A200C6-6		162	20
65282	A10782X	5310-00-275-6635	281	11	98660	A200C4		261	2
74069	A108002	2940-00-141-9026	36	8	41625	A21256		89	3
71995	A117850A	2805-01-152-3363	97	8	41625	A21269		89	21
64104	A119548A		29	17	78500	A2297M871	2520-00-420-6829	179	37
78500	A1199P1394	2520-00-353-2286	172	3	61465	A23226B28	3110-00-142-4351	174	7
78500	A1199P1394	2520-00-353-2286	175	7	41625	A25319-1	5305-01-135-4756	89	9
78500	A119951709		175	8	41625	A25440		89	8
78500	A1205N612	5330-00-807-8123	213	7	19207	A283266	3120-00-516-7516	165	3
78500	A1205T696	5330-00-957-1527	213	20	78500	A3-3875M351	2520-00-804-7446	165	16
12204	A1232	3120-00-288-2794	314	29	78500	A3-3897S1631		171	24
12204	A1232	3120-00-288-2794	315	5	78500	A3-3897T1632		171	31
12204	A1232	3120-00-288-2794	315	11	79960	A3-87B1		63	49
12204	A1232	3120-00-288-2794	316	25	78500	A3102R2956		215	37
53591	A123801		13	6	41625	A31029	5315-00-232-0841	89	19
64104	A135023D	2805-00-435-7622	26	4	41625	A31039	5315-00-248-6702	89	11
64104	A135046A		6	3	41625	A31538	5365-00-168-7193	88	8
64104	A135069B	2805-00-435-7619	23	5	78500	A3201L3886	2520-00-410-5987	172	1
64104	A135111A	2805-00-136-4362	13	17	41625	A32010		88	17
64104	A135139		22	1	78500	A3211J1752		184	3
64104	A135241C		52	12	78500	A3212D212		161	15
64104	A135720	2805-00-435-7616	6	1	78500	A322B210	2530-00-319-4886	212	2
64104	A136038	2815-00-023-5118	26	1	78500	A3226Q147		182	22
78500	A13835P406		181	19	78500	A3235H554		180	9
00736	A14132	1710-00-558-3314	149	3	41625	A32635	5365-00-933-1631	89	14
00736	A14132	1710-00-558-3314	322	10	41625	A32636		89	15
64104	A145115	3020-00-024-2318	31	3	78500	A3266A183	2520-00-436-3028	179	7
64104	A145207A		21	8	41625	A32660	3120-00-368-6304	89	20
64104	A145345		30	4	78500	A3280B2498		180	21
64104	A145460		102	6	78500	A3280E2371	2520-00-420-6623	179	29
77640	A456064		215	7	78500	A333Q1031	2520-00-195-5885	213	17
35510	A148060057	2920-00-928-3639	114	28	10988	A34826	5365-00-890-4413	38	7
64104	A155880	2910-00-803-4038	74	1	41625	A35232-4	5355-00-765-5688	89	5
64104	A155880	2910-00-803-4038	85	7	41625	A35297-1		89	10
64104	A155881	4730-00-887-5619	74	7	65282	A35383X	3110-00-100-0321	179	22
64104	A155881	4730-00-887-5619	85	1	65282	A35383X	3110-00-100-0321	182	19
64104	A156076		3	8	78500	A3736D134		184	16
64104	A156311		207	1	78500	A3826N222	3130-00-734-6876	181	8
64104	A156343		207	7	78500	A3826T20	2520-00-040-1433	173	36
64104	A156542A		37	8	78500	A3835M65	2520-00-769-6561	173	5
64104	A156645A		37	4	78500	A3838G85	3130-00-040-1432	173	23
64104	A157983		45	3	78500	A3838S19	2520-00-040-1435	173	51
61208	A1588	5310-00-318-8473	60	8	78640	A385A	5355-00-152-8353	158	12
64104	A161123A	2910-00-436-3144	79	3	78640	A385A	5355-00-152-8353	302	8
64104	A162310A		128	1	78640	A385A	5355-00-152-8353	327	43
64104	A162582		37	15	78640	A385A	5355-00-152-8353	328	19
64104	A162869		42	4	78640	A385A	5355-00-152-8353	329	33
64104	A166144		105	22	78500	A3866M39	2520-00-350-7549	173	47
61208	A1663	4720-00-362-0166	60	11	78500	A3897E1669		174	1
78500	A1805B80	5330-00-291-1652	173	48	78500	A3897L818		171	30
78500	A1905V412	5330-00-843-8167	171	33	78500	A3897M2665	2520-00-852-4909	171	1
78500	A1805Z338	5330-00-103-2995	171	20	78500	A4-3280E1643		179	5
78500	A1827W49	5310-00-275-8275	212	12	78500	A4-3280E1643		180	28
78500	A2-3222L714	2530-00-084-7564	183	6	78500	A4-3280E1643		182	15
78500	A2-3222M715	2530-00-084-8298	183	6	64140	A41936		86	17
78500	A2-3261Z104		179	32	64104	A41936vW		74	10
78500	A2-3800Z624		181	14	64104	A41936X		74	4
78500	A2-3889L272	3810-00-073-8433	182	8	78500	A43222E447		184	8
63310	A2FC3163	4730-00-521-5672	280	11	77640	A456064		129	10
63810	A2FC3163	4730-00-521-5672	281	12	78500	A5-3201Q2591		175	4

NATIONAL STOCK NUMBER AND PART NUMBER INDEX

FSCM	PART NUMBER	NATIONAL STOCK NUMBER	FIGURE NO.	ITEM NO.	FSCM	PART NUMBER	NATIONAL STOCK NUMBER	FIGURE NO.	ITEM NO.
78500	A5-3889L272		182	8	64104	B175	5330-00-229-0305	47	5
10988	A50037	3110-00-293-9166	150	33	64104	B1827C	2805-00-511-1666	48	13
41625	A51600-003		89	7	64104	B1865		49	26
61208	A5579D	2520-00-857-1671	55	9	64104	B1882E	5306-00-367-4658	21	12
78500	A6-3835N66	2520-00-919-5389	173	1	64104	B1966B		9	11
61208	A60	2520-00-376-1087	60	1	79960	B2-144AE2		63	6
98660	A66-10		216	30	79960	B2-158A8		66	16
78500	A7-3835N66		173	2	51588	B20L	3120-00-913-2456	231	3
64104	A73173B		28	8	51588	B20L	3120-00-913-2456	231	12
64104	A73953U		88	3	64104	B2131	5310-00-271-7427	28	4
64104	A76379	2805-00-309-8991	31	5	64104	B2t66	5307-00-272-4773	9	8
64104	A805104	2805-00-325-6212	21	6	64104	B221	5310-01-135-3995	81	20
78500	A83-3800E57	2520-00-195-5875	173	53	64104	B2223	5315-00-664-8785	13	5
64104	A85071B	2990-00-986-1414	80	5	64104	B2239		12	4
64104	B-5220		9	2	64104	B2315	5315-00-281-7420	12	6
64104	B-838		29	13	64104	B2315	5315-00-281-7420	25	9
56442	BB26062	5310-00-701-4891	184	21	64104	B2420F		35	5
56442	BB6284	5360-00-516-1134	164	6	64104	B2420P		48	7
64104	BD120		3	9	64104	B24575	3120-01-148-0928	49	12
64104	BD194	5307-00-532-9308	10	16	64104	B2458	5305-00-206-7398	40	27
28158	BE15323	5365-00-436-4342	176	7	64104	B2458	5305-00-206-7398	49	15
28158	BE2335	3120-00-900-2584	176	16	64104	B2568	5315-00-532-9388	14	17
28158	BE25623		232	11	64104	B2568	5315-00-532-9388	16	6
28158	BE3350	3810-00-353-6424	176	6	64104	B2610	5307-00-272-4756	3	14
28158	BE4990	2530-00-353-6430	176	25	64104	B2692	5330-00-297-7251	48	2
28158	BE5000		176	19	64104	B2694	5330-00-297-5184	45	16
01714	BL97245-3	5330-00-251-9394	102	5	64104	B2737	5307-00-272-4771	9	11
13800	BMSA15		36	2	64104	B2767		97	4
13800	BMSA27		36	12	64104	B277	5310-00-877-4949	33	6
18163	BPR3-22		84	24	64104	B277	5310-00-877-4949	42	9
18163	BPR3-5		84	12	64104	B277	5310-00-877-4949	111	12
79960	BR2-158A		66	17	64104	B2838		80	23
79960	BR3-87B		63	52	64104	B2857	5340-00-251-6159	5	6
08162	BT59200	3110-00-100-3636	165	17	64104	B2857	5340-00-251-6159	11	9
76445	BT70007	2540-00-436-3133	230	1	64104	B2857	5340-00-251-6159	23	6
97907	BW202926	5310-00-227-7966	207B	5	64104	B2857	5340-00-251-6159	38	2
64104	B10041	2805-00-367-4632	122	5	64104	B2940	5360-00-253-6967	49	14
64104	B10083A		122	4	41625	B29498-4L	5305-00-241-0543	89	17
64104	B1061	5330-00-291-6965	50	5	64104	B2960A		81	13
64104	B10665		9	12	79960	B3-94B		65	22
64104	B10745A		52	5	62983	B3X1489N105A	5310-00-262-5107	205	5
64104	B1287-D		9	4	64104	B3133		49	5
64104	B1293	5340-00-276-5823	3	4	41625	B32637		89	12
64104	B1331B	5330-00-597-5056	62	3	64104	B3270		41	7
64104	B1413		26	12	64104	B34114A		81	9
79960	B144-14		65	13	64104	B3527		10	7
64104	B1474	3120-00-429-3767	40	4	64104	B355	5310-00-274-8832	16	10
61208	B1535C	5315-00-245-9197	60	5	64104	B355	5310-00-274-8832	18	2
61208	B1535D		60	25	64104	B355	5310-00-274-8832	54	11
61208	B1537D	5315-00-073-0016	60	23	64104	B3568	5315-00-276-5552	4	1
61208	B1538D	5315-00-073-0015	60	2	64104	B3605	5330-00-360-8491	10	8
64104	B1539	5330-00-599-5481	25	1	64104	B3605	5330-00-360-8491	67	9
64104	B1539	5330-00-599-5481	46	2	64104	B363		289	19
64104	B1564	5310-00-354-3947	50	4	64104	B364C		9	7
64104	B1567		26	8	64104	B3715	5307-00-367-4654	81	3
19207	B156754	5330-00-480-8330	165	36	64104	B3725	2805-00-354-3968	38	11
79960	B16-17C		65	4	64104	B3725	2805-00-354-3968	47	13
64104	B1684		26	13	79960	B38-53-36		63	75
64104	B1733		6	4	64104	B4104	3120-00-661-7621	29	20
64104	B175	5330-00-229-0305	38	6	64104	B4104	3120-00-661-7621	29	23

NATIONAL STOCK NUMBER AND PART NUMBER INDEX

FSCM	PART NUMBER	NATIONAL STOCK NUMBER	FIGURE NO.	ITEM NO.	FSCM	PART NUMBER	NATIONAL STOCK NUMBER	FIGURE NO.	ITEM NO.
64104	B4114C		79	14	64104	B838		9	10
64104	B4148	5365-00-174-9835	29	11	64104	B844A		9	3
64104	B4163	5360-00-597-9078	29	21	64104	B850A	5310-00-007-6079	52	6
64104	B4188		48	16	64104	B8922		97	32
64104	B420	2805-00-367-4670	17	5	23040	B9TT7166C	5330-00-599-7619	152	10
64104	B420	2805-00-367-4670	19	3	64104	B9037B	2805-00-367-4615	28	1
64104	B4206	5365-00-532-9275	29	10	64104	B926	5365-00-361-1970	26	9
64104	B421	5355-00-367-4671	17	4	64104	B9782A		40	24
64104	B421	5355-00-367-4671	19	2	71995	B9782B	3120-01-148-0927	40	16
64104	B4296	2805-00-274-3402	51	1	71995	B9782B	3120-01-148-0927	49	22
64104	B432		53	12	36479	C-25-70	2520-00-436-3021	56	17
64104	B4388	5307-00-272-4732	9	16	28158	CA22991		232	1
64104	B4603	5330-00-429-3826	100	4	22337	CA368-2	5340-00-383-8815	2	7
64104	B4854B	5330-00-443-2022	64	5	22337	CA368-8	5340-00-383-8816	2	6
64104	B4869	2815-00-628-9544	26	3	22337	CA368-8	5340-00-383-8816	95	10
64104	B4968	2805-00-367-4645	50	9	22337	CA368-8	5340-00-383-8816	151	3
64104	B4969	5305-00-206-7395	50	7	28158	CE2288		232	3
64104	B4998		28	2	40152	CE2484	2530-00-374-0049	159	2
64104	B4998		28	9	03743	CG1850	5935-00-947-6177	145	3
64104	B5120		13	21	61510	CKE42A	5310-00-375-0518	52	19
64104	B5154	4720-00-270-3976	97	13	61510	CKE42A	5310-00-375-0518	97	3
64104	B5464A	5315-00-281-7873	40	5	18163	CPR3-24	2910-00-096-8453	84	27
64104	B5546B	5310-00-533-4718	54	10	18163	CPR5337		84	17
64104	B5574		273	2	18163	CPR5340		84	14
64104	B5581		5	1	18163	CPR7651	2910-00-421-9670	84	3
64104	B562	5306-00-263-8932	48	15	18163	CPR7653	3040-00-444-2036	84	29
64104	B5634A	2815-01-207-9655	289	5	18163	CPR7658		84	6
64104	B5684	5330-00-297-5935	10	14	18163	CPR8817		84	35
64104	B58380		10	13	18163	CPR8819		84	21
64104	B5842	5340-00-436-3018	42	20	79960	CR137-12	2910-00-955-3287	63	12
23040	B6T7039A	2520-00-702-4578	167	2	79960	CR137-12	2910-00-955-3287	63	50
23040	B6T7039A	2520-00-702-4578	167	KIT	79960	CR137-13	2910-00-358-0068	63	53
64104	B6016D	2805-00-367-4713	30	8	79960	CR137-19	2910-00-126-4576	63	51
64104	B6090	3110-00-157-0435	79	22	79960	CR24-10BNX8		66	30
60380	B6100HAS	3110-00-277-0529	56	23	79960	CR24-10GTX8		63	22
60380	B6100HAS	3110-00-277-0529	79	42	79960	CR24-101X5		66	36
60380	B6100HAS	3110-00-277-0529	82	5	79960	CR25-82X5		66	38
64104	B6101F		79	32	79960	CR28-131X5		66	28
64104	B6114S		79	43	79960	CR28-135X5		63	2
64104	B6122		79	33	79960	CR76-43		65	16
64104	B6124	2520-00-424-4724	79	20	79960	CR78-45X3		63	10
64104	B6126F		79	48	79960	CR82-9-60		63	38
64104	B6127		79	36	79960	CR83-7		63	37
64104	B6255	2990-00-364-8978	79	18	79960	CR85-93		65	10
64104	B6274	5365-00-597-4378	79	23	79960	CR88-6		63	15
64104	B6519	3120-00-354-3978	47	14	79660	CR9-27	3120-00-661-3375	66	18
64104	B6667B		80	18	16236	CS4720-00171A204	4720-00-414-5988	266	11
27315	B6698P		326	10	360				
64104	B6981	5330-00-443-1988	106	2	04741	CT63-4	5315-00-132-6108	66	24
64104	B6985		82	39	91825	CW3-44	3120-00-455-6947	331	24
23040	B7A9365B	2910-00-652-4446	67	3	91825	CW3-44	3120-00-455-6947	331	31
64104	B7106B	4730-00-203-5436	50	1	53495	C0H374	5310-00-044-2832	29	14
64104	B7164		54	7	79960	C101-39		63	72
64104	B7355		79	28	79960	C102-44	2910-00-367-4212	66	9
64104	B741	5310-00-466-4337	26	7	79960	C105-159		63	48
64104	B741		26	11	79960	C105-188	2910-00-652-6240	66	40
81996	B8005-16-003FN12	5935-00-991-3332	145	14	79960	C109-40		66	42
81996	B8005-16-003FN19	5935-00-614-3959	148	3	79960	C109-40-1	2910-00-097-4051	63	65
64104	B8031		52	11	79960	C11-62		66	26
64104	B8150		23	13	82484	C1100-20	2540-00-287-2317	262	3

NATIONAL STOCK NUMBER AND PART NUMBER INDEX

FSCM	PART NUMBER	NATIONAL STOCK NUMBER	FIGURE NO.	ITEM NO.	FSCM	PART NUMBER	NATIONAL STOCK NUMBER	FIGURE NO.	ITEM NO.
78643	C111	3040-00-374-8850	330	27	79960	C29-1220		66	22
79960	C111-17	5360-00-367-3621	63	31	79470	C3106X2		72	6
79960	C111-17	5360-00-367-3621	65	3	79960	C36-48X1		63	76
79960	C111-62	5360-00-119-2307	63	5	79960	C36-80X1		65	9
79960	C117-55		66	43	79960	C38-60-36		66	15
79960	C120-1		65	15	30418	C396	9390-00-424-5145	117	6
79960	C120-	2910-00-127-0131	65	11	30418	C396	9390-00-424-5145	118	15
79960	C120-53		63	40	79960	C41-18	4820-00-354-4750	65	25
79960	C121-12		66	21	79960	C42-22	2910-00-319-4007	65	8
79960	C124-28		63	14	75418	C4342	2540-00-318-0161	260	8
79960	C130-31		63	19	75418	C4342	2540-00-318-0161	267	10
79960	C131-5	2910-01-180-0568	66	20	79960	C46-38	2910-00-176-7147	63	32
79960	C132-4	5310-00-367-4224	63	47	79960	C46-47	5305-00-354-4754	65	2
79960	C132-4	5310-00-367-4224	66	13	36479	C5-85		56	27
79960	C135-14	2910-00-367-4213	63	45	79960	C51-23-21		63	62
79960	C135-14	2910-00-367-4213	66	11	79960	C52-1-14	2910-00-447-9430	65	20
64104	C135024E		27	2	79960	C52-13-30		63	60
64104	C135070		41	2	79960	C52-13-31		63	59
64104	C135260	2930-00-436-3148	100	7	79960	C52-2-15	2910-00-354-4792	63	41
79960	C138-24	5365-00-307-6816	63	63	79960	C52-25-34		65	27
79960	C138-38	5305-00-367-4219	63	25	79470	C5205X6X8	4730-01-162-7054	189	2
79960	C138-47		63	64	79960	C54-22-20		65	17
79960	C140-39		63	44	79470	C5405X6X8		200	6
79960	C140-39		63	70	79470	C5405X6X8		201	24
79960	C140-39		66	10	79470	C5405X6X8		202	22
79960	C141-4-7	5330-00-424-4938	62	5	79470	C5405X6X8		204	5
79960	C142-45	5330-00-367-3616	63	74	79470	C5405X6X8		208	63
79960	C142-52		66	14	79470	C5405X6X8		208	72
79960	C143-21	5330-00-350-5649	66	6	79470	C5405X6X8		263	6
64104	C145062B	2990-00-354-4071	81	21	79470	C5405X6X8		283	6
79960	C146-13	5330-00-291-1976	63	46	79470	C5425X6	4730-00-209-5015	277	33
79960	C146-13	5330-00-291-1976	66	12	79470	C5425X6	4730-00-209-5015	278	1
79960	C148-9F	2910-00-367-4209	63	29	79960	C55-7-17		63	34
79960	C14916	5365-00-360-6872	63	26	79960	C57-10-22		65	19
36479	C16-275		56	8	79470	C5707X10		216	29
36479	C16-275		56	14	79470	C5880X4	4730-00-762-4346	72	2
22038	C166037A		105	10	36479	C6-44	5360-00-442-6980	56	40
36479	C18-409	2520-00-412-3799	56	6	36479	C6-53		56	18
36479	C18-409	2520-00-412-3799	56	13	36479	C60-66		56	29
79960	C181-291	2910-00-495-9973	66	KIT	79960	C63-109		63	54
79960	C181-99	2910-00-367-3859	63	KIT	36479	C65-29		56	21
36479	C19-169		56	7	79960	C66-64-1-110		63	43
36479	C19-169		56	16	79960	C66-74-110		65	29
36479	C2-157		56	25	56118	C7078	6350-00-772-7664	140	1
79960	C21-33	2910-00-354-4672	66	32	36479	C71-28		56	31
79960	C21-5		63	16	36479	C73-23	5310-00-411-9065	56	26
79960	C23-406		66	23	36479	C73-27	5310-00-411-9064	56	35
79960	C23-646		63	18	36479	C73-28	2520-00-491-3061	56	24
36479	C23-7		56	33	79960	C76-39	2910-00-444-7506	65	33
79960	C24-10BNX8		66	29	79960	C76-43	2910-00-444-7505	65	14
79960	C24-10GTX8		63	20	79960	C77-14-19		63	56
79960	C24-101ALX5		66	34	79960	C77-18-34	910-00-424-5009	65	18
79960	C24-11CMX3		66	3	79960	C81-15-1-60		63	35
79960	C24-11CM1X3	3040-01-220-2288	63	67	79960	C81-15-65	2910-00-421-9675	65	12
79960	C24-11CM1X3	3040-01-220-2288	66	1	79960	C82-5		65	6
36479	C25-70	2520-00-311-6219	56	9	36479	C83-5		56	39
79960	C25-82X5	2910-00-589-6236	66	37	79960	C85-77	2910-00-354-4982	63	39
36479	C26-32	5315-00-358-0070	56	10	27462	C8530937		37	12
79960	C28-131-3X5		63	1	36479	C93-2	5970-00-493-3243	56	28
79960	C28-131X5	2910-00-421-9674	66	25	61208	C97	5360-00-205-5422	60	6

NATIONAL STOCK NUMBER AND PART NUMBER INDEX

FSCM	PART NUMBER	NATIONAL STOCK NUMBER	FIGURE NO.	ITEM NO.	FSCM	PART NUMBER	NATIONAL STOCK NUMBER	FIGURE NO.	ITEM NO.
79960	C97-16-16		63	42	62477	FC4540		280	14
79960	C97-24-24		65	32	63477	FC48726	2530-00-401-8123	295	8
28158	DA17626-4		176	13	63477	FC48726	2530-00-401-8123	300	25
28158	DA30796-1		176	9	63477	FC48736		297	34
28158	DA30796-2		176	9	63477	FC48736		298	34
28158	DA7600-67		176	14	63477	FC48736		314	8
64104	DB10083A		122	1	63477	FC48736		315	18
28158	DE23137		176	15	63477	FC5917		280	3
14153	DWG00814	5305-00-439-2532	222	1	63477	FC5917		281	4
56442	DX3590Z	4730-00-288-9390	23	20	63477	FC5918	2530-00-359-0775	280	1
56442	DX3590Z	4730-00-288-9390	78	3	63477	FC5918	2530-00-359-0775	281	2
56442	DX3590Z	4730-00-288-9390	277	18	63477	FC5921	2530-00-359-0241	280	2
41625	D032377-3-240	3040-01-170-2398	88	13	63477	FC5921	2530-00-359-0241	281	3
41625	D065870-004-062	2910-00-442-5849	90	1	63477	FC763	4730-00-754-0152	280	13
64104	D145341N		53	5	63477	FC763	4730-00-754-0152	281	14
64104	D145420	2805-00-435-7612	11	12	63477	FC7840	3655-00-794-1109	277	1
16764	D1600	3120-00-293-5832	120	17	63477	FC7840	3655-00-794-1109	278	6
16764	D1600	3120-00-293-5832	123	19	63477	FC967A	2530-00-521-4981	297	32
41625	D21572-1		89	6	63477	FC967A	2530-00-521-4981	298	36
78500	D27-3299T1554		184	25	63477	FC967A	2530-00-521-4981	314	6
78500	D27-3299U1555		184	25	63477	FC967A	2530-00-521-4981	315	16
41625	D31030-1		89	1	63477	FC967A	2530-00-521-4981	316	6
41625	D32634		89	18	63477	FC970		315	24
64104	D44124A	2520-00-829-8569	45	21	63477	FC975E		297	33
41625	D44660	2910-00-403-5504	88	19	63477	FC975E		298	35
72625	D474		322	29	63477	FC975E		314	7
64104	D60495F		120	1	63477	FC975E		315	17
27315	D627V046		304	2	63477	FC975E		316	7
71995	D76452E	2805-01-152-3364	97	20	63477	FD48702		280	7
16764	D907-1996097	5930-00-111-8619	126	15	63477	FD48702		281	8
63477	EE22565		314	11	63477	FD48703	2530-00-350-8645	280	5
79960	ER3-94B		65	24	63477	FD48703	2530-00-350-8645	281	6
98624	EX620	4730-00-107-2966	75	5	63477	FD48731B	2530-00-442-5863	304	25
98624	EX631	2910-00-436-3142	73	7	63477	FD6917		280	9
63477	FC11040		295	7	63477	FD6917		281	10
63477	FC11040		300	26	63477	FE22565	2530-00-194-1750	297	37
63477	FC11126		280	18	63477	FE22565	2530-00-194-1750	298	31
63477	FC11126		281	19	63477	FE22565	2530-00-194-1750	315	21
63477	FC11449	5360-00-498-7114	295	6	63477	FE22565	2530-00-194-1750	316	11
63477	FC11449	5360-00-498-7114	300	27	63477	FE3072		295	4
63477	FC1243B	5310-00-359-0458	277	4	63477	FE3072		300	28
63477	FC1243B	5310-00-359-0458	278	4	27315	FGA12-0014		70	18
63477	FC1243B	5310-00-359-0458	295	16	01276	FG1039JJJ0160		208	18
63477	FC1311		295	9	81240	FT10071	2530-00-274-4502	316	8
63477	FC1311		300	24	76700	F1072	2940-01-171-3374	43	12
63477	FC16784	3810-00-437-0635	297	35	63477	F11410	2530-00-287-8252	295	5
63477	FC16784	3810-00-437-0635	298	33	63477	F11410	2530-00-287-8252	297	38
63477	FC16784	3810-00-437-0635	314	9	63477	F11410	2530-00-287-8252	298	30
63477	FC16784	3810-00-437-0635	315	19	63477	F11410	2530-00-287-8252	300	29
63477	FC16784	3810-00-437-0635	316	9	63477	F11410	2530-00-287-8252	314	12
63477	FC22584	5360-00-498-7104	297	36	63477	F11410	2530-00-287-8252	315	22
63477	FC22584	5360-00-498-7104	298	32	63477	F11410	2530-00-287-8252	316	12
63477	FC22584	5360-00-498-7104	314	10	63477	F1237	2530-00-529-2883	304	24
63477	FC22584	5360-00-498-7104	315	20	60703	F15-36	4720-00-195-5931	265	21
63477	FC22584	5360-00-498-7104	316	10	63477	F2952	4730-00-353-2995	295	17
63477	FC3511	4730-00-359-0431	277	3	63477	F3208	5360-00-359-0921	304	26
63477	FC3511	4730-00-359-0431	278	3	63477	F368G	2530-00-296-0855	295	10
63477	FC4325		277	19	63477	F368G	2530-00-296-0855	300	23
63477	FC4385		280	17	63477	F4540	5365-00-427-2834	281	15
63477	FC4385		281	18	63477	F5908	5360-00-447-9001	280	8

NATIONAL STOCK NUMBER AND PART NUMBER INDEX

FSCM	PART NUMBER	NATIONAL STOCK NUMBER	FIGURE NO.	ITEM NO.	FSCM	PART NUMBER	NATIONAL STOCK NUMBER	FIGURE NO.	ITEM NO.
63477	F5908	5360-00-447-9001	281	9	99103	HI108	4730-00-406-6990	94	19
63477	F6858	2530-00-274-4510	304	28	60038	HM516410	3110-00-975-2130	181	17
64104	F817G21186	2805-00-190-7996	2	1	97286	HM516449	5845-00-999-3114	181	18
23040	GAA9752	3040-00-371-5584	90	11	78500	HM807010	3110-00-227-4667	165	50
72794	GP6	5325-00-435-2168	126	11	79146	HO-168-6X4	4730-00-069-1186	204	46
72794	GP6	5325-00-435-2168	238	8	79146	HO-168-6X4	4730-00-069-1186	208	33
72794	GP6	5325-00-435-2168	322	22	26901	HSBH1916F1	6145-00-568-8027	122	14
72794	GP6	5325-00-435-2168	326	36	26901	HSBH2436F4	6145-00-568-8030	122	16
72794	GP6	5325-00-435-2168	326	40	19728	IAZ-2112	2920-00-358-7534	120	34
72794	GP6	5325-00-435-2168	326	43	81349	JAN1N1184	5961-00-752-5395	114	24
72794	GP6	5325-00-435-2168	326	47	81349	JAN1N1186R	5961-00-935-0129	114	25
79497	G1027	5325-00-410-6813	288	2	76005	JA5345		301	9
79497	G1057	5325-00-052-2318	146	10	56442	KC023	2530-00-287-5701	230	4
77640	G106261		215	5	56442	KC6023	2530-00-287-5701	211	1
79497	G1124	5325-00-298-6825	147	33	56442	KC7971	5310-00-276-2997	120	23
79497	G1124		177	11	56442	KC7971	5310-00-276-2997	121	7
79497	G1124	5325-00-298-6825	185	8	56442	KC7971	5310-00-276-2997	24	10
79497	G1124	5325-00-298-6825	188	3	36479	K164	2520-00-436-1468	56	KIT
79497	G1124	5325-00-298-6825	190	11	79960	K2029	2910-00-088-7757	63	28
79497	G1124	5325-00-298-6825	191	5	60038	K22405	5840-00-345-8781	167	17
79497	G1124	5325-00-298-6825	192	13	60038	K22407	5365-00-379-0109	167	17
79497	G1124	5325-00-298-6825	193	8	60038	K22420	5365-00-379-0110	167	17
79497	G1124	5325-00-298-6825	194	12	60038	K22905	5330-00-367-6320	317	27
79497	G1124	5325-00-298-6825	195	12	60038	K22907	5365-00-367-6319	317	27
79497	G1124	5325-00-298-6825	196	17	60038	K22920	5365-00-367-6318	317	27
77640	G114493	5310-00-235-6085	222	40	78500	K236		179	44
77640	G118029	5310-00-498-7177	220	22	78500	K238		183	16
77640	G120369		215	33	78500	K2416	5315-00-010-3389	164	16
77640	G120382		215	34	78500	K2416	5315-00-010-3389	173	43
70485	G1223		147	34	95019	K6-14-39	3825-00-640-3761	169	11
79497	G1245		146	9	95019	K6-14-39	3825-00-640-3761	170	11
77640	G127708	5310-00-199-2174	222	34	60038	K91516	5310-00-975-9410	299	10
77640	G159229	5305-00-465-5863	129	9	60038	K91516	5310-00-975-9410	321	9
77640	G159229		215	8	46717	LA674-19	5340-00-151-5854	90	3
77640	G179858	5305-00-236-1235	220	3	81349	LH76/3-LC15RN3	6210-00-054-5467	126	8
77640	G180177	5305-00-769-5275	222	30	81349	LH76/3-LC15RN3	6210-00-054-5467	127	15
77640	G181307		215	31	78500	LW1610		181	2
77640	G181648		215	35	78500	LW1612		181	29
77640	G186282	5305-00-239-0516	222	37	78500	LW1618		173	54
77640	G272121	5310-00-235-6093	221	11	78500	LW1620		180	2
24455	G6		131	3	78500	LW1624		180	18
77640	G9421707	5305-00-465-5864	221	7	78500	LW1635	9505-00-487-7062	181	33
78500	HAM807046		165	43	78500	LW166		181	5
98624	HA2358		73	9	78500	LW1912	2530-00-496-3245	184	2
98624	HA2359		73	11	98349	L28HC1A1	2530-00-986-1401	216	13
77640	HF64071	2530-00-228-6958	220	1	01652	L350AL	2990-00-443-4805	91	5
77640	HF642005A1	2530-00-484-8398	221	1	27315	MDLM320Z		272	7
77640	HF642005A1S	2530-00-442-9866	221	10	81349	MIL-G-3787		BULK	9
77640	HF643201		222	16	81349	MIL-R-6855	4720-00-422-1151	265	11
77640	HF643201-A1	2520-01-173-9298	222	14	81349	MILH13071	6220-00-876-8325	130	2
77640	HF643201A4	4820-00-436-3039	222	6	13548	MODEL 40		134	1
77640	HF643201A4S	4820-00-436-3039	221	20	91340	MP200-24	4730-00-187-4200	53	6
77640	HF644003		220	20	96906	MS11628-100	5365-00-826-7910	315	2
77640	HF644003-A3-550	2530-00-231-5550	220	6	96906	MS13888-1	2805-00-200-0044	20	7
77640	HF645001		220	8	96906	MS13891-1	3120-00-330-8590	14	11
77640	HF645001-A1		220	7	96906	MS13895-1		13	16
77640	HF646001	2530-01-173-9162	222	41	96906	MS13900-1	3120-00-330-8599	14	10
77640	HF646001-AI		222	38	96906	MS13903-1	3120-00-330-8602	14	9
77640	HF647004		222	2	96906	MS13907-1		13	14
81348	HHG101TYPE1	5330-00-187-9429	173	19	96906	MS13908-1		13	13

NATIONAL STOCK NUMBER AND PART NUMBER INDEX

FSCM	PART NUMBER	NATIONAL STOCK NUMBER	FIGURE NO.	ITEM NO.	FSCM	PART NUMBER	NATIONAL STOCK NUMBER	FIGURE NO.	ITEM NO.
96906	MS13909-1		13	15	96906	MS18154-58	5305-00-115-9526	160	4
96906	MS13916-1	3120-00-330-8615	21	13	96906	MS18154-58	5305-00-115-9526	164	11
96906	MS13918-1	3120-00-330-8617	20	15	96906	MS18154-58	5305-00-115-9526	243	2
96906	MS13931-25		20	3	96906	MS18154-58	5305-00-115-9526	322	2
96906	MS13931-43		21	3	96906	MS18154-59	5305-01-010-2362	81	8
96906	MS13932-16		20	2	96906	MS18154-60	5305-00-942-2196	7	6
96906	MS13932-34		21	2	96906	MS18154-60	5305-00-942-2196	72	12
96906	MS13933-16		20	1	96906	MS19059-2420	3110-00-100-6156	164	4
96906	MS13933-34		21	1	96906	MS19061-13	3110-00-948-9796	156	12
96906	MS13997-2	2805-00-814-5458	24	2	96906	MS19070-121	5310-00-186-0971	317	3
96906	MS13997-3	2805-00-200-0065	29	1	96906	MS1967-20013		311	15
96906	MS13998-2	2805-00-325-6242	24	1	96906	MS1967-29		311	6
96906	MS13999-13	2805-00-325-6247	24	8	96906	MS20002-6	5310-00-149-9130	222	36
96906	MS13999-18		29	25	96906	MS20822-6-6	4730-00-231-3012	195	1
96906	MS1500-1		327	41	96906	MS20913-6S	4730-00-006-9540	150	6
96906	MS15001-1	4730-00-050-4203	167	9	96906	MS20913-6S	4730-00-006-9540	322	7
96906	MS15001-1	4730-00-050-4203	170	19	96906	MS21318-29	5305-00-253-5620	63	13
96906	MS15001-1	4730-00-050-4203	310	7	96906	MS21318-46	5305-00-253-5625	14	1
96906	MS15003-1	4730-00-050-4208	56	44	96906	MS21333-55	5340-00-282-7551	207	18
96906	MS15003-1	4730-00-050-4208	59	3	96906	MS21908D24	4730-00-837-1170	204	20
96906	MS15003-1	4730-00-050-4208	60	10	96906	MS24532-2 REV G	6625-01-086-9580	126	18
96906	MS15003-1	4730-00-050-4208	231	13	96906	MS24532-2 REV G	6625-01-086-9580	127	13
96906	MS15003-1	4730-00-050-4208	299	3	96906	MS24537-1	6685-00-814-5271	141	8
96906	MS15003-1	4730-00-050-4208	301	10	96906	MS24538-1	6620-00-814-4770	141	4
96906	MS15003-1	4730-00-050-4208	302	11	96906	MS24541-2	6620-00-938-8212	127	11
96906	MS15003-1	4730-00-050-4208	304	39	96906	MS24541-2	6620-00-938-8212	126	17
96906	MS15003-1	4730-00-050-4208	309	5	96906	MS24543-2	6685-00-936-2139	126	16
96906	MS15003-1	4730-00-050-4208	311	13	96906	MS24543-2	6685-00-936-2139	127	12
96906	MS15003-1	4730-00-050-4208	311	44	96906	MS24544-1		126	19
96906	MS15003-1	4730-00-050-4208	317	5	96906	MS24544-2	6680-00-933-3600	127	8
96906	MS15003-1	4730-00-050-4208	319	12	96906	MS24621-41	5305-00-068-0546	129	1
96906	MS15003-1	4730-00-050-4208	320	19	96906	MS24655-283	5315-00-842-3044	80	13
96906	MS15003-1	4730-00-050-4208	321	2	96906	MS24665-287	5315-00-011-9120	81	14
96906	MS15003-1	4730-00-050-4208	322	16	96906	MS24665-287	5315-00-011-9120	235	11
96906	MS15003-1	4730-00-050-4208	323	3	96906	MS24665-287	5315-00-011-9120	240	9
96906	MS15003-1	4730-00-050-4208	324	4	96906	MS24665-353	5315-00-839-5822	294	16
96906	MS15003-1	4730-00-050-4208	327	25	96906	MS24665-353	5315-00-839-5822	297	24
96906	MS15003-1	4730-00-050-4208	328	17	96906	MS24665-353	5315-00-839-5822	298	20
96906	MS15003-1	4730-00-050-4208	329	31	96906	MS24665-353	5315-00-839-5822	302	26
96906	MS15003-1	4730-00-050-4208	331	12	96906	MS24665-353	5315-00-839-5822	314	14
96906	MS15003-2	4730-00-172-0022	320	3	96906	MS24665-353	5315-00-839-5822	327	2
96906	MS15003-3	4730-00-172-0025	299	37	96906	MS24665-353	5315-00-839-5822	328	2
96906	MS15003-5	4730-00-172-0031	228	6	96906	MS24665-353	5315-00-839-5822	329	9
96906	MS15003-5	4730-00-172-0031	231	7	96906	MS24665-355	5315-00-012-0123	173	13
96906	MS15003-6	4730-00-172-0031	61	20	96906	MS24665-357	5315-00-298-1481	174	20
96509	MS151963		310	14	96905	MS24665-359	5315-00-013-7214	228	11
96906	MS15570-1251	6240-00-019-0877	126	13	96906	MS24665-499	5315-00-842-3045	232	2
96906	MS15795-915	5310-00-045-5215	111	8	96906	MS24665-568	5315-00-262-8163	179	3
96906	MS16536-180	5320-00-058-9886	184	10	96906	MS24665-568	5315-00-262-8163	180	30
96906	MS16536-242	5320-00-254-4131	314	21	96906	MS24665-568	5315-00-262-8163	182	12
96906	MS16536-93	5320-00-262-6488	56	5	96906	MS24665-621	5315-00-187-9572	159	15
96906	MS16536-93	5320-00-262-6488	56	12	96906	MS24665-629	5315-00-234-1848	310	15
96906	MS16624-1037	5365-00-715-1152	115	14	96906	MS24665-688	5315-00-234-1673	231	8
96906	MS16624-1037	5365-00-715-1152	117	24	96906	MS24665-727		311	29
96906	MS16625-1162	5365-00-804-2782	210	17	96906	MS24665-752	5315-00-846-4297	308	1
96906	MS16842-8	4030-00-243-4441	258	3	96906	MS24665-752	5315-00-846-4297	311	23
96906	MS17795-177	3120-00-287-6438	317	16	96906	MS25036-108	5940-00-143-4780	146	8
96906	MS17795-81	3120-00-977-1198	79	40	96906	MS25036-108	5940-00-143-4780	146	19
96906	MS18154-58	5305-00-115-9526	149	2	96906	MS25036-108	5940-00-143-4780	147	11
96906	MS18154-58	5305-00-115-9526	157	19	96906	MS25036-108	5940-00-143-4780	148	5

NATIONAL STOCK NUMBER AND PART NUMBER INDEX

FSCM	PART NUMBER	NATIONAL STOCK NUMBER	FIGURE NO.	ITEM NO.	FSCM	PART NUMBER	NATIONAL STOCK NUMBER	FIGURE NO.	ITEM NO.
96906	MS25036-109	5940-00-283-5281	146	22	96906	MS35206-262	5305-00-984-6209	177	7
96906	MS25036-128	5940-00-113-9831	148	10	96906	MS35206-263	5305-00-984-6210	144	8
96906	MS25036-153	5940-00-143-4774	145	9	96906	MS35206-263	5305-00-984-6210	186	1
96906	MS25036-153	5940-00-143-4774	145	20	96906	MS35206-265	5305-00-984-6212	61	3
96906	MS25036-153	5940-00-143-4774	146	23	96906	MS35206-265	5305-00-984-6212	116	22
96906	MS25036-154	5940-00-230-0515	147	20	96906	MS35206-265	5305-00-984-6212	118	28
96906	MS25036-54		145	10	96906	MS35206-265	5305-00-984-6212	147	12
96906	MS25036-58		148	8	96906	MS35206-279	5305-00-988-1723	216	22
96906	MS25231-313	6240-00-155-8714	127	6	96906	MS35206-281	5305-00-988-1725	127	18
96906	MS25231-313	6240-00-155-8714	127	16	96906	MS35206-281	5305-00-988-1725	136	5
96906	MS25440-8	5310-00-006-8175	280	4	96906	MS35206-281	5305-00-988-1725	147	21
96906	MS25440-8	5310-00-006-8175	281	5	96906	MS35206-281	5305-00-988-1725	216	16
96906	MS27039-1-12	5305-00-082-6780	261	6	96906	MS35206-281	5305-00-988-1725	247	33
96906	MS27040-8	5310-00-982-4937	128	13	96906	MS35206-283	5305-00-988-1727	186	10
96906	MS27142-2	5935-00-462-6603	145	1	96906	MS35206-300	5305-00-984-5680	69	7
96906	MS27142-2	5935-00-462-6603	145	19	96906	MS35206-300	5305-00-984-5680	71	2
96906	MS27142-2	5935-00-462-6603	146	6	96906	MS35206-300	5305-00-984-5680	71	6
96906	MS27142-2	5935-00-462-6603	146	21	96906	MS35207-243	5305-00-958-4358	66	35
96906	MS27142-2	5935-00-462-6603	147	19	96906	MS35207-263	5305-00-969-7434	142	1
96906	MS27142-2	5935-00-462-6603	147	24	96906	MS35207-264	5305-00-989-7435	326	13
96906	MS27144-1	5935-00-167-7775	145	6	96906	MS35207-264	5305-00-989-7435	330	31
96906	MS27144-1	5935-00-167-7775	145	8	96906	MS35265-40	5305-00-720-7763	120	39
96906	MS27144-1	5935-00-167-7775	145	12	96906	MS35265-40	5305-00-720-7763	123	37
96906	MS27144-1	5935-00-167-7775	145	22	96906	MS35266-43	5305-00-577-5517	66	33
96906	MS27144-1	5935-00-167-7775	145	24	96906	MS35266-65	5305-00-616-4831	247	29
96906	MS27144-1	5935-00-167-7775	145	26	96906	MS35297-34		266	22
96906	MS27144-1	5935-00-167-7775	146	7	96906	MS35333-105	5310-00-019-0669	285	3
96906	MS27144-1	5935-00-167-7775	146	20	96906	MS35333-40	5310-00-550-1130	267	5
96906	MS27144-1	5935-00-167-7775	147	10	96906	MS35333-41	5310-00-167-0721	205	9
96906	MS27144-1	5935-00-167-7775	147	30	96906	MS35333-44	5310-00-194-1483	156	4
96906	MS27144-1	5935-00-167-7775	148	6	96906	MS35333-45	5310-00-209-1510	257	2
96906	MS27147-1	5935-00-900-6281	145	2	96906	MS35333-49	5310-00-582-6714	208	9
96906	MS27147-1	5935-00-900-6281	146	17	96906	MS35333-76	5310-00-1B0-0277	152	12
96906	MS27147-1	5935-00-900-6281	146	31	96906	MS35333-76	5310-00-160-0277	159	11
96906	MS27152-1	5930-00-058-1576	141	3	96906	MS35335-33	5310-00-209-0786	247	20
96906	MS27183-10	5310-00-809-4058	90	16	96906	MS35335-35	5310-00-627-6128	128	8
96906	MS27183-14	5310-00-080-6004	90	20	96906	MS35335-35	5310-00-627-6128	317	20
96906	MS27183-14	5310-00-080-6004	112	8	96906	MS35335-37	5310-00-209-5116	164	46
96906	MS27183-14	5310-00-080-6004	179	10	96906	MS35335-37	5310-00-209-5116	165	2
96906	MS27183-14	5310-00-080-6004	182	2	96906	MS35335-37	5310-00-209-5116	167	15
96906	MS27183-14	5310-00-080-6004	219	4	96906	MS35335-37	5310-00-209-5116	317	34
96906	MS27183-14	5310-00-080-6004	322	4	96906	MS35335-37	5310-00-209-5116	318	5
96906	MS27183-17	5310-00-809-5997	295	22	96906	MS35335-37	5310-00-209-5116	319	19
96906	MS27183-18	5310-00-809-5998	94	9	96906	MS35335-37	5310-00-209-5116	320	25
96906	MS27183-36	5310-00-982-6571	176	21	96906	MS35335-39	5310-00-800-0695	213	11
96906	MS27183-36	5310-00-982-6571	311	25	96906	MS35336-51	5310-00-194-9220	173	27
96906	MS27183-9	5310-00-823-8804	234	8	96906	MS35338-42	5310-00-045-3299	113	6
96906	MS28775-010	5330-00-584-0266	117	30	96906	MS35338-42	5310-00-045-3299	120	38
96906	MS3057-8		145	15	96906	MS35338-42	5310-00-045-3299	121	15
96906	MS35000-3	6140-00-057-2554	144	20	96906	MS35338-42	5310-00-045-3299	123	36
96906	MS35190-289	5305-00-958-5246	247	17	96906	MS35338-42	5310-00-045-3299	124	24
96906	MS35191-272	5305-00-984-7363	63	66	96906	MS35338-42	5310-00-045-3299	126	4
96906	MS35191-272	5305-00-984-7363	66	5	96906	MS35338-42	5310-00-045-3299	216	26
96906	MS35191-272	5305-00-984-7363	247	6	96906	MS35338-42	5310-00-045-3299	236	8
96906	MS35206-225	5305-00-984-4982	119	2	96906	MS35338-42	5310-00-045-3299	238	5
96906	MS35206-227	5305-00-984-4984	285	2	96906	MS35338-42	5310-00-045-3299	243	5
96906	MS35206-243	5305-00-984-6191	114	27	96906	MS35338-42	5310-00-045-3299	248	21
96906	MS35206-243	5305-00-984-6191	126	21	96906	MS35338-42	5310-00-045-3299	301	3
96906	MS35206-243	5305-00-984-6191	330	23	96906	MS35338-42	5310-00-045-3299	326	52
96906	MS35206-244	5305-00-984-6192	113	13	96906	MS35338-43	5310-00-045-3296	61	2

NATIONAL STOCK NUMBER AND PART NUMBER INDEX

FSCM	PART NUMBER	NATIONAL STOCK NUMBER	FIGURE NO.	ITEM NO.	FSCM	PART NUMBER	NATIONAL STOCK NUMBER	FIGURE NO.	ITEM NO.
96906	MS35338-43	5310-00-045-3296	73	4	96906	MS35338-44	5310-00-582-5965	265	15
96906	MS35338-43	5310-00-045-3296	88	2	96906	MS35338-44	5310-00-582-5965	277	22
96906	MS35338-43	5310-00-045-3296	118	18	96906	MS35338-44	5310-00-582-5965	278	18
96906	MS35338-43	5310-00-045-3296	136	3	96906	MS35338-44	5310-00-582-5965	283	37
96906	MS35338-43	5310-00-045-3296	147	14	96906	MS35338-44	5310-00-582-5965	284	2
96906	MS35338-43	5310-00-045-3296	186	3	96906	MS35338-44	5310-00-582-5965	294	18
96906	MS35338-43	5310-00-045-3296	235	10	96906	MS35338-44	5310-00-582-5965	297	4
96906	MS35338-43	5310-00-045-3296	239	7	96906	MS35338-44	5310-00-582-5965	298	13
96906	MS35338-43	5310-00-045-3296	240	8	96906	MS35338-44	5310-00-582-5965	304	15
96906	MS35338-43	5310-00-045-3296	245	11	96906	MS35338-44	5310-00-582-5965	321	14
96906	MS35338-43	5310-00-045-3296	247	12	96906	MS35338-44	5310-00-582-5965	326	3
96906	MS35338-43	5310-00-045-3296	247	31	96906	MS35338-45	5310-00-407-9566	82	12
96906	MS35338-43	5310-00-045-3296	261	5	96906	MS35338-45	5310-00-407-9566	87	3
96906	MS35338-43	5310-00-045-3296	315	8	96906	MS35338-45	5310-00-407-9566	90	8
96906	MS35338-44	5310-00-582-5965	57	9	96906	MS35338-45	5310-00-407-9566	91	8
96906	MS35338-44	5310-00-582-5965	61	9	96906	MS35338-45	5310-00-407-9566	109	2
96906	MS35338-44	5310-00-582-5965	68	3	96906	MS35338-45	5310-00-407-9566	116	16
96906	MS35338-44	5310-00-582-5965	70	13	96906	MS35338-45	5310-00-407-9566	140	3
96906	MS35338-44	5310-00-582-5965	75	8	96906	MS35338-45	5310-00-407-9566	157	18
96906	MS35338-44	5310-00-582-5965	77	5	96906	MS35338-45	5310-00-407-9566	160	2
96906	MS35338-44	5310-00-582-5965	82	35	96906	MS35338-45	5310-00-407-9566	189	10
96906	MS35338-44	5310-00-582-5965	86	21	96906	MS35338-45	5310-00-407-9566	200	25
96906	MS35338-44	5310-00-582-5965	90	10	96906	MS35338-45	5310-00-407-9566	204	37
96906	MS35338-44	5310-00-582-5965	90	22	96906	MS35338-45	5310-00-407-9566	208	35
96906	MS35338-44	5310-00-582-5965	93	5	96906	MS35338-45	5310-00-407-9566	216	6
96906	MS35338-44	5310-00-582-5965	95	4	96906	MS35338-45	5310-00-407-9566	224	4
96906	MS35338-44	5310-00-582-5965	110	3	96906	MS35338-45	5310-00-407-9566	245	16
96906	MS35338-44	5310-00-582-5965	127	19	96906	MS35338-45	5310-00-407-9566	246	9
96906	MS35338-44	5310-00-582-5965	129	5	96906	MS35338-45	5310-00-407-9566	247	26
96906	MS35338-44	5310-00-582-5965	136	6	96906	MS35338-45	5310-00-407-9566	254	16
96906	MS35338-44	5310-00-582-5965	143	5	96906	MS35338-45	5310-00-407-9566	255	26
96906	MS35338-44	5310-00-582-5965	144	7	96906	MS35338-45	5310-00-407-9566	259	18
96906	MS35338-44	5310-00-582-5965	147	23	96906	MS35338-45	5310-00-407-9566	266	9
96906	MS35338-44	5310-00-582-5965	158	17	96906	MS35338-45	5310-00-407-9566	295	18
96906	MS35338-44	5310-00-582-5965	162	9	96906	MS35338-45	5310-00-407-9566	300	15
96906	MS35338-44	5310-00-582-5965	186	8	96906	MS35338-46	5310-00-637-9541	8	7
96906	MS35338-44	5310-00-582-5965	194	16	96906	MS35338-46	5310-00-637-9541	8	11
96906	MS35338-44	5310-00-582-5965	195	14	96906	MS35338-47	5310-00-209-0965	57	14
96906	MS35338-44	5310-00-582-5965	196	19	96906	MS35338-47	5310-00-209-0965	80	10
96906	MS35338-44	5310-00-582-5965	197	5	96906	MS35338-47	5310-00-209-0965	107	2
96906	MS35338-44	5310-00-582-5965	200	16	96906	MS35338-47	5310-00-209-0965	164	37
96906	MS35338-44	5310-00-582-5965	200	40	96906	MS35338-47	5310-00-209-0965	165	2
96906	MS35338-44	5310-00-582-5965	201	36	96906	MS35338-47	5310-00-209-0965	166	2
96906	MS35338-44	5310-00-582-5965	202	32	96906	MS35338-48	5310-00-584-5272	35	2
96906	MS35338-44	5310-00-582-5965	203	7	96906	MS35338-48	5310-00-584-5272	184	17
96906	MS35338-44	5310-00-582-5965	204	10	96906	MS35338-49	5310-00-167-0680	150	24
96906	MS35338-44	5310-00-582-5965	208	31	96906	MS35338-49	5310-00-167-0680	161	25
96906	MS35338-44	5310-00-582-5965	208	54	96906	MS35338-49	5310-00-167-0680	173	41
96906	MS35338-44	5310-00-582-5965	216	15	96906	MS35338-49	5310-00-167-0680	174	15
96906	MS35338-44	5310-00-582-5965	233	4	96906	MS35338-50	5310-00-820-6653	115	1
96906	MS35338-44	5310-00-582-5965	233	21	96906	MS35338-50	5310-00-820-6653	117	42
96906	MS35338-44	5310-00-582-5965	233	24	96906	MS35338-50	5310-00-820-6653	231	5
96906	MS35338-44	5310-00-582-5965	234	27	96906	MS35338-50	5310-00-820-6653	311	14
96906	MS35338-44	5310-00-582-5965	241	2	96906	MS35338-51	5310-00-584-7888	171	36
96906	MS35338-44	5310-00-582-5965	245	8	96906	MS35338-51	5310-00-584-7888	311	4
96906	MS35338-44	5310-00-582-5965	248	11	96906	MS35338-51	5310-00-584-7888	311	40
96906	MS35338-44	5310-00-582-5965	251	3	96906	MS35338-53	5310-00-584-7889	183	15
96906	MS35338-44	5310-00-582-5965	254	10	96906	MS35338-53	5310-00-584-7889	311	7
96906	MS35338-44	5310-00-582-5965	259	3	96906	MS35338-53	5310-00-584-7889	325	3
96906	MS35338-44	5310-00-582-5965	264	2	96906	MS35338-57	5310-00-584-7890	184	29

NATIONAL STOCK NUMBER AND PART NUMBER INDEX

FSCM	PART NUMBER	NATIONAL STOCK NUMBER	FIGURE NO.	ITEM NO.	FSCM	PART NUMBER	NATIONAL STOCK NUMBER	FIGURE NO.	ITEM NO.
96906	MS35338-67	5310-00-011-6121	176	22	96906	MS35649-202	5310-00-934-9758	61	1
96906	MS35338-8	5310-00-261-7340	4	7	96906	MS35649-202	5310-00-934-9758	116	25
96906	MS35338-8	5310-00-261-7340	14	15	96906	MS35649-202	5310-00-934-9758	118	26
96906	MS35338-8	5310-00-261-7340	15	3	96906	MS35649-202	5310-00-934-9758	147	13
96906	MS35338-8	5310-00-261-7340	17	6	96906	MS35649-202	5310-00-934-9758	186	4
96906	MS35338-8	5310-00-261-7340	19	4	96906	MS35649-282	5310-00-934-9757	121	16
96906	MS35338-8	5310-00-261-7340	23	16	96906	MS35649-282	5310-00-934-9757	124	23
96906	MS35338-8	5310-00-261-7340	25	4	96906	MS35649-282	5310-00-934-9757	260	23
96906	MS35338-8	5310-00-261-7340	26	5	96906	MS35649-282	5310-00-934-9757	267	9
96906	MS35338-8	5310-00-261-7340	30	12	96906	MS35650-202		247	32
96906	MS35338-8	5310-00-261-7340	37	2	96906	MS35650-302	5310-00-934-9751	88	1
96906	MS35338-8	5310-00-261-7340	38	14	96906	MS35650-302	5310-00-934-9751	89	16
96906	MS35338-8	5310-00-261-7340	41	3	96906	MS35650-302	5310-00-934-9751	116	19
96906	MS35338-8	5310-00-261-7340	42	17	96906	MS35650-302	5310-00-934-9751	121	3
96906	MS35338-8	5310-00-261-7340	45	11	96906	MS35650-302	5310-00-934-9751	123	24
96906	MS35338-8	5310-00-261-7340	47	8	96906	MS35670-1	4820-00-845-0067	319	14
96906	MS35338-8	5310-00-261-7340	48	10	96906	MS35670-1	4820-00-845-0067	320	18
96906	MS35338-8	5310-00-261-7340	52	14	96906	MS35690-404	5310-00-723-4458	254	11
96906	MS35338-8	5310-00-261-7340	53	22	96906	MS35690-424	5310-00-666-2649	80	16
96906	MS35338-8	5310-00-261-7340	78	4	96906	MS35690-424	5310-00-660-2649	80	21
96906	MS35338-8	5310-00-261-7340	81	7	96906	MS35690-504	5310-01-064-3422	224	6
96906	MS35338-8	5310-00-261-7340	82	15	96906	MS35690-604	5310-00-655-9544	78	5
96906	MS35338-8	5310-00-261-7340	96	7	96906	MS35690-604	5310-00-655-9544	82	14
96906	MS35338-8	5310-00-261-7340	97	22	96906	MS35690-624	5310-00-725-7382	81	1
96906	MS35338-8	5310-00-261-7340	100	3	96906	MS356904-22		90	13
96906	MS35338-8	5310-00-261-7340	105	15	96906	MS35691-21	5310-00-975-2075	22	4
96906	MS35338-8	5310-00-261-7340	111	9	96906	MS35691-21	5310-00-975-2075	23	17
96906	MS35338-8	5310-00-261-7340	164	10	96906	MS35691-21	5310-00-975-2075	30	17
96906	MS35338-8	5310-00-261-7340	165	47	96906	MS35691-53	5310-00-835-2037	205	3
96906	MS35338-8	5310-00-261-7340	173	49	96906	MS35691-61	5310-00-842-1190	198	15
96906	MS35338-8	5310-00-261-7340	182	28	96906	MS35691-61	5310-00-842-1190	200	14
96906	MS35338-8	5310-00-261-7340	183	26	96906	MS35691-61	5310-00-842-1190	201	23
96906	MS35338-8	5310-00-261-7340	217	1	96906	MS35691-61	5310-00-842-1190	202	7
96906	MS35338-8	5310-00-261-7340	286	3	96906	MS35691-61	5310-00-842-1190	208	69
96906	MS35340-44	5310-00-682-5930	117	40	96906	MS35691-61	5310-00-842-1190	263	11
96906	MS35340-45	5310-00-959-4679	205	14	96906	MS35692-924	5310-00-413-4821	173	12
96906	MS35340-48	5310-00-834-7606	205	6	96906	MS35746-1	4730-00-595-0083	208	48
96906	MS35342-1	2940-00-505-6714	35	10	96906	MS35756-6	5315-00-616-5514	165	22
96906	MS35387-1	9905-00-205-2795	264	3	96906	MS35770-6	6620-00-828-4365	97	34
96906	MS35387-2	9905-00-202-3639	264	3	96906	MS35782-1	4820-00-684-0880	96	9
96906	MS35388-26	2610-00-275-8000	214	3	96906	MS35782-1	4820-00-684-0880	103	11
96906	MS35388-8		105	9	96906	MS35782-1	4820-00-684-0880	260	18
96906	MS35392-18	2610-00-051-9464	214	4	96906	MS35782-1	4820-00-684-0880	267	21
96906	MS35420-1	6220-00-752-5992	131	2	96906	MS35782-3	4820-1-219-7933	97	19
96906	MS35420-2	6220-00-752-5993	131	2	96906	MS35782-7		94	16
96906	MS35421-1	6220-00-299-7425	131	2	96906	MS35802-4	2940-00-580-6282	44	7
96906	MS35421-2	6220-00-299-7426	131	2	96906	MS35810-36	5315-00-842-3154	61	18
96906	MS35422-1	6220-00-729-9295	131	4	96906	MS35810-36	5315-00-842-3154	158	5
96906	MS35423-1	6220-00-577-3434	131	1	96906	MS35810-36	5315-00-842-3154	330	25
96906	MS35423-1	6220-00-577-3434	136	1	96906	MS35810-4	5315-00-815-8840	327	27
96906	MS35423-2	6220-00-726-1916	131	1	96906	MS35810-4	5315-00-815-8840	329	15
96906	MS35423-2	6220-00-726-1916	136	1	96906	MS35840		95	8
96906	MS35424-1	6220-00-577-3435	131	1	96906	MS35875-5	2940-00-443-4804	69	4
96906	MS35424-1	6220-00-577-3435	136	1	96906	MS35916-2	6680-00-825-2076	288	6
96906	MS35424-2	6220-00-727-3288	131	1	96906	MS359162		287	1
96906	MS35424-2	6220-00-727-3288	136	1	96906	MS39021-1		288	7
96906	MS35425		144	9	96906	MS39060-2	5930-00-699-9438	126	10
96906	MS35648-5	5340-00-050-1593	79	41	96906	MS39169-15	4730-00-273-8561	77	17
96906	MS35648-5	5340-00-050-1593	82	4	96906	MS39171-12	4730-00-278-0187	197	1
96906	MS35648-8	5340-00-050-1600	157	20	96906	MS39171-15	4730-00-068-6616	76	1

NATIONAL STOCK NUMBER AND PART NUMBER INDEX

FSCM	PART NUMBER	NATIONAL STOCK NUMBER	FIGURE NO.	ITEM NO.	FSCM	PART NUMBER	NATIONAL STOCK NUMBER	FIGURE NO.	ITEM NO.
96906	MS39171-15	4730-00-068-6616	77	1	96906	MS39196-3	4730-00-278-8825	204	47
96906	MS39171-15	4730-00-068-6616	86	16	96906	MS39196-3	4730-00-278-8825	204	58
96906	MS39179-1	4730-00-277-8750	261	7	96906	MS39196-3	4730-00-278-8825	204	62
96906	MS39179-6	4730-00-270-4616	200	1	96906	MS39196-3	4730-00-278-8825	208	37
96906	MS39179-6	4730-00-270-4616	201	7	96906	MS39196-3	4730-00-278-8825	208	46
96906	MS39179-6	4730-00-270-4616	204	25	96906	MS39196-3	4730-00-278-8825	208	66
96906	MS39179-6	4730-00-270-4616	208	43	96906	MS39196-3	4730-00-278-8825	208	75
96906	MS39181-3	4730-00-350-9761	77	9	96906	MS39196-3	4730-00-278-8825	261	13
96906	MS39181-3	4730-00-350-9761	283	21	96906	MS39196-3	4730-00-278-8825	263	3
96906	MS39182-1	4730-00-921-3240	192	6	96906	MS39196-3	4730-00-278-8825	263	7
96906	MS39182-1	4730-00-921-3240	194	1	96906	MS39196-3	4730-00-278-8825	283	2
96906	MS39182-5	4730-00-289-0155	162	16	96906	MS39196-3	4730-00-278-8825	283	12
96906	MS39182-5	4730-00-289-0155	200	28	96906	MS39196-3	4730-00-278-8825	283	22
96906	MS39182-5	4730-00-289-0155	201	34	96906	MS39196-3	4730-00-278-8825	283	31
96906	MS39182-5	4730-00-289-0155	204	1	96906	MS39196-5	4730-00-278-5491	199	3
96906	MS39182-8	4730-00-143-9282	208	25	96906	MS39196-5	4730-00-278-5491	199	15
96906	MS39185-6	4730-01-014-9045	203	9	96906	MS39196-5	4730-00-278-5491	199	22
96906	MS39185-6	4730-01-014-9045	204	55	96906	MS39196-5	4730-00-278-5491	199	26
96906	MS39185-6	4730-01-014-9045	283	30	96906	MS39196-5	4730-00-278-5491	200	35
96906	MS39196-1	4730-00-278-8824	177	3	96906	MS39196-5	4730-00-278-5491	201	18
96906	MS39196-1	4730-00-278-8824	185	2	96906	MS39196-5	4730-00-278-5491	204	6
96906	MS39196-1	4730-00-278-8824	190	7	96906	MS39196-5	4730-00-278-5491	208	14
96906	MS39196-1	4730-00-278-8824	192	9	96906	MS39196-5	4730-00-278-5491	208	24
96906	MS39196-1	4730-00-278-8824	193	6	96906	MS39196-5	4730-00-278-5491	283	7
96906	MS39196-1	4730-00-278-8824	194	4	96906	MS39196-5	4730-00-278-5491	283	27
96906	MS39196-1	4730-00-278-8824	194	21	96906	MS39197-1	4730-00-122-0477	185	3
96906	MS39196-1	4730-00-278-8824	195	7	96906	MS39197-1	4730-00-122-0477	192	8
96906	MS39196-1	4730-00-278-8824	196	6	96906	MS39197-1	4730-00-122-0477	194	3
96906	MS39196-1	4730-00-278-8824	261	10	96906	MS39197-1	4730-00-122-0477	194	20
96906	MS39196-3	4730-00-278-8825	86	4	96906	MS39197-1	4730-00-122-0477	195	8
96906	MS39196-3	4730-00-278-8825	162	4	96906	MS39197-1	4730-00-122-0477	196	7
96906	MS39196-3	4730-00-278-8825	162	14	96906	MS39197-1	4730-00-122-0477	261	9
96906	MS39196-3	4730-00-278-8825	186	13	96906	MS39197-3	4730-00-293-7108	86	3
96906	MS39196-3	4730-00-278-8825	194	11	96906	MS39197-3	4730-00-293-7108	162	3
96906	MS39196-3	4730-00-278-8825	196	4	96906	MS39197-3	4730-00-293-7108	162	15
96906	MS39196-3	4730-00-278-8825	198	6	96906	MS39197-3	4730-00-293-7108	186	14
96906	MS39196-3	4730-00-278-8825	198	8	96906	MS39197-3	4730-00-293-7108	194	10
96906	MS39196-3	4730-00-278-8825	198	20	96906	MS39197-3	4730-00-293-7108	196	3
96906	MS39196-3	4730-00-278-8825	198	32	96906	MS39197-3	4730-00-293-7108	198	5
96906	MS39196-3	4730-00-278-8825	200	4	96905	MS39197-3	4730-00-293-7108	198	9
96906	MS39196-3	4730-00-278-8825	200	7	96906	MS39197-3	4730-00-293-7108	198	19
96906	MS39196-3	4730-00-278-8825	200	26	96906	MS39197-3	4730-00-293-7108	198	31
96906	MS39196-3	4730-00-278-8825	200	43	96906	MS39197-3	4730-00-293-7108	200	3
96906	MS39196-3	4730-00-278-8825	201	3	96905	MS39197-3	4730-00-293-7108	200	8
96906	MS39196-3	4730-00-278-8825	201	10	96906	MS39197-3	4730-00-293-7108	200	27
96906	MS39196-3	4730-00-278-8825	201	27	96906	MS39197-3	4730-00-293-7108	200	44
96906	MS39196-3	4730-00-278-8825	201	29	96906	MS39197-3	4730-00-293-7108	201	4
96906	MS39196-3	4730-00-278-8825	201	32	96906	MS39197-3	4730-00-293-7108	201	9
96906	MS39196-3	4730-00-278-8825	202	3	96906	MS39197-3	4730-00-293-7108	201	26
96906	MS39196-3	4730-00-278-8825	202	14	96906	MS39197-3	4730-00-293-7108	201	30
96906	MS39196-3	4730-00-278-8825	202	16	96906	MS39197-3	4730-00-293-7109	201	33
96906	MS39196-3	4730-00-278-8825	202	23	96906	MS39197-3	4730-00-293-7108	202	4
96906	MS39196-3	4730-00-278-8825	202	41	96906	MS39197-3	4730-00-293-7108	202	13
96906	MS39196-3	4730-00-278-8825	203	12	96906	MS39197-3	4730-00-293-7108	202	17
96906	MS39196-3	4730-00-278-8825	204	3	96906	MS39197-3	4730-00-293-7108	202	24
96906	MS39196-3	4730-00-278-8825	204	16	96906	MS39197-3	4730-00-293-7108	202	40
96906	MS39196-3	4730-00-278-8825	204	23	96906	MS39197-3	4730-00-293-7108	203	11
96906	MS39196-3	4730-00-278-8825	204	26	96906	MS39197-3	4730-00-293-7108	204	2
96906	MS39196-3	4730-00-278-8825	204	32	96906	MS39197-3	4730-00-293-7108	204	17
96906	MS39196-3	4730-00-278-8825	204	41	96906	MS39197-3	4730-00-293-7108	204	22

NATIONAL STOCK NUMBER AND PART NUMBER INDEX

FSCM	PART NUMBER	NATIONAL STOCK NUMBER	FIGURE NO.	ITEM NO.	FSCM	PART NUMBER	NATIONAL STOCK NUMBER	FIGURE NO.	ITEM NO.
96906	MS39197-3	4730-00-293-7108	204	27	96906	MS51504A6Z	4710-01-212-2601	72	10
96906	MS39197-3	4730-00-293-7108	204	31	96906	MS51504A6Z	4710-01-212-2601	76	3
96906	MS39197-3	4730-00-293-7108	204	42	96906	MS51504A6Z	4710-01-212-2601	177	9
96906	MS39197-3	4730-00-293-7108	204	49	96906	MS51504A6Z	4710-01-212-2601	185	10
96906	MS39197-3	4730-00-293-7108	204	57	96906	MS51504A6Z	4710-01-212-2601	190	10
96906	MS39197-3	4730-00-293-7108	204	63	96906	MS51504A6Z	4710-01-212-2601	191	6
96906	MS39197-3	4730-00-293-7108	208	28	96906	MS51504A6Z	4710-01-212-2601	192	11
96906	MS39197-3	4730-00-293-7108	208	38	96906	MS51504A6Z	4710-01-212-2601	193	9
96906	MS39197-3	4730-00-293-7108	208	45	96906	MS51504A6Z	4710-01-212-2601	194	13
96906	MS39197-3	4730-00-293-7108	208	65	6906	MS51504A6Z	4710-01-212-2601	195	4
96906	MS39197-3	4730-00-293-7108	208	74	6906	MS51504A6Z	4710-01-212-2601	196	15
96906	MS39197-3	4730-00-293-7108	261	14	6906	MS51504A6Z	4710-01-212-2601	200	10
96906	MS39197-3	4730-00-293-7108	263	4	96906	MS51504A6Z	4710-01-212-2601	202	10
96906	MS39197-3	4730-00-293-7108	263	8	96906	MS51504A6Z	4710-01-212-2601	203	18
96906	MS39197-3	4730-00-293-7108	283	3	96906	MS51504A6Z	4710-01-212-2601	204	9
96906	MS39197-3	4730-00-293-7108	283	13	96906	MS51504A6Z	4710-01-212-2601	299	30
96906	MS39197-3	4730-00-293-7108	283	23	96906	MS51504A6Z	4710-01-212-2601	321	21
96906	MS39197-3	4730-00-293-7108	283	32	96906	MS51508A16	4730-00-592-1020	43	4
96906	MS421-160-1RL2CL	3020-00-273-3309	322	28	96906	MS51508A8-8	4730-00-052-3420	189	4
96906	MS45904-73	5310-00-728-2044	260	10	96906	MS51527A6	4730-00-143-3941	216	20
96906	MS45904-73	5310-00-728-2044	267	13	96906	MS51847-2	4730-00-202-6491	141	2
02951	MS49005-8	4730-00-289-5176	3	3	96906	MS51847-2	4730-00-202-6491	195	11
02951	MS49005-8	4730-00-289-5176	10	9	96906	MS51847-4	4730-00-817-6578	198	26
02951	MS49005-8	4730-00-289-5176	46	9	96906	MS51875-3	4730-00-289-1930	23	18
02951	MS49005-8	4730-00-289-5176	96	8	96906	MS51875-3	4730-00-289-1930	29	7
02951	MS49005-8	4730-00-289-5176	97	24	96906	MS51879-4	4730-01-043-5999	261	3
96906	MS500040-4	6680-00-939-7129	142	2	96906	MS51879-4	4730-01-043-5999	277	29
96906	MS50301-1		263	16	96906	MS51879-4	4730-01-043-5999	304	43
96906	MS51001-3-3	5330-00-059-5899	82	6	96906	MS51879-5	4730-00-640-1051	277	7
96906	MS51065-44-2	3030-00-833-1323	105	3	96906	MS51879-5	4730-00-640-1051	278	20
96906	MS51066-42-2	3030-00-865-2701	217	4	96906	MS51879-5	4730-00-640-1051	279	4
9e906	MS51066-47-2	3030-00-834-0507	111	6	96906	MS51879-5	4730-00-640-1051	299	38
96906	MS51066-55-2	3030-00-454-8006	112	1	96906	MS51879-5	4730-00-640-1051	301	14
96906	MS51066-68-3	3030-00-443-4799	105	5	96906	MS51884-9	4730-00-187-4210	179	20
96906	MS51071-12	6680-00-798-3059	288	5	96906	MS51952-2	4730-00-277-5553	198	35
96906	MS51074	2590-01-079-8331	143	1	96906	MS51952-2	4730-00-277-5553	202	29
96906	MS51087		83	3	96906	MS51953-103	4730-00-196-1498	164	21
96906	MS51113-1	2590-00-307-8856	127	1	96906	MS51953-49	4730-00-019-2067	8	4
96906	MS51321-1	2910-00-710-6054	68	5	96906	MS51953-80	4730-00-196-1495	144	19
96906	MS51326		260	2	96906	MS51955-44	5305-00-054-9277	302	28
96906	MS51326		267	2	96906	MS51957-79	5305-00-071-1315	247	21
96906	MS51329-1	6220-00-669-5623	135	1	96906	MS51957-79	5305-00-071-1315	247	21
96906	MS51389-5	2940-00-333-5478	69	3	96906	MS51958-63	5305-00-059-3659	247	11
96906	MS51500A6	4730-00-995-1559	77	10	96906	MS51963-104	5305-00-724-5885	164	27
96906	MS51500A6	4730-00-995-1559	86	14	96906	MS51963-65	5305-00-723-9385	184	12
96906	MS51500A6	4730-00-995-1559	185	7	96906	MS51967-14	5310-01-070-2105	119	20
96906	MS51500A6	4730-00-995-1559	188	1	96906	MS51967-2	5310-00-761-6882	110	4
96906	MS51500A6	4730-00-995-1559	190	2	96906	MS51967-2	5310-00-761-6882	127	20
96906	MS51500A6	4730-00-995-1559	200	22	96906	MS51967-2	5310-00-761-6882	136	7
96906	MS51500A6	4730-00-995-1559	203	5	96906	MS51967-2	5310-00-761-6882	147	22
96906	MS51500A6	4730-00-995-1559	204	59	96906	MS51967-2	5310-00-761-6882	186	7
96906	MS51500A6-6	4730-00-322-8457	196	18	96906	MS51967-2	5310-00-761-6882	216	14
96906	MS51504A4	4730-00-647-3207	86	8	96906	MS51967-2	5310-00-761-6882	216	25
96906	MS51504A6-2	4730-00-803-5765	177	8	96906	MS51967-23	5310-00-763-8921	311	5
96906	MS51504A6-2	4730-00-803-5765	191	4	96906	MS51967-23	5310-00-763-8921	311	39
96906	MS51504A6-2	4730-00-803-5765	192	14	96906	MS51967-5	5310-00-880-7744	109	1
96906	MS51504A6-2	4730-00-803-5765	193	1	96906	MS51967-5	5310-00-880-7744	257	3
96906	MS51504A6-2	4730-00-803-5765	277	20	96906	MS51967-8	5310-00-732-0558	25	11
96906	MS51504A6-2	4730-00-803-5765	278	16	96906	MS51967-8	5310-00-732-0558	43	3
96906	MS51504A6Z	4710-01-212-2601	43	11	96906	MS51967-8	5310-00-732-0558	44	10
					96906	MS51967-8	5310-00-732-0558	58	7

NATIONAL STOCK NUMBER AND PART NUMBER INDEX

FSCM	PART NUMBER	NATIONAL STOCK NUMBER	FIGURE NO.	ITEM NO.	FSCM	PART NUMBER	NATIONAL STOCK NUMBER	FIGURE NO.	ITEM NO.
96906	MS51967-8	5310-00-732-0558	61	14	96906	MS90725-1	5305-00-068-0498	260	4
96906	MS51967-8	5310-00-732-0558	70	10	96906	MS90725-1	5305-00-068-0498	267	4
96906	MS51967-8	5310-00-732-0558	75	18	96906	MS90725-113	5305-00-042-6417	17	9
96906	MS51967-8	5310-00-732-0558	91	9	96906	MS90725-113	5305-00-042-6417	19	8
96906	MS51967-8	5310-00-732-0558	92	12	96906	MS90725-113	5305-00-042-6417	48	5
96906	MS51967-8	5310-00-732-0558	93	3	96906	MS90725-113	5305-00-042-6417	183	12
96906	MS51967-8	5310-00-732-0558	105	13	96906	MS90725-3	5305-00-068-0500	143	7
96906	MS51967-8	5310-00-732-0558	116	5	96906	MS90725-33	5306-00-225-8498	82	13
96906	MS51967-8	5310-00-732-0558	158	20	96906	MS90725-34	5306-00-225-8499	38	5
96906	MS51967-8	5310-00-732-0558	199	31	96906	MS90725-34	5306-00-225-8499	67	7
96906	MS51967-8	5310-00-732-0558	203	15	96906	MS90725-34	5306-00-225-8499	B7	4
96906	MS51967-8	5310-00-732-0558	204	45	96906	MS90725-34	5306-00-225-8499	189	3
96906	MS51967-8	5310-00-732-0558	233	8	96906	MS90725-34	5306-00-225-8499	245	6
96906	MS51967-8	5310-00-732-0558	234	3	96906	MS90725-34	5306-00-225-8499	246	10
96906	MS51967-8	5310-00-732-0558	234	23	96906	MS90725-34	5306-00-225-8499	254	20
96906	MS51967-8	5310-00-732-0558	236	6	96906	MS90725-34	5306-00-225-8499	259	19
96906	MS51967-8	5310-00-732-0558	242	2	96906	MS90725-36	5305-00-225-9081	90	9
96906	MS51967-8	5310-00-732-0558	248	4	96906	MS90725-59	5305-00-269-3210	234	7
96906	MS51967-8	5310-00-732-0558	248	19	96906	MS90725-59	5305-00-269-3210	249	2
96906	MS51967-8	5310-00-732-0558	248	28	96906	MS90725-6	5305-00-068-0502	82	36
96906	MS51967-8	5310-00-732-0558	249	17	96906	MS90725-6	5305-00-068-0502	254	8
96906	MS51967-8	5310-00-732-0558	251	8	96906	MS90725-62	5305-00-269-3213	30	16
96906	MS51967-8	5310-00-732-0558	266	14	96906	MS90725-62	5305-00-269-3213	38	13
96906	MS51967-8	5310-00-732-0558	302	16	96906	MS90725-62	5305-00-269-3213	45	12
96906	MS51967-8	5310-00-732-0558	304	21	96906	MS90725-62	5305-00-269-3213	47	10
96906	MS51967-8	5310-00-732-0558	322	13	96906	MS90725-62	5305-00-269-3213	48	19
96906	MS51968-8	5310-00-732-0559	179	46	96906	MS90725-62	5305-00-269-3213	52	13
96906	MS51968-11	5310-00-880-7745	164	38	96906	MS90725-62	5305-00-269-3213	100	6
96906	MS51968-11	5310-00-880-7745	165	40	96906	MS90725-62	5305-00-269-3213	203	20
96906	MS51968-14	5310-00-732-0560	171	28	96906	MS90725-7	5305-00-225-3840	67	14
96906	MS51968-14	5310-00-732-0560	173	58	96906	MS90725-8	5305-00-225-3839	93	9
96906	MS51968-20	5310-00-763-8905	174	3	96906	MS90725-8	5305-00-225-3839	95	6
96906	MS51968-20	5310-00-763-8905	181	31	96906	MS90725-8	5305-00-225-3839	197	4
96906	MS51968-20	5310-00-763-8905	213	12	96906	MS90725-8	5305-00-225-3839	200	19
96906	MS51968-5	5310-00-880-7746	205	13	96906	MS90725-8	5305-00-225-3839	202	36
96906	MS51968-5	5310-00-880-7746	290	15	96906	MS90725-8	5305-00-225-3839	203	8
96906	MS51968-8	5310-00-732-0559	179	35	96906	MS90725-8	5305-00-225-3839	204	51
96906	MS51983-3	5310-00-880-2004	212	10	96906	MS90725-8	5305-00-225-3839	208	57
96906	MS51983-3	5310-00-880-2004	213	2	96906	MS90725-8	5305-00-225-3839	234	20
96906	MS51983-4	5310-00-880-2005	212	10	96906	MS90725-8	5305-00-225-3839	283	35
96906	MS51988-1	5310-00-177-1309	326	8	96906	MS90725-8	5305-00-225-3839	294	17
96906	MS51988-1	5310-00-177-1309	326	54	96906	MS90725-8	5305-00-225-3839	299	36
96906	MS521301A2 17R	4720-00-882-1738	98	5	96906	MS90725-8	5305-00-225-3839	321	13
96906	MS521301A203R	4720-00-491-0102	266	13	96906	MS90725-89	5305-00-050-1076	207	11
96906	MS521301A203040	4720-00-265-7122	259	15	96906	MS90726-31	5306-00-225-9086	205	10
96906	MS521301A204140	4720-00-177-5984	259	10	96906	MS90726-32	5306-00-225-9087	247	25
96906	MS521301B219R	4720-00-189-2786	99	2	96906	MS90726-34	5306-00-225-8499	255	28
96906	MS530001		129	7	96906	MS90726-62	5305-00-269-2805	232	4
96906	MS53007-1	9905-00-999-7370	208	11	96906	MS90727-164	5305-00-726-2551	231	4
96906	MS53007-2	9905-00-999-7369	208	47	96906	MS90727-166	5305-00-726-2553	231	4
96906	MS53018-1	4820-00-045-7973	262	2	96906	MS90727-191	5305-00-948-0803	171	29
96906	MS53046		144	3	96906	MS90728-116	5305-00-071-2072	310	9
96906	MS53068-1	2530-00-693-1029	213	3	96906	MS90728-12	5305-00-071-2509	110	1
96906	MS535489-23		330	10	96906	MS90728-13	5305-00-071-2510	61	10
96906	MS535782-7		95	15	96906	MS90728-189	5305-00-922-7994	311	35
96906	MS75004-1	5940-00-549-6581	144	2	96906	MS90728-200	5305-00-947-4363	311	2
96906	MS75004-2	5940-00-549-6583	144	16	96906	MS90728-32	5306-00-226-4825	10	12
96906	MS75021-1	5935-00-846-3883	147	17	96906	MS90728-32	5306-00-226-4825	33	5
96906	MS75021-1	5935-00-846-3883	147	27	96906	MS90728-32	5306-00-226-4825	224	3
96906	MS75062-1	5930-00-888-9865	129	4	96906	MS90728-32	5306-00-226-4825	257	1

NATIONAL STOCK NUMBER AND PART NUMBER INDEX

FSCM	PART NUMBER	NATIONAL STOCK NUMBER	FIGURE NO.	ITEM NO.	FSCM	PART NUMBER	NATIONAL STOCK NUMBER	FIGURE NO.	ITEM NO.
96906	MS90728-33	5306-00-226-4826	290	36	18265	P16060		71	8
96906	MS90728-85	5305-00-071-1786	80	11	18265	P16731	5306-00-780-9096	71	13
96906	MS90728-86	5305-00-071-1787	108	6	18265	P16732		71	14
18265	MOM12-0100	2990-00-443-4796	92	7	18265	P16735	2940-00-470-7252	71	10
27315	M123		247	7	18265	P19246		69	14
61208	M1283	4730-00-221-8749	60	12	59690	P2255	5365-00-353-2507	173	18
61208	M1284	4730-00-158-0868	60	14	58553	P3C	4730-00-427-5121	203	19
61208	M1292A	4720-00-802-2038	60	13	21335	P308KG	3110-00-516-5403	150	12
81349	M13516/1-4	5925-00-333-1584	126	3	78500	P32		171	32
81349	M13516/1-4	5925-00-333-1584	127	3	18265	P4195		71	15
61208	M193F		60	18	25511	P49787	4730-00-602-3707	293	23
61208	M2002BB	5305-00-206-3532	60	21	18265	P5301	5310-00-118-3034	69	9
61208	M2027AN	5310-01-032-0569	55	5	18265	P5301	5310-00-118-3034	69	12
90192	M2046AF	5310-01-059-0718	55	6	18265	P5301	5310-00-118-3034	71	3
13445	M491	5930-00-021-6314	143	2	18265	P5301	5310-00-118-3034	71	5
96906	M515003-1		229	6	18265	P5614		69	13
81300	M56	4720-00-990-1685	99	3	46529	P5813		94	5
96509	M7935		310	4	07322	Q111	5330-00-959-8392	157	7
78500	N-56-1	5310-00-763-0041	179	43	27315	Q627V120		2	11
80205	NAS1096-3-15	5305-00-838-1739	63	4	80756	RRT283	5365-00-720-6436	303	8
80205	NAS1096-3-15	5305-00-938-1739	66	27	80756	RRT283	5365-00-720-6436	305	8
80205	NAS1096-3-5	5305-00-483-7758	119	7	80756	RRT283	5365-00-720-6436	306	8
80205	NAS1096-3-9	5305-00-812-8643	63	21	81348	RRW410	4010-00-274-6816	BULK	3
80205	NAS1096-3-9	5305-00-612-8643	63	68	81348	RRW410	4010-00-274-6831	BULK	4
80205	NAS1096-3-9	5305-00-812-8643	66	4	73160	RS-21		309	9
80205	NAS1096-3-9	5305-00-812-8643	66	31	74438	R1	2805-00-406-3414	34	2
80205	NAS671-8	5310-00-725-4712	120	31	27315	R11		245	3
80205	NAS671-8	5310-00-725-4712	123	29	64104	R156292		78	7
96904	NATVAR261	5970-00-644-2639	146	24	31714	R2		34	6
78500	NPN		174	1	31714	R3		34	7
78500	N110-1	5310-00-276-2698	171	11	31714	R3B		34	8
78500	N110-1	5310-00-276-2698	174	4	31714	R4	5340-00-470-5928	34	11
06721	N11171	4730-00-720-5002	208	7	31714	R6		34	10
78500	N112-1	5310-00-176-6757	171	37	64104	R6117		79	24
78500	N112-1	5310-00-176-6757	212	7	31714	R7		34	9
79780	N16-1	5310-00-235-6116	164	33	46529	R7720B		95	7
79780	N16-1	5310-00-235-6116	165	48	31714	R8		34	4
78500	N212-1		174	19	78500	S-1616-1	5306-01-129-6724	165	11
78500	N28-1		183	28	78500	S-268-1	5306-01-084-5390	173	50
78500	N49-1		174	14	78500	S-268-1	5306-01-084-5390	182	27
79136	N5000-145	5365-00-952-2237	285	12	78500	S-2716-1	5306-01-181-6111	180	26
78500	N58	5310-00-391-0470	180	17	78500	SC1026	5307-00-166-1891	213	24
98660	PF110-12-6		266	20	78500	SC612		179	30
98660	PF110-4-Z		278	7	35311	SG6552	5330-00-286-7121	290	45
98660	PF110-4Z		277	31	81343	SIZE10	5320-00-262-6494	316	17
18265	P10-1291	4720-00-725-4058	70	4	78500	SN1020-1	5307-00-434-1783	175	6
18265	P10-1366		69	5	78500	SN714-1	5307-00-241-7318	165	28
18265	P10-1374	2940-00-145-6331	69	16	31714	SV6	4820-00-404-2822	34	3
18265	P10-1375		69	18	31714	SV8		34	2
18265	P10-1376		69	17	78500	S1614-1	5305-00-498-7124	164	8
18265	P10-1467	5340-00-483-1019	71	4	78500	S1815-1	5306-00-281-5124	171	27
18265	P10-1472		71	7	78500	S1836X1	5306-00-434-1365	180	19
18265	P10-1879		69	11	78500	S21026D1	5305-00-470-8559	173	55
18265	P10-2410		71	12	82484	S2310	2540-00-852-1215	262	4
18265	P10-2411		71	11	78500	S2612-1	5305-00-470-8595	165	11
18265	P10-2412	5330-00-966-9130	71	9	78500	S2620-1		179	9
71366	P102-16		61	22	78500	S264	5305-00-480-2278	183	25
18265	P11-5202		70	5	78500	S264	5305-00-460-2278	184	15
78500	P112	4730-00-274-5554	164	23	78500	S265D	5306-00-272-4221	184	1
78500	P120	4730-00-278-3413	172	2	78500	S266	5305-00-207-7669	182	9

NATIONAL STOCK NUMBER AND PART NUMBER INDEX

FSCM	PART NUMBER	NATIONAL STOCK NUMBER	FIGURE NO.	ITEM NO.	FSCM	PART NUMBER	NATIONAL STOCK NUMBER	FIGURE NO.	ITEM NO.
78500	S267-1	5305-00-242-0729	183	27	79960	TBS8-9	5305-00-275-3986	66	2
78500	S268	5305-00-480-2259	179	28	79960	T91-3	4730-00-105-2684	63	24
78500	S2718-1	5305-00-435-1003	165	1	79960	T91-3	4730-00-105-2684	65	23
78500	S278D1	5305-00-042-8997	165	46	79960	T94-6		63	9
78500	S278P1		181	6	56697	UB1008-1	5315-00-703-8489	184	11
78500	S279-1	5306-00-537-0108	165	12	56697	UB5009	2530-00-374-2127	184	13
78500	S2810-1	5305-00-292-4996	171	26	77640	UC34277		215	1
78500	S2812	5305-00-451-1766	184	18	24617	U1309JS		161	20
97286	S2812-1	5305-00-435-0409	182	20	31714	VFE1		34	5
97286	S2812-1	5305-00-435-0409	183	23	62983	VTM42-60-50-15F1	4320-00-442-9873	217	7
78500	S2813-1	5305-00-022-7997	182	20		1R1-12			
97286	S2815D		181	1	77640	V220001	4820-00-481-2503	222	29
61208	S55	2520-00-436-1479	60	16	78500	WA18		171	25
78500	S788S	5305-00-239-0519	213	13	78500	WA18		173	24
76700	T-10422	2990-00-443-0022	91	13	78500	WA18		173	57
60038	TAN15		321	34	78500	WA18		183	22
60038	TAN16		299	8	81348	WW-P-471ACBBLLE	4730-00-010-3875	175	9
60038	TAN16		321	7	81348	WW-P-471ACBBLLE	4730-00-010-3875	179	21
90039	TA776WS5-6		186	2	11583	XEHS		122	9
75272	TC148		288	4	11583	XE5-8		120	4
59730	TC15	5975-00-410-0113	87	2	01359	XT35525PC43	5330-00-297-7272	290	32
60038	TN12	5310-00-185-6345	317	2	36479	X10-1		56	20
60038	TW115	5310-00-933-5940	321	33	36479	X11-20		56	32
60038	TW116	5310-00-454-0419	299	9	64104	X135280		40	3
60038	TW116	5310-00-454-0419	321	8	64104	X135282		40	15
81518	TYPECWC3INDIA	4730-00-883-8247	69	1	36479	X14-11		56	4
80204	TYPE140SINGLE	3020-00-196-0799	BULK	1	36479	X14-11		56	15
59730	TY25		246	4	64104	X145341N		53	11
79960	T03158-6		63	17	64104	X145380		49	18
79960	T1S8-7		66	8	13800	X1472		36	1
77960	T301S10-6		63	77	60038	X15-29680		153	37
79960	T308S25-50	5305-00-185-2159	65	1	14351	X18129	5310-00-561-9761	15	6
79960	T308S31-14		66	44	14351	X18129	5310-00-561-9761	23	15
79960	T315S8-5	5305-00-001-9749	63	73	14351	X18129	5310-00-561-9761	108	2
79960	T318S301	5305-00-531-9800	63	33	14351	X3362	5306-00-038-1956	57	13
11083	T320	5306-00-260-4513	180	26	76110	X350	5340-00-541-4076	91	4
79960	T52-39		63	7	76110	X400	5340-00-532-9231	92	5
08018	T53-160B	2520-00-360-7270	152	9	36479	X50-43	3110-00-443-5982	56	30
79960	T56-10	5310-00-291-9869	63	30	36479	X72-59		56	19
79960	T56-10	5310-00-291-9869	65	7	36479	X72-65		56	41
79960	T56-10	5310-00-291-9869	65	26	36479	X87-3		56	38
79960	T56-19	5310-00-429-0785	65	28	64104	Y18813K		107	3
79960	T56-23	5310-00-176-4123	63	57	64100	Y18813K		217	5
79960	T56-23	5310-00-176-4123	65	31	64104	Y18814G		125	13
79960	T56-24	5310-00-358-5683	63	61	64104	Y18814J		125	10
79960	T56-4	5310-00-291-9923	65	21	64104	Y188146		125	4
79960	T56-41	5310-00-291-9920	63	27	59730	Y18984B		112	10
79960	T56-48	5310-00-291-9873	63	58	64104	Y19052A		120	8
79960	T56-58	5310-00-291-6974	65	30	64104	Y19052A		122	11
79960	T56-67	5310-00-291-9910	63	36	64104	Y19052B		120	6
79960	T57-19	5310-00-483-2376	63	71	64104	Y19052B		122	13
79960	T57-19	5310-00-483-2376	66	41	60380	Y2816	3110-00-455-2643	150	28
79960	T57-2		66	19	96509	Y534	3120-00-422-0410	310	12
79960	T58-8		63	8	96509	Y535	5310-00-488-5883	310	13
79960	T63-4	5315-00-132-6108	63	3	96509	Y541-1	5315-00-414-0396	310	6
79960	T63-4	5315-00-132-6108	63	23	96509	Y542	5310-00-478-0282	310	5
79960	T66-7		66	21	96509	Y552		310	2
79960	T73-21	5315-00-360-7662	63	55	76385	Z-181	5325-00-899-2277	90	2
79960	T8S25-10		66	39	61208	Z6158F		55	7
79960	T8S8-8	5305-00-429-5225	63	69	43334	Z99504LR146JT	3110-00-929-8367	114	10

NATIONAL STOCK NUMBER AND PART NUMBER INDEX

FSCM	PART NUMBER	NATIONAL STOCK NUMBER	FIGURE NO.	ITEM NO.	FSCM	PART NUMBER	NATIONAL STOCK NUMBER	FIGURE NO.	ITEM NO.
43334	Z99507	3110-00-114-5987	305	7	77640	028334		220	4
43334	Z99507	3110-00-114-5987	306	7	77640	026335		222	31
16662	0BT66462	3110-00-100-0608	181	9	77640	028347	5310-00-443-6005	222	25
64104	0B6115C		79	25	77640	028348	5310-01-161-6130	220	10
64104	0B6145	2990-00-656-4990	79	35	77640	028349	5310-01-161-6128	222	26
64104	0B6145	2990-00-656-4990	79	38	77640	028355	5310-00-498-7245	222	13
27315	0Z40D4		253	3	77640	028536		222	8
64104	00118133		80	14	77640	029085		215	16
64104	00135069B		23	1	77640	029097	5365-00-164-0667	221	4
64104	00135107		20	8	77640	029099	5365-00-177-4165	222	9
64104	00135202	2805-00-435-7615	3	1	63734	03-51294	2530-00-353-2329	184	8
64104	00145138A	2990-00-710-6542	82	20	27315	030430004	4710-00-430-7358	199	23
64104	0101350E	2805-00-229-3093	18	4	77640	032200-3	5330-00-453-6295	221	13
72582	0112877	4730-00-014-1539	162	6	77640	032200-3	5330-00-453-6295	222	43
72582	0112877	4730-00-014-1539	207	4	77640	032313	2530-00-442-9851	215	26
64104	0118133	2990-00-354-4051	80	17	77640	032341	5330-00-454-0372	222	23
64104	0118204	2805-00-429-4011	81	18	77640	032344	5330-00-454-5991	222	24
64104	0119052		207	19	77640	032344	5330-00-454-5991	222	35
64104	0119279	3950-00-707-7027	122	10	77640	032345	5330-00-454-0373	222	22
64104	0120141		81	12	77640	032346	5330-00-454-0374	221	6
64104	0120590		120	5	77640	032351	5330-00-455-2661	220	5
64104	0135015A	3020-00-435-7621	26	10	77640	032354	5330-00-239-7725	220	11
64104	0135107		20	9	77640	032354	5330-00-239-7725	221	18
64104	0135154C		25	5	77640	032355		220	14
64104	0135202	2805-00-852-5715	3	2	77640	032355		221	17
64104	0135267	2805-00-435-7618	23	8	77640	032355A1		220	12
64104	0135285		40	23	77640	032355A1		221	15
64104	0135367	2805-00-435-7617	23	11	77640	032356	5330-00-455-2666	221	5
64104	0135384		40	9	77640	032360	5365-01-180-2525	220	13
64104	0140184		49	4	77640	032360	5365-01-180-2525	221	16
64104	0145017D		49	7	77640	032362	5330-00-453-6297	222	19
64104	0145067L	2815-00-423-6444	29	19	77640	032363	5310-00-438-8594	222	20
64104	0145067M	2805-00-039-6847	29	22	77640	032364	5330-00-184-3706	222	11
64104	01450676		29	15	77640	032364A1	5330-00-443-2016	222	10
64104	0145085	3030-00-532-9374	49	21	77640	032367		222	12
64104	0145097A	2805-00-418-8302	29	8	77640	032391		220	21
64104	0145131B		82	9	77640	032590-X1	2590-00-414-7974	222	3
64104	0145202F	2805-00-508-1170	9	1	77640	036006	2530-00-403-1593	220	19
64104	0145219	3020-00-429-4025	81	16	77640	036116		215	22
64104	0145277A		97	23	77640	036141	5340-00-443-6132	220	15
64104	0151450		78	1	77640	040071		215	21
71995	0151924	2805-01-152-3680	76	5	77640	040086	4820-00-437-0284	222	5
64104	0151951		48	3	64104	044123	2805-00-508-1171	45	10
64104	0152625		23	19	64104	044469	2805-00-350-6216	50	3
64104	0155612		39	7	64104	048919A		82	32
64104	0156932	3930-00-874-8907	120	3	77640	055028		215	24
77640	021193		215	6	64104	06		34	1
77640	021200	5305-00-899-2049	220	18	27315	0609V054		324	3
77640	021216		222	42	27315	0609V128	5305-00-005-8134	309	3
77640	021217	5305-00-498-7136	221	12	27315	0609V130	5305-00-453-4627	331	14
77640	025031		220	2	27315	062GV004		233	7
77640	025082		215	4	27315	062V041		248	29
77640	026115	5310-00-084-3916	216	4	77640	062005	2530-00-225-0680	220	17
77640	028104		215	14	27315	0626V001		139	3
77640	028258	5310-00-989-5977	222	32	27315	0626V001		143	8
77640	028285	5310-00-199-2184	222	33	27315	0626V001		251	10
77640	026288	3120-00-133-5594	222	28	27315	0626V002		233	12
77640	028292		215	17	27315	0626V002		234	6
77640	028308		215	25	27315	0626V002		248	14
77640	028315		215	30	27315	0626V002		326	2

NATIONAL STOCK NUMBER AND PART NUMBER INDEX

FSCM	PART NUMBER	NATIONAL STOCK NUMBER	FIGURE NO.	ITEM NO.	FSCM	PART NUMBER	NATIONAL STOCK NUMBER	FIGURE NO.	ITEM NO.
27315	0626V004		90	15	27315	0626V043		75	3
27315	0626V004		158	18	27315	0626V043		151	11
27315	0626V004		233	27	27315	0626V044		58	9
27315	0626V004		241	3	27315	0626V044		61	16
37315	0626V004		245	1	27315	0626V045	5305-00-235-5744	43	1
27315	0626V004		254	18	27315	0626V045	5305-00-235-5744	158	24
27315	0626V004		264	1	27315	0626V045	5305-00-235-5744	248	23
27315	0626V004		265	2	27315	0626V045	5305-00-235-5744	326	27
27315	0626V004		277	10	27315	0626V046		61	13
27315	0626V004		278	17	27315	0626V047		219	1
27315	0626V008		259	2	27315	0626V047		304	29
27315	0626V019		95	19	64104	0626V057		69	21
27315	0626V020		300	14	27315	0626V077	5305-00-109-0081	331	2
27315	0626V021		140	2	27315	0626V078	5305-00-007-2895	294	1
27315	0626V021		254	12	27315	0626V079		1	4
27315	0626V024	5305-00-498-7121	200	31	27315	0626V079		224	8
27315	0626V024	5305-00-498-7121	204	38	27315	0626V079		228	24
27315	0626V024	5305-00-498-7121	208	42	27315	0626V080		296	2
27315	0626V037		233	13	27315	0626V081		94	2
27315	0626V037		234	12	27315	0626V082		314	24
27315	0626V037		248	24	27315	0626V085		312	9
27315	0626V037		249	7	27315	0626V085		330	16
27315	0626V037		300	8	27315	0626V086		301	25
27315	0626V037		314	33	27315	0626V087		321	18
27315	0626V037		316	33	27315	0626V112		313	9
27315	0626V037		322	20	27315	0626V113		75	15
27315	0626V038		59	4	27315	0626V113		132	2
27315	0626V039		135	3	27315	0626V113		132	8
27315	0626V039		237	8	27315	0626V113		132	15
27315	0626V039		238	3	27315	0626V114		326	30
27315	0626V040	5305-00-239-0518	233	10	27315	0626V128		228	8
27315	0626V040	5305-00-239-0518	236	5	27315	0626V128		254	7
27315	0626V040	5305-00-239-0518	242	9	27315	0626V129		151	5
27315	0626V040	5305-00-239-0518	248	2	27315	0626V130		163	1
27315	0626V040	5305-00-239-0518	249	3	27315	0626V131		216	9
27315	0626V040	5305-00-239-0518	317	21	27315	0626V132		1	5
27315	0626V041		44	14	27315	0626V133		163	4
27315	0626V041		91	2	27315	0626V136		94	23
27315	0626V041		93	10	27315	0626V146		326	53
27315	0626V041		95	1	27315	0626V174		226	5
27315	0626V041		109	6	27315	0626V549		225	11
27315	0626V041		199	29	27315	0627V002		235	4
27315	0626V041		203	21	27315	0627V002		240	11
27315	0626V041		204	50	27315	0627V020	5306-00-143-9751	295	19
27315	0626V041		219	6	27315	0627V021	5305-00-498-9823	216	18
27315	0626V041		237	4	27315	0627V026		216	17
27315	0626V041		243	8	27315	0627V038		282	1
27315	0626V041		251	6	27315	0627V041		279	3
27315	0626V041		256	5	27315	0627V041		315	27
27315	0626V041		266	16	27315	0627V041		323	13
27315	0626V041		297	19	27315	0627V043		327	31
27315	0626V041		298	40	27315	0627V043		329	37
27315	0626V041		304	7	27315	0627V045		315	25
27315	0626V042	5305-01-211-5009	61	23	27315	0627V057		295	15
27315	0626V042	5305-01-211-5009	158	22	27315	0627V057		300	16
27315	0626V042	5305-01-211-5009	204	53	27315	0627V072		228	3
27315	0626V042	5305-01-211-5009	286	2	27315	0627V075		316	28
27315	0626V042	5305-01-211-5009	302	18	27315	0627V076		158	2
27315	0626V043		56	45	27315	0627V076		297	44
27315	0626V043		70	11	27315	0627V076		298	18

NATIONAL STOCK NUMBER AND PART NUMBER INDEX

FSCM	PART NUMBER	NATIONAL STOCK NUMBER	FIGURE NO.	ITEM NO.	FSCM	PART NUMBER	NATIONAL STOCK NUMBER	FIGURE NO.	ITEM NO.
27315	0627V076		303	2	27315	0860V112	5305-00-235-5708	90	4
27315	0627V076		305	2	27315	0860V112	5305-00-235-5708	129	3
27315	0627V076		306	2	27315	0860V112	5305-00-235-5708	195	2
27315	0627V076		314	13	27315	0860V112	5305-00-235-5708	196	12
27315	0627V076		316	13	27315	0860V112	5305-00-235-5708	200	38
27315	0627V077		314	32	27315	0860V112	5305-00-235-5708	201	6
27315	0627V077		316	29	27315	0860V112	5305-00-235-5708	297	2
27315	0627V078		315	7	27315	0860V112	5305-00-235-5708	298	14
27315	0627V084		299	4	27315	0860V114	5305-00-239-0524	68	4
27315	0627V110		317	37	27315	0860V114	5305-00-239-0524	77	8
27315	0627V128	5305-00-178-0458	300	7	27315	0860V119	5305-00-470-9704	194	7
27315	0627V167	5305-00-005-5829	307	1	27315	0860V141	5305-00-008-2081	144	13
77640	063029	3110-00-902-3744	222	39	27315	0860V144		85	16
41625	0637V058		89	22	27315	0860V146	5305-00-160-9509	130	8
27315	0644V064	5305-00-296-3039	326	7	27315	0860V146	5305-00-160-9509	252	2
27315	0644V111	5305-00-004-3117	269	17	27315	0861V007		304	18
77640	065985	2530-00-809-8336	215	13	27315	0861V028	5305-00-141-7580	280	16
77640	065987	3110-00-768-7707	215	3	27315	0861V040		89	4
27315	0660V078		70	14	77640	091306-A2-3700	2530-00-436-1473	215	19
27315	0660V121		202	37	77640	091306-3700		215	20
27315	0661V032		235	9	09367	0904230	4730-00-278-4293	152	4
27315	0661V032		240	7	64104	09379F		48	17
27315	0661V035		89	13	77640	097505-A1-2950		215	10
77640	067026	3110-00-649-9498	222	27	77640	097505-2950		215	12
27315	0683V083		59	9	30780	1-2CD	4730-00-081-8313	199	17
27315	0692V039	5305-00-141-7554	327	35	23382	1AB224	5315-00-273-7856	16	12
27315	0692V039	5305-00-141-7554	328	21	23382	1AB224	5315-00-273-7856	17	11
27315	0692V039	5305-00-141-7554	329	28	23382	1A8224	5315-00-273-7856	19	11
27315	0749V047		219	5	50152	1C408		57	8
27315	0750V068	5306-00-143-9743	302	29	12603	1C410	5306-00-334-9967	162	10
27315	0750V068	5306-00-143-9743	304	44	12603	1F208	5365-01-103-5456	156	21
64104	076483U		85	4	40152	1F448		153	47
64104	076685	2805-00-367-4608	29	16	40152	1F448		161	37
64104	076686		29	18	11083	1S3743	3110-00-554-3246	319	9
31714	08		34	1	11083	1S3743	3110-00-554-3246	320	28
64104	080569C		80	7	11083	1S8931	2520-00-931-8049	117	12
27315	0844V064		326	15	27315	10-10		315	13
64104	085782A		48	8	59501	10-17966	4730-00-289-5754	4	13
27315	086V114		86	22	59501	10-17966	4730-00-289-5754	53	7
27315	0860V021		294	9	59501	10-17966	4730-00-289-5754	117	7
27315	0860V035		89	2	59501	10-17966	4730-00-289-5754	117	35
27315	0860V035		269	4	59501	10-17966	4730-00-289-5754	118	16
27315	0860V051		225	1	27315	10-227N204	5310-00-007-9868	237	5
27315	0860V051		228	28	77820	10-40736-24	5935-00-295-6403	128	10
27315	0860V051		246	2	77820	10-40736-24	5935-00-295-6403	148	13
27315	0860V051		268	1	06840	10-42217-10S	5935-00-991-3331	147	9
27315	0860V051		269	8	77820	10-42617-10S	5935-00-605-9322	145	16
27315	0860V051		273	3	77820	10-42622-75	5935-00-062-7446	148	11
27315	0860V051		325	10	72635	10-430	5945-00-193-0089	127	2
27315	0860V058	5305-00-004-3124	126	20	27315	10-8100N1930	4710-00-223-6836	77	2
27315	0860V071	5305-00-008-2079	239	8	78500	10X354	5305-00-207-0697	171	2
27315	0860V075	5305-00-160-9221	131	7	78500	10X495	5305-00-752-1718	182	34
27315	0860V075	5305-00-160-9221	136	2	78500	10X525	5305-01-103-9692	180	3
27315	0860V075	5305-00-160-9221	245	13	78500	10X657		183	1
27315	0860V078		236	2	78500	10X711	5306-00-465-6123	180	3
27315	0860V079	5305-00-008-2078	242	1	27315	10Z343	2520-00-228-0797	175	1
27315	0860V080	5305-00-009-5705	88	18	79470	100-23405		76	4
27315	0860V112	5305-00-235-5708	68	10	79470	100-40204		50	2
27315	0860V112	5305-00-235-5708	70	16	79470	100-40204		81	11
27315	0860V112	5305-00-235-5708	75	6	79470	100-40204		207	17

NATIONAL STOCK NUMBER AND PART NUMBER INDEX

FSCM	PART NUMBER	NATIONAL STOCK NUMBER	FIGURE NO.	ITEM NO.	FSCM	PART NUMBER	NATIONAL STOCK NUMBER	FIGURE NO.	ITEM NO.
79470	100-43405		76	9	16764	111559	2920-00-807-2408	118	34
27315	100N2112		144	4	73631	1119900	5930-00-441-7937	128	2
21450	100361	5315-00-010-0361	165	27	27315	112-8100J1245		201	19
98624	101	4730-00-087-8435	73	10	27315	112-8100J1245		204	60
98624	101	4730-00-087-8435	75	11	27315	112-8100J1245		206	41
27315	101-8100J1245		208	68	30076	112480	4720-00-983-2849	277	32
71741	1011-0057	5305-00-005-0842	247	24	30076	112480	4720-00-983-2849	278	2
98624	102		75	10	78189	1128-00		317	36
61361	102-7949-25	2530-00-857-1662	218	29	01770	11303	5330-00-641-2281	179	8
27315	102-8100J1246		261	4	01770	11303	5330-00-641-2281	180	27
61208	103	3810-00-463-6970	60	4	77873	114-517	2520-00-378-3016	169	3
79130	10302LPD		299	25	77873	114-517	2520-00-378-3016	169	17
92764	10302LPD		321	25	77873	114-517	2520-00-378-3016	170	5
13800	103060		36	17	77873	114-517	2520-00-378-3016	170	18
56442	10330D5	2520-00-844-0444	173	30	27315	114-8100J1245		204	39
00000	103319		157	2	27315	115-8100J1245		199	1
12204	103605	5315-00-198-5979	159	8	27315	116-8100J1245		283	20
27315	104-8100J1245		204	12	19207	11602513	4820-00-411-5457	197	10
27315	105-8100J1245		200	5	64104	11603TD		101	13
27315	105-8100J1245		204	54	64104	116050A		39	6
27315	105-8100J1245		208	12	19207	11613631	5945-00-739-3706	146	25
56161	10510326	5310-00-403-7731	207D	5	64104	116292A	5330-00-169-7144	121	25
27315	106-8100J1245		203	13	64104	116294	2920-00-309-9096	121	24
27315	106-8100J1245		204	24	64104	116294	2920-00-309-9096	289	3
98624	1066E		75	13	64104	116375		207	3
62983	106641	5340-00-790-8756	218	24	64104	116375		207	8
03504	106656	5340-00-164-3417	152	5	64104	116413H		104	2
27315	107-8100J1245		200	30	71995	116870	2805-01-152-3350	40	29
27315	107-8100J1245		208	40	71995	116870	2805-01-152-3350	41	10
27315	107-8100J1245		263	1	64104	116871	5360-00-574-6311	1	9
97403	10706-20A2	4010-00-220-5101	311	28	64104	116947		42	12
27315	108-8100J1245		200	37	64104	116998		96	13
27315	108-8100J1245		204	33	27315	117-8100J1245		197	2
27315	18Z255D12	5330-00-443-1999	317	50	61208	117C-8	2520-00-392-3583	60	20
27315	109-8100J1245		198	12	64104	117157	2805-00-569-1388	9	17
27315	109-8100J1245		263	15	64104	117362		46	1
27315	109-8100J1245		283	34	64104	117607		41	6
19207	10900408	5310-00-355-5453	181	27	64104	117762	5330-00-047-4825	54	8
19207	10906278	5310-00-991-6691	321	32	79130	11785LDS		317	26
19207	10915239-9	4720-00-410-5641	194	14	06853	118-8100J1245		208	17
71995	109289	5330-01-148-1097	41	8	06853	118-8100J1245		283	10
19207	10929868	2920-00-909-2483	113	1	64104	118013N	5330-00-106-5984	97	5
62983	109609	5310-00-489-8860	218	1	64104	118013P	5330-00-095-6698	289	18
36479	110-6		56	37	64104	118082		96	5
27315	110-8100J1245		198	2	64104	118134		82	17
27315	110-8100J1245		200	36	64104	118172	5360-00-429-4106	50	8
27315	110-8100J1245		201	1	64104	118226D	5330-00-443-1991	79	45
27315	110-8100J1245		204	4	64104	118226J	5330-00-443-1990	13	10
27315	110-8100J1245		208	26	79960	11829		64	8
27315	110-8100J1245		283	25	64104	118352		81	6
30327	110B314X1/2		199	16	64104	118353		82	10
27315	111-8100J1245		198	34	64104	118425		29	2
27315	111-8100J1245		283	5	64104	118426	2805-00-429-4111	29	3
16764	1111631	2920-00-610-6018	120	9	64104	118525D		108	9
16764	1111696		123	1	64104	118616A		80	1
71840	111299	3120-00-661-9242	12	1	64104	118654		51	3
16764	1113204	2920-00-436-3150	115	3	64104	118697		81	15
16764	1113360	2920-00-726-1191	117	1	64104	118761		4	3
16764	1114536	2920-00-735-9542	128	14	64104	118763	5330-00-526-4957	96	11
16764	1115505	2920-00-064-8946	116	33	61208	119-82	3040-00-360-4149	60	24

NATIONAL STOCK NUMBER AND PART NUMBER INDEX

FSCM	PART NUMBER	NATIONAL STOCK NUMBER	FIGURE NO.	ITEM NO.	FSCM	PART NUMBER	NATIONAL STOCK NUMBER	FIGURE NO.	ITEM NO.
38443	119KS	3110-00-554-2985	317	19	64104	120666		81	10
64104	119144	2805-00-574-6312	39	15	64104	120842A	4720-00-894-9295	45	8
64104	119154J		120	7	27315	121-8100J1245		200	46
64104	119154J		122	12	71741	12120017		247	15
64104	119301	5330-00-618-1323	81	4	71741	1216-006B		247	27
64104	119571A		20	12	78500	1218M13	5365-00-281-3629	184	4
64104	119717	5306-00-572-4351	20	13	24617	121817		260	11
64104	119753	4710-00-435-7620	24	6	81495	1219-413	4730-00-512-1944	283	26
64104	119834A		13	20	78500	1225F266	3120-00-350-5296	184	7
64104	119885	5305-00-561-8895	23	14	78500	1225N378	3120-00-661-9349	184	19
64104	119888		3	6	78500	1227A547	5310-00-353-2297	180	1
78500	1199A625	3120-00-350-5466	184	14	78500	1227B496	5310-00-485-0058	164	17
78500	1199B1666	2590-00-770-6746	213	21	78500	1227F448	5310-00-765-2815	180	6
78500	1199J114	5310-00-195-8969	213	3	78500	1227R330		213	8
78500	1199J166	2520-00-435-2389	164	12	78500	1227S591	5310-00-422-1192	181	32
78500	1199N1106	4730-00-202-9539	165	5	78500	1227T306		179	2
78500	1199N118	5310-00-161-9964	213	2	78500	1227T306		180	31
78500	1199S1111	3020-00-289-7591	165	10	78500	1227T306		182	13
78500	1199V1712	5310-00-410-0150	179	42	78500	1227W517	2520-00-917-7434	213	14
64104	119905		13	8	78500	1228C3	3110-00-155-6716	165	30
64104	119906B		13	9	78500	1228L194	3110-00-554-2974	179	12
64104	119949A		4	9	78500	1229A209	5310-00-394-3065	180	5
64104	119949A		27	1	78500	1229C1407		179	33
64104	119949A		37	13	78500	1229D992	5310-00-276-8731	181	22
64104	119952		96	3	78500	1229E1513	5310-00-411-5241	180	25
64104	119953		62	7	78500	1229E993	3120-00-661-3141	181	20
64104	119953		64	2	78500	1229F1436	5310-00-438-6978	182	17
64104	119954D		25	12	78500	1229J868	5365-00-753-4865	184	22
64104	119954D		25	17	78500	1229L1026	5310-00-596-0608	180	13
64104	119955B		25	10	78500	1229M1599	5310-00-618-0404	179	40
64104	119957A		25	19	78500	1229M559	5310-00-350-5550	183	20
64104	119958	5330-00-628-9515	25	20	78500	1229P1030	3120-00-217-9661	173	45
27315	12-2100N206	5310-00-006-0666	91	7	78500	1229Q771		184	20
27315	12-8100N1930		77	7	78500	1229U1503	5310-00-953-5023	181	30
10001	12Z24PC241	5306-00-275-9785	17	7	78500	1229V1009		213	9
10001	12Z24PC241	5306-00-275-9785	19	5	78500	1229W1557	5310-00-738-7536	9	5
10001	12Z24PC241	5306-00-275-9785	26	6	78500	1229X882	3120-00-303-4982	173	7
10001	12Z24PC241	5306-00-275-9785	32	4	78500	1229Y1611	3120-00-715-1125	180	10
27315	120-8100J1245		198	23	78500	1229Y48		180	4
27315	120-810051245		202	1	78500	1229Z118		184	24
30327	120B1-4X1-8	4730-00-529-1487	141	6	78500	1229Z1612	3120-00-434-1360	180	16
61208	120C8	5365-00-447-8859	60	19	27315	123-8100J1245		199	10
64104	120102		52	10	27315	124-8100J1245		198	13
64104	120115		3	12	78500	1244J920		179	13
64104	120116	5360-00-443-1953	23	3	78500	1244R694	5365-00-465-6612	181	16
64104	120119	5330-00-628-9514	100	1	78500	1244X700	5365-00-465-6619	181	16
64104	120154		38	8	78500	1246-V-386	5315-01-084-4379	179	41
64104	120156A		35	1	78500	1246D290	5340-00-427-2282	213	10
30379	120217	5310-00-922-2017	118	27	27315	125-8100J1245		198	1
64104	120320	5330-00-310-2517	101	5	97286	1250V256	5365-00-248-5979	172	4
64104	120320	5330-00-310-2517	103	7	97286	1250V256	5365-00-248-5979	175	10
71741	1204-0010L	2540-00-124-6334	247	19	35510	1253	5305-00-775-5117	113	17
71741	1204-0032		247	22	27315	126-8100J1245		198	33
71741	1204P001		247	4	09704	12716		255	13
19207	120423		260	5	30327	129B1/2X1-1/2		199	6
71741	1205-001A		247	23	30327	129B1/2X1-1/2		201	11
71741	1205-0021A	2540-00-881-0647	247	5	40152	13F20	4730-00-276-3413	152	7
78500	1205K193	5330-00-641-1120	184	5	27315	13T271		248	9
78500	1205W205	5330-00-353-2419	184	28	27315	13T316C1F1	3815-00-436-3169	326	19
64104	120666		79	9	78500	13X15	5310-00-618-0777	179	27

NATIONAL STOCK NUMBER AND PART NUMBER INDEX

FSCM	PART NUMBER	NATIONAL STOCK NUMBER	FIGURE NO.	ITEM NO.	FSCM	PART NUMBER	NATIONAL STOCK NUMBER	FIGURE NO.	ITEM NO.
78500	13X47	5310-00-208-2815	183	13	64104	135161		101	2
64104	130028	5310-00-297-6081	31	4	64104	135189		13	1
64104	130129B	3120-00-354-4264	12	2	64104	135190		16	3
43334	1307TS	3110-00-902-2589	154	1	64104	135241C		52	16
64104	131287E		11	11	64104	135244		52	7
79900	13200		62	10	71995	135260	2805-01-152-3359	101	10
97403	13217E3008		311	12	64104	135280		40	6
97403	13217E3031		311	20	64104	135281		40	12
97403	13217E3077		311	10	64104	135282		40	17
97403	13217E3079-3		311	18	64104	135285		40	25
97403	13217E3079-4		311	21	64104	135314A	2815-00-453-5332	38	3
97403	13217E3084-2		311	9	64104	135336	2805-00-325-6249	24	7
97403	13217E3085-2	3040-00-404-2982	311	17	64104	135342		52	18
974p3	13217E6226		311	42	64104	135356		101	8
97403	13217E6262	3815-00-120-4804	311	41	64104	135363		101	4
97403	13217E6263	3815-00-540-4756	311	37	64104	135364		100	5
97403	13217E6264	3815-00-400-5107	311	1	64104	135383		40	26
97403	13217E6279-2		311	16	64104	135384		40	11
97403	13217E6279-3		311	19	64104	135394	3020-00-436-1480	104	6
97403	13217E6285	3815-00-120-4805	311	1	64104	135431A		79	16
97403	13217E6286	3020-00-618-1128	311	24	23382	135517	2920-00-568-8029	122	15
97403	13217E6288		311	26	23382	135519	6145-00-568-8031	122	17
97403	13217E6289		311	22	23382	135520	6145-00-568-8032	122	7
97403	13217E6289		311	27	64104	135695		13	7
97403	13217E6292		311	30	64104	135826B		26	5
97403	13217E7540	3120-00-651-9415	311	11	64104	136197B		16	1
97403	13217F3083		311	3	89346	137420	4730-00-277-8269	23	22
97403	132176283		311	45	89346	137420	4730-00-277-6269	78	6
09652	1328482	5306-00-753-8226	152	13	19207	138530		260	24
09652	1328482	5306-00-753-8226	153	32	19207	138530		267	8
64104	135GKC	2805-00-136-4364	1	1	64186	14-0767-06	5365-00-133-2071	303	9
13957	135J3	5340-00-937-1613	247	14	64186	14-0767-06	5365-00-133-271	305	9
64104	135000A	5330-00-712-7742	3	13	j4186	14-0767-06	5365-00-133-201	306	9
64104	135009B	2805-00-665-5199	24	10	27315	14E9-D3		77	18
64104	135012B	2815-00-627-6830	13	11	27315	14N164B		259	22
64104	135016A	2815-00-507-4423	26	11	27315	14P2098	2990-00 406-7146	91	3
64104	135017A		6	7	27315	14T1373		259	1
64104	135024E		4	10	27315	14T1374		149	4
64104	135024E		27	6	78500	14X57	5310-00-753-5081	173	44
64104	135024F		37	10	27315	14Z209D1	4720-00-456-1079	259	21
64104	135028	3020-00-006-6185	79	44	27315	14Z215	2530-00-195-5932	61	5
64104	135035	5360-00-550-5474	24	4	36479	140-6-749	2520-00-495-7222	56	11
64104	135040B	5330-00-507-4429	22	6	36479	140-6-750	2520-00-485-9332	56	3
64104	135047A		6	8	36279	140-702-1707		56	1
64104	135048	3120-00-529-9169	23	9	64104	140038		49	24
64104	135048	3120-00-529-9169	23	12	64104	140057H		19	1
64104	135049A		6	6	64104	140089	5315-00-354-4300	82	25
64104	135050	3120-00-567-4401	6	10	64104	140092	5330-00-173-3576	30	19
64104	135051		40	2	64104	140159H		82	26
64104	135068	2805-00-436-3139	23	4	64104	140176	3040-00-354-4313	82	7
64104	135068A	2805-00-436-3140	23	10	64104	140190	5330-00-354-4317	14	14
64104	135069B		23	7	64104	140472E		62	4
64104	135077A		96	10	64104	140517D		17	1
64104	135107		20	11	64104	140518		82	23
64104	135109	2805-00-665-5231	24	5	79470	141-15204	4730-00-090-9252	194	15
64104	135130CLASSA	2815-00-567-4402	6	11	06853	141-8100J1245		199	24
64104	135139		22	2	30379	141621	4730-00-246-9218	164	22
64104	135143		52	1	60703	1418D2		265	20
64104	135145F		25	13	27315	142-8100J1245		199	11
64104	135154C		25	6	62983	142521	5330-00-576-4529	218	4

NATIONAL STOCK NUMBER AND PART NUMBER INDEX

FSCM	PART NUMBER	NATIONAL STOCK NUMBER	FIGURE NO.	ITEM NO.	FSCM	PART NUMBER	NATIONAL STOCK NUMBER	FIGURE NO.	ITEM NO.
27315	14296		204	13	64104	151380		52	8
71995	145000J	5330-01-148-1095	9	18	64104	151384		52	17
64104	145009S	2805-00-354-4332	9	13	64104	151392		96	16
64104	1450110		14	7	64104	151400A		79	19
64104	1450126		14	6	64104	151412A		38	9
64104	145026A	3020-00-294-9767	31	11	64104	151421A		38	12
64104	145035A	5360-00-249-3576	29	5	64104	151450		78	2
64104	145037R	2805-00-569-1384	31	6	64104	151484		25	16
64104	145046B		12	3	64104	151501		37	11
64104	145047C		12	8	64104	151502		37	9
64104	145049B		12	7	64104	151895		17	10
64104	145051		49	1	44185	15190	5310-00-866-5114	173	25
64104	145062B		82	3	64104	151924		76	7
64104	145065	2805-00-176-6849	15	8	64104	151967	4920-00-563-8484	46	4
64104	145075A	2805-00-354-4351	47	4	64104	152069		13	2
64104	145077	2805-00-354-4352	97	25	64104	152087	2940-00-524-9308	36	21
64104	145081	3020-00-532-9372	49	6	64104	152088	5360-00-524-9310	36	20
64104	145094	5365-00-239-8399	15	9	64104	152270		271	1
64104	145096D		30	13	64104	152270		273	1
71995	145099D	2805-01-152-3360	54	9	64104	152276A		207	14
64104	145106A		21	5	64104	152625		23	21
64104	145108		21	9	64104	152685		289	17
64104	145109S	2805-00-354-4357	9	14	64104	152685A		289	4
64104	145131B	2805-00-018-2823	82	11	64104	152715		289	11
64104	145135A	5360-00-386-3438	29	4	64104	152814B		108	8
64104	145138A	2990-00-429-4190	82	22	76680	15305S70	5330-00-515-4917	161	34
64104	145139A		28	5	64104	153052		40	22
19207	145173		260	25	70040	1537710		67	5
00000	1451773		273	2	64104	154097	5315-00-512-3827	31	7
64104	145248A		207	13	64104	154101	2805-00-341-4096	31	9
64104	145263		103	5	64104	154102	5310-00-209-5477	31	10
64104	145277A		97	28	64104	154130	5360-00-597-5938	31	8
64104	145314A		47	2	64104	154135		20	4
64104	145323G	2805-00-330-4735	31	13	62983	154364		218	17
64101	145343		54	6	64104	154434		101	7
64104	145344	2805-00-354-4372	54	3	64104	154611A		40	13
64104	145356		103	14	64104	154740	2805-00-620-6987	24	3
64104	145361		103	3	64104	154744		20	5
64104	145460		103	8	64104	154745	2805-00-709-7723	24	9
64104	145542		54	5	64104	154850		20	10
64104	145569A		97	6	64104	154889		40	28
64104	145636	2805-00-325-6253	29	26	10001	1550309-2	4720-00-758-4886	187	1
64104	145664A		97	15	64104	155057		80	2
64104	1463954		15	5	64104	1552466		11	4
64104	147030L	2805-00-047-2690	11	3	64104	155546A		40	21
16764	1486	2920-00-928-3644	128	4	93236	155609	3820-00-478-8092	39	11
27315	15P787D1		304	27	64104	155611		39	9
78500	15X1024	5306-00-434-1366	179	38	64104	155612		39	10
78500	15X112	5306-00-270-7390	173	52	64104	155614		39	3
78500	15X1158X		180	3	64104	155619		39	4
78500	15X583	5306-00-734-6817	181	28	64104	15580		85	9
78500	15X851		179	26	64104	155880	4730-00-812-7524	74	3
78500	15X971	5306-00-480-1854	181	26	64104	155881		74	9
27315	15Z288	2530-00-923-5145	301	7	64104	155881		85	3
27315	15Z396	2520-00-436-1476	55	1	64104	156060		273	1
79130	150	3810-00-456-5726	316	20	64104	156060A		271	2
64104	151007		52	9	64104	156075		3	7
64104	151084		120	2	64104	156134		25	2
64104	151084		122	8	64104	156301		101	15
64104	151360	5365-00-435-7624	52	2	64104	156311		207	2

NATIONAL STOCK NUMBER AND PART NUMBER INDEX

FSCM	PART NUMBER	NATIONAL STOCK NUMBER	FIGURE NO.	ITEM NO.	FSCM	PART NUMBER	NATIONAL STOCK NUMBER	FIGURE NO.	ITEM NO.
64104	156328		39	5	64104	163444A		273	1
64104	156343		207	9	64104	163725W		112	14
64104	156350	6680-00-514-5660	96	12	50023	16386	5330-00-298-3762	53	15
64104	156609B		107	5	50023	16386	5330-00-298-3762	97	7
64104	156610		16	2	64104	164675A		38	1
64104	156645A		37	5	64104	164768		103	4
64104	156884E	4720-00-443-4764	42	11	64104	164769	5330-00-443-2020	97	14
64104	156884N	4720-00-443-4794	42	3	64104	164770		103	12
64104	156884T	4720-00-436-3045	33	1	64104	164771		103	20
64104	157204	5307-00-443-6203	3	15	64104	164772		103	17
64104	157350		105	18	78500	16575	5365-00-820-8064	165	19
64104	157497B	5330-01-046-8009	62	6	66640	166D1	4730-00-277-9386	185	5
64104	157497B	5330-01-046-8009	69	15	66640	166D1	4730-00-277-9386	196	10
64104	157497R		64	1	31714	1660		33	8
64104	157807		33	3	31714	1660		42	1
64104	157983		45	5	64104	166022A		108	12
71995	158043J	4720-01-152-3362	97	27	64104	166032		207	10
62983	1586	5310-00-875-4506	218	6	64104	166034		105	11
27315	159-8100J1245		197	8	64104	166037A		105	14
30226	159D	2540-00-436-3134	264	6	64104	166040		105	12
64104	159574A		79	12	64104	166144		106	5
27315	16-8100J405		266	5	64104	166386	5330-00-494-2828	47	1
27315	16N1358		144	12	64104	16639		125	1
27315	16N244		326	22	93334	1664841	3020-00-083-2347	150	20
27315	16P2810		88	14	93334	1664844	2520-00-083-5389	150	26
27315	16P2829		144	5	64104	166814		30	3
27315	16T1016D1		231	6	64104	166939A		112	12
27315	16T3418D1		91	11	64104	166939A		125	7
27315	16T3418D2		91	10	64104	166940	2920-00-449-7396	112	11
27315	16T3485		58	1	64104	166940	2920-00-449-7396	125	6
78500	16X79	5315-00-276-5385	181	13	30076	167005	5315-01-121-5079	116	27
78500	16X82	5315-00-530-8100	173	14	30076	167005	5315-01-121-5079	118	29
64104	16005A		82	33	64104	167012		128	3
62983	160293		218	10	64104	167062		108	11
83058	160403	6210-00-699-9458	127	10	64104	167063B		108	3
62983	1606	5315-00-839-2594	218	27	64104	167069		105	1
64104	161123A		79	10	64104	167160		103	13
64104	161171		79	7	64104	167183		106	1
64104	161172		79	13	64104	167184		106	7
22852	1612B	4730-00-172-0031	158	28	64104	167185		106	8
95879	16138	4730-00-172-0034	168	4	55469	167202	5330-00-466-4873	38	10
95879	1613B	4730-00-172-0034	216	12	55469	167202	5330-00-466-4873	47	12
95879	1613B	4730-00-172-0034	331	6	64104	167449	3020-00-436-3042	217	3
95879	16138		229	6	64104	167631		15	4
83058	161467	6210-00-813-7814	127	9	64104	168620		207	16
64104	161552		101	3	64104	168678		107	4
31714	1616		33	13	64104	168806		28	3
31714	1616		42	13	27315	169-8100J1245		198	27
64104	161633		18	1	64104	169336		112	2
64104	161633D		16	9	64104	169336A	3020-00-436-1481	111	5
64104	161647A		101	6	64104	169337		112	6
64104	161647A		103	6	64104	169360		111	7
64104	162582		37	17	64104	169361		111	1
31714	1627		33	7	64104	169381		42	15
31714	1627		42	2	54104	169537		125	8
95879	16278	4730-00-048-1788	326	31	54104	169539		125	3
64104	162869		33	4	13800	17	5330-00-291-4636	36	7
64104	162869		42	10	27315	17-2910-N56		318	17
64104	1631L		53	9	27315	17-2915N20F1	5305-00-470-9703	281	17
64164	16315		53	13	27315	17-8100N1936		86	5

NATIONAL STOCK NUMBER AND PART NUMBER INDEX

FSCM	PART NUMBER	NATIONAL STOCK NUMBER	FIGURE NO.	ITEM NO.	FSCM	PART NUMBER	NATIONAL STOCK NUMBER	FIGURE NO.	ITEM NO.
27315	17H274	5360-01-024-1725	330	4	27315	18P933D38		327	13
27315	17H281	5360-00-425-7797	301	6	27315	18P933D38		329	11
27315	17H286	3810-00-718-4367	297	6	27315	18P933D43		327	1
27315	17H286	3810-00-718-4367	298	11	27315	18P933D43		328	11
27315	17H286	3810-00-718-4367	329	22	27315	18P933D43		329	1
27315	17H287	5360-00-209-9600	297	12	27315	18P933D52		297	13
27315	17H287	5360-00-209-9600	298	7	27315	18P933D52		298	5
27315	17T224	5360-00-425-7889	300	20	27315	18P933D8		193	2
27315	17T320		239	9	27315	18P933D85		327	9
27315	17U3	2510-00-436-3131	229	11	27315	18P933D85		329	4
27315	17Z102	5360-00-458-1876	295	13	27315	18P933D93		328	10
27315	17Z317	5360-00-494-2724	297	23	27315	18P935D28		61	17
27315	17Z317	5360-00-494-2724	298	24	27315	18P938D10	3120-01-197-6401	231	10
27315	17Z317	5360-00-494-2724	314	15	27315	18P949D660		331	9
27315	17Z317	5360-00-494-2724	316	21	27315	18P949D86		331	8
27315	17Z378	5360-00-494-2726	315	28	27315	18T12		313	11
27315	17Z438	5360-00-456-2456	308	7	27315	18T3563		235	3
27315	170-8100J1245		198	28	27315	18T3563		240	2
62983	170072	5360-00-953-5204	218	33	27315	18T5035		326	25
62983	171523	5305-00-989-0851	218	34	27315	18T6460		317	54
62983	172376	5340-00-987-2542	218	28	27315	18T66		225	7
95879	1728B	4730-00-279-0353	329	18	27315	18T6700D20		314	25
62983	174519	3120-00-466-0488	218	2	27315	18T6702	3810-00-420-8070	326	18
62983	175049	3930-00-974-1947	218	30	27315	18T6720	3120-00-498-7099	326	21
79150	17592	5330-00-256-6987	4	5	27315	18T6935		326	28
79150	17592	5330-00-256-6987	41	11	27315	18T8438C1	5340-01-169-0222	304	31
97286	1779G293	5320-00-998-5103	183	8	27315	18Z1D7		319	4
19207	178378		260	15	27315	18Z1D7		320	13
19207	178378		267	18	27315	18Z1183	5310-01-029-6842	295	11
93334	1785485	5330-00-085-5560	150	38	27315	18Z1532D20	5330-00-443-6035	320	15
95879	1792M		231	2	27315	18Z44	5310-00-760-7491	319	5
12204	1797556	3110-00-554-3272	207B	4	27315	18Z44	5310-00-760-7491	320	32
79760	179906		150	23	27315	18Z670D12		325	5
09704	18-1	2540-00-410-0108	255	22	27315	180-8100J1245		283	19
27315	18H3892D133		326	17	78500	1805M39	5330-00-291-1950	174	8
27315	18H3892D134	5310-01-029-6843	326	17	78500	1805V152		164	35
27315	18H3892D19	5310-00-275-6590	230	2	78500	1805V152		165	13
27315	18H3892D26		304	40	78500	1805W75	5330-00-033-6008	164	43
27315	18H3892D264	5365-00-455-6969	304	41	78500	1805Z26	5330-00-353-2465	164	1
27315	18H3892D265	5365-00-455-6966	304	41	78500	1821M13	3120-00-734-6883	182	5
27315	18H3892D282	5310-00-422-0382	317	4	78500	1825E31	3120-00-353-2472	174	13
27315	18H3892D287	5310-00-455-9977	304	41	78500	1825E57		165	24
27315	18H3892D331	5310-00-409-5718	249	16	78500	1825G59	3120-00-353-2473	171	22
27315	18H404AD207		301	24	78500	1825K37	3120-00-287-7130	183	10
27315	18H4041D196		301	17	79780	1827N248	5310-00-235-6118	164	9
27315	18H4041D197		301	19	78500	1827X50	5310-00-276-3399	212	15
27315	18H4144-D8		95	17	78500	1827Z130	5310-00-264-3490	183	14
27315	18H4144D12		2	5	78500	1828E5	3120-00-353-2479	173	4
27315	18P33D35		328	1	78500	1828L38	3110-00-158-6011	182	7
27315	18P926D16		186	6	78500	1829A27	5365-00-270-2116	173	3
27315	18P930D32	5365-01-168-9284	304	5	78500	1829B704		171	4
27315	18P930D68		92	9	78500	1829D706	5365-00-969-8760	171	34
27315	18P931D156		309	12	78500	1829F370	2520-00-350-5557	165	44
27315	18P931D164		331	29	78500	1829N378	3120-00-353-2491	173	46
27315	18P932D52		301	23	78500	1829P356		171	3
27315	18P933D18		327	6	78500	1829S149	3110-00-350-5407	181	7
27315	18P933D18		328	8	78500	1829S45	3120-00-353-2494	173	9
27315	18P933D18		329	3	78500	1829U281		179	4
27315	18P933D30		302	21	78500	1829U281		180	29
27315	18P933D34		302	25	78500	1829U281		182	14

NATIONAL STOCK NUMBER AND PART NUMBER INDEX

FSCM	PART NUMBER	NATIONAL STOCK NUMBER	FIGURE NO.	ITEM NO.	FSCM	PART NUMBER	NATIONAL STOCK NUMBER	FIGURE NO.	ITEM NO.
78500	1829V152	2520-00-353-2497	212	13	01276	190718-10S		208	19
78500	1829W153	5310-00-222-0722	212	14	16764	1909829	6150-00-631-8239	119	3
62983	184177	5330-00-276-1931	218	20	16764	1911644	5310-00-297-7319	117	16
78500	1844-N-534	5365-01-129-6725	161	30	16764	1912128		121	10
78500	1844-N-534	5365-01-129-6725	165	33	16764	1912128		124	16
78500	1844F422	5365-00-540-7475	165	31	16764	1912129	5365-00-264-1387	121	9
78500	1844R356	5310-00-033-6012	182	6	16764	1912129	5365-00-264-1387	124	15
78500	1844R70	5365-00-374-2154	165	41	16764	1913945	5306-00-263-8911	118	17
78500	1844V412		182	31	16764	1913960	5305-00-428-6527	118	33
78500	1845A1	2530-00-615-9333	183	2	24617	1914615	5310-00-753-9540	121	21
78500	1846B2	2520-00-514-3782	164	5	24617	1914615	5310-00-753-9540	124	4
78500	1846M65	5315-00-276-3662	183	4	16764	1914842	5310-00-178-9612	115	28
78500	1850B28	4730-00-436-7118	173	35	16764	1914842	5310-00-178-9612	117	38
78500	1850043		164	49	16764	1914869	5306-00-550-9129	117	41
16764	1851632	2920-00-100-3403	119	16	16764	1914873	2920-00-737-3225	116	8
78500	1854-H-138	5365-01-138-7631	165	9	16764	1914873	2920-00-737-3225	118	10
78500	1854B80	5365-00-281-6692	183	21	16764	1914916	5305-00-358-7928	120	36
78500	1854J244	5365-00-400-3417	171	13	16764	1914916	5305-00-358-7928	123	34
63734	1854L350	5365-00-286-0552	171	7	16764	1914935		120	15
78500	1854M247		171	16	16764	1914935		121	8
78500	1854Q225	5365-00-345-0128	179	16	16764	1914935		123	17
78500	1854Q225	5365-00-345-0128	182	32	16764	1915007	2920-00-447-2357	120	24
78500	1854V256	5365-00-715-7394	171	35	16764	1915007	2920-00-447-2357	123	22
62983	1866	5315-00-874-7073	218	36	16764	1915008		120	10
16764	1872678	3120-00-287-8627	118	13	16764	1915008		123	21
76760	187577	5305-00-406-5388	150	57	16764	1915009	5310-00-753-9581	120	25
35510	18859	2920-00-059-4896	113	10	16764	1915009	5310-00-753-9581	123	23
78500	1898B756	2520-00-719-7768	171	18	16764	1915535	5940-00-606-8378	119	11
78500	1898D628		171	21	16764	1915536	5940-00-871-0944	119	10
78500	1898E213	5365-00-753-5092	183	17	16764	1915691		123	5
78500	1898G605	5340-00-832-7904	165	45	16764	1915716	5940-00-581-6291	119	12
78500	1898K661		171	17	16764	1915718	5999-00-371-5183	119	8
78500	1898R200	4730-00-231-2412	164	20	16764	1915940	2920-00-353-9916	120	16
27315	19F46D40		239	3	16764	1915940	2920-00-353-9916	123	18
27315	19F5ZDZ5		331	15	16764	1915950	2920-00-353-9919	120	43
27315	19F50D90		297	42	16764	1915950	2920-00-353-9919	123	7
27315	19F50D90		298	19	16764	1915957	5360-00-753-9587	120	45
27315	19F54D17		302	19	16764	1915957	5360-00-753-9587	123	9
27315	19F54D17		323	9	16764	1915959	2920-00-287-8245	120	41
27315	19F54D8		323	12	16764	1915959	2920-00-287-8245	123	39
27315	19F55D47	5315-00-498-7198	297	46	16764	1915961	2920-00-752-9208	120	49
27315	19F55D47	5315-00-498-7198	298	44	16764	1915967	2920-00-353-9921	120	27
27315	19F57D10	5315-01-169-2173	331	22	16764	1915967	2920-00-353-9921	123	26
27315	19F57D20	5315-01-170-6450	323	5	16764	1915973	5905-00-337-8277	121	13
27315	19F59D10	5315-00-412-9758	311	32	16764	1915973	5905-00-337-8277	124	20
27315	19F69D6		331	32	16764	1915976	5910-00-391-1825	120	32
27315	19P212	5315-00-494-2788	326	32	16764	1915976	5910-00-391-1825	123	30
27315	19T3650D2		88	12	16764	1915978	5910-00-256-9729	120	19
27315	19Z150D8	5315-00-456-6800	302	2	16764	1915978	5910-00-256-9729	124	11
16758	1902494	5310-00-550-1680	119	18	16764	1915992	2920-00-358-6960	121	19
16764	1904419	5310-00-268-7271	116	2	16764	1915992	2920-00-358-6960	124	6
16764	1904419	5310-00-268-7271	118	2	16764	1915998	2920-00-358-6580	121	17
16764	1904436	5365-00-205-5134	115	12	16764	1915998	2920-00-358-6580	124	22
64104	19048	5310-00-193-9695	79	27	16764	1915999	5330-00-297-7334	121	20
64104	19048	5310-00-193-9695	82	38	16764	1915999	5330-00-297-7334	124	5
16764	1905354		120	40	16764	1916000	2920-00-569-8919	121	1
16764	1906367		120	47	16764	1916000	2920-00-569-8919	124	1
16764	1906367		123	11	16764	1916005	5330-00-753-9568	120	50
16764	1906990	5977-00-733-9909	116	29	16764	1916005	5330-00-753-9568	123	6
16764	1906990	5977-00-733-9909	118	21	16764	1916006	5330-00-843-2813	120	48

NATIONAL STOCK NUMBER AND PART NUMBER INDEX

FSCM	PART NUMBER	NATIONAL STOCK NUMBER	FIGURE NO.	ITEM NO.	FSCM	PART NUMBER	NATIONAL STOCK NUMBER	FIGURE NO.	ITEM NO.
16764	1916006	5330-00-843-2813	123	12	16764	1942253	5315-00-854-0759	115	33
16764	1916439	2920-00-865-8270	115	6	16764	1942283	5310-00-902-1121	115	8
16764	1916439	2920-00-865-8270	116	14	16764	1942969	2920-00-999-2399	119	15
16764	1916460	2920-00-211-8798	120	42	16764	1943242	5360-00-721-5333	117	13
16764	1916460	2920-00-211-8798	123	2	64104	1944	4720-00-436-3047	96	19
16764	1916501	5970-00-753-9571	121	14	16764	1945356	5365-00-753-9528	117	28
16764	1916501	5970-00-753-9571	124	21	16764	1945490	2920-00-999-2400	117	10
16764	1916615	2920-00-279-7435	120	30	16764	1945499	5940-00-999-2534	118	9
16764	1916615	2920-00-279-7435	123	28	16764	1945509	3120-00-828-6852	117	5
24617	1916616	5340-00-753-9572	120	37	16764	1945630	5320-01-174-2511	116	23
24617	1916616	5340-00-753-9572	123	35	16764	1945630	5320-01-174-2511	118	31
16764	1916620	2920-00-374-4543	120	21	16764	1945923	2920-00-893-0089	116	21
16764	1916620	2920-00-374-4543	124	13	16764	1945923	2920-00-893-0089	118	25
16764	1916621	5330-00-285-3428	120	20	16764	1946322	5360-00-733-9916	116	31
16764	1916621	5330-00-285-3428	124	12	16764	1946322	5360-00-733-9916	118	23
16764	1916622	5310-00-753-9573	121	5	16764	1946386	2920-00-834-4974	118	8
16764	1916622	5310-00-753-9573	124	8	16764	1947350	9390-00-276-9472	115	25
16764	1916625	5910-00-358-6962	121	6	16764	1947695		118	19
16764	1916625	5910-00-358-6962	124	9	16764	1947803	2920-00-057-6868	115	4
24617	191672		123	32	16764	1948464		117	39
16764	1917084	5306-00-335-4376	116	1	16764	1948519	5310-00-062-2051	117	19
16764	1917241	9390-00-052-0031	117	34	16764	1948520	5310-00-822-2236	115	17
16764	1918047	5330-00-285-9480	117	36	16764	1948520	5310-00-822-2236	117	21
16764	1919341	2920-00-358-7053	124	19	16764	1948521	5360-00-812-0196	115	16
16764	1919742	5310-00-618-3350	118	6	16764	1948521	5360-00-812-0196	117	22
16764	1920407	5315-00-251-9985	124	17	16764	1948522	2920-00-822-2287	117	18
16764	1921059	2920-00-358-7531	121	11	16764	1948526	5310-00-822-2241	115	15
16764	1921805	5330-00-997-9020	117	32	16764	1948526	5310-00-822-2241	117	23
16764	1922340		123	13	16764	1948527		117	25
16764	1922343		123	15	16764	1948528	2920-00-822-2283	117	29
16764	1923484	3120-00-661-8951	117	37	16764	1948529	2920-00-034-4216	117	31
93334	1924509	3020-00-085-5556	150	18	16764	1948532		117	9
16764	1924828		120	26	16764	1948536	5306-00-783-5183	117	2
16764	1924828		124	2	16764	1948537	5306-00-783-5188	117	3
16764	1924970	6150-00-812-1183	118	4	16764	1948538	5330-00-842-1901	117	17
16764	1925307	5360-00-209-9213	120	12	16764	1948539		117	33
16764	1925384		120	13	16764	1948601		118	32
16764	1925849		123	16	16764	1948605		118	12
16764	1925851		124	18	16764	1948606	3020-00-936-4078	117	11
11862	1928021	3120-00-888-6630	115	30	16764	1948656	5310-00-812-0408	119	21
11862	1928022	5365-00-804-9666	115	31	16764	1948657	5970-00-777-7173	119	9
16764	1930514	2920-00-752-9213	120	28	16764	1948659	2920-00-822-2275	119	14
16764	1930514	2920-00-752-9213	123	27	16764	1948661	5360-00-812-0195	119	5
16764	1930694	2920-00-502-1243	118	30	16764	1948662		119	1
16764	1930695	2590-01-177-4698	116	24	16764	1948682	2920-00-902-2724	115	20
16764	1931783	5975-00-980-2342	116	11	16764	1948687		115	19
16764	1931783	5975-00-980-2342	118	7	16764	1948688	2920-00-891-1917	115	21
16764	1931784	5999-00-557-9709	116	12	16764	1948690		115	34
16764	1932354	5360-00-687-3903	115	11	16764	1948693	2920-00-907-6862	115	22
16764	1932872	2920-00-902-7878	115	36	16764	1950029	5310-00-902-1124	116	7
16764	19338322		120	14	16764	1950111	5330-00-812-9145	119	6
16764	1933879	5940-00-614-9461	116	10	16764	1950546	5977-00-980-2339	116	32
16764	1933999	3120-00-733-9912	115	27	16764	1950546	5977-00-980-2339	118	24
16764	1934370		121	12	16764	1951857	2920-00-907-0055	116	9
16764	1938308		118	11	16764	1954710		119	13
16764	1938376	5340-00-793-3265	115	35	16764	1954861	2920-00-972-5378	119	4
16764	1940477	5977-00-893-0088	116	30	16764	1955994	3120-00-902-2183	115	5
16764	1940477	5977-00-893-0088	118	22	16764	1957874		117	4
16764	1941157		115	9	27315	1959D11		312	5
16764	1942249	6150-00-070-0123	116	4	16764	1959514	5305-00-900-8496	116	28

NATIONAL STOCK NUMBER AND PART NUMBER INDEX

FSCM	PART NUMBER	NATIONAL STOCK NUMBER	FIGURE NO.	ITEM NO.	FSCM	PART NUMBER	NATIONAL STOCK NUMBER	FIGURE NO.	ITEM NO.
19207	1960799-56		322	33	27315	20Z3D7		320	12
16764	1962546	5306-00-902-2725	115	32	27315	20Z325069		254	2
16764	1963555	2920-00-745-7580	120	11	27315	20Z40D3	5305-00-004-3116	269	6
16764	1963555	2920-00-745-7580	123	14	27315	20Z40D3	5305-00-004-3116	270	19
16764	1964587		117	27	27315	20Z40D3	5305-00-004-3116	272	1
16764	1967224	2920-00-842-2578	116	13	27315	20Z5D12		61	11
11862	1968396	5305-00-450-5937	116	20	27315	20Z5D12		158	14
62983	199390		218	31	27315	20Z5D6		58	6
75418	19960		260	26	27315	20Z5D6		59	7
75418	19960		273	1	27315	20Z524D56		322	32
24234	19989	5930-00-435-1877	260	1	27315	20Z547D12	5305-00-465-7855	317	45
24234	19989	5930-00-435-1877	267	1	27315	20Z547D61		319	11
81343	2-2130239	4730-00-639-9730	53	8	27315	20Z547D61		320	33
40152	2C628	5306-00-208-5080	159	13	27315	20Z57D18		147	32
12603	2D09	5310-00-806-2744	161	26	27315	20Z590	5306-00-443-1951	319	30
12603	2D10	2530-00-439-9264	57	6	27315	20Z590	5306-00-443-1951	320	4
11083	2P4708	2920-00-212-8276	117	8	27315	20Z612D112	5365-00-443-1978	319	15
11083	2P4708		117	15	27315	20Z612D112	5365-00-443-1978	320	22
27315	2Z875D23		270	6	27315	20Z612D113	5365-00-443-1979	319	15
23153	2Z875D26		272	16	27315	20Z612D113	5365-00-443-1979	320	22
09704	20-1		255	19	27315	20Z612D114	5365-00-443-1980	319	15
95019	20-74-61	5310-00-422-0867	167	12	27315	20Z612D114	5365-00-443-1980	320	22
27315	20-8100J1246		261	19	27315	20Z612D149		299	7
27315	20F57D33	5325-00-191-4184	77	11	27315	20Z612D149		321	6
27315	20F923D50		322	26	27315	20Z612D150		321	6
27315	20H1400D11	5315-00-236-1276	317	39	27315	20Z612D151	5365-00-443-1981	299	7
27315	20H1580D6	5307-00-454-0569	299	23	27315	20Z612D151	5365-00-443-1981	321	6
27315	20H1583D13		313	6	27315	20Z612D50		299	7
27315	20H1614D7		132	4	27315	20Z616D4	5310-00-821-6816	246	13
27315	20H1614D7		132	10	27315	20Z616D4	5310-00-821-6816	269	9
27315	20H1614D7		132	13	27315	20Z616D4	5310-00-821-6816	273	4
27315	20H1686-D10		241	7	27315	20Z616D8	5310-00-821-6801	269	15
27315	20H1687D3		254	5	27315	20Z646D142	5305-00-239-0528	297	11
27315	20H1935D9	5310-01-029-6272	297	14	27315	20Z646D142	5305-00-239-0528	298	6
27315	20H1935D9	5310-01-029-6272	298	4	27315	20Z646D99		299	32
27315	20H2328D4		320	7	27315	20Z660		302	23
27315	20H2329D6	5306-00-143-9745	299	15	27315	20Z660		327	7
27315	20H2971D17	5315-00-431-0878	60	15	27315	20Z660		328	6
27315	20H33	5306-00-281-6447	297	7	27315	20Z660		329	7
27315	20H33	5306-00-281-6447	298	10	27315	20Z716D3	5310-00-161-0533	94	12
27315	201N1C1		325	7	27315	20Z719D51	5306-00-422-1162	325	2
27315	20Q3D18		92	6	27315	20Z719D86	5306-00-450-5310	325	4
27315	20T2978	5306-00-239-7771	327	21	27315	20Z838	4730-00-485-1010	324	5
27315	20T2978	5306-00-239-7771	329	23	27315	20Z878D5	5320-00-128-8858	297	15
27315	20T4084	5306-00-443-1952	304	30	27315	20Z878D5	5320-00-128-8858	298	3
27315	20T544D15		151	1	27315	20Z878D5	5320-00-128-8858	300	9
27315	20T5620D3		98	1	27315	20Z909D1	5305-00-470-9694	270	1
27315	20T5697		313	14	27315	20Z909D1	5305-00-470-9694	270	9
27315	20T7366D113	5305-01-029-6835	318	16	27315	20Z909D1	5305-00-470-9694	273	2
27315	20T7366D113	5305-01-029-6835	317	55	27315	20Z920	5365-00-443-1971	319	21
27315	20T8068	5306-01-162-3773	144	11	27315	20Z920	5365-00-443-1971	320	17
78500	20X112	5307-00-225-1416	212	9	79470	200X3		86	23
78500	20X206	5306-00-561-8669	213	23	79470	200X5	4730-00-277-8768	274	2
78500	20X207	5306-00-561-8668	213	23	79470	200X5	4730-00-277-8768	277	12
27315	20Z1068D1	5365-00-443-5991	318	10	79470	200X5	4730-00-277-8768	278	9
27315	20Z1068D2	5365-00-443-5990	318	10	78500	2000C783		184	9
27315	20Z1068D3	5365-00-476-5258	318	10	78500	2000D316		183	7
27315	20Z1148	2510-00-443-4800	229	5	78500	2000V256	2530-00-968-7263	213	KIT
27315	20Z1151	4010-00-225-1438	258	4	06853	200259		204	48
27315	20Z3D7		319	3	12603	200300	5305-00-358-8927	156	34

NATIONAL STOCK NUMBER AND PART NUMBER INDEX

FSCM	PART NUMBER	NATIONAL STOCK NUMBER	FIGURE NO.	ITEM NO.	FSCM	PART NUMBER	NATIONAL STOCK NUMBER	FIGURE NO.	ITEM NO.
12603	200340		153	40	12603	201705	5305-00-281-5443	157	11
06853	200359	4730-00-377-6153	198	10	06853	201938	4730-00-335-3479	203	17
06853	200359	4730-00-377-6153	202	39	06853	201945A:A&		208	10
06853	20036		208	27	12603	201966	3120-00-355-2653	57	2
27315	2004V007	5310-00-119-7785	299	21	27315	202N33		319	28
06853	200435	4730-00-202-9764	200	45	27315	202N34		318	14
06853	200435	4730-00-202-9764	201	31	12603	202057	2520-00-594-7472	156	30
06853	200435	4730-00-202-9764	204	64	12603	202129	5315-00-217-9282	158	14
06853	200435	4730-00-202-9764	263	5	12603	202132	5340-00-217-9311	159	12
06853	200437	2530-00-383-4851	162	2	12603	202282	2815-00-355-2658	156	27
06853	200437	2530-00-383-4851	186	15	12603	202426		154	14
06853	200437	2530-00-383-4851	194	9	12603	202426	5307-00-217-9584	161	29
06853	200437	2530-00-383-4851	196	2	27315	202480-D20		225	5
06853	200437	2530-00-383-4851	198	4	27315	202507		330	8
06853	200437	2530-00-383-4851	200	9	27315	202507	5315-00-143-9742	330	6
06853	200437	2530-00-383-4851	201	25	06853	202651		200	2
06853	200437	2530-00-383-4851	202	25	06853	202651		201	8
06853	200437	2530-00-383-4851	208	64	06853	202651		204	28
06853	200437	2530-00-383-4851	208	73	06853	202651		208	44
06853	200437	2530-00-383-4851	261	15	06853	202653	4730-00-832-7012	283	24
06853	200437	2530-00-383-4851	263	9	00624	202702-8-10S		216	31
06853	200438		198	30	12603	202788		159	9
06853	200438		202	5	27315	2029V007	5310-00-144-9777	297	20
06853	200438		283	4	27315	2029V007	5310-00-144-9777	298	23
06853	200456		177	5	27315	2029V007	5310-00-144-9777	299	20
06853	200456		190	5	27315	2029V008		151	7
06853	200456		193	4	27315	2029V010	5310-01-170-4592	313	4
06853	200456		261	8	27315	202923D50		322	27
06853	200487		177	4	06853	202981	5310-00-087-0306	205	20
06853	200487		190	6	06853	202981	5310-00-087-0306	290	39
06853	200487		193	5	06853	202986	5310-01-028-3285	206	5
40152	2006		159	10	27315	203T1		317	41
06853	200661	5360-00-598-6625	200	18	12603	203036		159	7
06853	200661	5360-00-598-6625	203	2	89881	203058	2520-00-712-3561	159	4
06853	200661	5360-00-598-6625	208	52	12603	203069	5305-00-406-2283	156	24
06853	200734		194	19	06853	203147	5310-00-208-9572	205	21
06853	200734		196	8	06853	203184	5307-00-435-2099	205	7
27315	201N13		299	14	06853	203198	5305-00-465-7854	273	7
27315	201N13		321	26	95019	203216-1		166	6
27315	201N14		320	9	27315	2036V002	5310-00-235-6092	192	5
27315	201N8	3040-00-192-0747	317	11	27315	2036V003	5310-00-007-6073	269	1
27315	201P7		304	33	27315	2036V004		126	5
27315	201T1		317	15	27315	2036V004		330	21
12603	201043	5360-00-164-2132	156	26	27315	2036V005		88	7
12603	201045	5360-00-358-8923	156	11	27315	2036V005		131	5
12603	201298	5360-00-737-8309	159	6	27315	2036V005		239	6
89881	201299	5340-00-603-1533	159	5	27315	2036V005		330	18
12603	201401	5355-00-152-8353	159	1	06853	203749		202	18
06853	201410		86	2	06853	203749		283	14
06853	201506		198	16	06853	203754		198	22
06853	201506		200	13	06853	203754	4730-01-049-1559	202	19
06853	201506		201	22	06853	203754	4730-01-049-1559	283	15
06853	201506		202	8	06853	203755	4730-00-355-3669	198	21
06853	201506		208	70	06853	203755	4730-00-355-3669	202	20
06853	201506		263	12	06853	203755	4730-00-355-3669	283	16
12603	201566	5305-00-215-7324	156	19	27315	204N60		317	53
06853	201697		192	7	27315	204N61	3020-00-134-7870	321	31
06853	201697		194	2	27315	204N62	3020-00-436-1482	320	6
12603	201700	5310-00-586-2287	154	18	27315	204N63	3020-00-436-1483	306	6
12603	201700	5310-00-586-2287	161	4	27315	204P41	3020-00-400-0126	303	6

NATIONAL STOCK NUMBER AND PART NUMBER INDEX

FSCM	PART NUMBER	NATIONAL STOCK NUMBER	FIGURE NO.	ITEM NO.	FSCM	PART NUMBER	NATIONAL STOCK NUMBER	FIGURE NO.	ITEM NO.
27315	204P59	3020-00-450-0483	317	32	27315	2045V002	5310-00-613-7842	266	10
27315	204P94	3020-00-436-3056	299	17	27315	2045V002	5310-00-613-7842	297	8
27315	204P95	3020-00-436-3058	305	6	27315	2045V002	5310-00-613-7842	298	9
06853	204000	5310-00-220-6668	208	8	27315	2045V003	5310-00-890-4270	130	6
12603	204062	5310-00-402-0206	153	48	27315	2045V003	5310-00-890-4270	219	2
10638	204495	2520-00-401-8130	170	2	27315	2045V003	5310-00-890-4270	237	2
13038	204496		169	14	27315	2045V003	5310-00-890-4270	243	7
27315	2045V001	5310-00-763-0040	61	8	27315	2045V003	5310-00-890-4270	256	3
27315	2045V001	5310-00-763-0040	68	2	27315	2045V003	5310-00-890-4270	324	11
27315	2045V001	5310-00-763-0040	70	12	27315	2045V005	5310-00-006-2290	69	20
27315	2045V001	5310-00-763-0040	75	7	27315	2045V005	5310-00-006-2290	92	2
27315	2045V001	5310-00-763-0040	77	6	27315	2045V005	5310-00-006-2290	94	7
27315	2045V001	5310-00-763-0040	86	20	27315	2045V005	5310-00-006-2290	167	14
27315	2045V001	5310-00-763-0040	90	21	27315	2045V005	5310-00-006-2290	294	3
27315	2045V001	5310-00-763-0040	93	4	27315	2045V005	5310-00-006-2290	296	4
27315	2045V001	5310-00-763-0040	95	3	27315	2045V005	5310-00-006-2290	301	20
27315	2045V001	5310-00-763-0040	129	6	27315	2045V005	5310-00-006-2290	309	10
27315	2045V001	5310-00-763-0040	139	5	27315	2045V005	5310-00-006-2290	312	6
27315	2045V001	5310-00-763-0040	143	4	27315	2045V005	5310-00-006-2290	314	27
27315	2045V001	5310-00-763-0040	158	16	27315	2045V005	5310-00-006-2290	317	35
27315	2045V001	5310-00-763-0040	194	17	27315	2045V005	5310-00-006-2290	318	4
27315	2045V001	5310-00-763-0040	195	15	27315	2045V005	5310-00-006-2290	319	18
27315	2045V001	5310-00-763-0040	196	20	27315	2045V005	5310-00-006-2290	320	24
27315	2045V001	5310-00-763-0040	197	6	27315	2045V005	5310-00-006-2290	330	13
27315	2045V001	5310-00-763-0040	200	15	27315	2045V005	5310-00-006-2290	331	27
27315	2045V001	5310-00-763-0040	200	41	27315	2045V007	5310-00-007-9861	75	17
27315	2045V001	5310-00-763-0040	201	35	27315	2045V007	5310-00-007-9861	130	3
27315	2045V001	5310-00-763-0040	202	31	27315	2045V008	5310-00-007-2891	1	7
27315	2045V001	5310-00-763-0040	203	6	27315	2045V008	5310-00-007-2891	94	14
27315	2045V001	5310-00-763-0040	204	11	27315	2045V008	5310-00-007-2891	163	6
27315	2045V001	5310-00-763-0040	208	30	27315	2045V008	5310-00-007-2891	254	24
27315	2045V001	5310-00-763-0040	208	53	27315	2045V01		307	4
27315	2045V001	5310-00-763-0040	233	20	27315	2045V010	5310-00-005-8241	226	4
27315	2045V001	5310-00-763-0040	233	23	27315	2045V010	5310-00-005-8241	313	8
27315	2045V001	5310-00-763-0040	234	28	27315	2045V013	4730-00-155-7116	322	9
27315	2045V001	5310-00-763-0040	241	1	27315	2045003	5310-00-004-5042	249	13
27315	2045V001	5310-00-763-0040	245	5	27315	2045003	5310-00-004-5042	286	4
27315	2045V001	5310-00-763-0040	248	12	13038	204501		170	10
27315	2045V001	5310-00-763-0040	251	4	13038	204506		169	1
27315	2045V001	5310-00-763-0040	254	19	13038	204510-103	2520-00-350-8647	170	1
27315	2045V001	5310-00-763-0040	259	4	13038	204510-135	3010-00-401-8129	170	1
27315	2045V001	5310-00-763-0040	264	4	13038	204510-47	2520-00-401-8127	170	1
27315	2045V001	5310-00-763-0040	265	16	13038	204518-9		168	5
27315	2045V001	5310-00-763-0040	277	21	06853	204681		206	3
27315	2045V001	5310-00-763-0040	283	38	13038	204766	2520-00-401-8128	170	2
27315	2045V001	5310-00-763-0040	284	3	06853	204820	5330-00-291-8977	290	12
27315	2045V001	5310-00-763-0040	294	6	27315	2049V001	5310-00-890-4253	233	3
27315	2045V001	5310-00-763-0040	297	5	27315	2049V002		216	19
27315	2045V001	5310-00-763-0040	298	12	27315	2049V003		168	1
27315	2045V001	5310-00-763-0040	304	14	27315	2049V003		279	1
27315	2045V002	5310-00-613-7842	140	4	27315	2049V003		315	26
27315	2045V002	5310-00-613-7842	189	9	27315	2049V003		327	29
27315	2045V002	5310-00-613-7842	200	24	27315	2049V003		329	13
27315	2045V002	5310-00-613-7842	204	36	27315	2049V004	5310-00-119-7693	166	1
27315	2045V002	5310-00-613-7842	208	34	27315	2049V004	5310-00-119-7693	295	23
27315	2045V002	5310-00-613-7842	245	15	27315	2049V005		2	4
27315	2045V002	5310-00-613-7842	246	5	27315	2049V007	5310-00-007-0076	2	3
27315	2045V002	5310-00-613-7842	254	15	27315	2049V007	5310-00-007-0076	73	13
27315	2045V002	5310-00-613-7842	255	25	27315	2049V007	5310-00-007-0076	304	20
27315	2045V002	5310-00-613-7842	259	17	27315	2049V007	5310-00-007-0076	317	46

NATIONAL STOCK NUMBER AND PART NUMBER INDEX

FSCM	PART NUMBER	NATIONAL STOCK NUMBER	FIGURE NO.	ITEM NO.	FSCM	PART NUMBER	NATIONAL STOCK NUMBER	FIGURE NO.	ITEM NO.
27315	2049V008		300	3	27315	206T151	3040-00-427-0637	297	27
27315	205T19	3120-00-455-6949	313	13	27315	206T151	3040-00-437-0637	298	26
27315	205T51	3120-00-485-0019	297	26	27315	206T166	3040-00-437-0652	327	32
27315	205T51	3120-00-485-0019	297	30	27315	206T166	3040-00-437-0652	328	23
27315	205T51	3120-00-485-0019	298	38	27315	206T167F1		328	4
27315	205T51	3120-00-485-0019	298	46	27315	206T190		331	17
06853	205027		190	4	27315	206T191		323	15
06853	205027		193	3	27315	206T193		330	5
12603	205029	3120-00-350-9882	154	10	27315	206T194		233	18
06853	205102		162	1	27315	206T194		249	15
06853	205102		186	12	27315	206T197		331	10
06853	205102		194	8	27315	206T198	5340-00-433-4131	312	2
06835	205102		196	1	27315	206T201		330	19
06853	205102		198	3	27315	206T202		327	11
06853	205102		261	12	27315	206T39		315	3
06853	205103	4730-00-288-9490	198	29	27315	206T6	3040-01-068-0151	302	3
06853	205103	4730-00-288-9490	202	2	27315	206T77C1	2530-01-029-3225	314	18
06853	205103	4730-00-288-9490	283	1	27315	206T8	3040-01-068-0152	302	22
06853	205105	4820-00-595-2761	199	35	27315	206T8	3040-01-068-0152	327	5
27315	205106		204	61	27315	206T8	3040-01-068-0152	329	2
06853	205182	4730-01-168-1913	185	1	27315	206T85		301	4
06853	205183	4730-00-526-0304	194	18	27315	206T92		327	4
06853	205183	4730-00-526-0304	196	5	27315	206T92		329	6
06853	205418	4730-00-289-1924	86	1	27315	206V007		304	19
06853	205465	4730-00-278-6319	86	15	27315	2061V002	5310-00-119-7723	327	34
06853	205465	4730-00-278-6319	198	14	27315	2061V002	5310-00-119-7723	328	20
06853	205465	4730-00-278-6319	200	11	27315	2061V002	5310-00-119-7723	329	27
06853	205465	4730-00-278-6319	201	20	27315	2061V005		95	14
06853	205465	4730-00-278-6319	202	6	27315	2061V007		83	1
06853	205465	4730-00-278-6319	208	67	27315	2061V008		228	10
06853	205465	4730-00-278-6319	263	10	27315	2061V008		324	9
06853	205509	4730-00-202-7301	177	2	12603	206466	2520-00-358-3873	57	10
27315	206N21F1	3040-00-462-4685	329	16	27315	2065V002	5310-00-119-7722	327	14
27315	206N26	2540-01-168-4437	327	28	27315	2065V002	5310-00-119-7722	329	26
27315	206N26	2540-01-168-4437	329	12	27315	2065V003	5310-00-180-8426	302	24
27315	206N39		327	40	27315	2065V003	5310-00-180-8426	323	14
27315	206N39		328	16	27315	2065V003	5310-00-180-8426	327	8
27315	206N42		327	23	27315	2065V003	5310-00-180-8426	328	7
27315	206N48F1	3810-00-442-5866	304	13	27315	2065V003	5310-00-180-8426	329	8
27315	206P168-1		297	25	27315	2065V004	5310-00-144-8460	295	24
27315	206P168-1		298	45	27315	2065V005	5310-00-144-8426	302	32
27315	206P169		327	42	27315	2065V005	5310-00-144-8426	304	45
27315	206P169		328	18	27315	2065V005	5310-00-144-8426	314	3
27315	206P169		329	32	27315	2065V005	5310-00-144-8426	316	3
27315	206P170		329	30	27315	2065V005	5310-00-144-8426	330	2
27315	206P171		327	38	27315	2065V007	5310-00-007-2922	130	5
27315	206P171		328	14	12603	206633		156	16
27315	206P173F1		302	7	12603	206638	5305-00-637-6574	156	10
27315	206P174		323	10	12603	206641	5360-00-346-2477	156	18
27315	206P175		330	28	06853	206801		198	17
27315	206P176		330	15	06853	206801		200	12
27315	206P177		330	35	06853	206801		201	21
27315	206P178		241	8	06853	206801		202	9
27315	206P182		312	3	06853	206801		208	71
27315	206P344F1C	3040-00-436-3160	301	8	06853	206801		263	13
27315	206P45		301	5	27315	207N4F1	3020-00-436-3055	309	8
27315	206P6C2	3810-00-435-7629	323	2	27315	207N4F1	3020-00-436-3055	331	23
27315	206P62		327	26	27315	207N4F1	3020-00-436-3055	331	30
27315	206P62		329	38	38443	207SF	3110-00-554-3304	56	2
27315	206P73		316	23	12603	207050		57	4

NATIONAL STOCK NUMBER AND PART NUMBER INDEX

FSCM	PART NUMBER	NATIONAL STOCK NUMBER	FIGURE NO.	ITEM NO.	FSCM	PART NUMBER	NATIONAL STOCK NUMBER	FIGURE NO.	ITEM NO.
27315	2071V010		229	2	64104	21049	5310-00-431-7349	79	31
12603	207204	5315-00-402-2760	153	5	64104	21050	5310-00-017-1531	33	10
27315	207616		246	8	64104	21050	5310-00-017-1531	39	14
27315	2079V008	5310-00-434-1331	229	8	64104	21050	5310-00-017-1531	40	18
01276	2081-12-4B		198	11	64104	21050	5310-00-017-1531	42	6
01276	2081-12-6S	5340-00-123-8639	266	18	64104	21050	5310-00-017-1531	122	3
01276	2082-4B	4730-00-012-7951	189	11	64104	21050	5310-00-017-1531	128	16
12603	208249	5340-00-217-9288	154	22	64104	21051		4	11
12603	208261	5305-00-406-2282	152	8	64104	21051		10	6
70709	2089-6-6S	4730-00-640-0211	266	21	64104	21051		11	7
27315	21-8100J1246		193	7	64104	21051		27	3
27315	21Z1		233	16	64104	21051		33	11
27315	210J7	3810-00-435-7625	317	38	64104	21051		38	4
27315	210J8	3040-00-406-3397	299	27	64104	21051		39	2
27315	210J9	3810-00-436-3177	321	24	64104	21051		45	17
27315	210N81F1		319	2	64104	21051		46	7
27315	210N85	3040-00-436-3176	318	2	64104	21051		49	11
27315	210N86F1	3040-00-436-3174	320	11	64104	21051		62	9
27315	210P39	3810-00-247-1046	303	5	64104	21051		64	4
27315	210P51	3040-00-420-7292	306	5	64104	21051		67	8
27315	210P52	3040-00-435-7632	305	5	64104	21051		79	1
27315	210T44		302	20	64104	21051		96	2
27315	210T46		327	19	64104	21051		97	16
27315	210T47		327	18	64104	21051		103	9
27315	210T48D1		330	9	64104	21051		104	7
27315	210T4802		330	7	64104	21051		105	19
27315	210T49		59	6	64014	21052		16	4
27315	210T50	3040-00-401-8322	59	2	64014	21052		55	3
27315	2100J296		301	1	64104	21053	5310-00-431-7347	13	4
27315	2100J348		296	1	64104	21053	5310-00-431-7347	13	19
27315	2100J352		322	1	64104	21053	5310-00-431-7347	30	2
27315	2100J353		304	1	64104	21053	5310-00-431-7347	53	2
27315	2100J365		244	1	64104	21053	5310-00-431-7347	62	1
27315	2100J367		326	1	64104	21053	5310-00-431-7347	64	6
27315	2100NZ01-1		331	1	64104	21053	5310-00-431-7347	96	15
27315	2100N173-2		302	1	64104	21053	5310-00-431-7347	108	5
27315	2100N200-1	3810-00-484-3074	309	1	64104	21053	5310-00-431-7347	111	3
27315	2100N206-1		91	1	64104	21053	5310-00-431-7347	207	12
27315	2100N212-1		331	11	64104	21054		17	3
27315	2100N213		325	1	64104	21054		19	7
27315	2100N214	3815-00-436-3166	307	5	64104	21054		48	4
27315	2100N45-1	3810-00-435-7630	324	1	64104	21055		42	18
27315	2100N90F1	3815-00-436-3165	294	8	06853	210612	4730-00-426-8180	199	4
27315	2100P0636D66		75	9	06853	210612	4730-00-426-8180	199	14
27315	2100P106		132	1	06853	210612	4730-00-426-8180	199	21
27315	2100P107F1		132	6	06853	210612	4730-00-426-8180	199	27
27315	2100P107F2		132	11	06853	210612	4730-00-426-8180	200	34
27315	2100P56-7	3810-01-199-7981	294	4	06853	210612	4730-00-426-8180	201	17
27315	2100P98-1		225	3	06853	210612	4730-00-426-8180	204	7
84104	21002		79	39	06853	210612	4730-00-426-8180	208	15
64104	21002		103	15	06853	210612	4730-00-426-8180	208	23
64104	21004		40	8	06853	210612	4730-00-426-8180	283	8
64104	21004		49	3	06853	210612	4730-00-426-8180	283	28
12570	21005		82	21	06853	210648		290	3
27315	21005360-1		73	1	06853	210659		199	20
64104	21009		101	9	64104	21067	5315-00-180-4952	39	17
64104	21010		14	8	64104	21067	5315-00-180-4952	40	30
64104	21012A		31	12	64104	21067	5315-00-180-4952	49	16
71995	21014	5315-01-151-9717	13	12	06853	210792		201	5
06853	210398	4730-00-403-5417	204	34	06853	210792		204	30

NATIONAL STOCK NUMBER AND PART NUMBER INDEX

FSCM	PART NUMBER	NATIONAL STOCK NUMBER	FIGURE NO.	ITEM NO.	FSCM	PART NUMBER	NATIONAL STOCK NUMBER	FIGURE NO.	ITEM NO.
06853	210897	5305-01-209-8710	290	16	64104	21305		10	5
27315	211J134		244	2	64104	21305		11	8
27315	211J135		244	3	64104	21307	5305-00-451-1660	79	2
27315	211N190		311	36	64104	21307	5305-00-451-1660	101	1
27315	211N190		311	38	71995	21312	5306-00-470-5892	49	10
27315	211N190		311	43	71995	21312	5306-00-470-5892	97	17
27315	211N193		331	7	71995	21312	5306-00-470-5892	103	10
27315	211N66		324	2	64104	21315	5305-00-451-1653	46	6
27315	211N67		324	10	64104	21315	5305-00-451-1653	49	25
27315	211P106		331	34	64104	21315	5305-00-451-1653	104	8
27315	211P66		294	12	64104	21317	5306-00-180-4953	39	1
27315	211P67F1		294	14	64104	21320		289	20
64104	21101		128	7	64104	21321	5305-00-451-1652	39	15
06853	211155	5315-00-422-7768	178	6	64104	21322	5305-00-451-1650	45	18
64104	21127	5305-00-008-2072	79	30	71995	21330		42	8
79470	211280	4820-01-124-8873	7	2	64104	21338		10	2
64104	21134		122	6	64104	21338		19	10
06853	211376	5330-00-641-6449	290	43	64104	21340	5305-00-164-0459	4	8
64104	21166		48	12	64104	21346	5305-00-005-0513	25	3
64104	21173	5310-00-007-2923	33	9	64104	21346	5305-00-005-0513	111	10
64104	21173	5310-00-007-2923	39	13	64104	21347		289	15
64104	21173	5310-00-007-2923	42	5	64104	21348		14	16
64104	21173	5310-00-007-2923	79	8	64104	21348		15	2
64104	21173	5310-00-007-2923	128	15	64014	21348		16	5
64104	21174	5310-00-431-7281	125	5	64104	21348		41	4
64104	21177	5310-00-964-3597	88	5	64104	21348		47	7
64104	21182	5310-00-638-6025	33	12	64104	21348		48	11
64104	21185	5310-00-432-8132	42	16	64104	21348		53	18
64104	21185	5310-00-432-8132	96	1	64104	21348		97	11
64104	21187	5310-00-007-6081	79	29	64104	21348		105	8
64104	21197		111	2	62983	213484		218	9
64104	21198		112	5	64104	21349	5306-00-715-1927	35	7
71741	212-12	5340-00-680-3681	247	16	64104	21349	5306-00-715-1927	112	13
64104	21201	5310-00-282-9542	29	12	64104	21349	5306-00-715-1927	289	1
64104	21201	5310-00-282-9542	64	7	64104	21350	5305-00-451-1662	25	B
64104	21201	5310-00-282-9542	96	14	64104	21350	5305-00-451-1662	30	11
64104	21205		17	2	64104	21350	5305-00-451-1662	48	20
64104	21209	5310-00-432-4127	28	7	64104	21351	5305-00-880-9799	121	22
64104	21209	5310-00-432-4127	105	6	64104	21353		112	9
64104	21223		50	6	64104	21357		37	1
06853	212322	4730-00-595-1867	196	11	64104	21357		105	16
64104	21254		105	7	64104	21358	5305-00-880-9800	35	8
62983	212683	5360-00-443-1954	218	7	27315	2136V002	5310-00-821-2369	294	13
64104	21271	5305-00-880-9796	39	12	27315	2136V005	5310-00-007-9862	136	4
64104	21271	5305-00-880-9796	80	3	27315	2136V005	5310-00-007-9862	245	10
64104	21271	5305-00-880-9796	128	5	64104	21360		47	9
64104	21273	5305-00-164-0458	25	18	06853	213607	1025-00-617-0336	208	2
64104	21274	5305-00-451-1654	10	10	06853	213607	1025-00-617-0336	208	59
64104	21280	5305-00-451-1659	79	6	64104	21364	5305-00-451-1666	96	6
64104	21284		79	5	64104	21364	5305-00-451-1666	100	2
27315	2129V012		231	9	64104	21367		25	14
06853	212930	4010-00-551-9921	208	3	06853	213674		203	10
06853	212930	4010-00-551-9921	208	60	06853	213674		204	56
27315	213J23	3830-00-192-0748	317	14	06853	213674		283	33
27315	213J36	3810-00-436-3173	319	13	61208	2137B	2520-00-426-1876	60	22
27315	213J36	3810-00-436-3173	320	26	64104	21370		25	15
27315	213J48		299	31	64104	21374	5305-00-008-2090	52	15
27315	213J49	3810-00-436-3125	321	19	64104	21377		217	2
27315	213P26C1	3020-00-442-9883	304	10	62983	213859	25300-0-132-4570	218	18
27315	213T1	3120-00-435-7631	324	6	64104	21391		30	1

NATIONAL STOCK NUMBER AND PART NUMBER INDEX

FSCM	PART NUMBER	NATIONAL STOCK NUMBER	FIGURE NO.	ITEM NO.	FSCM	PART NUMBER	NATIONAL STOCK NUMBER	FIGURE NO.	ITEM NO.
64104	21392		13	3	27315	215N90		316	16
64104	21392		53	4	27315	215T54		300	11
64104	21393	5305-00-008-9041	62	2	27315	215T6	3040-00-437-0646	327	17
64104	21394		112	3	27315	215T6	3040-00-437-0646	329	25
64104	21395		207	15	27315	215T66	2530-00-411-5711	300	22
94104	21396	5305-00-005-0512	53	3	27315	215T74	3040-01-100-1797	295	21
64194	21396	5305-00-005-0512	111	4	27315	215T91	2530-00-401-8203	304	17
62983	213982		218	8	12603	215075	3040-00-859-4027	153	3
62983	213998	5330-00-276-1930	218	19	12603	215077	5365-00-520-1642	153	33
96509	214		310	16	89881	215078	5330-00-966-2058	153	39
96509	214H20-2PH736A	4030-00-463-0611	310	10	12603	215079		153	41
96509	214H20-2PH736L	4030-00-463-0610	310	11	12603	215080	3020-00-857-1804	153	45
27315	214J40F1		322	21	12603	215082	3040-00-848-1461	161	22
27315	214J43F1		313	2	12603	215084	2520-00-857-1893	161	18
27315	214N30		249	12	12063	215085		161	8
27315	214N31		326	14	12603	215086	3020-00-848-1460	161	6
27315	214N38		109	3	12603	215087		161	15
27315	214N39		109	5	12603	215088		161	13
27315	214P52		316	26	12603	215090		154	23
27315	214P54		322	5	12603	215096		157	14
27315	214P55-1		326	38	12603	215097		161	32
27315	214P56-1		326	34	12603	215100	4310-00-405-4116	157	6
27315	214P57		326	37	12603	215110		157	12
27315	214P58-1		326	45	12603	215300		153	20
27315	214P59		233	15	12603	215307	3020-00-932-9744	154	4
27315	214P61		248	13	12603	215308	3020-00-859-4031	154	6
27315	214P63D1		93	1	12603	215331		157	8
27315	214P63D2		93	6	12603	215332		157	3
27315	214P64	2590-01-028-8659	314	30	64104	21538		289	21
27315	214P65		239	2	64104	21545		62	8
27315	214P66		326	4	64104	21545		64	3
27315	214P67		326	6	50024	2154971	5305-00-286-2378	174	11
27315	214P68		110	2	12603	215586		157	15
27315	214T39		322	12	12603	215608		161	9
27315	214T41		233	6	06853	215703	4730-00-737-7855	198	18
27315	214T42-1		326	41	06853	215703	4730-00-737-7855	202	15
27315	214T43		234	5	06853	215703	4730-00-737-7855	283	11
27315	214T44		330	11	12603	215961	2520-00-966-3820	162	17
64104	21407		102	4	12603	215999	2520-00-401-8139	153	19
64104	21410		97	1	27315	216GPP356D2		326	49
06853	214232	2530-00-712-1976	285	5	27315	216J19		329	24
06853	214233	5310-00-447-1121	285	4	27315	216N102		300	13
64104	21429	5305-00-008-2082	35	4	27315	216N122		94	13
64104	21429	5305-00-008-2082	45	19	27315	216N124		126	1
64104	21433	5305-00-451-1645	17	8	27315	216N128D1		308	6
64104	21433	5305-00-451-1645	19	6	27315	216N128D2		308	4
64194	21444		30	15	27315	216P106		301	16
64104	21456	5305-00-008-2089	52	3	27315	216P121		317	40
64104	21466		42	19	27315	216P249		295	20
06853	214749	5330-00-604-3368	178	4	27315	216P276D1		132	9
27315	215N111		315	10	27315	216P312		302	13
27315	215N117F1	3040-00-249-6788	315	4	27315	216P336		301	22
27315	215N121C1F1	3815-00-436-3161	297	9	27315	216P354		323	6
27315	215N121C1F1	3815-00-436-3161	298	2	27315	216P356D1		326	44
27315	215N130D1		314	28	27315	216P356D3		326	50
27315	215N131	3810-00-436-3171	314	19	27315	216P358D1		1	8
27315	215N134F2 AND 21	3815-00-436-3162	300	2	27315	216P358D2		1	2
	8T605				27315	216P363		69	22
27315	215N194F1	3810-00-436-3158	304	13	27315	216P368		94	6
27315	215N88		316	24	27315	216P369		94	1

NATIONAL STOCK NUMBER AND PART NUMBER INDEX

FSCM	PART NUMBER	NATIONAL STOCK NUMBER	FIGURE NO.	ITEM NO.	FSCM	PART NUMBER	NATIONAL STOCK NUMBER	FIGURE NO.	ITEM NO.
27315	216P370		234	21	27315	217050		204	29
27315	216P375		132	3	06853	217224	4730-00-499-6902	197	3
27315	216P376		132	5	64104	21729		35	6
27315	216P376D2		132	14	64104	21729		112	7
27315	216P377D1		132	7	64104	21734		103	1
27315	216P377D2		132	12	64104	21740	5315-00-243-1216	49	17
38443	216SFB108A006A183110-00-293-8648		317	24	64104	21765		271	3
	S0000E				06853	217799		208	76
27315	216T112		322	24	98624	218	2910-00-442-5844	73	8
27315	216T30		304	38	99624	218	2910-00-442-5844	75	4
27315	216T30		322	15	27315	218J1		320	14
27315	216T310		300	6	27315	218N42C1	3040-00-455-9293	319	25
27315	216T365D1		94	17	27315	218P151		317	51
27315	216T442		143	6	27315	218P157		72	4
27315	216T473		94	8	27315	218P157		248	26
27315	216T56		277	24	27315	218P158		242	6
27315	216T56		278	10	27315	218P158		248	22
27315	216T595		304	46	27315	218P159		243	4
27315	216T598		323	8	27315	218P160		237	6
27315	216T601		301	26	27315	218P41	3130-00-199-2351	317	6
27315	216T607		236	4	27315	218P73C1		167	22
27315	216T610		326	48	27315	218P78C1		317	42
27315	216T611		297	3	27315	218P80		317	29
27315	216T611		298	15	27315	218P85		166	4
27315	216T615		143	3	27315	218P86		166	5
27315	216T616		308	5	27315	218TN47		325	9
27315	216T626		294	5	27315	218T137		325	8
27315	216T629		132	16	27315	218T144	5365-00-453-6629	324	7
27315	216T630		132	17	27315	218T155		317	18
64104	21611	5310-00-451-3388	121	23	27315	218T156	5365-00-498-7149	317	8
64104	21611	5310-00-451-3388	289	2	27315	218T163	5310-00-119-7737	275	1
64104	21625		289	16	27315	218T166	3810-00-410-0123	319	10
64104	21632		15	7	27315	218T166	3810-00-410-0123	320	27
64104	21634	5310-00-017-1530	108	4	27315	218T187	3040-00-249-6793	304	6
64104	21642		103	2	27315	218T188		304	12
12603	216430	2520-00-497-1671	156	2	27315	218T189	5330-00-443-2001	304	35
12603	216440	2520-00-457-1554	57	15	27315	218T216		314	35
12603	216441	3040-00-211-5773	57	16	27315	218T216		316	31
12603	216442	3040-00-419-9122	57	11	27315	218T217	3815-00-462-4693	314	2
12603	216444	5340-00-488-5229	162	11	27315	218T217	3815-00-462-4693	316	2
12603	216445	5930-00-443-4801	160	1	27315	218T309	5310-00-455-6990	300	21
89749	216446	5930-00-931-4699	160	5	27315	218T4	5340-01-195-5739	318	15
12603	216447		160	6	27315	218T4	5340-01-195-5739	319	29
64104	21646	5310-01-215-4812	10	11	27315	218T418		300	18
64104	21646	5310-01-215-4812	125	12	27315	218T433	5365-00-498-7152	319	6
12603	216573		161	11	27315	218T433	5365-00-498-7152	320	31
12603	216600		160	3	27315	218T475		295	12
12603	216656		134	2	27315	218T511		327	33
12603	216659	2520-00-848-1465	154	9	27315	218T511		328	24
06853	216684	4730-00-200-0201	199	19	27315	218T513D2		302	6
12603	216719		161	2	27315	218T513D3		327	36
89881	216720	5330-00-966-3821	161	3	27315	218T513D3		329	29
12603	216744	4820-00-193-8169	162	19	27315	218T513D6		327	20
12603	216912	2520-00-405-6798	161	23	27315	218T513D6		328	12
12603	216913	3020-00-932-1067	161	21	27315	218T513D6		329	21
12603	216915	5310-00-402-0179	153	46	27315	218T513D7		327	44
10988	217-44	4730-00-817-6578	7	1	27315	218T513D7		329	36
10988	217-44	4730-00-817-6578	198	26	27315	218T513D8		328	22
64104	21700		122	2	27315	218T53	5365-01-068-0145	302	4
06853	217050		201	2	27315	218T53	5365-01-068-0145	327	12

NATIONAL STOCK NUMBER AND PART NUMBER INDEX

FSCM	PART NUMBER	NATIONAL STOCK NUMBER	FIGURE NO.	ITEM NO.	FSCM	PART NUMBER	NATIONAL STOCK NUMBER	FIGURE NO.	ITEM NO.
27315	218T53	5365-01-068-0145	328	5	64104	21951	4730-01-117-6157	5	2
27315	218T53	5365-01-068-0145	329	19	64104	21951	4730-01-117-6157	11	5
27315	218T537		318	9	64104	21951	4730-01-117-6157	97	29
27315	218T538		318	3	27315	22-291-0J38		319	31
27315	218T539		318	6	27315	22-8100J1246		194	5
27315	218T550	2530-00-191-7360	304	16	27315	22-927J42F1		259	13
27315	218T562		317	44	96906	22NM04		236	10
27315	218T563		317	43	27315	22N63-1		225	4
27315	218T564		317	33	27315	220H9		94	10
27315	218T565		317	31	27315	220N5		308	3
27315	218T566		319	27	27315	220P120	5330-00-454-0355	319	21
27315	218T568		320	5	27315	220P120	5330-00-454-0355	320	17
27315	218T569		321	20	27315	220P177		274	3
27315	218T572		225	6	27315	220P178		322	6
27315	218T573		225	14	27315	220P180	5330-00-454-0536	326	33
27315	218T574		225	13	27315	220P182	4730-00-436-3145	98	4
27315	218T575		225	10	27315	220P183		98	6
27315	218T578		242	5	27315	220P186		330	30
27315	218T582D1		243	3	27315	220P187		330	32
27315	218T582D2		237	7	27315	220P188		330	33
27315	218T583		318	12	27315	220P189		330	34
27315	218T584		236	3	27315	220P190D3		58	2
27315	218T587		93	8	27315	220P192		326	16
27315	218T588		314	23	27315	220P193	5340-01-168-9139	235	7
27315	218T597		294	7	27315	220P193	5340-01-168-9139	240	5
64104	21812		115	2	27315	220P194		308	8
64104	21812		117	43	27315	220P197		326	5
12603	218238	5365-00-224-9826	153	1	27315	220T133	5330-00-454-0354	322	25
64104	21841		30	9	27315	220T156	2530-00-485-0993	314	4
64104	21856		101	11	27315	220T156	2530-00-485-0993	316	4
12603	218780		57	12	27315	220T179		167	23
27315	219P93	5315-00-222-1587	309	7	27315	220T19	5340-00-439-4894	228	23
27315	219P94		309	4	27315	220T19	5340-00-439-4894	331	4
27315	219P95		331	5	27315	220T29		276	1
27315	219P97		331	25	27315	220T30		276	3
27315	219T118	5315-00-151-8796	315	6	27315	220T304	2530-00-420-6138	297	29
27315	219T118	5315-00-151-8796	315	14	27315	220T304	2530-00-420-6138	298	39
27315	219T118	5315-00-151-8796	316	19	27315	220T304-1		297	28
27315	219T120		314	17	27315	220T304-1		298	37
27315	219T120		316	22	27315	220T330		304	22
27315	219T174	5315-00-455-2673	326	24	27315	220T345	5340-01-169-9512	297	17
27315	219T209	5315-00-492-0621	297	40	27315	220T345	5340-01-169-9512	298	42
27315	219T209	5315-00-492-0621	298	27	27315	220T345	5340-01-169-9512	304	8
27315	219T213		297	39	27315	220T374		225	8
27315	219T213		298	28	27315	220T375		93	7
27315	219T233		304	9	27315	220T379		330	26
27315	219T259	5315-00-234-7807	301	15	27315	220T380		233	5
27315	219T269		313	12	27315	220T383		234	4
27315	219T271	5315-00-763-0063	297	16	27315	220T395		299	33
27315	219T271	5315-00-763-0063	298	43	27315	220T396		236	11
27315	219T274		308	2	27315	220T396		242	3
27315	219T52	5315-00-235-5749	327	10	27315	220F54C1		323	11
27315	219T52	5315-00-235-5749	328	9	27315	220T832D3		259	16
27315	219T52	5315-00-235-5749	329	5	27315	220V049		316	15
27315	219T78	5315-00-498-7185	317	13	27315	2201V007		239	4
27315	219T85	5315-00-235-5755	315	9	27315	2201V017	5315-00-143-9740	90	19
64104	21901		102	1	27315	2201V017	5315-00-143-9740	297	41
64104	21902		102	2	27315	2201V017	5315-00-143-9740	298	25
64104	21902		112	4	27315	2201V017	5315-00-143-9740	301	2
64104	21951	4730-01-117-6157	4	4	27315	2201V35	5315-00-026-2725	58	3

NATIONAL STOCK NUMBER AND PART NUMBER INDEX

FSCM	PART NUMBER	NATIONAL STOCK NUMBER	FIGURE NO.	ITEM NO.	FSCM	PART NUMBER	NATIONAL STOCK NUMBER	FIGURE NO.	ITEM NO.
27315	2201V037		229	1	78500	2208M507		179	11
27315	2201V039	5315-00-143-9700	167	11	78500	2208T514	5330-00-969-8761	184	26
27315	2201V040		289	6	78500	2208V568		172	5
27315	2201V053	5315-00-143-9698	151	8	78500	2208V568		175	11
27315	2201V053	5315-00-143-9698	297	21	78500	2208W413	5330-00-255-0310	213	5
27315	2201V053	5315-00-143-9698	298	22	78500	2208X570	5330-00-455-2663	175	5
27315	2201V065		227	2	78500	2208Y545		179	15
27315	2201V065		302	15	78500	2208Y545		182	30
27315	2201V065		323	7	35510	22082	5310-01-199-1353	113	34
27315	2201V065		327	15	78500	2210N2406	2530-00-401-3728	184	30
27315	2201V067	5315-00-143-9702	297	45	78500	2210P2408	2530-00-450-9282	184	30
27315	2201V067	5315-00-143-9702	298	16	27315	22100N216-1	3810-00-435-7628	312	1
27315	2201V072		313	3	12603	22114		153	18
27315	2201V076		228	14	12603	221156		156	8
27315	2201V083		323	4	06853	221204	4730-00-278-6318	86	6
27315	2201V083		330	29	89881	221226	2520-00-593-1524	154	15
27315	2201V083		331	16	12603	221227		154	12
27315	2201V083		331	19	12603	221234	5310-00-479-8886	153	22
27315	2201V086		301	18	12603	221235	5310-00-472-3219	153	22
27315	2201V086		312	4	12603	221236	5310-00-472-3220	153	22
27315	2201V103		302	14	12603	221238	5310-00-932-1066	153	16
27315	2201V103		327	16	40152	22124	5365-00-815-1495	153	12
27315	2201V104		326	23	12603	221250		153	8
27315	2201V119		331	33	40152	221251	2520-00-987-8027	153	9
27315	2201V122	5315-00-178-0453	300	12	12603	221252	5310-00-479-8885	153	9
27315	2201V147		309	6	12603	221253	5310-00-472-3218	153	9
27315	2201V147		331	26	89881	221262	5365-00-836-2888	154	5
27315	2201V53		299	19	06853	221825	4730-00-426-8352	199	2
56442	2203A3329	3110-00-443-1958	180	22	06853	221825	4730-00-426-8352	199	25
78500	2203F1956	2530-00-566-7749	179	23	06853	221825	4730-00-426-8352	200	32
78500	2203F1956	2530-00-566-7749	182	25	06853	221825	4730-00-426-8352	201	15
7P500	2203G1957	2520-00-534-9262	179	23	06853	221826	4730-00-827-0094	208	21
78500	2203H1958	2520-00-534-9262	179	23	60703	22191	2540-00-391-4322	262	1
78500	2203J1960	2520-00-534-9263	179	23	27315	222J142		313	1
78500	2203K1961	2520-00-534-9264	179	23	27315	222T139		325	6
78500	2203L1962	2520-00-534-9265	179	23	79470	222062		204	40
78500	2203M1963	5365-00-600-7011	179	23	06853	222063	4730-00-595-2651	208	36
78500	2203M1963	5365-00-600-7011	182	25	06853	222252	2530-00-367-7221	205	17
78500	2203M3315	5365-00-443-6095	180	22	06853	222254		205	18
78500	2203N1964		179	23	12603	222377		161	35
78500	2203N3316	5365-00-443-6096	180	22	62983	222440	3110-00-883-5413	218	22
78500	9203P1966	2520-00-534-9267	179	23	12603	222763	3130-00-930-8098	153	30
78500	2203P3318	5365-00-480-2289	180	22	89881	222773	5330-00-966-2071	153	29
78500	2203Q1967	2520-00-534-9268	179	23	12603	222774	5310-00-402-0207	153	28
78500	2203Q3319	5365-00-476-5241	180	22	12603	222781	3120-00-350-9880	153	17
78500	2203R1968	2520-00-534-9269	179	23	12603	222784	3120-00-932-9743	153	15
78500	2203R3320	5365-00-480-2298	180	22	12603	222784	3120-00-932-9743	153	21
78500	2203S1969	2520-00-534-9270	179	23	12603	222785	3020-00-857-1806	153	13
78500	2203S3321		180	22	12603	222786	3020-00-405-6807	153	14
78500	2203T1970	2520-00-534-9271	179	23	12603	222788	3020-00-857-1805	153	6
78500	2203T3322	5365-00-476-5248	180	22	126G3	222789		153	7
78500	2203U3323	3110-00-443-1963	180	22	12603	222790	3020-00-848-1452	153	2
78500	2203V3324	3110-00-443-1962	180	22	12603	222794	3020-00-859-4030	154	7
78500	2203W3325	3110-00-443-1961	180	22	12603	222795	3020-00-846-1156	154	13
78500	2203X3326	3110-00-443-1960	180	22	12603	222796	2520-00-401-8136	156	28
78500	2203Y3327	3110-00-443-1959	180	22	06853	222797	2520-00-604-0777	156	32
78500	2203Z3328	3110-00-455-6942	180	22	12603	222798	2520-00-350-8652	156	23
78500	2208D446	5330-00-472-8186	179	36	12603	222799		156	15
78500	2208K505		180	20	12603	222800	2520-00-401-8133	156	31
63734	2208M429	5330-00-477-6727	179	31	12603	222801	2520-00-401-8138	156	20

NATIONAL STOCK NUMBER AND PART NUMBER INDEX

FSCM	PART NUMBER	NATIONAL STOCK NUMBER	FIGURE NO.	ITEM NO.	FSCM	PART NUMBER	NATIONAL STOCK NUMBER	FIGURE NO.	ITEM NO.
12603	222802	2520-00-401-8137	156	17	27315	225P37	3110-00-250-5479	317	48
12603	222803		156	6	27315	225P41		317	49
12603	222805	5365-00-224-9828	156	13	27315	225P42		321	29
06853	222806	5365-00-224-1561	156	33	27315	225P43D1	3110-00-358-01b1	299	34
06853	222006		184	23	19207	225P43D2		321	15
12603	222808	5365-00-224-9843	156	29	27315	225P44	3110-00-443-5986	299	12
89881	222808	5330-00-967-3310	156	25	27315	225P44	3110-00-443-5986	321	11
89881	222830	5330-00-966-2068	161	31	27315	225P45		321	28
12603	222832	5310-00-402-0208	161	36	27315	225T23		313	5
12603	222839		161	5	27315	225T9		305	4
12603	222842	3120-00-402-2741	161	7	27315	225T9		306	4
12603	222843	5365-00-848-1449	161	10	12603	225032	3110-00-902-2583	153	25
12603	222845	3020-00-848-1463	161	12	12603	225033	3110-00-982-9582	153	35
12603	222855	3120-00-351-4327	161	14	12603	225034		153	34
12603	222856	3120-00-857-1894	161	16	89881	225161	5330-00-066-0202	153	44
12603	222857	5340-00-242-7408	156	5	12603	225402	5330-00-857-1854	157	13
12603	222858	3120-00-844-1380	161	17	12603	225650	3110-00-555-5427	154	20
12603	222866		152	2	06853	225664		202	11
89881	222867	5330-00-967-3311	152	3	06853	225664		204	15
12603	222871		157	17	78500	2258-L-402	5360-01-083-9098	179	34
89881	222872	5330-00-964-1780	157	16	78500	2258K349	5360-00-353-2564	184	31
12603	222931		154	19	78500	2258R408	5360-00-414-1065	179	39
12603	222947	2520-00-844-6571	153	11	06853	226098	2530-00-653-8986	290	1
12603	222948	2520-00-115-4689	153	24	06853	226315	2530-00-756-7585	290	5
27315	223J41	3810-00-442-5867	317	23	06853	226587		208	50
27315	223J54F1	3810-00-443-0024	299	18	27315	227J81		233	2
89881	223063	5330-00-966-2069	57	3	27315	227J82		248	5
78500	2233M117	3020-00-517-7663	180	14	27315	227J85F1		249	9
78500	2233U99	3020-00-517-7683	181	23	27315	227J86		234	11
78500	2234-F-344	3020-01-082-8500	181	21	27315	227J87		234	10
78500	2234F318		180	15	27315	227J88		234	17
78500	2234G319		180	11	27315	227J89		234	18
89881	223513	5365-00-812-8887	153	23	27315	227J90F1		233	22
12603	223525	5365-00-902-2591	154	19	27315	227J93		249	1
12603	223526		154	19	27315	227J94		234	24
89881	223649	3120-00-729-4566	153	4	27315	227J95		234	9
06853	22386		290	13	27315	227J96		234	13
89881	223860		154	21	27315	227J97		234	14
06853	223971		208	13	27315	227N15		282	5
98660	224-8		72	7	27315	227N190FZ		248	25
89881	224020	5340-00-788-2785	154	3	27315	227N191		248	30
89881	224020	5340-00-788-2785	161	19	27315	227N195F1		236	1
40152	224052	5365-00-713-3752	161	28	27315	227N199F1		248	17
89881	224118	5340-00-788-2784	153	10	27315	227N200F1		248	18
06853	224318	4730-00-118-5177	195	6	27315	227N201		233	11
61208	2245	5315-00-363-6432	60	7	27315	227N203F1		243	1
12603	224621	5930-00-410-4620	160	7	27315	227N204F1		237	1
12603	224626		155	1	27315	227N205	2510-00-403-5502	248	7
06853	224810	2530-00-731-4721	208	58	27315	227N207F1		240	1
12603	224845	2520-00-857-1892	153	26	27315	227N207F1		248	15
12603	224864		152	11	27315	227N209F1		233	19
12603	224952	2520-00-484-8349	57	1	27315	227N209F1		235	1
27115	225J7	3815-00-247-1063	319	20	27315	227N210		234	25
27315	225J8		320	20	27315	227N211		234	16
27315	225N25		317	28	27315	227P173	3810-01-170-9253	304	4
27315	225N31	3110-00-456-2494	299	6	27315	227P229D1		252	6
27315	225N32	3110-00-443-5988	299	43	27315	227P230		252	5
27315	225N32	3110-00-443-5988	321	4	27315	227P231		248	10
27315	225P13C1		167	16	27315	227P232	2990-00-248-4373	233	26
27315	225P36	3110-00-613-6698	317	25	27315	227P239D2	2990-00-442-5855	91	6

NATIONAL STOCK NUMBER AND PART NUMBER INDEX

FSCM	PART NUMBER	NATIONAL STOCK NUMBER	FIGURE NO.	ITEM NO.	FSCM	PART NUMBER	NATIONAL STOCK NUMBER	FIGURE NO.	ITEM NO.
27315	227P243		326	51	35510	2313	5310-01-106-9929	114	20
27315	227P244D1		252	7	06853	231524		205	19
27315	227P249		234	26	06853	231525	2530-00-367-7225	205	16
27315	227P250		233	14	06853	231527	2530-01-225-5867	205	15
27315	227P254		238	2	06853	231531	5360-00-584-6329	205	11
27315	227P265		238	11	27315	232T47	5340-00-168-7204	312	8
27315	227T207D3		233	28	27315	232T7		278	19
27315	227T217F1		234	19	62983	232797	4820-00-960-9329	218	32
27315	227T219		238	10	06853	232806		199	13
27315	227T220		238	9	06853	232806		283	29
27315	227T225		249	11	06853	232823	5340-00-740-9401	77	4
12603	227305		158	30	06853	232823	5340-00-740-9401	86	12
12603	227329		159	3	06853	232823	5340-00-740-9401	202	35
06853	227333		285	1	06853	232823	5340-00-740-9401	204	52
06853	227644	2530-00-701-3566	292	1	06853	232823	5340-00-740-9401	208	32
06853	227670		183	24	06853	232825	5340-01-178-2157	283	36
06853	227718	4820-00-208-7114	209	1	06853	232826	5340-00-392-4429	200	20
06853	227746	2530-00-778-2730	206	24	06853	232826	5340-00-392-4429	203	3
27315	228P253		238	6	06853	232826	5340-00-392-4429	208	55
06853	228097		197	11	06853	232860		204	8
06853	228188	2530-00-709-1801	292	7	06853	232860		283	9
06853	228189	2530-00-774-7575	292	8	06853	233555	4730-00-406-3328	208	16
06853	228233	4310-00-708-0635	290	28	06853	23356T		72	3
06853	228238	2530-00-653-8988	290	19	06853	233945		195	9
59501	228600	5930-00-812-8888	178	1	06853	234393		208	5
27315	229N31		309	2	06853	234393		208	62
27315	229N32		331	13	06853	234811	4310-00-318-1162	292	2
27315	229N33	2520-00-436-3046	59	1	06853	234833	5360-00-852-0840	178	5
06853	229108	4730-00-512-1944	199	12	06853	234840	4820-00-160-9830	178	11
06853	229417	2530-00-732-5143	290	KIT	06853	235063	5330-00-454-0370	210	4
06853	229505	2530-00-894-9367	200	29	06853	235214		178	2
06853	229623	2530-00-048-7375	191	7	28265	235291A	3030-00-610-6007	104	4
06853	229628	2530-00-753-0703	177	12	06853	235416	5330-00-346-5429	290	48
62983	229678	5307-00-466-0497	218	5	06853	235425	5330-00-426-8383	290	44
06853	229816	2530-00-018-2375	205	1	06853	235502		206	23
06853	229875	2530-00-620-6880	290	20	06853	235525		202	12
27315	23-8100J0561		76	2	06853	235525		204	18
19207	23-8100J1246		186	11	06853	235646	4030-00-102-9687	208	4
27315	23-8100J1246		261	11	06853	235646	4030-00-102-9687	208	61
70485	230	5325-00-071-8949	265	12	06853	235729	5360-00-977-0780	178	9
06853	230111	4730-00-012-7951	206	29	94144	236-1062P1	5310-00-531-8777	82	8
06853	230111	4730-00-012-7951	290	37	06853	236118	2530-00-509-9789	290	29
06853	230175	5330-00-311-9188	293	17	06853	236125	2530-00-515-1236	290	51
72447	230323	5340-00-759-4742	169	4	06853	236126	5360-00-200-4885	290	52
72447	230323	5340-00-759-4742	169	16	06853	236168	2530-00-540-5395	292	4
72447	230323	5340-00-759-4742	170	6	06853	236169	2530-00-604-9891	292	6
72447	230323	5340-00-759-4742	170	17	06853	236213	2530-00-708-0639	290	6
06853	230631		199	5	06853	236215	2530-00-601-2857	290	2
06853	230631		199	28	06853	236577	5330-00-531-3197	290	49
06853	230631		200	33	06853	236728	5330-00-733-4599	178	10
06853	230631		201	16	06853	237291	4820-00-893-3216	290	9
06853	230632		208	22	06853	237395		290	42
06853	230672	5307-00-206-1428	290	11	06853	237509	2530-00-710-7522	292	5
06853	230920	2520-00-353-0461	290	46	06853	237639		285	6
06853	230935	2530-00-426-8386	290	4	06853	237648	5310-00-085-3891	290	14
06853	231176		204	43	06853	237686	5310-00-465-5643	290	17
06853	231176		208	29	06853	237687	5306-00-082-5161	290	38
06853	231177	4730-01-044-2424	204	21	06853	237696	5306-00-680-7610	290	10
06853	231177	4730-01-044-2424	208	39	06853	237886	5306-00-811-5685	206	25
35510	2313	5310-01-106-9929	113	21	06853	237887		206	26

NATIONAL STOCK NUMBER AND PART NUMBER INDEX

FSCM	PART NUMBER	NATIONAL STOCK NUMBER	FIGURE NO.	ITEM NO.	FSCM	PART NUMBER	NATIONAL STOCK NUMBER	FIGURE NO.	ITEM NO.
06853	237989	3120-00-204-9649	209	2	27315	2406V005		204	14
06853	237990		209	7	27315	2408V002	4730-00-595-0676	321	22
06853	237992	4820-00-208-7118	209	6	27315	2408V004		43	9
06853	237994	5360-00-420-8597	209	3	27315	2408V008		299	29
06853	238143	5330-00-682-4552	290	22	27315	2409V004	4730-00-417-1194	208	56
06853	238144	5330-00-650-1991	290	23	06853	240910	5306-00-689-4008	290	47
06853	238179	5330-00-211-9581	209	5	27315	2412V019		259	6
06853	238197	4820-00-204-9652	209	4	27315	2416V019	4730-00-406-6959	43	7
06853	238412	5330-00-811-0688	285	8	27315	2416V019	4730-00-406-6959	94	18
06853	238596	3120-00-842-8213	292	11	27315	2416V019	4730-00-406-6959	144	18
06853	238597	5310-00-792-9785	292	12	27315	2416V023	4730-00-116-9323	322	17
06853	238598	5306-00-834-8450	292	10	27315	2417V017		200	23
06853	238629	2530-00-270-6175	290	31	27315	2417V018		8	2
06853	238634	5330-00-627-6576	290	53	27315	2419V041		299	28
06053	238807	4730-00-427-5121	290	18	27315	2419V041		321	23
06853	238948	2530-00-095-4700	290	33	27315	2419V121		43	8
06853	239024		285	7	06853	241993	5365-00-450-6015	206	18
06853	239029	5330-00-454-0364	285	10	06853	241996	5330-00-455-2662	206	15
06853	239092	4820-00-160-9156	178	7	06853	241997	3120-00-926-0271	206	13
06853	239136	5330-00-883-2799	210	7	06853	241999	5330-00-420-1702	206	22
06853	239189	5330-00-580-5342	290	41	27315	2420V035	4730-00-409-0310	196	13
06853	239383	5310-00-411-5248	273	8	27315	2420V134	4730-00-937-0918	259	8
06853	239395	2530-00-869-7355	290	50	92061	24200	5133-00-262-2191	206	21
06853	239544	3120-00-869-7353	292	9	06853	242001	3040-01-184-7013	206	11
06853	239615	4820-00-980-2377	210	13	06853	242002	2530-00-421-1417	206	12
06853	239645	5330-00-980-2378	210	10	06853	242003	5360-00-400-5555	206	8
06853	239658	5330-00-225-0707	293	13	06853	242004	5310-00-422-0313	206	9
06853	239708	2530-00-980-2380	210	14	06853	242013	2530-00-436-3036	206	4
06853	239737	5360-00-152-0332	210	11	06853	242019	2530-00-969-8758	206	27
06853	239750	4820-00-484-3538	178	8	06853	242022		206	6
06853	239766	2510-01-161-5141	178	3	06853	242109	5305-01-160-9614	210	15
06853	239972	5360-00-530-7356	290	25	06853	242248	2530-00-436-3034	205	4
27315	24-8100J1246		177	1	27315	2423V004		196	21
09704	24XSP	5360-00-118-6459	255	14	27315	2423V006	4730-00-160-8549	322	8
06853	240018	2430-00730-6405	290	21	27315	2423V008	4730-00-144-4962	322	18
06853	240023	4310-00-081-9200	290	24	27315	2424V004		189	5
06853	240024	2530-00-869-7350	290	27	06853	242413	5360-00-414-1077	206	17
27315	2403V006		274	1	06853	243849	4820-01-160-9613	210	5
06853	240142	5310-00-842-8212	290	7	06853	243023	5305-00-460-2838	206	10
06853	240143	2990-00-740-7605	290	8	35510	2434	5310-00-775-5139	114	22
06853	240182	2530-00-116-6729	270B	1	06853	243430	5330-00-262-3272	290	34
27315	2402V		8	1	27315	2437V013	4730-00-937-0919	259	5
06853	240246	4310-00-436-1474	207B	35	06853	243848		210	6
27315	2403V006		274	1	06853	243849	4820-01-160-9613	210	5
06853	24033		207D	22	06853	243850	2530-01-155-6819	210	2
06853	240331	4310-00-405-1852	293	16	06853	243852		210	8
06853	240333	5310-01-160-9953	293	15	06853	243853		210	9
06853	240334	2530-00-225-0708	293	18	27315	244T1		274	5
06853	240336	5360-00-225-0709	293	19	06853	244140		273	1
06853	240338	5360-00-079-1940	293	12	19207	244140		273	5
06853	240339	2530-00-117-9103	293	11	06853	244169		206	14
06853	240340	5305-00-839-6230	293	10	06853	244580		285	9
06853	240341	2530-00-116-6767	293	8	06853	244586	2530-00-285-4323	210	12
06853	240342	2530-00-116-9953	293	9	06853	244629	9905-01-018-9848	273	6
06853	240343	5360-00-603-1518	293	7	06853	244652		285	13
06853	240344	5340-00-117-9102	293	6	06853	244653		285	14
06853	240345	5340-00-738-7552	293	3	06853	244654		285	11
06853	240346	4730-00-225-0710	293	21	06853	245279		206	19
06853	240347	2530-00-922-3522	293	2	62983	245507	5360-00-986-7595	218	14
27315	2406V001		86	19	06853	245826		210	16

NATIONAL STOCK NUMBER AND PART NUMBER INDEX

FSCM	PART NUMBER	NATIONAL STOCK NUMBER	FIGURE NO.	ITEM NO.	FSCM	PART NUMBER	NATIONAL STOCK NUMBER	FIGURE NO.	ITEM NO.
27315	249V002		216	5	27315	27-8100N1930		77	3
27315	25-2100J363		282	6	27315	2703	2990-00-442-5851	92	8
12603	25K40204	5330-00-345-5189	157	10	27315	2704	2510-00-764-7948	250	10
27315	25Z34	5340-00-248-6377	229	12	27315	27Q5	2510-00-764-7947	250	7
79470	250X5	4730-00-334-7789	301	11	27315	27T1563D1	2990-00-443-0021	91	12
19220	2502D090		235	12	27315	27U61	2990-00-441-7585	92	1
19220	2502D090		240	10	27315	27Z39		247	8
79150	25032	5330-00-367-4740	80	4	27315	27Z395	2910-00-442-5841	75	12
19220	2504D037		235	8	27315	27Z401		73	2
19220	2504D037		240	6	98624	27Z401		73	3
62983	250455	2530-00-453-5330	218	26	27315	27Z405D1	9390-00-401-3764	249	5
27315	2509V035	5320-00-141-8102	314	22	27315	27Z405D4		248	8
27315	2509V036		316	18	27315	27Z406D1	9390-00-401-3765	249	6
19207	2527366-60		322	30	27315	27Z406D2	9390-00-350-8211	248	6
72619	26-1131-203	6210-00-054-5466	126	22	27315	27Z406D3	9390-00-350-8215	248	16
27315	26-2100J341		311	8	27315	27Z406D5	9390-00-350-8223	249	14
27315	26-8100N1930		77	16	27315	27Z406D6	9390-00-401-3784	249	4
12603	26F1	4730-00-010-5422	162	7	27315	27Z407D1	2510-00-764-7943	250	9
78500	26X142		179	45	27315	27Z407D2	2510-00-780-4453	250	6
78500	26XS2	5305-00-206-0112	164	24	27315	27Z407D3	2510-00-764-7918	250	11
13445	2611		126	14	27315	27Z407D4	2510-00-764-7972	250	8
64104	26110		45	20	27315	27Z408D1	9390-00-401-3797	241	6
64104	26246		53	14	27315	27Z410D1	9390-00-401-3848	241	4
64104	26310	5305-00-180-4954	40	19	27315	27Z410D2		233	25
64104	26319A		41	5	27315	27Z537	2510-00-881-0900	250	3
64104	26322		111	11	27315	27Z538	2510-00-864-8910	250	2
62983	263585	5330-00-866-5129	218	23	27315	27Z539		250	1
79150	26406	5330-00-346-5617	46	10	27315	27Z541	2510-00-864-8911	250	4
64104	26529	5315-00-877-4993	40	1	27315	27Z542	2510-00-864-8912	250	5
64104	26530		105	21	78500	2717C3		183	3
64104	26531		79	34	61208	2727	5310-00-189-8432	60	9
64104	26533		79	46	79150	27276	5330-00-353-2613	164	51
64104	26552		79	17	79150	27276	5330-00-353-2613	165	8
64104	26552		82	16	64104	27331F		45	15
64104	26556	5305-00-008-2083	35	3	29510	274090R91	4730-00-957-1104	53	19
64104	26583	5315-01-118-2240	49	23	29510	274090R91	4730-00-957-1104	97	12
64104	26583	5315-01-118-2240	82	24	19207	2746816-1		307	2
64104	26587		125	11	19207	2746831-245		258	1
71044	26607		256	1	06853	275107	2530-00-753-0702	188	5
64104	26661		104	5	06853	275201	2530-00-603-1532	293	14
64104	26700		40	20	06853	275202	2530-00-225-0706	293	4
64104	26721	5305-00-451-1628	45	13	06853	275230	2530-01-093-0872	293	20
64104	26729		108	7	73680	2753	5330-00-686-2107	299	13
64104	26729		217	6	06853	275429		205	2
64104	26737		82	31	06853	275621		199	33
64104	26743	4730-01-133-7882	5	5	06853	275969	5340-00-087-8391	290	40
64104	26745		79	37	06853	276103	4310-00-436-1475	293	1
64104	26779		105	2	62983	276396	3930-00-974-1950	218	15
79150	26804	5330-00-353-2617	164	40	19207	277-5526-12		299	41
64104	26843		128	9	06853	277120	2530-00-794-9164	199	32
64104	26888		13	18	06853	277227	4820-00-435-7577	202	43
64104	26903	5305-00-008-2088	33	2	06853	277263	2530-01-184-4315	206	20
64104	26903	5305-00-008-2088	42	7	19207	2775527-11		202	34
64104	26938		128	12	19207	2775527-15		190	8
64104	26939	5305-00-451-3439	4	12	19207	2775527-15		202	33
64104	26939	5305-00-451-3439	27	4	19207	2775527-16		202	30
64104	26939	5305-00-451-3439	37	14	27315	2775527-16 IN		192	10
64104	26941		79	21	19207	2775527-4		202	21
64104	26967		106	10	06853	277671		183	24
64104	26980		79	4	06853	277831		206	7

NATIONAL STOCK NUMBER AND PART NUMBER INDEX

FSCM	PART NUMBER	NATIONAL STOCK NUMBER	FIGURE NO.	ITEM NO.	FSCM	PART NUMBER	NATIONAL STOCK NUMBER	FIGURE NO.	ITEM NO.
06853	277899		206	28	62983	280663		218	13
06853	277911		205	12	01276	2807		208	20
06853	277912		205	8	06853	280723	2530-00-436-3030	194	22
06853	278825	4820-00-436-3029	194	6	78500	2808A651	5330-00-734-6899	182	11
06853	278850	4730-00-610-3614	208	6	78500	2808A781	5330-00-353-2640	173	21
06853	279000	4820-00-436-3033	210	1	78500	2808C3	5330-00-353-2616	182	4
06853	279010		210	3	78500	2808F968	5330-00-455-2665	171	9
06853	279269	820-00-436-3031	192	15	78500	2808H216	5330-00-353-2626	164	14
06853	279473		206	16	78500	2808H339		165	15
06853	279475		206	16	78500	2808S45	5330-00-641-2469	173	39
30076	27997	520-00-499-8877	154	16	78500	2808U203	5330-00-353-2639	172	7
13038	28-30-52-1329		170	8	78500	2808U203	5330-00-353-2639	173	56
96139	28WP51-1ACM		127	21	78500	2808Z780	5330-00-353-2638	173	28
78500	2803A105	5365-00-353-2568	173	29	78500	2810F239		183	9
78500	2803A106	5365-00-466-2479	173	29	78500	2810F240	530-00-495-7888	183	9
78500	2803C107	5365-00-353-2570	173	22	64104	28110		125	9
78500	2803D108	5365-00-353-2572	173	22	64104	28124		27	5
78500	2803D1824	5365-00-443-6030	164	30	64104	28156		15	11
78500	2803D472		173	33	06853	281660		206	2
78500	2803E1825	3110-00-443-1966	164	30	64104	28173	306-00-275-4165	6	5
78500	2803E473	3120-00-661-4428	173	33	64104	28177		12	5
78500	2803F1826	5365-00-443-1965	164	30	06853	281882		199	34
78500	2803F474	3120-00-661-4437	173	33	06853	282005	310-00-228-0795	207	6
78500	2803G1827	5365-00-443-1964	164	30	64104	28204		105	20
78500	2803G475	3120-00-661-4436	173	33	64101	28215		289	9
09136	2803G553	5365-00-353-2577	165	49	64104	28244	5306-00-423-6449	16	11
78500	2803H1437		181	4	64104	28244	5306-00-423-6449	18	3
78500	2803H476	5365-00-773-5629	173	34	06853	282790		286	1
78500	2803H554	5365-00-680-3166	165	49	62983	283094		218	11
78500	2803J1440	5365-00-734-6879	181	4	78500	283382	3020-00-700-1663	173	10
78500	2803K1441	5330-00-734-6878	181	12	78500	2834Y51	2520-00-852-4907	173	8
78500	2803J1440	5365-00-734-6879	181	12	64104	28385		107	1
78500	2803J556	5365-00-353-2586	165	49	78500	2843C445	2520-00-350-8649	164	41
78500	2803J582	5365-00-040-1532	173	29	78500	2843E57	3040-00-615-6760	164	2
78500	2803K115	3120-00-353-2587	173	33	64104	28456		125	14
78500	2803K1441	5330-00-734-6878	181	4	78500	2847B106	2520-00-619-2239	164	15
78500	2803K1441	5330-00-734-6878	181	12	78500	2847Z312	2520-00-563-8309	164	19
78500	2803K557	3120-00-619-2231	164	30	78500	2848V22	2520-00-033-6016	164	28
78500	2803L116	5365-00-773-5627	173	34	78500	2848W23	2520-00-353-2669	164	26
78500	2803L1442	5365-00-734-6888	179	47	78500	2849P94	2520-00-353-2671	164	25
78500	2803L1442	5365-00-734-6888	182	23	78500	2849R96	2520-00-353-2672	164	7
78500	2803M117	3120-00-661-4430	173	33	06853	285069	2530-00-436-3037	206	1
78500	2803M1443	5365-00-734-6889	179	47	06853	285070	2530-00-436-3035	206	1
78500	2803M1443	5365-00-734-6889	182	23	78500	2858S45	5360-00-253-7280	164	45
78500	2803N118	3120-00-661-4664	173	33	78500	2858S97	5360-00-353-2675	183	5
78500	2803NS58		164	30	80201	286W124M1	5330-00-915-6416	167	13
78500	2803N559		164	30	27315	2867		144	14
78500	2803N560	5365-00-734-7812	164	30	27315	28701D4		148	12
78500	2803P120	3120-00-661-4431	173	33	27315	29-2910J41		320	2
78500	2803P562	5365-00-353-2591	165	38	96139	29WP51		126	2
78500	2803P640	5365-00-734-7815	164	30	27315	2906P1F1	5340-00-006-4730	235	6
78500	2803Q563	5365-00-353-2594	165	38	27315	2906P1F1	5340-00-006-4730	240	4
78500	28030641	3120-00-661-5632	164	31	27315	2910J38		319	1
78500	2803R564	5365-00-353-2596	165	38	27315	2910J39		317	1
78500	2803W309	5365-00-353-2605	174	5	27315	2910J41		320	1
78500	2803XS10	5365-00-353-2607	174	5	27315	2910J42		299	1
78500	2803X518	5365-00-353-2608	173	22	27315	2910J43-1		321	1
78500	2803Y1091	5365-00-345-5140	173	34	27315	2910N13-2		167	10
78500	2803Z1092	5365-00-245-3467	173	34	73152	2910N36-2		318	1
06853	280479	4820-00-728-7467	195	16	27315	2910N38F1	3040-00-405-7506	306	1

NATIONAL STOCK NUMBER AND PART NUMBER INDEX

FSCM	PART NUMBER	NATIONAL STOCK NUMBER	FIGURE NO.	ITEM NO.	FSCM	PART NUMBER	NATIONAL STOCK NUMBER	FIGURE NO.	ITEM NO.
27315	2910P11F1		305	1	45152	318B	5310-01-061-5302	174	2
27315	2910P4F1	3040-00-405-7542	303	1	45152	318B	5310-01-061-5302	174	12
78500	2910R18	5307-00-353-2678	174	17	71177	32	5315-01-214-4820	88	11
27315	2915JH1-8		315	1	71177	32	5315-01-214-4820	158	11
27315	2915J41-7		315	1	27315	32N137	9905-01-032-4057	269	16
27315	2915J43		300	1	27315	32Q149D2	9390-00-350-8224	236	9
27315	2915J48-6		316	1	27315	32Q166D1		225	2
27315	2915J69-1		314	1	27315	32Q166D2		325	11
27315	2915J69-2		314	1	27315	32Q166D3		268	3
27315	2915J71		323	1	27315	32Q166D5		268	2
27315	2915J72		330	1	27315	32Q166D6		246	7
27315	2915J84-1		297	1	27315	32Q166D8		228	29
27315	2915J84-1		298	1	27315	32Q170		269	11
27315	2915N13F4	2530-00-436-3156	295	2	27315	32Q171		269	13
27315	2915N18F2	3815-00-436-3155	295	1	27315	32Q172		269	18
27315	2915N20F1	2530-00-436-3159	279	5	27315	32U586		330	20
27315	2915N20F1	2530-00-436-3159	281	1	27315	32U593		269	12
62983	291667	5330-00-248-6042	218	12	27315	32U629		246	6
27315	2927J12F1		238	1	27315	32Z11		77	14
27315	2927J13F1		233	1	27315	32Z20		277	23
27315	2927J13F1		234	1	27315	32Z298	5340-00-239-0990	245	17
27315	2927J13F1		248	1	27315	32Z332-D5		266	8
60038	29622D	3110-00-455-6946	153	38	27315	32Z712	5335-00-241-0544	294	11
62983	296599		218	16	27315	32Z875-D29		272	9
62983	296601		218	21	27315	32Z875-D3		272	3
60038	29680	3110-00-455-6943	153	36	27315	32Z875-D37		272	4
95019	3-2-159	2520-00-615-1443	167	1	27315	32Z875-D6		272	13
95019	3-2-299		167	5	27315	32Z875D1		270	13
78500	3-28041	2520-00-177-9434	163	7	27315	32Z875D14		273	1
78500	3-28042		175	2	27315	32Z875D15		269	3
78500	3-28042A	2520-00-195-5876	179	1	27315	32Z875D16		270	5
78500	3-28042B		213	1	27315	32Z875D16		272	11
30780	3-4X1-2FGS	4730-00-143-8937	259	7	27315	32Z875D20		270	11
72447	3-6-128X		167	3	27315	32Z875D21		270	17
95019	3-7-39	5365-00-509-9526	167	4	27315	32Z875D22		270	7
27315	3A1		247	9	27315	32Z875D22		272	12
40152	3C624	5305-00-406-2280	153	43	27315	32Z875D24		270	3
80523	3D1111-1108-212-216	2990-00-350-9170	87	1	27315	32Z875D25		270	2
11083	3R4825	4820-00-929-5517	193	11	27315	32Z875D27		270	14
27315	3U10	3040-00-435-7626	167	20	27315	32ZS75D28		270	12
78500	3X146	5305-00-206-5836	164	47	27315	32Z875D29		270	16
78500	3X167	5305-00-695-6512	173	26	27315	32Z875D3		270	4
09704	30-5		255	17	27315	32Z875D3		272	5
27315	30Z1-D6		258	5	27315	32Z875D31		272	15
79470	300X5	4730-00-288-8257	278	25	27315	32Z875D32		272	6
70270	300290	2520-00-101-2279	282	4	27315	32Z875D36		272	14
93784	3029		275	4	27315	32Z875D37		269	5
27315	303M1X12		94	22	27315	32Z875D40		270	18
27315	303M1X36		94	20	27315	32Z875D5		270	10
70750	3103		61	25	27315	32Z875D6		270	15
77640	3105	5310-00-239-0715	220	23	27315	32Z875D9		270	8
76062	311S	3110-00-144-8548	167	18	27315	32Z875018		272	8
62983	314270		218	3	27315	32Z875026		270	20
79470	3152X2	4730-00-287-3281	177	6	27315	32Z900		246	3
79470	3152X2	4730-00-287-3281	191	3	27315	32Z900		269	7
79470	3152X2	4730-00-287-3281	192	3	27315	32Z901		273	1
17875	317-10		214	2	27315	32Z902		246	12
09386	31704	5307-00-691-8687	212	9	27315	32Z903		272	10
45152	318B	5310-01-061-5302	171	10	27315	32Z906		272	2
					12608	3201044		156	14

NATIONAL STOCK NUMBER AND PART NUMBER INDEX

FSCM	PART NUMBER	NATIONAL STOCK NUMBER	FIGURE NO.	ITEM NO.	FSCM	PART NUMBER	NATIONAL STOCK NUMBER	FIGURE NO.	ITEM NO.
27315	320149D1		242	4	27315	3612V006	5310-00-763-0036	314	16
27315	320166D7		228	30	27315	3612V006	5310-00-763-0036	316	14
27315	320166D9		228	31	27315	3612V006	5310-00-763-0036	330	3
78500	3202S3971	2520-00-983-6631	175	3	27315	3612V009		238	4
78500	3202T3972	2520-00-930-8715	175	3	27315	3612V009		300	5
78500	320253971		212	1	27315	3612V010	5310-00-909-2902	300	19
43334	3219	3110-00-144-8941	321	16	27315	3612V011	5310-00-044-6275	330	12
78500	3219R2774		212	8	27315	3612V013		225	9
78500	3219U2777	2530-00-401-8144	213	4	27315	3612V020	5310-00-409-5714	220	13
79470	3225X6X4		202	28	27315	3615V002		95	20
06853	3226X4		198	25	27315	3615V005		131	6
78500	3238A105		179	14	27315	3615V005		330	17
13841	32428	5330-00-823-4920	114	4	07315	3615V007		139	4
13841	32540	5330-00-788-3620	113	29	27315	3615V009		43	2
62983	32559	5315-00-937-3013	218	35	27315	3615V009		44	11
78500	3266		182	1	27315	3615V009		55	4
78500	3266X154		181	3	27315	3615V009		56	46
78500	3278D82	2520-00-393-6194	180	12	27315	3615V009		58	8
78500	3278T150		181	25	27315	3615V009		59	5
78500	3280M2223	2520-00-432-4848	173	42	27315	3615V009		61	15
78500	3280V2492		180	7	27315	3615V009		70	9
78500	3280W3039		179	25	27315	3615V009		75	19
78500	3286M19	2530-00-882-5224	213	22	27315	3615V009		88	15
78500	3299XW2675		183	19	27315	3615V009		92	11
78500	3299XW2676		183	19	27315	3615V009		93	2
78500	33225	3110-00-100-3571	165	25	27315	3615V009		95	2
79470	3325X6	4730-00-249-9714	283	18	27315	3615V009		109	7
78500	33472	3110-00-100-0573	165	26	27315	3615V009		130	7
79470	3350X4	4730-00-278-4497	141	5	27315	3615V009		135	2
27315	3360		247	2	27315	3615V009		144	10
12603	34F-02		162	21	27315	3615V009		151	10
40152	34F02		152	6	27315	3615V009		158	21
79470	3400X2	4730-00-639-9730	72	5	27315	3615V009		168	2
64104	3485	5340-00-598-1906	5	4	27315	3615V009		199	30
81240	35A5283	5930-00-978-2097	156	7	27315	3615V009		203	16
27315	35V592		269	10	27315	3615V009		204	44
80201	35049		319	8	27315	3615V009		219	7
80201	35049		320	29	27315	3615V009		233	9
27315	351495		94	4	27315	3615V009		234	15
64104	35380		40	14	27315	3615V009		234	22
76760	35662	5340-00-741-1910	150	42	27315	3615V009		236	7
76760	35666	5330-00-443-6067	150	41	27315	3615V009		237	3
27315	36Z573	4820-00-929-5523	200	39	27315	3615V009		242	8
27315	36Z573	4820-00-929-5523	201	37	27315	3615V009		243	6
27315	36Z573	4820-00-929-5523	204	35	27315	3615V009		248	3
27315	3611V003	5310-00-180-8419	330	22	27315	3615V009		248	20
27315	3611V005		239	5	27315	3615V009		248	27
27315	3611V006		69	8	27315	3615V009		249	8
27315	3611V006		151	2	27315	3615V009		251	7
27315	3611V009		58	4	27315	3615V009		256	2
27315	3611V010	5310-00-765-2073	294	15	27315	3615V009		266	15
27315	3611V011	5310-01-183-1365	2	8	27315	3615V009		279	2
27315	3611V014		229	3	27315	3615V009		297	18
27315	3612V002		88	9	27315	3615V009		298	41
27315	3612V003	5310-00-498-7174	255	27	27315	3615V009		302	17
27315	3612V004	5310-00-007-9869	242	7	27315	3615V009		304	3
27315	3612V004	5310-00-007-9869	252	4	27315	3615V009		314	34
27315	3612V006	5310-00-763-0036	95	11	27315	3615V009		316	32
27315	3612V006	5310-00-763-0036	302	5	27315	3615V009		322	3
27315	3612V006	5310-00-763-0036	302	30	27315	3615V009		324	12

NATIONAL STOCK NUMBER AND PART NUMBER INDEX

FSCM	PART NUMBER	NATIONAL STOCK NUMBER	FIGURE NO.	ITEM NO.	FSCM	PART NUMBER	NATIONAL STOCK NUMBER	FIGURE NO.	ITEM NO.
27315	3615V009		326	26	57733	363T	5930-00-919-3292	141	7
27315	3615V009		327	30	27315	3631V011		297	22
27315	3615V009		329	14	27315	3631V011		298	21
27315	3615V010		69	19	27315	3632V006	5310-00-119-7582	302	27
27315	3615V010		295	14	27315	3632V006	5310-00-119-7582	327	3
27315	3615V010		300	17	27315	3632V006	5310-00-119-7582	328	3
27315	3615V011	5310-00-765-2079	1	3	27315	3632V006	5310-00-119-7582	329	10
27315	3615V011	5310-00-765-2079	92	3	57733	364K	5930-00-472-7193	141	1
27315	3615V011	5310-00-765-2079	94	3	35510	36896		113	3
27315	3615V011	5310-00-765-2079	95	13	76040	37AX150	5310-00-701-7251	171	6
27315	3615V011	5310-00-765-2079	158	3	56878	37FT1018	5310-00-422-0711	113	33
27315	3615V011	5310-00-765-2079	224	7	35510	37010	5305-01-162-7749	113	4
27315	3615V011	5310-00-765-2079	228	4	72619	373-0410-01-203	6210-00-836-2564	126	23
27315	3615V011	5310-00-765-2079	228	25	78500	3732	3110-00-100-0377	165	35
27315	3615V011	5310-00-765-2079	294	2	92679	37350D	3810-00-463-6969	60	3
27315	3615V011	5310-00-765-2079	296	3	16764	37535	3120-00-354-0174	115	10
27315	3615V011	5310-00-765-2079	297	43	78500	3782	3110-00-100-3104	165	34
27315	3615V011	5310-00-765-2079	298	17	28265	3783A	5340-00-328-4504	5	3
27315	3615V011	5310-00-765-2079	299	5	28265	3783A	5340-00-328-4504	29	9
27315	3615V011	5310-00-765-2079	301	21	27315	38U628		269	14
27315	3615V011	5310-00-765-2079	302	31	28265	3783A	5340-00-328-45	5	3
27315	3615V011	5310-00-765-2079	305	3	27315	38Z208		298	29
27315	3615V011	5310-00-765-2079	306	3	27315	37Z208	5310-00-436-3157	314	15
27315	3615V011	5310-00-765-2079	309	11	27315	38Z208	3810-00-436-3157	315	15
27315	3615V011	5310-00-765-2079	312	7	27315	38Z208	3810-00-436-3157	316	5
27315	3615V011	5310-00-765-2079	314	26	27315	38Z209	2530-00-401-8157	295	31
27315	3615V011	5310-00-765-2079	314	31	27315	38Z209	2530-00-401-8122	300	KIT
27315	3615V011	5310-00-765-2079	316	27	27315	3802Z1560	2520-00-436-3025	171	19
27315	3615V011	5310-00-765-2079	316	30	78500	382A	3110-00-100-0302	164	29
27315	3615V011	5310-00-765-2079	320	8	78500	382A	3110-00-100-0302	180	24
27315	3615V011	5310-00-765-2079	321	17	78500	3826N274	2520-00-436-3024	164	50
27315	3615V011	5310-00-765-2079	330	14	78500	3826N144	2530-00-377-4861	183	18
27315	3615V011	5310-00-765-2079	331	3	78500	3838X76		165	52
27315	3615v011	5310-00-765-2079	331	28	78500	3838Z78		164	32
27315	3615V013	5310-00-294-9891	2	2	78500	385A	3110-00-100-0226	164	34
27315	3615V013	5310-00-294-9891	73	12	78500	3955H60	2520-00-308-6043	164	13
27315	3615V013	5310-00-294-9891	75	16	78500	3855K233		182	29
27315	3615V013	5310-00-294-9891	130	4	78500	3866-F-136	2530-00-615-9511	174	10
27315	3615V013	5310-00-294-9891	299	22	78500	3866G137	2530-00-024-1942	174	10
27315	3615V013	5310-00-294-9891	313	10	78500	3866H346	2520-00-433-2218	165	39
27315	3615V013	5310-00-294-9891	326	29	78500	3866K557	2520-00-734-6820	182	3
27315	3615V015		1	6	78500	3866L896		165	6
27315	3615V015		94	15	78500	3866Z780		165	51
27315	3615V015		151	6	78500	387A	3110-00-100-0229	180	23
27315	3615V015		163	2	60038	387-G85		171	8
27315	3615V015		216	10	78500	3878B2	2520-00-353-2712	173	11
27315	3615V015		228	9	78500	3880C861		165	23
27315	3615V015		230	3	78500	3880F292		165	55
27315	3615V015		254	23	78500	3880G293	3040-00-495-7936	164	52
27315	3615V015		300	4	78500	3880L922	2520-00-401-8204	165	18
27315	3615V015		324	8	78500	38806	5365-00-140-8048	150	49
27315	3615V017	5310-00-765-2078	226	3	76760	38809	5330-00-443-6006	150	52
27315	3615V017	5310-00-765-2078	307	3	76760	38831	3110-00-516-5403	150	11
27315	3615V017	5310-00-765-2078	313	7	76760	38833	5365-00-413-4762	150	13
27315	3615V019		225	12	76760	38836	5330-00-646-6993	150	9
27315	3615V502		192	4	76760	38862		150	37
27315	3615V502		294	10	76760	3891S1319	3040-00-073-8434	181	11
27315	3616V013	5310-00-760-7515	269	2	78500	389181146		173	15
27315	3616V013		299	16	78500	3892-B-1770	3020-00-406-3272	165	42
76760	36272		150	34	78500	3892-B-1770	3020-00-406-3272	165	42

NATIONAL STOCK NUMBER AND PART NUMBER INDEX

FSCM	PART NUMBER	NATIONAL STOCK NUMBER	FIGURE NO.	ITEM NO.	FSCM	PART NUMBER	NATIONAL STOCK NUMBER	FIGURE NO.	ITEM NO.
78500	3892-C-1771	3020-00-406-6955	165	54	57733	407010	6680-00-603-7572	287	3
78500	3892-N-2120	3020-00-406-6954	165	32	57733	408912		289	13
78500	3892K37	3020-00-392-9057	173	6	57733	408934		289	12
97286	3892M2431	3020-00-438-1528	165	29	27315	41P1D114		277	15
91286	3892Q2123	2520-00-922-1935	165	21	64104	41054		97	2
78500	3892Y2209		181	24	43766	411-34	3110-00-967-8632	235	2
78500	3897M2665		171	14	43766	411-34	3110-00-967-8632	240	3
27315	39Z56		280	6	64104	41100		39	8
27315	39Z56		281	7	65282	412321	5340-00-529-4138	69	10
78500	3933F292		174	18	64104	41236A	4730-00-289-1738	96	18
76760	39448	2520-00-195-6069	150	4	77640	415414		222	4
34712	39534-44	5330-00-965-0808	317	7	64104	41936W		74	12
81343	4-2 040102B	4730-00-540-2612	162	22	64104	41936X		74	6
81343	4-2 040102B	4730-00-540-2612	304	37	76760	423351	5305-00-406-5390	150	43
81343	4-2 040102B	4730-00-540-2612	322	14	08162	42350	3110-00-159-9390	179	18
12603	4E-03		162	12	08162	42350	3110-00-159-9390	182	26
12603	4E10	5310-01-105-9397	57	5	78500	42584	3110-00-100-0583	179	19
11083	4M6410	4820-00-601-2854	290	26	78500	42584	3110-00-100-0583	182	24
60703	4WV9		265	1	27315	44P1D10		299	39
78500	4X1242	5307-00-734-6811	173	31	27315	44P1D118		277	25
78500	4X180	5307-00-359-0037	171	15	27315	44P1D120		277	27
78500	4X186	5307-00-733-1500	172	6	27315	44P1D30		278	23
28158	4X320	5307-00-206-2536	164	39	27315	44P1D36		278	29
78500	4X389	5307-00-298-4666	174	9	27315	44P1D46		278	14
78500	4X397	5307-00-206-2523	173	20	27315	44P1D5		301	12
78500	4X526	5307-00-272-4739	174	9	27315	44P1D65		278	21
78500	4X675		165	37	27315	44P1D66		278	11
78500	4X73	5307-00-281-6836	171	23	27315	44P1D67	4710-00-409-8844	278	27
24522	400EXE24VDC	4810-00-930-0360	162	24	27315	44P1D72		277	13
77640	400089A1		222	15	27315	44P1D72		278	23
09605	4003	5330-00-290-1018	275	5	27315	44P1D90		277	8
93784	4004		275	6	27315	44P183D10		277	17
93784	4005		275	7	27315	44P183D10		304	42
93784	4006		275	9	27315	44P183D14		322	19
93784	4007		275	10	27315	44P195D2	4720-00-177-5983	259	9
93784	4008		275	15	95789	44Z1D10		57	7
93784	4009		275	12	27315	44Z1D12	4730-00-172-0034	174	16
93784	4010		275	13	27315	44Z1D12	4730-00-172-0034	176	2
93784	4011		275	11	27315	44Z1049D1	4720-00-442-5779	277	5
93784	4012		275	14	27315	44Z1049D1	4720-00-442-5779	278	13
77640	401254		215	15	27315	44Z1049D2	4720-00-442-5783	278	8
93784	4013		275	8	27315	44Z1049D3	4720-00-442-5781	277	11
77640	401309	5365-00-613-7796	221	8	27315	44Z1049D4	4720-00-442-5788	277	30
77640	401313	5365-01-161-6111	222	18	27315	44Z1051D36	4720-00-004-8108	72	9
77640	401314	5365-00-476-5259	221	3	27315	44Z1055D1		86	9
77640	401315	5365-00-613-7785	222	7	27315	44Z1055D2	4720-00-454-7539	72	1
56152	401569	5310-00-465-9341	173	40	27315	44Z1091-D1-	4720-00-195-5945	186	18
13548	402-22		134	1	27315	44Z1091D2		261	1
77640	402221	5340-00-455-2703	215	28	27315	44Z1118D4		266	7
77640	402226	5330-00-917-2498	221	2	27315	44Z187D8		198	7
77640	402253	2530-00-413-0222	222	21	27315	44Z187D8		202	38
77640	402253A1	2530-00-469-4202	222	17	27315	44Z202D4	3810-00-410-0145	277	9
77640	402285	3110-01-181-0779	221	19	27315	44Z202D4	3810-00-410-0145	277	14
77640	402285A1	2530-00-442-9861	221	14	27315	44Z202D4	3810-00-410-0145	277	16
93784	4029		275	3	27315	44Z202D4	3810-00-410-0145	277	26
93784	4030A	3810-00-435-4508	275	2	27315	44Z202D4	3810-00-410-0145	277	28
77640	403723		215	29	27315	44Z202D4	3810-00-410-0145	278	12
77640	403723-A1	2530-00-442-9854	215	27	27315	44Z202D4	3810-00-410-0145	278	15
77640	403723-AS-2700	3010-00-462-7480	215	23	27315	44Z202D4	3810-00-410-0145	278	22
89926	4052939	4310-00-701-3565	292	3	27315	44Z202D4	3810-00-410-0145	278	24

NATIONAL STOCK NUMBER AND PART NUMBER INDEX

FSCM	PART NUMBER	NATIONAL STOCK NUMBER	FIGURE NO.	ITEM NO.	FSCM	PART NUMBER	NATIONAL STOCK NUMBER	FIGURE NO.	ITEM NO.
27315	44Z202D4	3810-00-410-0145	278	28	16764	453699	5305-00-285-5285	121	2
27315	44Z202D4	3810-00-410-0145	299	40	16764	453699	5305-00-285-5285	123	25
27315	44Z202D4	3810-00-410-0145	301	13	16764	453699	5305-00-285-5285	124	3
27315	44Z206D4		190	3	77640	454098		215	11
27315	44Z206D4		196	9	16764	454429		120	52
27315	44Z210D1		86	7	16764	454429		123	4
27315	44Z257D2		185	6	19207	454783	5305-00-285-5296	161	1
27315	44Z257D2		195	10	19207	454783	5305-00-285-5296	162	13
27315	44Z258D3		190	13	31245	45550-003-31	3040-00-257-0820	60	17
27315	44Z259D6		129	8	16764	455881	5305-00-275-1545	120	35
27315	44Z3D48		276	2	16764	455881	5305-00-275-1545	123	33
27315	44Z3D48		276	4	01236	460E7341		126	9
27315	44Z421-D3		216	23	22038	460162		105	4
27315	44Z590-D9		72	8	77640	465573	2590-00-933-3406	216	3
27315	44Z591-D10		208	49	30327	468-F 1/2 X 3/8	4730-01-081-5544	200	42
64104	44124A		46	13	30327	468-F 1/2 X 3/8	4730-01-081-5544	201	28
64104	44125B		46	8	30327	468-F 1/2 X 3/8	4730-01-081-5544	263	2
64104	44142	5360-00-350-6316	46	3	30327	469F518X314		259	12
64104	44197	2530-00-533-4697	14	2	57733	47200	4820-00-637-2576	299	2
77640	442062-33		216	11	27315	47200	4820-00-637-2576	321	3
27315	4421057D2		266	1	13841	47394	5315-00-011-0409	115	29
64104	44444A		11	1	77640	475183-A1	2530-00-442-9857	215	32
64104	44504	5365-00-534-6171	47	6	64104	47593		125	2
64104	44526		25	7	24617	47613	3110-00-155-6301	161	27
64104	44526		30	7	77640	477113	5365-00-118-0071	129	11
64104	44544		3	10	77640	477113		215	2
27315	446700E192		287	2	77640	477174		215	18
57733	446900-1H134	6680-00-806-7229	288	1	77640	477180		215	9
80201	449316M1		318	8	72619	47901		126	6
64104	44979		40	7	06848	479012		68	7
27315	45Q1	2530-00-436-3167	326	12	14894	479130	2910-01-177-8571	68	9
27315	45Q2	2530-00-443-0023	326	11	06848	479135		68	6
27315	45Z91D101	5330-00-443-6041	318	7	72850	479136	5330-00-763-9322	68	8
27315	45Z91D139		303	4	06848	479237		77	13
27315	45Z91D15	5330-01-068-2902	319	22	00624	479301-4-65		189	8
27315	45Z91D44	5330-00-760-7356	317	52	27315	48-2100-J39		317	56
27315	45Z91D49	5330-00-454-0361	317	9	09704	48U2	2540-00-997-2350	255	1
27315	45Z91D80	5330-00-454-0360	319	7	27315	48Z23	2540-00-438-1540	255	2
27315	45Z91D80	5330-00-454-0360	320	30	27315	48Z24	2540-00-438-1541	255	29
27315	45Z91044		304	34	27315	48Z25		255	16
24617	451063	5310-00-045-1063	81	19	27315	48Z27		255	8
16764	451626	5305-00-285-5282	121	18	27315	48Z31		255	24
24617	451627	5305-00-285-5284	120	46	77640	480862	2540-00-488-9358	129	2
16764	451627	5305-00-285-5284	123	10	64104	48344		4	6
78500	45220	3110-00-143-7587	165	7	64104	48578A		82	30
60038	45287	3110-00-227-2162	165	20	64104	48580A		30	18
16764	453435	5310-00-476-7648	116	18	64104	48604A	5330-00-628-3028	46	11
16764	453435	5310-00-476-7648	116	26	64104	48722	5340-00-455-2745	79	26
16764	453465		115	7	64104	48891	2805-00-371-5785	54	4
16764	453465		115	24	64104	48914A	5330-00-858-1807	15	10
16764	453465		116	15	64104	48918A		82	34
16764	453465		120	18	64104	48919A	5365-00-598-1127	82	1
16764	453465		120	51	64104	48920	2990-00-371-5786	82	18
16764	453465		123	3	64104	48922		82	19
16764	453465		123	20	64104	48934A		108	1
16764	453696	5305-00-285-5282	120	29	27315	49Z162	2540-00-436-3136	261	20
16764	453696	5305-00-285-5282	121	4	27315	49Z163	2930-00-443-4806	104	1
16764	453696	5305-00-285-5282	124	7	78500	497	3110-00-100-0263	179	24
16764	453698	5305-00-281-6390	120	22	78500	497	3110-00-100-0263	182	18
16764	453698	5305-00-281-6390	124	14	95019	5-15-43	5310-01-081-5464	169	10

NATIONAL STOCK NUMBER AND PART NUMBER INDEX

FSCM	PART NUMBER	NATIONAL STOCK NUMBER	FIGURE NO.	ITEM NO.	FSCM	PART NUMBER	NATIONAL STOCK NUMBER	FIGURE NO.	ITEM NO.
95019	5-15-43	5310-01-081-5464	170	12	76700	53507		44	13
73370	5-177X	2940-00-378-3061	170	KIT	35510	55770	5970-00-135-0767	114	18
40152	5C516	5305-00-007-6061	157	1	70040	5592050		67	6
03504	5C612	5305-00-576-0795	154	17	70040	5594307		87	1
40132	5C618		156	1	27315	56Z210		130	1
12603	5C620	5305-00-103-3041	161	33	27315	56Z217	2540-00-401-8337	264	5
40152	5E06		153	31	27315	56Z237		145	17
12603	5K-106		162	18	00624	5600-12-12		266	17
27315	5T1586	3120-00-425-8186	302	10	01276	5600-4-4S	4730-00-068-6553	186	16
27315	5T1586	3120-00-425-8186	327	24	01276	5600-4-4S	4730-00-068-6553	261	16
27315	5T1586	3120-00-425-8186	327	39	99879	5600-6-6		259	11
27315	5T1586	3120-00-425-8186	328	15	59875	5601-6-6S	4730-00-939-5533	202	27
27315	5T1586	3120-00-425-8186	329	17	76700	56014		44	5
27315	5T1586	3120-00-425-8186	329	35	81646	56128	4730-00-821-0251	326	9
27315	5T1930	3810-00-650-3299	326	20	96509	564		310	8
78500	5X191	5310-00-245-6159	184	27	01276	5659-6	5340-00-071-3830	202	26
78500	5X287	5330-00-353-2769	164	3	96509	566-5	3020-00-436-3059	310	3
78500	5X349	5330-00-353-2773	164	42	19220	5685	3810-00-886-2784	247	13
78500	5X526	5330-00-443-6037	171	5	19207	5702557	2910-00-886-9539	84	1
78500	5X596	5330-00-443-6036	171	12	76700	57119		44	6
78500	5X640	5330-00-779-7760	184	6	78500	572	3110-00-100-0329	213	16
38597	50-4-18-17-7	5310-00-515-9627	182	21	76700	57597		44	2
97271	500168-2	4730-00-906-0982	169	8	61208	5791	3895-00-371-7507	55	10
95019	500317-4		167	8	19207	583936		267	19
95019	500357-12	5310-00-451-0599	167	7	19207	583946		260	16
13445	50045	5930-00-401-7522	127	17	76700	58526	5330-00-058-6634	44	3
80201	503376	5330-00-653-5753	182	16	21450	587980	5340-00-543-3776	11	10
21450	503520		228	12	81646	5912	4730-00-589-3502	61	6
57733	507AH		73	5	81646	5912	4730-00-589-3502	70	6
76700	51163		44	12	81646	5912	4730-00-589-3502	98	2
98624	515	5330-00-443-6074	73	6	81646	5912	4730-00-589-3502	99	1
57733	515		142	3	81646	5915	5340-00-446-1331	69	2
27315	517H286		327	22	81646	5915	5340-00-446-1331	70	3
27315	517Z277		304	32	78500	592A	3110-00-142-4390	213	18
29337	5203		82	2	19207	592285	5315-00-059-2285	207B	2
53035	5207M1TX9	3110-00-554-6149	303	7	81646	5924	4730-00-585-7987	259	20
81646	5208		7	3	78500	59412	3110-00-100-0603	165	53
81646	5212	4730-00-473-6773	94	21	73331	5950198	6220-00-403-8423	133	1
81646	5212	4730-00-473-6773	216	24	78500	598A	3110-00-227-3719	213	19
81646	5212	4730-00-473-6773	259	14	71177	6	5340-01-184-7613	330	24
81646	5212	4730-00-473-6773	266	2	72447	6-1-951	3010-00-495-7273	151	9
43334	5213	3110-00-156-7942	304	36	72447	6-16-63	5330-00-736-5850	169	9
43334	5213	3110-00-156-7942	318	13	72447	6-16-63	5330-00-736-5850	170	13
78500	522	3110-00-100-0323	173	37	13038	6-2-769		169	2
27315	5227J84F1		239	1	13038	6-2-769		169	20
60038	52393-52618	3110-00-455-2646	319	17	95019	6-20-19	5315-01-186-7203	167	19
60038	52393-52618	3110-00-455-2646	320	21	13038	6-28-137		170	4
78500	52400	3110-00-100-3621	212	11	13038	6-28-147		169	18
78500	52637	3110-00-100-0595	212	5	13038	6-28-227		170	4
78500	527	3110-09-100-0268	173	38	95019	6-3-1461X		170	14
35510	5288	5305-00-775-5194	114	23	95019	6-3-1481X	3010-01-070-6682	169	7
75175	529-1344	6220-00-963-0309	139	1	13038	6-4-1371		164	48
76760	53Z527		150	1	13038	6-4-2201		164	18
76700	53017	2940-01-199-4223	44	9	13088	6-4-2731		164	36
27315	53050113038		61	27	13038	6-40-171		169	12
43334	5314	3110-00-156-4751	318	11	95019	6-40-51	2010-00-937-6856	170	9
27331	532T105C1		313	15	13038	6-5-188X		169	6
19207	5329330	5330-00-291-7454	97	30	13038	6-5-188X		169	19
78500	53387	3110-00-100-0599	174	6	13038	6-5-188X		170	3
76700	53506	5340-00-196-4587	44	1	13038	6-5-188X		170	15

NATIONAL STOCK NUMBER AND PART NUMBER INDEX

FSCM	PART NUMBER	NATIONAL STOCK NUMBER	FIGURE NO.	ITEM NO.	FSCM	PART NUMBER	NATIONAL STOCK NUMBER	FIGURE NO.	ITEM NO.
13038	6-60-52-3810X		170	8	64104	61008	3120-00-325-6231	20	14
13038	6-60-52-4610X		170	8	78500	612	3110-00-100-0331	173	17
13038	6-60-54-0921X		169	13	64104	61206		20	6
72447	6-73-1227	5306-00-428-1016	168	3	46522	61321G1	6105-00-512-9225	260	6
72447	6-73-210	5306-00-529-1320	169	5	46522	61321G1	6105-00-512-9225	267	6
72447	6-73-210	5306-00-529-1320	169	15	08162	615	3110-00-100-0651	173	16
72447	6-73-210	5306-00-529-1320	170	7	76760	61526	5305-00-406-5384	150	7
72447	6-73-210	5306-00-529-1320	170	16	76760	61527		150	25
40152	6D05		156	22	76760	61550	5306-00-472-2763	150	40
40152	6J1210	5315-00-402-0197	154	8	12603	619027	5365-00-349-0919	156	9
96900	6M590725-32		109	4	52676	6204	3110-01-217-3406	103	16
27315	6P2094		58	5	98343	62045-1		187	6
08806	6S6	40-00-655-2431	126	7	98343	62045-12		187	2
27315	6T2167		88	10	98343	62045-14		187	3
27315	6Z30		245	12	98343	62045-15		187	1
27315	6Z451		247	30	98343	62045-16		187	13
27315	6Z453	540-01-167-9274	247	18	98343	62045-17		187	9
01364	60E7773		127	5	98343	62045-18		187	10
75165	600	530-00-955-6633	300	10	98343	62045-2		187	4
12603	600ED2		151	12	98343	62045-3		187	12
35510	60008	3110-00-788-3619	113	24	98343	62045-4		187	8
35510	60020	5330-00-788-3618	113	20	98343	62045-9		187	5
35510	60022	5306-00-728-8318	114	8	78500	621	3110-00-100-0654	173	32
35510	60023	5305-00-970-4114	113	36	52676	6215RS	3110-00-227-3594	319	26
35510	60028	5340-00-112-7893	113	7	52676	6215RS	3110-00-227-3594	320	10
35510	60060	5307-00-435-2593	114	26	52676	6219	3110-00-144-8941	299	26
35510	60087	5305-00-480-2823	113	37	81596	623015L3	5330-00-952-5129	157	4
35510	60142	5310-00-920-0661	113	31	27315	62449		247	1
85510	60143	5305-00-180-4962	113	32	76700	62579		44	8
35510	60145	2920-01-178-4833	113	30	52676	6304		103	18
35510	60173	2920-01-178-9799	114	9	64104	630438		289	14
35510	60177	2920-00-928-6144	113	23	52676	6305Z	3110-00-155-6198	59	8
35510	60183		113	19	64104	63087D	5330-00-781-8915	14	12
35510	60184		113	12	64104	63153	5307-00-538-6077	9	15
35510	60186	5330-00-309-4385	114	6	64104	632098		48	14
35510	60191	2920-01-178-4916	113	27	64104	63347	5330-00-253-1092	51	2
35510	60196	2930-00-928-6148	114	3	64104	63347	5330-00-253-1092	53	10
35510	60198	5330-00-823-4881	114	7	64104	63668		79	15
35510	60199	5330-00-823-4882	113	25	64104	63737F		289	10
52676	6020X		317	10	80201	638AM54	5330-00-920-3495	319	16
35510	60211	5910-01-037-8141	113	8	80201	638AM54	5330-00-920-3495	320	23
35510	60217	5330-00-059-4893	113	9	77640	644003A1		220	16
35510	60225	5365-01-180-2470	113	35	27315	6454476		288	3
35510	60231	6130-00-484-5849	114	16	25282	649290	6220-00-402-7317	133	1
35510	60232		114	15	64104	65197		37	6
35510	60245	120-00-065-0047	114	17	64104	65197		37	16
35510	60246		113	2	64104	65197		45	4
35510	60249	315-00-069-8996	114	5	64104	65198	4730-00-595-3305	45	1
35510	60252		114	14	64104	65199	4730-00-277-9166	37	7
35510	60253	5305-00-434-4811	114	1	64104	65254	5307-00-010-3215	3	11
35510	60254	5310-00-172-6341	114	2	12603	658129	5365-00-478-5742	157	5
35510	60255	5330-00-823-4883	114	11	78500	66225	3110-00-100-3647	181	10
35510	60263	4730-01-187-3645	113	28	61208	6625A	3020-00-374-1027	55	2
35510	60265		114	18	12603	663580		160	8
35510	60272		113	26	27315	67-8100J0561		266	4
40912	60742	5330-00-947-4618	157	9	95535	67022	4720-00-358-4009	162	23
14892	6087	5310-00-441-5473	116	6	76700	67175		44	4
14892	6087	5310-00-441-5473	118	5	09704	6732-12		255	15
77915	61-621	2530-00-116-9835	216	2	79470	68X4	4730-00-278-4357	86	10
06853	610RN		283	17	79470	68X4	4730-00-278-4357	197	7

NATIONAL STOCK NUMBER AND PART NUMBER INDEX

FSCM	PART NUMBER	NATIONAL STOCK NUMBER	FIGURE NO.	ITEM NO.	FSCM	PART NUMBER	NATIONAL STOCK NUMBER	FIGURE NO.	ITEM NO.
79470	6820	4820-00-174-0315	282	7	64104	73016D	4730-00-288-9385	85	5
79470	69X4	4730-00-287-1766	86	18	64104	73017-B	4730-00-540-2612	207	5
79470	69X4	4730-00-287-1766	197	9	64104	73062	2930-00-363-1699	74	2
79470	69X6A(6X2)		77	15	64104	73062	2930-00-363-1699	74	8
79470	646A(26'2)		198	24	64104	73062	2930-00-363-1699	85	2
79470	69466	5905-00-454-3250	128	6	64104	73062	2930-00-363-1699	85	8
09704	7-1		255	4	12603	730855	5310-00-402-0180	161	24
09704	7-11	5315-00-007-6106	255	20	76062	7310PDT	3110-00-158-8303	167	21
09704	7-113	5310-00-890-4693	255	9	64104	73173B		22	3
09704	7-120	5315-00-007-6080	255	18	40152	731964	5330-00-930-5163	153	42
09704	7-17		255	3	19207	7323200	2520-00-709-9678	289	7
09704	7-18	5305-00-498-7135	255	5	24161	7327-14	4730-00-450-6651	266	6
09704	7-2	5310-00-087-7689	255	6	24161	7327-14	4730-00-450-6651	266	12
09704	7-28	5360-00-409-5181	255	21	64104	73395A	2805-00-354-4483	15	1
09704	7-48	5305-00-003-9236	255	30	19207	7350900	4730-00-278-2701	196	14
09704	7-57	5310-00-823-6288	255	11	19207	7358187	5935-00-810-9229	147	28
09704	7-7	5305-00-008-2102	255	12	64104	73658C	5305-00-367-4624	29	24
95019	7-73-219	5306-00-207-5736	166	3	19207	7378124	5310-00-873-6947	10	1
95019	7-73-219	5306-00-207-5736	167	6	19207	7378124	5310-00-873-6947	22	5
09704	7-8	5310-00-004-5050	255	10	19207	7378124	5310-00-873-6947	32	3
27315	7-8100J405		266	3	19207	7378124	5310-00-873-6947	53	17
27315	7-827J106		245	2	19207	7378124	5310-00-873-6947	97	10
09704	7-93	310-00-890-4684	255	7	64104	73818A	5330-00-173-3610	47	3
06853	7004-28		204	65	64104	73921		48	18
06853	7007-65	2530-00-427-3397	208	1	64104	73953U		88	6
06853	7012-10	4820-00-436-3032	190	14	74410	740	2540-00-436-3130	288	21
06853	7012-12		284	4	64104	74237A		96	4
06853	7022-02	4820-00-844-2527	189	12	64104	74259	3120-00-661-8694	49	9
06853	7023-02	4820-00-411-5456	199	18	64104	74259	3120-00-661-8694	49	19
06853	7023-02	4820-00-411-5456	204	19	64104	74337		81	2
06853	7023-02	4820-00-411-5456	208	77	64104	74609		97	9
92764	7033LPD		321	5	64104	74609		97	21
75165	7033LUP	5330-00-580-4628	299	42	64104	74626	5310-00-285-5137	49	2
79470	705	4820-00-626-0313	274	4	64104	74627A	3120-00-661-9243	49	8
19207	7056636		147	29	64104	74709	5330-00-146-2283	14	13
27315	706B32		302	9	64104	74722	2930-00-751-9099	53	21
27315	706B61		329	34	64104	74751A		19	9
09704	707049	810-00-410-0109	255	23	80201	74768	5330-00-064-0368	212	3
30327	71146		199	7	64104	74879B		289	8
30327	71146		201	12	64104	74993	5360-00-253-6969	31	2
30327	71147		199	9	24617	7512X1	3110-00-554-5717	56	43
30327	71147		201	14	43334	7513		304	11
30327	71148		199	8	60703	75172	5310-00-411-5261	265	18
30327	71148		201	13	50703	75175-2J		265	19
21450	712148	3110-00-195-0460	179	17	19207	7539564	5340-00-753-9564	120	33
21450	712148	3110-00-195-0460	182	33	19207	7539564	5340-00-753-9564	123	31
7890	71450	3110-00-100-3655	212	6	35510	75446	5305-01-021-1773	113	5
27315	715U4D10	3810-00-436-3172	314	20	35510	75448		113	11
27315	715U4D7	2530-00-453-5335	297	10	50038	758-752	3110-00-101-4196	317	30
27315	715U4D7	2530-00-453-5335	298	8	27315	758-753		299	11
27315	715U6D1	2530-00-453-5337	315	12	27315	758-753		321	10
84971	716		70	15	24161	76W2 1/2	4720-01-098-2120	98	3
89346	71731R1	5360-00-305-9553	176	17	08885	7613T		214	1
78500	71750	3110-00-100-0614	212	4	64104	76420	5315-00-290-1368	31	1
27315	72-8100J0561	4720-00-195-5936	7	4	64104	76422B		9	9
21933	7202S		82	28	71995	76423C	5330-01-148-1094	28	6
64104	72099		52	4	64104	76428A	5330-00-323-9739	30	10
64104	73016-B	4730-00-413-3836	74	5	64104	76430	5330-00-367-4739	53	1
64104	73016-B	4730-00-413-3836	74	11	64104	76432	5330-00-367-4735	54	2
64104	73016C		76	6	64104	76434	2805-00-367-4666	14	5

NATIONAL STOCK NUMBER AND PART NUMBER INDEX

FSCM	PART NUMBER	NATIONAL STOCK NUMBER	FIGURE NO.	ITEM NO.	FSCM	PART NUMBER	NATIONAL STOCK NUMBER	FIGURE NO.	ITEM NO.
64104	76435A		30	6	27315	79Z1576		147	25
64104	76450	5307-00-274-1436	11	6	27315	79Z1591		146	18
64104	76454	2805-00-176-6515	53	16	27315	79Z1591D7	2590-00-403-5521	145	4
64104	76460	5330-00-367-4747	102	3	27315	79Z1592	2590-01-202-9312	145	13
64104	76483U		85	6	27315	79Z1597D1	6140-00-832-0441	144	17
64104	76537		49	20	27315	79Z1597D2	6140-00-832-0440	144	1
64104	76562		42	14	27315	79Z1597D3	6150-00-832-0439	144	15
64104	76621A	2990-00-367-4794	82	27	27315	79Z1597D3	6150-00-832-0439	148	16
64104	76709	5330-00-367-4721	45	6	27315	79Z1597D4		148	15
64104	76830	3120-00-386-2453	80	9	27315	79Z1597D5		148	14
64104	7687A		81	5	27315	79Z1610		146	14
64104	76898	5340-00-594-5352	23	2	27315	79Z1611		146	16
64104	76913	5340-00-016-3615	40	10	27315	79Z1612		146	3
64104	76916	5330-00-367-4723	97	33	27315	79Z1613		146	15
19207	7720490	5935-00-368-4857	145	18	27315	79Z1614		146	11
19207	7720495		148	7	27315	79Z1615		146	4
19207	7731428	5935-00-773-1428	147	16	27315	79Z1617		147	15
19207	7731428	5935-00-773-1428	147	26	27315	79Z1618		147	8
12603	774358	3110-00-902-2578	153	27	27315	79Z1620		148	9
64104	78046	2990-00-367-4787	82	29	27315	79Z1637		146	12
60038	782-772	3110-00-100-4419	319	24	27315	7905D1		145	21
60038	782-772	3110-00-100-4419	320	16	27315	7905D2		145	25
64104	78206E		45	2	27315	7905D3		145	11
64104	78212K		97	18	23382	7934	5315-00-276-0193	6	9
64104	78265	5310-00-262-8353	97	31	23382	7934	5315-00-276-0193	21	10
64104	78280E		29	6	64104	79349		82	37
64104	78282C		10	15	19207	7986090		260	21
64104	78282C		36	16	19207	7986090		267	24
64104	78282D		10	3	19207	7986351		260	19
64104	78282E		96	17	19207	7986351		267	22
64104	78283B	4730-01-118-1573	3	5	27315	8-227J85-1		241	5
64104	78283B	4730-01-118-1573	4	2	12603	8D08	5310-00-579-2016	156	3
64104	78283B	4730-01-118-1573	5	7	12603	8H8	4720-00-203-6527	162	8
64104	78283B	4730-01-118-1573	9	6	27315	8P168C1		331	21
64104	78283B	4730-01-118-1573	11	2	27315	8P240C1		311	33
64104	78283B	4730-01-118-1573	46	5	27315	8T95C3	4030-00-443-2066	317	22
64104	78314		76	8	27315	8T95C3	4030-00-443-2066	331	20
54104	78492E		54	1	27315	8T97	4030-00-126-4316	321	27
78500	78559B2		183	11	27315	8T97C3	4030-00-443-2067	299	24
54104	78623	2805-00-529-1020	14	3	27315	8T97C3	4030-00-443-2067	311	34
54104	78624	5330-00-291-5746	14	4	27315	8Z250	3940-00-404-1506	310	1
54104	78755		80	12	27315	80Z217		259	23
50703	78778-10C		265	17	27315	80Z217		266	23
27315	79-8100J0561		162	5	16764	801077	2920-00-839-1864	115	18
27315	79J1638		146	5	16764	801077	2920-00-839-1864	117	20
27315	79Q10		147	4	64104	80125B	3810-00-860-5304	30	5
27315	79Q11		146	13	64104	80148	5330-00-374-5943	48	6
27315	79012		146	2	64104	80169	2805-00-354-4507	32	2
27315	79Q13		147	2	64104	80170	5330-00-297-9772	32	1
27315	79Q15		147	5	64104	80415B	5340-00-246-6008	80	15
27315	79Q16		147	6	64104	80415B	5340-00-246-6008	80	20
27315	79Q5D4	2590-00-405-7489	145	23	64104	80569C		80	8
27315	79Q5D5	2590-00-405-7476	145	5	64104	80571B		80	6
27315	7909D1		147	3	27315	806N44	2530-00-198-5669	215	36
27315	7909D2		147	7	27315	806N45		158	29
27315	79U60	2590-00-405-7490	145	7	27315	806N46		158	13
27315	79U63		148	2	27315	806P15702		61	24
27315	79Z1132	5930-00-453-8684	141	1	27315	806P161D1	3040-00-233-7773	231	11
27315	79Z1515		196	22	27315	806P161D2F1	3020-00-233-7774	231	11
27315	79Z1532		128	11	27315	806T12		61	12

NATIONAL STOCK NUMBER AND PART NUMBER INDEX

FSCM	PART NUMBER	NATIONAL STOCK NUMBER	FIGURE NO.	ITEM NO.	FSCM	PART NUMBER	NATIONAL STOCK NUMBER	FIGURE NO.	ITEM NO.
27315	806T122		158	27	27315	816T789		223	25
27315	806T227	2540-00-401-8336	90	18	27315	816T790		223	15
27315	806T228		158	23	27315	816T791		61	21
27315	806T230	3040-00-403-5536	158	6	27315	816T792		223	29
27315	806231		158	9	27315	816T793		158	10
94104	60700		48	1	27315	816T796		151	4
64104	80755	2805-00-308-7622	88	4	27315	816T797		223	9
64104	80960		30	14	27315	816T799		223	18
16764	809763	5306-00-273-6722	116	17	27315	816T801		223	22
27315	81N123		223	11	27315	816T802D1		223	5
27315	810T100	3040-00-405-7465	158	7	27315	816T802D2		223	3
27315	8100J0650		147	1	27315	816T805		223	13
27315	8100J0749F1		158	1	27315	816T817		223	19
27315	8100J1424		216	1	27315	816T818		223	39
27315	8100J1843-1		247	3	27315	816T821		83	2
27315	8100J2015		176	1	27315	816T825		223	20
27315	8100J2914-1	3810-00-435-7614	228	1	27315	816T826		223	1
27315	8100N06151-1		146	1	27315	816T842		251	2
27315	8100N06152-1		148	1	27315	816T843		90	7
16764	81019		118	14	27315	816T856		152	1
64104	810532		106	3	27315	8168700		266	19
16764	812410	3120-00-288-2768	117	14	27315	817P13	5340-00-765-2133	231	1
27315	813T13F1	3120-00-494-2728	228	15	27315	817T2	5360-00-404-1453	61	19
16764	813238	5999-00-362-2808	123	38	27315	817T3	5360-00-224-9915	90	6
27315	814T19		68	1	27315	818P103		229	13
27315	815P25		61	28	27315	818P104		61	7
12793	816-19	4730-00-725-0537	45	7	27315	818P109D1	2510-00-404-9953	231	14
12793	816-19	4730-00-725-0537	97	26	27315	818P109D2	2510-00-455-1243	231	14
27315	816N118		223	12	27315	818P110		2	10
27315	816N131		219	8	27315	818T28		90	5
27315	816PJ91D1		223	10	27315	818T363	2510-00-436-3132	229	4
27315	816P3378		226	1	27315	818T371		219	3
27315	816P381		223	16	27315	818T377		90	12
27315	816P382		223	17	27315	818T401		61	29
27315	916P384		223	31	60703	81848-72	4720-00-195-5927	265	13
27315	816P388		163	3	60703	81848-8-3-4	4720-00-195-5926	265	5
27315	816P389		163	3	27315	819T131		228	26
27315	816P39BD1		229	9	27315	819T132	5315-01-181-8157	228	19
27315	816P390D1		223	38	27315	819T133		228	22
27315	816P390D2		223	23	27315	819T134		229	10
27315	816P391D2		223	24	27315	819T136	5315-00-409-5201	228	18
27315	816P392		223	7	27315	819T58	5315-00-242-8092	227	3
27315	816P397		223	36	27315	8191134		223	35
27315	816P39802		229	9	27315	820P120D126		90	14
27315	816P399		223	27	27315	920P17	5330-00-454-0353	317	47
27375	816P400		158	15	27315	820P301		158	19
27315	816P401		223	34	27315	820P302	5306-00-412-9913	229	7
27315	816P413		136	8	27315	820P303		158	26
27315	816P416		216	7	27315	820P304F1		158	4
27315	816P434		257	4	27315	820P311-04		195	5
27315	816T258		223	32	27315	820P311D1		77	12
27315	816T268		223	33	27315	820P311D1		202	42
27315	816T593		223	26	27315	820P311D10	4720-00-442-9846	188	4
27315	816T776		223	2	27315	820P311D10	4720-00-442-9846	191	1
27315	816T780		70	8	27315	820P311D10	4720-00-442-9846	195	3
27315	816T784D1		223	8	27315	820P311D10	4720-00-442-9846	196	16
27315	816T784D2		223	37	27315	820P311D10	4720-00-442-9846	203	14
27315	816T787		223	6	27315	820P311D10		263	14
27315	816T788D1		223	30	27315	820P311D11	4720-00-407-0494	185	9
27315	816T788D2		223	28	27315	820P311D11-1		216	28

NATIONAL STOCK NUMBER AND PART NUMBER INDEX

FSCM	PART NUMBER	NATIONAL STOCK NUMBER	FIGURE NO.	ITEM NO.	FSCM	PART NUMBER	NATIONAL STOCK NUMBER	FIGURE NO.	ITEM NO.
27315	820P311D4	4720-00-442-9839	86	13	27315	827T340		254	6
27315	820P311D4	4720-00-442-9839	188	2	27315	827T342	3815-00-401-8383	228	2
27315	820P311D4	4720-00-442-9839	189	1	27315	827T346		192	1
27315	820P311D5		195	13	27315	827T358		216	8
27315	820P311D6		200	21	27315	829J60		228	27
27315	820P311D6	4720-00-453-5328	203	22	27315	829361D1		228	20
27315	820P311D7	4720-00-417-1132	177	10	27315	829N201	3810-00-484-3067	228	7
27315	820P311D7	4720-00-417-1132	190	1	27315	829N204F1	2510-01-168-2008	224	1
27315	820P311D8	4720-00-177-6024	190	9	27315	829N205		224	2
27315	820P311D8	4720-00-177-6024	192	12	27315	829P243		163	5
27315	820P311D8	4720-00-177-6024	193	10	27315	829P244		223	4
06853	820P311D9		203	4	27315	829P245		254	3
27315	820P312D2		189	6	27315	829T148D13		95	5
27315	820P313D3		216	21	27315	829T217		224	5
27315	820P315		90	17	27315	829T221		95	9
27315	820P316D1		43	10	27315	829206F1		227	1
27315	820P316D2	4720-00-443-4749	43	5	27315	832N31	2540-00-405-7520	253	4
27315	820T140		94	11	27315	832P100		251	5
27315	820T142		95	12	27315	832P105	2510-00-409-0712	253	2
27315	820T36	5306-00-241-0195	2	9	27315	832P106	2510-00-409-0718	253	1
27315	820T427D1		254	22	27315	832P107		47	11
27315	820T427D2	5365-00-465-6125	254	21	27315	832P108		246	11
27315	820T428		158	25	27315	832P99		254	13
27315	820T429	3810-00-436-3129	228	5	27315	832T114D4		70	1
27315	820T430F1		158	8	27315	832T128		200	171
27315	820T431		75	2	27315	832T128		203	1
27315	820T435		284	1	27315	832T128		208	51
27315	820T436D1	4720-00-177-5987	70	7	27315	832T149		226	2
27315	820T445D1		86	11	27315	832T172	5340-00-195-2913	92	10
27315	820T468		95	16	27315	832T173D3		92	4
27315	820T59	5330-00-235-5714	322	11	27315	832T35D6	5340-00-422-0585	75	14
16764	821453	5310-00-291-4619	115	13	19207	8338650		147	18
16764	821604		120	44	64104	835050A		6	2
16764	821604		123	8	19207	8380647		260	3
27315	822J210D1		223	14	19207	8380647		267	3
27315	822J210D2		223	21	27462	8502957	2805-00-371-5781	46	12
27315	825T5	3810-00-247-1047	303	3	43334	8504	3110-00-078-5904	101	14
27315	827J103		254	4	79130	8504LPD		319	23
27315	827J104		246	1	64104	85072		80	22
27315	827J106		245	4	64104	85154		53	20
77315	827J107F1D1		251	9	24161	8518		70	17
27315	827J107F1D2	2510-00-405-7509	251	1	70040	854253	2910-00-374-3580	83	7
27315	827N348D1		245	9	70040	854254		83	8
27315	827N34901		245	7	64104	85428B	5330-00-724-8106	35	9
27315	827N350		245	18	64104	85428B	5330-00-724-8106	37	3
27315	827N351		245	14	64104	85428B	5330-00-724-8106	45	9
27315	827N36ZD1		75	1	70040	854347	2910-00-652-4446	83	6
27315	827N368		127	4	70040	854361	5330-00-560-1945	67	4
27315	827N372		254	17	70040	854390	5330-00-895-3253	83	5
27315	827N373D1		254	9	70040	854914		67	2
27315	827N373D2		254	14	70040	854915		83	4
27315	827N506		247	10	64104	8564	3020-00-287-8285	18	5
27315	827N507		247	28	64104	85641	5330-00-202-5017	79	47
27315	827P456		70	2	64104	85666D	2815-00-859-0345	26	14
27315	827P457		253	5	64104	85736	5310-00-308-7624	21	11
27315	827P459		256	4	64104	85745A		104	3
27315	827P469		254	1	64104	85745A		105	17
27315	827P49		61	4	64104	85781		48	9
27315	827P515		95	21	64104	85932		79	11
27315	827PS17		95	18	81321	8602	4730-00-278-3441	106	6

NATIONAL STOCK NUMBER AND PART NUMBER INDEX

FSCM	PART NUMBER	NATIONAL STOCK NUMBER	FIGURE NO.	ITEM NO.	FSCM	PART NUMBER	NATIONAL STOCK NUMBER	FIGURE NO.	ITEM NO.
43334	8604		101	12	66640	9112001	4730-00-018-9566	281	16
19207	8712400	2920-00-933-3728	185	4	76760	91199	3120-00-443-1967	150	31
19207	8720011		260	20	76760	91204		150	27
19207	8720011		267	23	76760	91233	3110-00-533-6783	150	46
19207	8720106		260	22	64104	913-511		20	KIT
19207	8720106		267	11	64104	913-582	2805-00-134-7621	21	KIT
19207	8720107		260	17	76760	91484	5365-00-653-5780	150	45
19207	8720107		267	20	76760	91486	5365-00-653-5782	150	44
19207	8720112		260	7	27315	915P183F5	3810-00-442-5862	304	23
19207	8720112		267	7	76760	91581	2520-00-706-9551	150	17
19207	8720113		260	13	92764	9170LPD		321	12
19207	8720113		267	16	76760	91729		150	15
19207	8720114		260	12	64104	918-194	3120-00-609-9539	13	KIT
19207	8720114		267	15	64104	918-195		14	KIT
19207	8720116		260	9	27315	919T117F5		315	23
19207	8720116		267	12	76760	91976		150	8
19207	8720118		260	14	98343	920		186	9
19207	8720118		267	17	98343	920-2		187	11
60703	87223-1	4730-00-406-6957	265	22	98343	920-6		187	14
19207	8724243		148	4	98343	920-7		187	7
19207	8741644	6220-00-760-7692	137	1	76760	92091	5365-00-140-4938	150	10
19207	8758248	2520-00-445-4555	182	10	62983	922903	2530-00-755-7361	218	KIT
60703	87883	2540-00-401-8338	265	6	62983	922904	3930-00-906-4085	218	KIT
27315	879T48	3810-00-412-4033	258	2	64104	927-19		6	KIT
76760	88276		150	39	27315	927J42F1		252	1
76760	88299	5315-00-949-6246	150	22	76760	92974		150	14
43334	88603	3110-00-156-3500	108	10	64104	930-268	2805-00-610-5975	20	KIT
97907	8865458	4310-00-971-1910	293	KIT	64104	932-195	2805-00-134-7729	21	KIT
60703	88965-13		265	14	64104	9340	3020-00-309-7636	16	8
27315	89Z279		127	7	64104	9367B	2805-00-367-4690	49	13
27315	89Z308	6680-00-479-3424	287	4	76760	93769		150	29
60703	89073E		265	8	76760	93824	3040-00-436-3051	150	21
68703	89074J		265	7	76760	93897		150	56
60703	89075-8	4820-00-401-8142	265	4	16764	9412305	5310-00-965-6000	117	26
60703	89079-17	2540-00-223-6833	265	10	24617	9413509	5310-00-768-0318	61	26
60703	89096-16J	5305-00-465-6626	265	9	24617	9413509	5310-00-768-0318	249	10
73331	899685	6220-00-678-9046	138	1	24617	9414418	5310-00-999-2291	119	19
12361	9-274-100056	3110-00-487-1471	165	14	16764	9415585	5310-00-464-2777	118	20
27315	9-829N206		227	4	16764	9417272	5340-00-428-0745	115	23
11083	9L1517	5310-00-981-8530	207B	3	16764	9419572	5340-00-934-0085	115	26
11083	9M382	5365-00-931-6779	290	30	16764	9421425	5310-00-373-0373	116	3
64104	900-252	5330-00-507-3294	207	KIT	72582	9432245	4730-00-014-3343	81	17
64104	900-267	2805-00-610-5970	121	KIT	34623	945865	2920-00-928-6143	114	13
01276	900729-11	5340-00-779-4023	43	6	75167	948	2805-00-011-8504	26	2
01276	900729-4	5340-00-764-5231	216	27	76760	94816		150	55
00624	900729-5	5340-00-765-2010	216	27	64104	952749B		103	19
03924	900729-6		265	3	76760	95558	3040-00-436-3050	150	19
00624	900729-8	5340-00-413-0070	7	7	13445	956-4704	2920-00-134-7716	127	14
76760	90128	5305-00-406-3823	150	54	43334	95732	3110-00-108-8011	154	11
76760	90235	5330-00-835-9805	150	5	43334	95932	3110-00-108-8004	302	12
24617	903206	3110-00-554-3197	106	4	43334	95932	3110-00-108-8004	327	37
64104	904-439		20	KIT	43334	95932	3110-00-108-8004	328	13
64104	905-443	2805-00-609-9571	20	KIT	43334	95932	3110-00-108-8004	329	20
64104	907-200		21	4	64104	960-153	2930-00-436-3149	101	KIT
64104	907-227	2805-00-483-8213	21	KIT	64104	960-203	2930-00-443-4798	103	KIT
27315	908P39-39		331	18	27315	9646		144	6
27315	908P39F40		311	31	76760	96638	5310-00-406-7755	150	3
64104	910-161	3120-00-609-9538	20	KIT	76760	96804	5306-00-351-4471	150	36
64104	910-162		21	KIT	96760	96806		150	35
66640	9112001	4730-00-018-9566	280	15	01857	96962	6220-00-061-3487	139	2

SECTION IV

TM 5-3810-288-34P

NATIONAL STOCK NUMBER AND PART NUMBER INDEX

FSCM	PART NUMBER	NATIONAL STOCK NUMBER	FIGURE NO.	ITEM NO.	FSCM	PART NUMBER	NATIONAL STOCK NUMBER	FIGURE NO.	ITEM NO.
76760	97348	5310-00-413-4752	150	2	80201	9840	5330-00-73F-6235	228	16
76760	97422		150	51	79130	9856RUP		317	17
27315	97678	2520-00-436-3048	150	16	89346	98683R1	5365-00-734-6890	179	47
64104	979-53	2805-00-217-3525	97	KIT	89346	98683R1	5365-00-734-6890	182	23
64104	979-92	5330-00-610-5972	96	KIT	96152	99-7		10	4
78500	980		213	15	76760	99015	3110-00-455-2644	150	48
64104	980-69	2805-01-225-5858	49	KIT	76760	99016	3110-00-455-2644	150	50
64104	980-89	4320-00-075-1721	40	KIT	76760	99017	3040-00-436-3049	150	47
92764	9820LPD		321	30	76760	99019	2520-00-195-6083	150	53
57733	98224	6680-00-024-1936	165	4	76760	99020	2520-00-405-6770	150	30
76760	98321		150	32					

CHANGE 1 915

By Order of the Secretary of the Army:

JOHN A. WICKHAM, JR.
General, United States Army
Chief of Staff

Official:

DONALD J. DELANDRO
Brigadier General, United States Army
The Adjutant General

Distribution:

To be distributed in accordance with DA Form 12-25B, Direct and General Support Maintenance requirements for Crane-Shovel Wheeled or Truck, 20 Ton.

☆U.S. GOVERNMENT PRINTING OFFICE: 1985-554-019/20110

RECOMMENDED CHANGES TO EQUIPMENT TECHNICAL PUBLICATIONS



THEN... JOT DOWN THE DOPE ABOUT IT ON THIS FORM, CAREFULLY TEAR IT OUT, FOLD IT AND DROP IT IN THE MAIL!

SOMETHING WRONG WITH THIS PUBLICATION?

FROM: (PRINT YOUR UNIT'S COMPLETE ADDRESS)

DATE SENT

PUBLICATION NUMBER

PUBLICATION DATE

PUBLICATION TITLE

BE EXACT... PIN-POINT WHERE IT IS

PAGE NO.

PARA-GRAPH

FIGURE NO.

TABLE NO.

IN THIS SPACE TELL WHAT IS WRONG AND WHAT SHOULD BE DONE ABOUT IT:

TEAR ALONG PERFORATED LINE

PRINTED NAME, GRADE OR TITLE, AND TELEPHONE NUMBER

SIGN HERE:

DA FORM 2028-2
1 JUL 79

PREVIOUS EDITIONS ARE OBSOLETE.

P.S.—IF YOUR OUTFIT WANTS TO KNOW ABOUT YOUR RECOMMENDATION MAKE A CARBON COPY OF THIS AND GIVE IT TO YOUR HEADQUARTERS.

PIN: 057864